Air Operations

Ferguson
CA-SNF-000745
08/09/2018
0600

CALIFORNIA 3 INCIDENT MANAGEMENT TEAM

TYPE	NAME	LATITUDE	LONGITUDE	ELEVATION
Check Point		37 40.020	119 55.490	
Check Point	Hogan	37 28.63	119 39.97	
Check Point	Mid Pines	37 32.667	119 55.133	
Check Point	Pilot Check	37 45.103	119 56.573	
Check Point	River Check	37 37.887	119 55.892	
Check Point	Triangle Check	37 31.014	119 50.310	
Dip Site	Best Dip	37 35.02	119 51.223	
Dip Site	Bend Dip (Bucket Only)	37 40.02	119 55.42	
Dip Site	Bridge Dip	37 39.202	119 53.201	
Dip Site	Circle 9 Dip	37 33.619	119 51.461	
Dip Site	Cold Dip	37 28.2581	119 44.5601	
Dip Site	Crescent Dip	37 33.83	119 32.07	
Dip Site	Darrah Dip	37 29.857	119 48.245	
Dip Site	Fish Dip	37 28.07	119 39.719	
Dip Site	Foresta Dip	37 42.288	119 45.182	
Dip Site	Golf Dip	37 32.088	119 39.378	
Dip Site	Johnsen Dip	37 34.31	119 32.83	
Dip Site	Montgomery Dip	37 42.489	119 56.651	
Dip Site	Motel Dip	37 40.45	119 46.845	
Dip Site	Ostrander Dip	37 37.44	119 33.05	
Dip Site	River Dip	37 38.212	119 55.993	
Dip Site	Stockton Dip	37 30.238	119 57.566	
Dip Site	South Dip	37 27.86	119 48.20	
Heli Base	Crane Flat	37 44.637	119 49.263	
Heli Base	Mariposa	37 30.614	120 2.445	
Heli Spot	H-1	37 33.37	119 51.003	
Heli Spot	H-3	37 38.74	119 56.31	3000'
Heli Spot	H-4	37 40.062	119 48.77	
Heli Spot	H-7	37 38.308	119 38.308	
Heli Spot	H-8	37 32.071	119 49.051	
Heli Spot	H-9	37 51.166	120 00.206	
Heli Spot	H-10	37 22.528	119 43.626	
Heli Spot	H-11	37 29.857	119 48.245	
Initiation Point	Field	37 41.925	119 59.974	5000'
Initiation Point	Miami	37 25.16	119 44.78	6500'
Initiation Point	Stripe	37.28.12	119 50.62	6500'
MRP	Sky	37 22.707	119 37.347	
MRP	Mariposa	37 30.119	119 57.504	

FREQUENCY	RX	TONE	TX	TONE	AM/FM
AIR TACTICS	169.200		169.200		FM
COMMAND	172.2250		172.2250	(T1) 110.9 (T2) 123.0	FM
AIR TO GROUND TAC	168.400		168.400		FM
AIR TO GROUND	169.2875		169.2875		FM
DECK	163.100		163.100		FM
MARIPOSA UNICOM	122.7		122.7		AM
ROTOR VIC S	119.775		119.775		AM
ROTOR VIC N	120.775		120.775		AM
BRIEFING VIC	128.225		128.225		
AIR GUARD	168.6250		168.6250		

Summit
Camp
Dip Site
Drop Point
Helibase
Helispot
Incident Command Post
Repeater
Retardant/Mud Pit
Spot Fire
Water Source
Fire Hydrant
Division Break
Branch Break
Uncontrolled Fire Edge
Completed Line
Completed Dozer Line
Completed Hand Line
Road as Completed Line
Access or Improved Road
Proposed Dozer Line
Fire Break Planned or Incomplete
Planned Fire Line
Other
Unknown
FlightRoute
Aircraft Division Deliminators
Creek
TFR

0 1 2 3 Miles
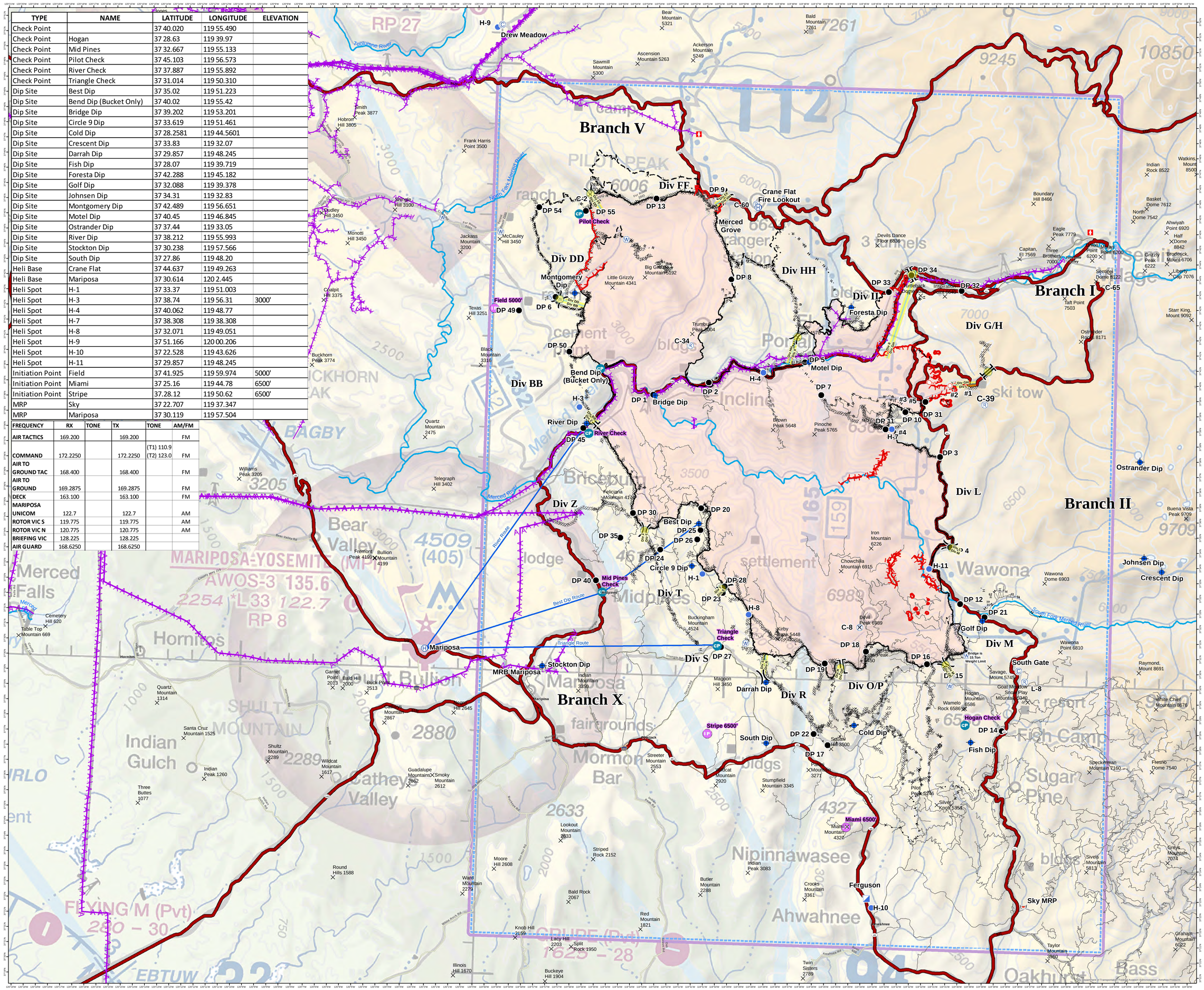
N