# Operations
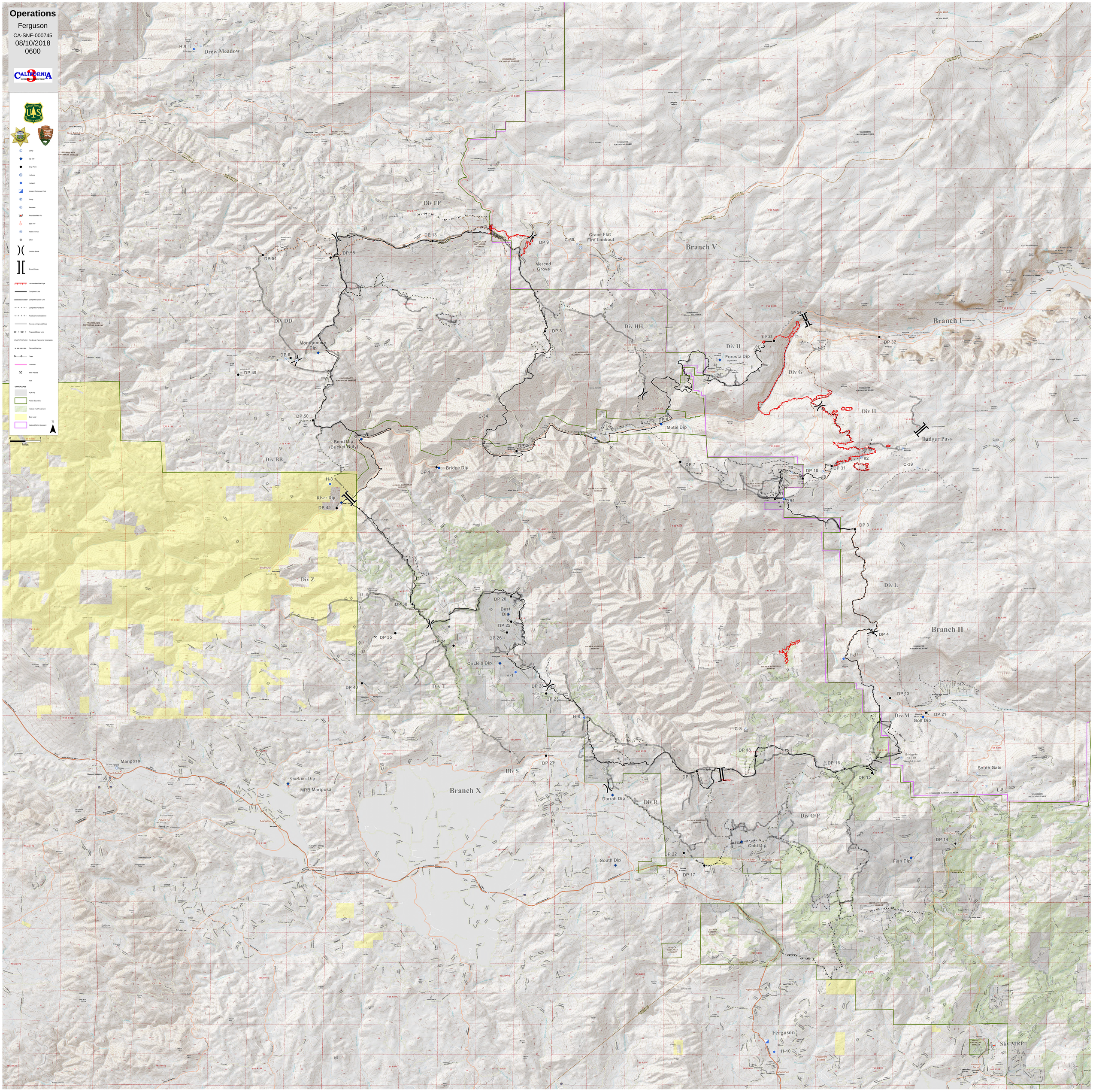
Ferguson
CA-SNF-000745
08/10/2018
0600