

AIR OPERATIONS SUMMARY
DAY/NIGHT
ICS 220

Prepared By: John Crotty
AOBD
Prepared Date: 8/10/2018
Prepared Time: 1240

1. INCIDENT NAME: Donnell Fire	2. OPS PERIOD DATE: 8/11/2018	START TIME: 0700	END TIME: 2100	SUNRISE: 06:13	SUNSET: 20:01
--------------------------------	-------------------------------	------------------	----------------	----------------	---------------

3. REMARKS (Safety Notes, Hazards, Air Operations Special Equipment, etc.): Track all dipsite locations/number of dips/gallons taken. Track all drop locations/number of drops/gallons dropped. All GPS data to be collected in DEGREES, DECIMAL MINUTES format. AVOID Aerial Application of Retardant/Foam/Agent within 300' of Waterways, Bodies of Water, etc. If Retardant/Foam/Agent is dropped within these areas immediately notify the AOBD and provide the following information: Lat/Long, estimated number of gallons and a map detailing the area. Fly with Transponder 1255. CAUTION POWERLINES and SMOKE. Dip Sites: Donnell Lake, Relief Reservoir, Leland Reservoir, Spicer Reservoir MRB: Leland N38 13.908 x W119 58.638 NOTE***Bergson Lake can be used ONLY for life or death situation.

4. Helibase Information: Name: Bald Mtn. Helibase Latitude : N38°8.394' Longitude : w120° 5.679

5. TFR's: Latitude: N38 21.52 Longitude W119 51.20
10NM Altitude: 12,500' MSL NOTAMS: 8/2429 Frequency: 118.625 http://tfr.faa.gov

7. FREQUENCIES		RX	TX	AM/FM	8. MEDIVAC SHIP INFORMATION
					Day: Night:
AIR TACTICS	167.5500		167.5500	FM	Name:
STF F NET	170.500		168.750 (T5) 146.2	FM	
AIR TO GROUND TAC	169.1500		169.1500	FM	H-404 HOIST ON REQUEST
AIR TO GROUND COMMAND	168.3375		168.3375	FM	GUARD 823 NVG/HOIST AVAILABLE AT FRESNO.
DECK	167.8125		167.8125	FM	
ROTOR VIC	118.625		118.625	AM	
BRIEFING VIC					
CALCORD	156.0570 (T6) 156.7		156.0750 (T6) 156.7	FM	
Air Guard	168.6250		168.6250 (T1) 110.9	FM	

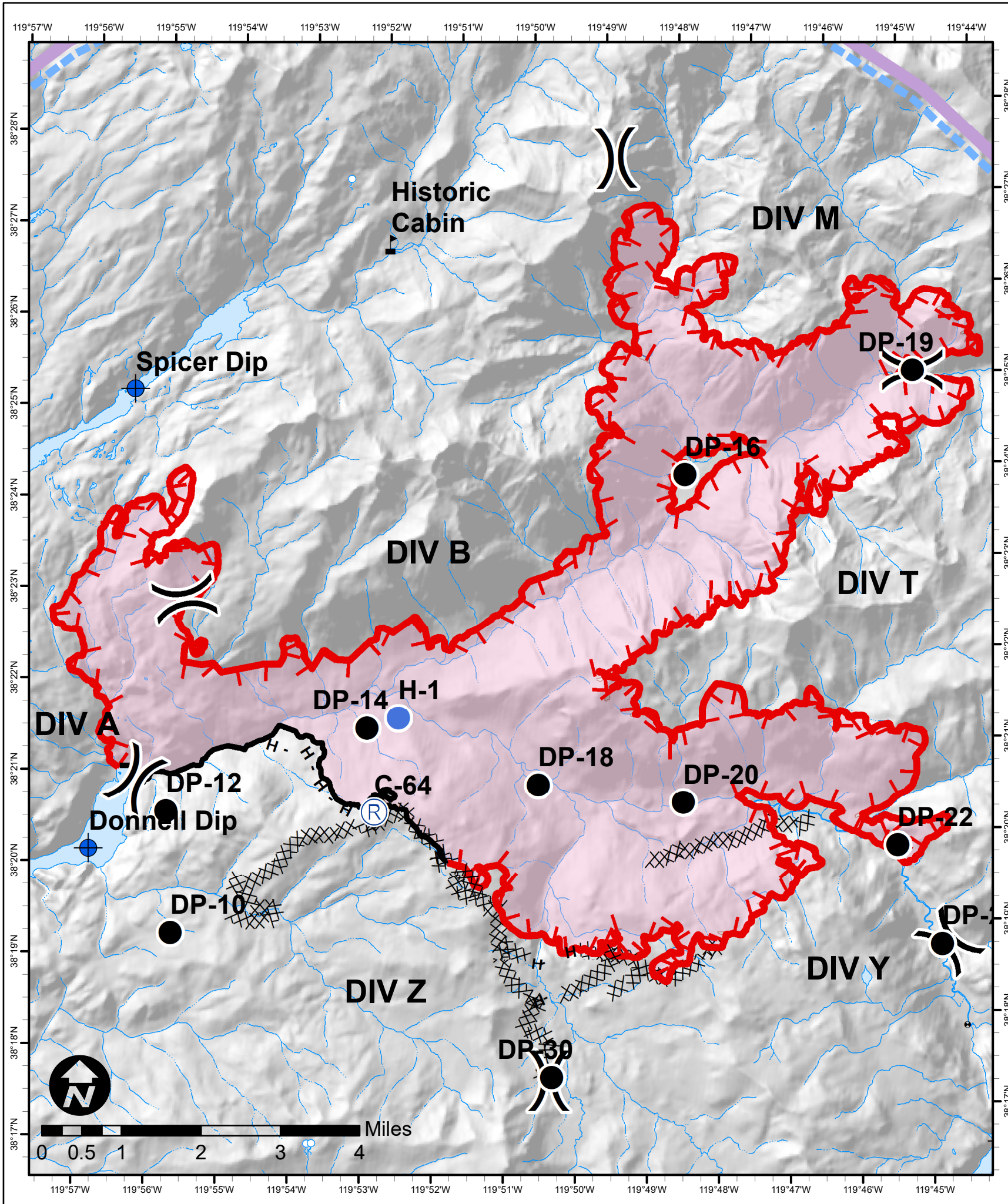

Label	Latitude	Longitude	Type
H-1	38° 21.42	119° 52.23	Type 2 5,800'
H-12	38° 11.111	120° 0.816	ICP Helispot
Donnell Lake Dip	38° 20.116	119° 56.594	
Relief Dip	38° 16.563	119° 44.055	
Spicer Dip	38° 25.122	119 55.726	
Eagle IP	38° 16.804	119° 51.140	