AIR OPERATIONS SUMMARY DAY/NIGHT ICS 220	Prepared By: John Crotty AOBD	Prepared Date: 8/19/2018	Prepared Time: 1700

1. INCIDENT NAME: Donnell Fire	2. OPS PERIOD DATE: 8/20/2018	START TIME: 0700	END TIME: 2100	SUNRISE: 06:21	SUNSET: 19:50

3. REMARKS (Safety Notes, Hazards, Air Operations Special Equipment, etc.): Track all dipsite locations/number of dips/gallons taken. Track all drop locations/number of drops/gallons dropped.	4. Helibase Information:	5. TFR's:
All GPS data to be collected in **DEGREES, MINUTES, DECIMAL MINUTES** format. **AVOID** Aerial Application of Retardant/Foam/Agent within 300' of Waterways, Bodies of Water, etc. **If Retardant/Foam/Agent** is dropped within these areas immediately notify the AOBD and provide the following information: Lat/Long, estimated number of gallons and a map detailing the area. **Fly with Transponder 1255.** **CAUTION POWERLINES and SMOKE.** **Dip Sites: Donnell Lake, Relief Reservoir, Leland Reservoir, Spicer Reservoir** **MRB: Leland N38 13.908 x W119 58.638** **NOTE***Bergson Lake can be used ONLY for life or death situation.**	**Name: Bald Mtn. Helibase** **Latitude : N38*8.394'** **Longitude: w120* 5.679**	Latitude: N38 21.52 Longitude W119 51.20 **12NM** **Altitude: 12,500' MSL** **NOTAMS: 8/1955** **Frequency: 118.625** **http://tfr.faa.gov**

6. PERSONNEL	NAME	PHONE #	7. FREQUENCIES	RX	TONE	TX	TONE	AM/FM	8. MEDIVAC SHIP INFORMATION Day: Night:
AOBD			AIR TACTICS	167.5500		167.5500		FM	Name:
ASGS			ROTOR VICTOR	118.625		118.625		AM	
ASGS			NIFC CMD 64 DIV T,Y,Z, TREE	171.0375	(T10) 107.2	164.6000	(T10) 107.2	FM	H-404 HOIST ON REQUEST
Bald Mt. Helibase			NIFC CMD 73 DIV A,B,M	171.0875	(T10) 107.2	165.3625	(T10) 107.2	FM	GUARD 823 NVG/HOIST AVAILABLE AT FRESNO.
Columbia Helibase			STF F NET BACKUP	170.500		168.750	(T5) 146.2	FM	
			AIR TO GROUND COMMAND	168.3375		168.3375		FM	
HLCO			AIR TO GROUND TAC	169.1500		169.1500		FM	
HLCO			BRIEFING VIC						
HLCO (T)			DECK	168.3500		168.3500		FM	
GUARD 823 HMGB									
ATGS (AA12)			CALCORD	156.0570	(T6) 156.7	156.0750	(T6) 156.7	FM	
ATGS			AIR GUARD	168.6250		168.6250	(T1) 110.9	FM	
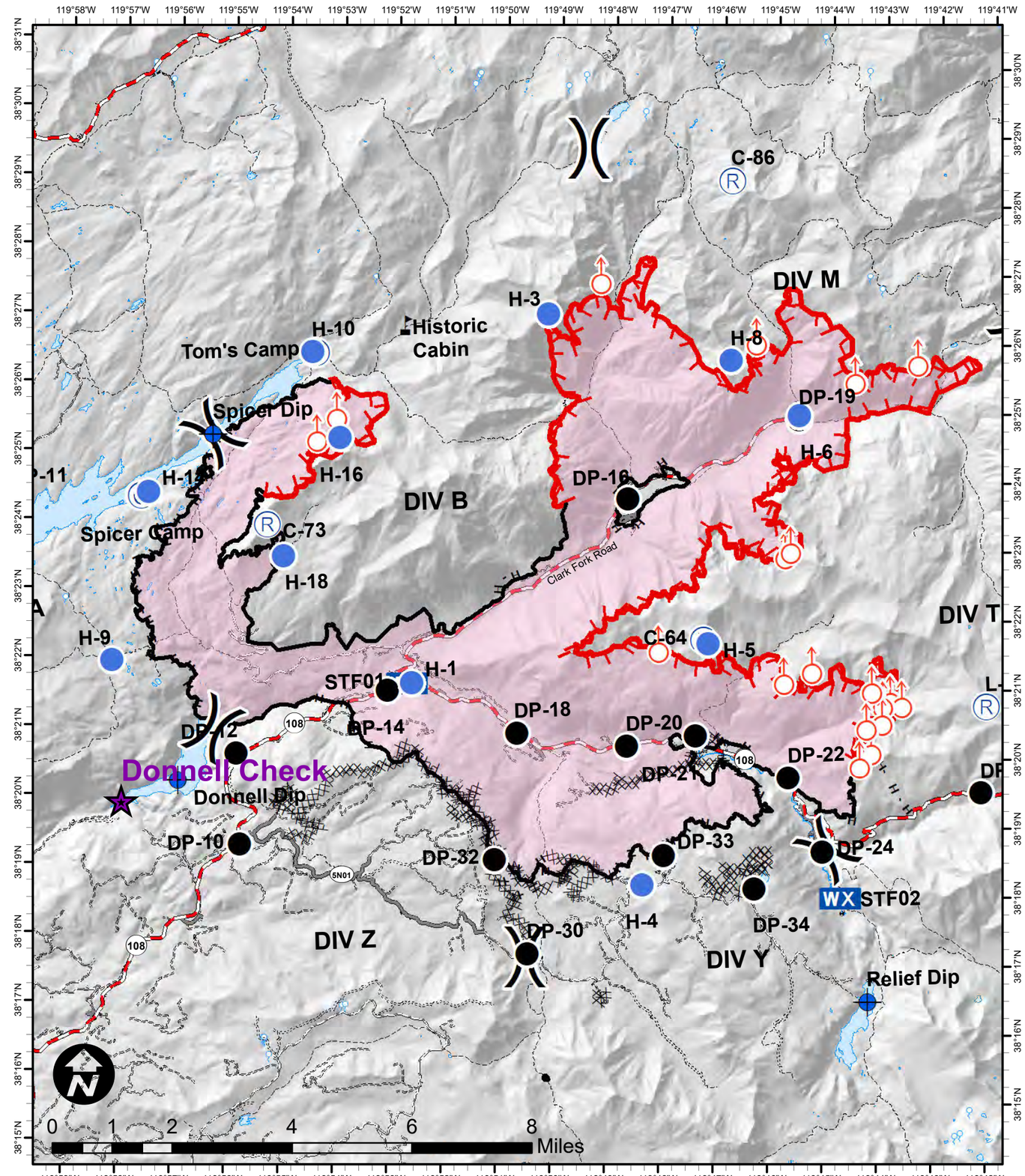
Label	Latitude	Longitude	Type
H-1	38° 21.42	119° 52.23	OGE/ Type 2/ 5,800'
H-3	38° 26.695	119° 49.478	OGE/ Type 2/ 9,000'
H-4	38° 18.353	119° 048.117	OGE/ Type 2/ 8,000'
H-5	38° 21.830	119° 46.755	OGE/ Type 2 /9,000'
H-6	38° 25.05	119° 44.92	Type 2 & 3/ Iceburg Meadow
H-7	38° 20.125	119° 38.913	IGE/ Type 2/ 9,000'
H-8	38° 25.958	119° 46.125	Type 2 & 3/ One Way/ Div M
H-9	38° 21.90	119° 57.740	OGE/ Type 2
H-10 Tom's Spike Camp	38° 26.265	119° 53.852	IGE/ Type 2/6,700'
H-12	38° 11.111	120° 0.816	ICP/ OGE/ Type 2/ 5,500'
H-14 Spicer Spike Camp	38° 24.32	119° 56.958	OGE/Type 2,& 3,/ Hazards: Snags/7,180'
H-16	38° 25.008	119° 53.392	OGE/Type 2/Hazards: Snags/7,700'
H-18	38° 23.318	119° 54.510	OGE/Type 2/7,300'
Donnell Lake Dip	38° 20.116	119° 56.594	
Relief Dip	38° 16.563	119° 44.055	
Spicer Dip	38° 25.122	119 55.726	
Eagle IP	38° 16.804	119° 51.140	
Bald Mountain	38° 8.394	120° 5.679	
Beardsley Check	38° 12.242	120° 4.527	
Donnell Check	38° 19.825	119° 57.658	
Burst Check	38° 12.202	119° 52.408