

Air Ops Map Saddle Ridge Incident

CA-LFD-001582

Oct 17, 2019



- ◆ Dip Site
- Helispot
- Incident Command Post
- Mobile Weather Unit
- ▭ Uncontrolled Fire Edge
- ▭ Completed Line
- ⊗ Completed Dozer Line
- H Completed Hand Line
- Temporary Flight Restriction
- Fence
- ▭ Wildfire Daily Fire Perimeter
- ▭ waterbodies

0 0.68 1.35 2.7 Miles

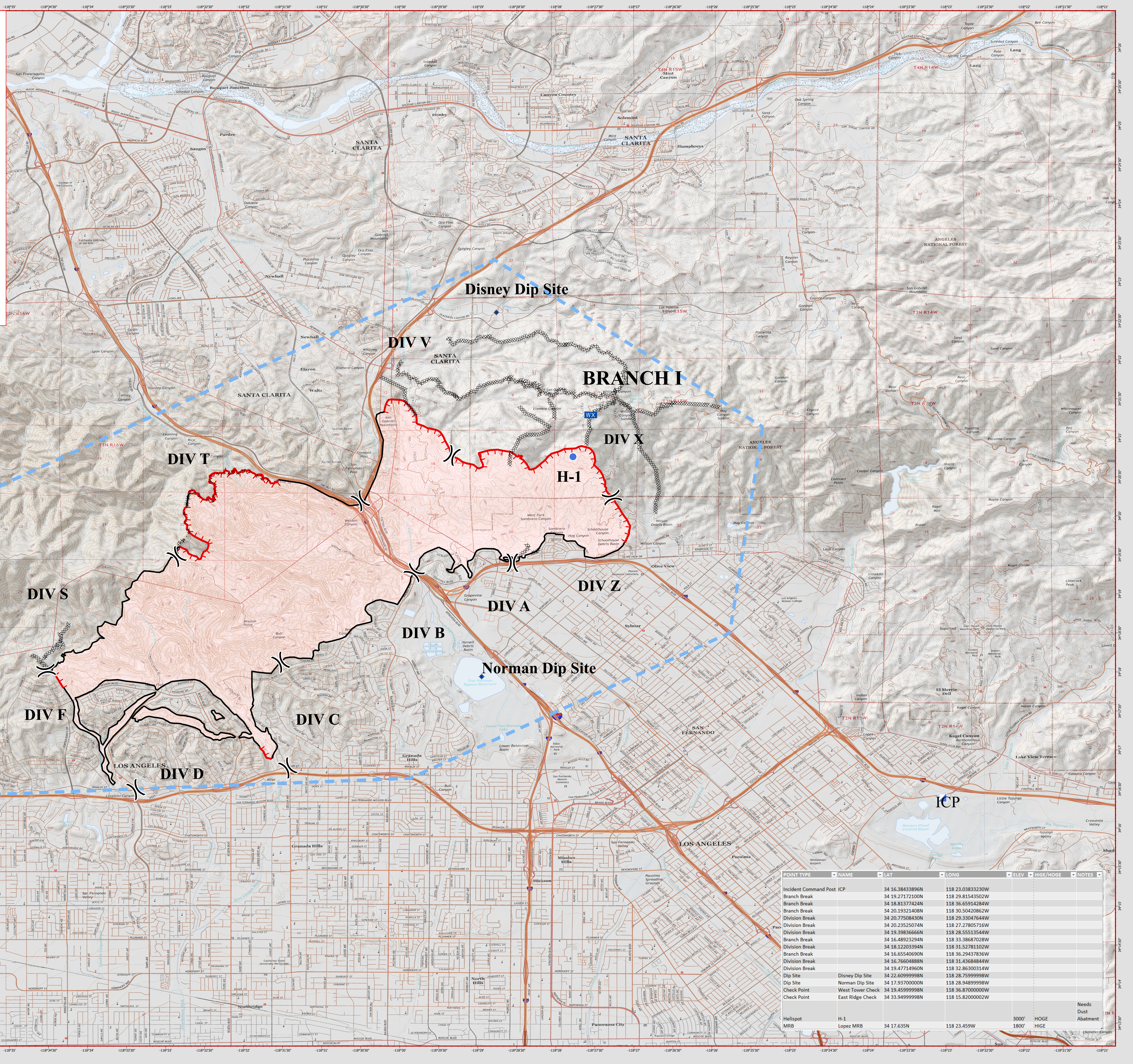

| POINT TYPE | NAME | LAT | LONG | ELEV | HIGE/HOGE | NOTES |
|-----------------------|------------------|-----------------|------------------|-------|-----------|----------------------|
| Incident Command Post | ICP | 34 16.38433896N | 118 23.0383230W | | | |
| Branch Break | | 34 19.27172100N | 118 29.81543502W | | | |
| Branch Break | | 34 18.81577424N | 118 36.65914284W | | | |
| Branch Break | | 34 20.19321408N | 118 30.50420852W | | | |
| Division Break | | 34 20.77508430N | 118 29.33047644W | | | |
| Division Break | | 34 20.23525074N | 118 27.2780516W | | | |
| Division Break | | 34 19.39836666N | 118 28.55513544W | | | |
| Branch Break | | 34 16.48923294N | 118 33.8687028W | | | |
| Division Break | | 34 18.1220394N | 118 31.52781102W | | | |
| Branch Break | | 34 16.65540690N | 118 36.29437836W | | | |
| Division Break | | 34 16.76648888N | 118 31.43628484W | | | |
| Division Break | | 34 19.47714960N | 118 32.86300314W | | | |
| Dip Site | Disney Dip Site | 34 22.60999988N | 118 28.75999988W | | | |
| Dip Site | Norman Dip Site | 34 17.93700000N | 118 28.94899988W | | | |
| Check Point | West Tower Check | 34 19.45999988N | 118 36.87000000W | | | |
| Check Point | East Ridge Check | 34 33.94999988N | 118 15.82000020W | | | |
| Helispot | H-1 | | | 3000' | HIGE | Needs Dred Abatement |
| MRB | Lopez MRB | 34 17.635N | 118 23.459W | 1800' | HIGE | |