

\*CORRECTED 1100 HOURS KC DAY OPS

# INCIDENT ACTION PLAN GETTY INCIDENT

CA-LFD-001583

P-Code: MWW7

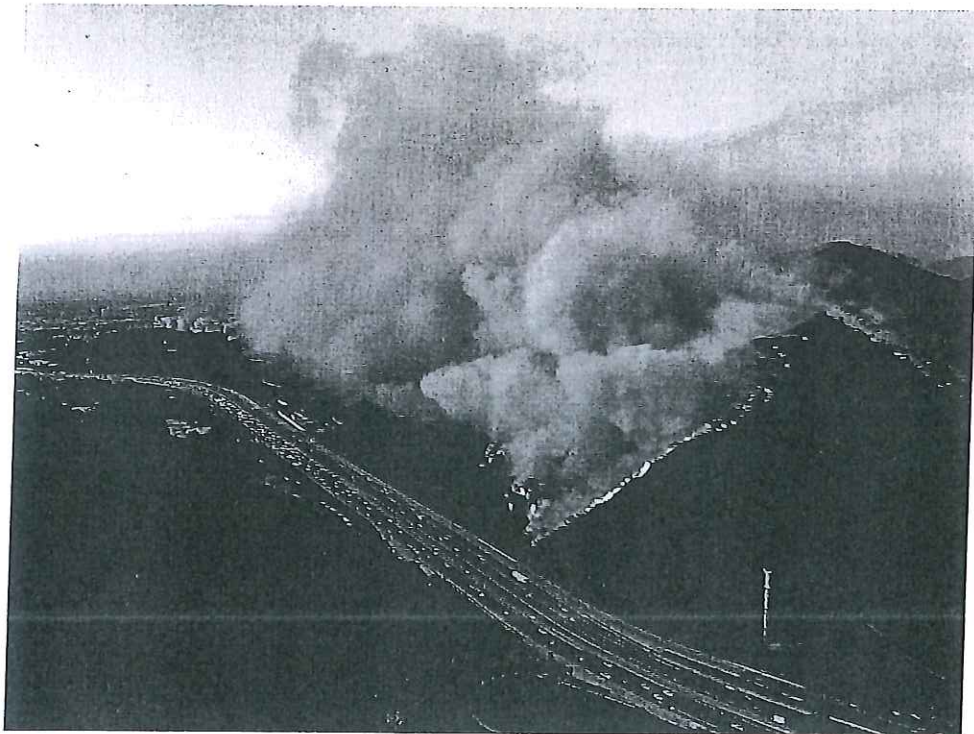

## OPERATIONAL PERIOD

10/29/2018 0700

to

10/30/2018 0700

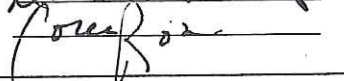

## INCIDENT OBJECTIVES (ICS 202)

<b>1. Incident Name:</b> <p style="text-align: center;">Getty</p>	<b>2. Operational Period:</b>	Date From: 10/29/2018 Time From: 0700	Date To: 10/30/2018 Time To: 0700
<b>3. Objective(s):</b> <u>Management Objectives</u> -Provide for emergency personnel and public safety at all times. -Protect property, improvements, and infrastructure. -Ensure repopulation takes place in a quick, efficient and effective manner. -Ensure coordinated, timely and accurate release of public information. -Foster and maintain relationships with all cooperators and stakeholders. -Protect economic, natural, cultural and heritage resources. -Maintain fiscal accountability and keep costs commensurate with values at risk. -Maintain evacuation areas, traffic control areas and provide high visibility patrol.			
<u>Control Objectives</u> -Keep the fire <del>East</del> of 405 Fwy. <b>WEST</b> -Keep the fire South of Mulholland Hwy. -Keep the fire <del>West</del> of Mandeville Cyn. <b>EAST</b> -Keep the fire North of Sunset Blvd.			
<b>General Situational Awareness:</b> Steep and rugged terrain, critically dry and receptive fuel beds, active area for fire history and drought stressed trees.			
<b>5. Site Safety Plan Required?</b> Yes <input type="checkbox"/> No <input checked="" type="checkbox"/>			
<b>Approved Site Safety Plan(s) Located at:</b>			
<b>6. Incident Action Plan</b>			
<input checked="" type="checkbox"/> ICS 203 <input checked="" type="checkbox"/> ICS 204 <input checked="" type="checkbox"/> ICS 205 <input checked="" type="checkbox"/> ICS 206 <input checked="" type="checkbox"/> ICS 208	<input checked="" type="checkbox"/> ICS 215A <input checked="" type="checkbox"/> ICS 220 <input checked="" type="checkbox"/> Incident Map <input checked="" type="checkbox"/> Weather Forecast <input type="checkbox"/> Fire Behavior	<input type="checkbox"/> Phone List <input type="checkbox"/> Training Message <input type="checkbox"/> Travel Map <input type="checkbox"/> Demob Plan <input type="checkbox"/> Finance Message	<input type="checkbox"/> Fire Suppression Repair Plan <input type="checkbox"/> <input type="checkbox"/> <input type="checkbox"/> <input checked="" type="checkbox"/> ICS 214
<b>7. Prepared By:</b> David Perez	<b>Position/Title:</b> PSC	<b>Signature:</b> 	
<b>8. Approved by Incident Commander:</b>	Corey Rose	<b>Signature:</b> 	
<b>ICS 202</b>			

## ORGANIZATION ASSIGNMENT LIST (ICS 203)

<b>1. Incident Name:</b> Getty		<b>2. Operational Period: Date From:</b> 10/29/2018 Time From: 0700		<b>Date To:</b> 10/30/2018 Time To: 0700	
<b>3. Incident Commander(s) and Command Staff:</b>			<b>7. Operation Section:</b>		
IC/UC's	Corey Rose	Operations	Guy Tomlinson		
Deputy	John Drake	Deputy Operations	Dean Zipperman / Steve Hissong		
Safety Officer	<del>Jack Wise</del>	Night Ops	Ellsworth Fortman		
Information Officer	Jaime Moore	Staging Area	Jason Getchius / Steve Marquez		
Liaison Officer	Rob Caropino	<b>Branch</b>	<b>I</b>	<b>Nick Ferrari</b>	
<b>4. Agency/Organization Representatives:</b>		Division/Group	A/D	Monica Hall	
Agency/Organization	Name	Division/Group	F	Rudy Gilson / <b>BRIAN DAMERON (t)</b>	
Cal Fire	Patrick Aguada	Division/Group			
USFS	Matt Conklin	Division/Group			
Cal-OES	Dave Stone / John Salvate	Division/Group			
LAC	Thomas Ewald	<b>Branch</b>	<b>III</b>	<b>Jim Flores</b>	
Santa Monica PD	Dominie Jester	Division/Group	M	Curt Wisman	
CHP	Craig Palmer	Division/Group	Z	David Meddles / RJ Kilpatrick (t)	
DOT	Lupe Sandoval	Division/Group			
So Cal Gas	Mike Grimm	Division/Group			
Red Cross	Mike Rappaport	Division/Group			
EMD	Aram Sahakian	<b>Branch</b>			
		Division/Group	Contingency Group	Rich Diede	
		Staging Area	Staging	Jason Getchius	
		Division/Group			
		Division/Group			
		Division/Group			
		<b>Branch</b>			
		Division/Group			
<b>5. Planning Section:</b>		Division/Group			
Chief	David Perez	Division/Group			
Deputy	Kenneth Cook	Division/Group			
Resource Unit	Eric Talamantes, Rob Scott, Justin Bactat	Division/Group			
Situation Unit	Joseph Angiuli	<b>Branch</b>	<b>V</b>		
Documentation Unit		Division/Group			
Demobilization Unit		Division/Group			
GISS	Rene Gonzalez	Division/Group			
FBAN		Division/Group			
IMET	Rich Thompson	Division/Group			
Training Tech Spec		<b>Air Operations Branch</b>		<b>Director:</b>	<b>Paul Egizi</b>
		Air Support Group Supervisor			
		Air Tactical Group Supervisor			
		Helibase Manager			
<b>6. Logistics Section</b>					
Chief	Rich Moody				
Supply Unit		<b>8. Finance/Administration Section:</b>			
Facilities Unit	Brian La Brie	Chief	Tiffany Baltazar / Kevin Rudd		
Ground Support Unit		Time Unit			
Communications Unit	Marty Enriquez	Procurement Unit			
Medical Unit	Shawn Lenke	Comp/Claims Unit			
Ordering	Jeff Fox / Matt Laurin	Cost Unit			
<b>Prepared By: Name:</b> David Perez		<b>Position/Title:</b> PSC		<b>Signature:</b> 	
<b>ICS 203</b>		<b>Date/Time:</b> 10/28/2018 2300 hours		<small>NIMS IAP</small>	



# INCIDENT Weather Forecast



FORECAST NO: 1  
 PREDICTION FOR: Day/Night SHIFT  
 SHIFT DATE: 0700 10/29/19 to 0700 10/30/19

NAME OF FIRE: Getty  
 UNIT: Los Angeles Fire Department  
 SIGNED: Richard Thompson *[Signature]*  
 Incident Meteorologist

TIME AND DATE  
 FORECAST ISSUED: 10/28/19 @ 1900

**WEATHER DISCUSSION:**  
 ...RED FLAG WARNING FROM 1100 PM TONIGHT THROUGH 600 PM THURSDAY...

Cooler temperatures and higher relative humidity can be expected today as weak onshore flow prevails across the area. During the afternoon hours, southerly/upcanyon winds will gust between 15 and 20 MPH.

For tonight, Santa Ana winds will develop across the area. Weak onshore winds this evening will shift to the north and northeast around midnight and continue to increase early Wednesday morning. By sunrise, northeasterly wind gusts between 30 and 50 MPH can be expected. As the Santa Ana winds develop, the relative humidity will drop overnight and into Wednesday morning.

**WEATHER FORECAST:**

**WEATHER:** Mostly sunny.

**MAX TEMPERATURES:** 66-74.

**MIN HUMIDITY:** 35-50% lower elevations.  
25-35% ridges/upper slopes.

**EYE LEVEL WINDS:**  
**RIDGETOP -**  
 0700-1200: East to southeast 2-5 MPH.  
 1200-1900: South to southwest 3-6 MPH Gusts 7-9 MPH.

**SLOPE/VALLEY -**  
 0700-1100: Variable/upslope 2-5 MPH.  
 1100-1400: Southerly/upcanyon 3-6 MPH Gusts 7-9 MPH.  
 1400-1900: Southerly/upcanyon 4-7 MPH Gusts 9-12 MPH.

**OUTLOOK FOR TONIGHT:**

**WEATHER:** Mostly clear

**MIN TEMPERATURES:** 48-56.

**MAX HUMIDITY:** 45-60% in the evening, lowering to 25-35% by sunrise.

**EYE LEVEL WINDS:**  
**RIDGETOP -**  
 1900-2200: Southeast to south 2-5 MPH Gusts 6-8 MPH.  
 2200-0500: Northeast 6-12 MPH Gusts 15-21 MPH.  
 0500-0700: Northeast 12-18 MPH Gusts 25-30 MPH.

**SLOPE/VALLEY -**  
 1900-2200: Southerly/upcanyon 2-5 MPH Gusts 6-8 MPH.  
 2200-0500: North to northeast 4-7 MPH Gusts 9-12 MPH.  
 0500-0700: North to northeast 9-15 MPH Gusts 18-24 MPH.

## SAFETY MESSAGE/PLAN (ICS 208)

<b>1. Incident Name:</b> Getty	<b>2. Operational Period:</b>	Date From: 10/29/18 Time From: 0700	Date To: 10/30/18 Time To: 0700
-----------------------------------	-------------------------------	--	------------------------------------

**3. Safety Message/Expanded Safety Message, Safety Plan, Site Safety Plan:**

**PERSONAL SAFETY**

- \*Maintain company continuity at all times
- \*Ensure all members wear all appropriate Wildland PPE's when operating in the IDLH
- \*Keep well hydrated. Drink plenty of water and consider electrolyte replacement
- \*AVOID ENERGY DRINKS

**WEATHER**

- \*Weather for the operational period will be similar to Monday. Pay attention to the weather forecast and be aware of shifting winds.

**TERRAIN**

- \*Be aware of steep and rugged terrain. Make sure all members wear proper footwear and pay attention to proper footing at all time
- \*Watch out for rolling material that may be kicked loose from above your position
- \*Maintain situational awareness while working on steep slopes

**DRIVING**

- \*Always maintain safe following distances
- \*Maintain situational awareness while operating on or near roadways
- \*Be aware of civilian traffic during peak traffic hours and during repopulation
- \*Be cautious of rocks/boulders on roadways

**COMMUNICATIONS**

- \*Ensure communications are established before you go to work
- \*Know who you are working for and how to contact them

**Aircraft**

- \*Remain vigilant while working around aerial resources
- \* Make sure you are in a good position prior to the aircraft coming in to make a drop

**LCES**

- \*Maintain proper lookouts, communications, escape routes and safety zones at all times

<b>5. Prepared by:</b>	Brett R. Willis	Position/Title: SOFR-T	Signature: <i>Brett R. Willis</i>
ICS 208	IAP Page ____	Date/Time: 10/28/2018 / 2030	

Incident Action Plan Safety Analysis (ICS 215A)

<b>1. Incident Name:</b> Getty IC		<b>2. Incident Number:</b> CA-LFD-001583	
<b>3. Date/Time Prepared:</b> Date: 10/28/2019      Time: 2330		<b>4. Operational Period:</b> Date From: 10/29/2019      Date To: 10/29/2019 Time From: 0700      Time To: 0700	
<b>5. Incident Area</b>	<b>6. Hazards/Risks</b>	<b>7. Mitigations</b>	
All Divisions	Steep Terrain	<ul style="list-style-type: none"> <li>Utilize proper PPE including footwear</li> <li>Be extremely cautious if operating below companies</li> <li>Call out and rolling material that becomes dislodged</li> </ul>	
All Divisions	Driving/Traffic	<ul style="list-style-type: none"> <li>Drive defensively and maintain situational awareness</li> <li>Avoid parking apparatus at base of hillsides</li> <li>Be aware of civilian traffic during repopulation</li> </ul>	
All Divisions	Communications	<ul style="list-style-type: none"> <li>Ensure all members are aware of the current communications plan</li> <li>Know who you work for and how to contact them</li> <li>All members shall be familiar with the Medical Emergency Procedures</li> </ul>	
All Divisions	Line Construction	<ul style="list-style-type: none"> <li>Conduct a thorough briefing for all personnel</li> <li>Ensure LCES is in place at all times</li> <li>Utilize IRPG and downhill checklist when appropriate</li> <li>Exercise the risk management process for decision making</li> </ul>	
All Divisions	Heat Related Illnesses	<ul style="list-style-type: none"> <li>Maintain proper hydration as needed including electrolyte replacement</li> <li>Drink water before, during, and after your shift</li> <li>Be alert for signs of heat stress and immediately report any illness to your supervisor</li> </ul>	
All Divisions	Aircraft Operations	<ul style="list-style-type: none"> <li>Maintain a heightened level of situational awareness while operating near aircraft</li> <li>Monitor the incident A/G channel</li> <li>Keep personnel out of drop zones and do not work below</li> <li>Use clear, concise statements when directing aircraft</li> </ul>	
All Divisions	Fatigue	<ul style="list-style-type: none"> <li>Be alert for signs of fatigue and take breaks as needed</li> <li>Maintain proper work/rest ratios</li> <li>Utilize facilities in base camp when appropriate</li> </ul>	
Structure Defense Group	Structure Defense	<ul style="list-style-type: none"> <li>Conduct thorough crew briefings</li> <li>Utilize proper Firescope terminology for triage and tactics</li> <li>Ensure adequate TRA's are in place</li> </ul>	
All Divisions	Personal Hygiene	<ul style="list-style-type: none"> <li>Do not share personal items such as water bottles, communications devices and utensils.</li> <li>Wash hands before meals, and after use of restroom facilities</li> <li>No Yellow nomex in eating areas</li> </ul>	
All Divisions	Mop-up and Rehab	<ul style="list-style-type: none"> <li>Do not work above or below personnel during rehab/mop-up operations.</li> <li>Alert crew personnel of rolling debris by yelling to affected individuals.</li> <li>Wear eye protection</li> </ul>	
<b>8. Prepared by (Safety Officer):</b> Name: <u>Brett R. Willis</u> Signature: <u>Brett R. Willis</u>		<b>Prepared by (Operations Section Chief):</b> Name: _____      Signature: _____	
ICS 215A		Date/Time: 10/28/2019 @ 2330	

# ASSIGNMENT LIST (ICS 204 WF)

CONTROLLED UNCLASSIFIED  
INFORMATION//BASIC

<b>1. Incident Name:</b> <p style="text-align: center; font-size: 1.2em;">Getty</p>	<b>2. Operational Period:</b> Date From: 10/29/18    Date To: 10/30/18 Time From: 0700    Time To: 0700	<b>3. Branch</b> <b>Division</b> <p style="text-align: center; font-size: 1.5em;">I                      A/D</p>
--	---	---

Page 1 of 1

<b>4. Operations Personnel:</b>	
Operations Section Chief: <b>Guy Tomlinson</b>	Night Ops: <b>Ellsworth Fortman</b>
Branch Director: <b>Nick Ferrari</b>	Branch Safety:
Division/Group Supervisor: <del>Monica Hall</del> <b>RUDY GILSON / B. DAVENPORT (H)</b>	Air Attack:

5. Resources Assigned:		** Resources Below in Bold are 12 Hour **					
Resource Identifier	ALS	LWD	Leader	Personnel	Request #	Hours	Reporting Location
TF LFD 1050			<b>MAYNARD</b>	12		0700-1900	ICP
ENG1 LFD E273				4	E-115	0700-1900	ICP
ENG1 LFD E102				4	E-126	0700-1900	ICP
ENG1 LFD E84				4	E-119	0700-1900	ICP
TF ANF 1612			<b>GORMAN</b>	14	E-124	0700-1900	ICP
STC SNF 5601 C			Talbott	25	E-29	0700-1900	ICP
<del>STG CDF 9351G</del>			<del>Apoda</del>	<del>40</del>	<del>C-15</del>	<del>0700-1900</del>	<del>ICP</del>
WT PVT CLASS 1 FIRE			Craig Tarello	2	E-39	0700-1900	ICP
WT PVT INLAND EQUIPMENT			Dick Cable <b>CAVE</b>	2	E-40	0700-1900	ICP
<b>STG LAC 1179G (FROM F)</b>			<b>D. GARCIA</b>	<b>40</b>		<b>0700-1900</b>	<b>ICP</b>
<b>STG LAC 1190G (FROM F)</b>			<b>K. HAZAAL</b>	<b>40</b>		<b>" "</b>	<b>" "</b>
<b>WT PVT L&amp;L WASTES (FROM F)</b>			<b>WALTON WANE</b>	<b>2</b>	<b>E-41</b>	<b>" "</b>	<b>" "</b>
<b>WT PVT QUES HAWLING</b>			<b>BRYAN LESCH</b>	<b>2</b>	<b>E-42</b>	<b>" "</b>	<b>" "</b>
<b>WT PVT PARK RANGERS</b>			<b>SOYEC PATRICK</b>	<b>2</b>		<b>" "</b>	<b>" "</b>
<b>STA XSL 1475A (FROM DEMO)</b>							

**6. Work Assignments:**  
 Patrol and mop up adjacent to structures.  
 Construct direct line where possible to limit fire spread.

**7. Special Instructions:**

8. Communications							
Name	Ch	Function	Rx Freq	Rx Tone	Tx Freq	Tx Tone	Notes
LAC V-1	1	COMMAND	152.1500	T14 - 151.4	158.6100	T14 - 151.4	REPEAT
NIFC C-2	2	COMMAND	170.4500	T2 - 123.0	168.1000	T2 - 123.0	
FCA V-1D	4	TACTICAL	155.3250	T6 - 156.7	155.3250	T6 - 156.7	BRANCH / III AND STAGING
FCA V-2D	5	TACTICAL	155.4000	T6 - 156.7	155.4000	T6 - 156.7	
GETTY A/G	14	AIR/GROUND	171.8875	CSQ	171.8875	CSQ	SPECIAL A/G FREQ.
AIRGUARD	16	EMERGENCY	168.6250	CSQ	168.6250	T1 - 110.9	

<b>9. Prepared by: Name:</b>	Eric Talamantes, Rob Scott, Justin Bactat	RESL	Signature:
<b>ICS 204</b>	Date/Time: 10/28/2018 2200		Personnel Count: 107



# ASSIGNMENT LIST (ICS 204 WF)

CONTROLLED UNCLASSIFIED  
INFORMATION//BASIC

<b>1. Incident Name:</b> <p style="text-align: center; font-size: 1.2em;">Getty</p>	<b>2. Operational Period:</b> Date From: 10/29/18    Date To: 10/30/18 Time From: 0700    Time To: 0700	<b>3. Branch</b> <b>Division</b> <p style="text-align: center; font-size: 1.5em;">I                      F</p> <p style="text-align: center;">Page 1 of 1              Foxtrot</p>
--	---	---

<b>4. Operations Personnel:</b>	
Operations Section Chief: <b>Guy Tomlinson</b>	Night Ops: <b>Ellsworth Fortman</b>
Branch Director: <b>Nick Ferrari</b>	Branch Safety:
Division/Group Supervisor: <del>Rudy Gilson</del> <b>MONIKA HALL</b>	Air Attack:

5. Resources Assigned:		** Resources Below in Bold are 12 Hour **					
Resource Identifier	ALS	LWD	Leader	Personnel	Request #	Hours	Reporting Location
ENG LFD 1043A			<b>BRIAN FRANCO</b>	<b>12</b>		0700-1900	ICP
ENG1 LFD E289 -				4		0700-1900	ICP
ENG1 LFD E89				4		0700-1900	ICP
ENG1 LFD E86, <del>E289</del> (TF1) (4)				4		0700-1900	ICP
TF SBC TF1			Patrick Byde	14	E-58	0700-1900	ICP
<del>STG LAC 1179G</del> TO A/D			<del>D. Garcia</del>	<del>40</del>		<del>0700-1900</del>	<del>ICP</del>
<del>STG LAC 1180G</del> TO A/D			<del>K. Hazaal</del>	<del>40</del>		<del>0700-1900</del>	<del>ICP</del>
CRW LFD CR3A			P. Wingate	14		0700-1900	ICP
WT PVT L&L LOGISTICS TO A/D			<del>Harold Lang</del>	<del>2</del>	E-41	<del>0700-1900</del>	<del>ICP</del>
WT PVT QUEST HAULING TO A/D			<del>Bryan Lesch</del>	<del>2</del>	E-42	<del>0700-1900</del>	<del>ICP</del>
WT PARK RANGERS WT2 TO A/D			<del>Joyce Patrick</del>	<del>2</del>		<del>0700-1900</del>	<del>ICP</del>

**6. Work Assignments:**  
 Patrol and mop up adjacent to structures.  
 Construct direct line where possible to limit fire spread.

**7. Special Instructions:**

8. Communications							
Name	Ch	Function	Rx Freq	Rx Tone	Tx Freq	Tx Tone	Notes
LAC V-1	1	COMMAND	152.1500	T14 - 151.4	158.6100	T14 - 151.4	REPEAT
NIFC C-2	2	COMMAND	170.4500	T2 - 123.0	168.1000	T2 - 123.0	
FCA V-1D	4	TACTICAL	155.3250	T6 - 156.7	155.3250	T6 - 156.7	BRANCH IIII AND STAGING
FCA V-2D	5	TACTICAL	155.4000	T6 - 156.7	155.4000	T6 - 156.7	
GETTY A/G	14	AIR/GROUND	171.8875	CSQ	171.8875	CSQ	SPECIAL A/G FREQ.
AIRGUARD	16	EMERGENCY	168.6250	CSQ	168.6250	T1 - 110.9	

<b>9. Prepared by: Name:</b>	Eric Talamantes, Rob Scott, Justin Bactat	RESL	Signature:
<b>ICS 204</b>	Date/Time: 10/28/2018 .2200	Personnel Count: 126	

# ASSIGNMENT LIST (ICS 204 WF)

CONTROLLED UNCLASSIFIED  
INFORMATION//BASIC

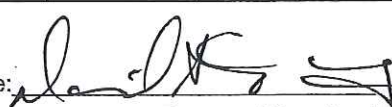
<b>1. Incident Name:</b>		<b>2. Operational Period:</b>				<b>3. Branch</b>		<b>Division</b>	
<b>Getty</b>		Date From: 10/29/18		Date To: 10/30/18		<b>III</b>		<b>M</b>	
		Time From: 0700		Time To: 0700		Page 1 of 1		<b>Mike</b>	
<b>4. Operations Personnel:</b>									
Operations Section Chief: <b>Guy Tomlinson</b>					Night Ops: <b>Ellsworth Fortman</b>				
Branch Director: <b>Jim Flores</b>					Branch Safety:				
Division/Group Supervisor: <b>Curt Wisman</b>					Air Attack:				
<b>5. Resources Assigned:</b>			<b>** Resources Below in Bold are 12 Hour **</b>						
Resource Identifier	ALS	LWD	Leader	Personnel	Request #	Hours	Reporting Location		
TF LFD 1037			<b>MATT CITT</b>	12		0700-1900			
ENG1 LFD E15			<b>MICHAEL JOHNSON</b>	4	E-93	0700-1900			
ENG1 LFD E98			<b>DAN FEOTE</b>	4	E-100	0700-1900			
<del>ENG1 LFD E275</del>				<del>4</del>	<del>E-123</del>	<del>0700-1900</del>			
STC SQF 5650C		<b>4/6</b>	Rivera	<del>21</del> <b>27</b>	E-27	0700-1900			
STC SQF 5651C		<b>4/9</b>	Erick D'Amico	<del>21</del> <b>26</b>	E-28	0700-1900			
TF CDD TF1		<b>4/8</b>	Rex Hambly	<del>13</del> <b>12</b>		0700-1900			
STF XRI 6031F			John Cortez	<del>13</del> <b>11</b>	E-51	0700-1900			
HC1 DALTON IHC		<b>4/10</b>	<del>POWERS</del>	18	C-18	0700-1900			
HC1 DEL ROSA IHC			Borero, David	18	C-9	0700-1900			
HC1 LAGUNA IHC		<b>4/10</b>	<del>Chris Miller</del>	<del>45</del> <b>19</b>	C-8	0700-1900			
HC1 ARROYO GRANDE IHC			Mike Hickey	<del>48</del> <b>19</b>	C-10	0700-1900			
WT1 PVT DRE WATER			Ray Erti	<del>1</del> <b>2</b>	E-43	0700-1900			
WT2 PVT ROGER STRALEY			Roger Straley	1	E-44	0700-1900			
WT2 PVT WILDLAND 27		<b>NO SHOW</b>	<del>Avedis Kouyoumpjian</del>	<del>1</del>	<del>E-47</del>	<del>0700-1900</del>			
<b>6. Work Assignments:</b>									
<b>*LAGUNA LEADER JIM HUSTON</b>									
Construct direct line where possible to limit fire spread. Mop up where possible.									
<b>7. Special Instructions:</b>									
<b>8. Communications</b>									
Name	Ch	Function	Rx Freq	Rx Tone	Tx Freq	Tx Tone	Notes		
LAC V-1	1	COMMAND	152.1500	T14 - 151.4	158.6100	T14 - 151.4	REPEAT		
NIFC C-2	2	COMMAND	170.4500	T2 - 123.0	168.1000	T2 - 123.0			
FCA V-1D	4	TACTICAL	155.3250	T6 - 156.7	155.3250	T6 - 156.7	BRANCH I/III AND STAGING		
FCA V-3D	7	TACTICAL	150.7750	T6 - 156.7	150.7750	T6 - 156.7			
GETTY A/G	14	AIR/GROUND	171.8875	CSQ	171.8875	CSQ	SPECIAL A/G FREQ.		
AIRGUARD	16	EMERGENCY	168.6250	CSQ	168.6250	T1 - 110.9			
<b>9. Prepared by: Name:</b>			Eric Talamantes, Rob Scott, Justin Bactat			RESL			
						Signature: 			
ICS 204	Date/Time: 10/28/2018 2200			Personnel Count: 164					

NIMS IAP

CONTROLLED UNCLASSIFIED INFORMATION//BASIC

# ASSIGNMENT LIST (ICS 204 WF)

CONTROLLED UNCLASSIFIED  
INFORMATION/BASIC

<b>1. Incident Name:</b> <p style="text-align: center; font-size: 1.2em;">Getty</p>	<b>2. Operational Period:</b> Date From: 10/29/18    Date To: 10/30/18 Time From: 0700    Time To: 0700	<b>3. Branch</b> <b>Division</b> <p style="text-align: center; font-size: 1.5em;">III                  Z</p> Page 1 of 1    Zulu
--	---	---

<b>4. Operations Personnel:</b>	
Operations Section Chief: <b>Guy Tomlinson</b>	Night Ops: <b>Ellsworth Fortman</b>
Branch Director: <b>Jim Flores</b>	Branch Safety:
Division/Group Supervisor: <b>David Meddles / RJ Kilpatrick (t)</b>	Air Attack:

5. Resources Assigned:		** Resources Below in Bold are 12 Hour **					
Resource Identifier	ALS	LWD	Leader	Personnel	Request #	Hours	Reporting Location
STA XLE 1282A			<b>Doug Graft</b>	<del>21</del> <b>23</b>	E-12	0700-1900	ICP
TF LFD 1032			<del>FIGURE</del>	12		0700-1900	ICP
STC OES 1880C			<b>Jason Hing</b>	22	E-4	0700-1900	ICP
STG LAC 1176G			<b>Hunter</b>	<del>40</del> <b>26</b>		0700-1900	ICP
STG LAC 1178G			<b>Hernandez</b>	<del>40</del> <b>28</b>		0700-1900	ICP
WT2 PVT FAIRVIEW VALLEY 1			<b>Jordan Wilson</b>	1	E-45	0700-1900	ICP
WT2 PVT FAIRVIEW VALLEY 2			<b>Mark Escalera</b>	1	E-46	0700-1900	ICP
WT2 PVT DUST STOPPERS			<b>Eduardo Molina</b>	1	E-48	0700-1900	ICP

**6. Work Assignments:**  
 Patrol and mop up from the Branch I/III break, west of the I-405 Freeway.  
 Keep fire west of I-405 Freeway.  
 Utilize Mountain Gate Country Club as a control line.

**7. Special Instructions:**

8. Communications							
Name	Ch	Function	Rx Freq	Rx Tone	Tx Freq	Tx Tone	Notes
LAC V-1	1	COMMAND	152.1500	T14 - 151.4	158.6100	T14 - 151.4	REPEAT
NIFC C-2	2	COMMAND	170.4500	T2 - 123.0	168.1000	T2 - 123.0	
FCA V-1D	4	TACTICAL	155.3250	T6 - 156.7	155.3250	T6 - 156.7	BRANCH I/III AND STAGING
FCA V-4D	8	TACTICAL	155.3550	T6 - 156.7	155.3550	T6 - 156.7	
GETTY A/G	14	AIR/GROUND	171.8875	CSQ	171.8875	CSQ	SPECIAL A/G FREQ.
AIRGUARD	16	EMERGENCY	168.6250	CSQ	168.6250	T1 - 110.9	

<b>9. Prepared by: Name:</b>	Eric Talamantes, Rob Scott, Justin Bactat	RESL	Signature:
ICS 204	Date/Time: 10/28/2018 2200	Personnel Count: 138	

# ASSIGNMENT LIST (ICS 204 WF)

CONTROLLED UNCLASSIFIED  
INFORMATION/BASIC

<b>1. Incident Name:</b> <p style="text-align: center; font-weight: bold;">Getty</p>		<b>2. Operational Period:</b> Date From: 10/29/18      Date To: 10/30/18 Time From: 0700                  Time To: 0700				<b>3. Branch</b> <p style="text-align: center; font-weight: bold;">Contingency Group</p>		<b>Division</b> <p style="text-align: center; font-weight: bold;">Contingency Group</p>	
<b>4. Operations Personnel:</b> Operations Section Chief: <b>Guy Tomlinson</b>						Night Ops: <b>Ellsworth Fortman</b>		Page 1 of 1	
Branch Director:						Branch Safety:			
Division/Group Supervisor: <b>Rich Diede</b>						Air Attack:			
<b>5. Resources Assigned:</b>		** Resources Below in Bold are 12 Hour **							
Resource Identifier	ALS	LWD	Leader	Personnel	Request #	Hours	Reporting Location		
STL RRU 9318L			Jason Marsh	4	E-37	0700-1900	ICP		
DOZ LFD 12				2		0700-1900	ICP		
<b>6. Work Assignments:</b> Assess need for contingency lines.									
<b>7. Special Instructions:</b>									
<b>8. Communications</b>									
Name	Ch	Function	Rx Freq	Rx Tone	Tx Freq	Tx Tone	Notes		
LAC V-1	1	COMMAND	152.1500	T14 - 151.4	158.6100	T14 - 151.4	REPEAT		
NIFC C-2	2	COMMAND	170.4500	T2 - 123.0	168.1000	T2 - 123.0			
FCA V-1D	4	TACTICAL	155.3250	T6 - 156.7	155.3250	T6 - 156.7	BRANCH I/III AND STAGING		
CALCORD	15	MED / CONTIN	156.0750	T6 - 156.7	156.0750	T6 - 156.7	MEDICAL/CONTINGENCY		
GETTY A/G	14	AIR/GROUND	171.8875	CSQ	171.8875	CSQ	SPECIAL A/G FREQ.		
AIRGUARD	16	EMERGENCY	168.6250	CSQ	168.6250	T1 - 110.9			
<b>9. Prepared by: Name:</b> Eric Talamantes, Rob Scott, Justin Bactat      RESL									
Signature: 									
<b>ICS 204</b>			Date/Time: 10/28/2018 2200			Personnel Count: 6			

# ASSIGNMENT LIST (ICS 204 WF)

CONTROLLED UNCLASSIFIED INFORMATION/BASIC

<b>1. Incident Name:</b> <b>Getty</b>	<b>2. Operational Period:</b> Date From: 10/29/18    Date To: 10/30/18 Time From: 0700    Time To: 0700	<b>3. Branch</b> <b>Staging</b>  <b>Staging</b>
--	---	---

Page 1 of 1

<b>4. Operations Personnel:</b>	Operations Section Chief: <b>Guy Tomlinson</b>	Night Ops: <b>Ellsworth Fortman</b>
	Branch Director:	Branch Safety:
	Division/Group Supervisor: <b>Jason Getchius</b>	Air Attack:

<b>5. Resources Assigned:</b>		<b>** Resources Below in Bold are 12 Hour **</b>				Hours	Reporting Location
Resource Identifier	ALS	LWD	Leader	Personnel	Request #		

**6. Work Assignments:**  
Maintain 3 minute response time.

**7. Special Instructions:**

<b>8. Communications</b>							
Name	Ch	Function	Rx Freq	Rx Tone	Tx Freq	Tx Tone	Notes
LAC V-1	1	COMMAND	152.1500	T14 - 151.4	158.6100	T14 - 151.4	REPEAT
NIFC C-2	2	COMMAND	170.4500	T2 - 123.0	168.1000	T2 - 123.0	
FCA V-1D	4	TACTICAL	155.3250	T6 - 156.7	155.3250	T6 - 156.7	BRANCH /III/ AND STAGING
GETTY A/G	14	AIR/GROUND	171.8875	CSQ	171.8875	CSQ	SPECIAL A/G FREQ.
AIRGUARD	16	EMERGENCY	168.6250	CSQ	168.6250	T1 - 110.9	

<b>9. Prepared by: Name:</b>	Eric Talamantes, Rob Scott, Justin Bactat	RESL	Signature: 
<b>ICS 204</b>	Date/Time: 10/28/2018 2200	Personnel Count:	0

AIR OPERATIONS SUMMARY ICS-220						Time Prepared 1500	Date Prepared Monday, October 28, 2019	Prepared By Idol / Egizi														
Incident Name / Number Getty / CA-LFD-001583		Sunrise 7:11	Startup 7:41	Cutoff 17:33	Sunset 18:03	Shutdown 18:33	Operational Period - Date Tuesday October 29, 2019		Operational Period - Time 0700-0700													
<b>General Remarks, Safety Notes, Hazards, Air Operations Special Equipment, etc.</b> TRACK ALL DIPSITE LOCATIONS / NUMBER OF DIPS / GALLONS TAKEN. TRACK ALL DROP LOCATIONS / NUMBER OF DROPS / GALLONS DROPPED All GPS DATA TO BE COLLECTED IN DEGREES, MINUTES, DECIMAL MINUTES FORMAT.  <i>AVOID Aerial Application of Retardant / Foam / Agent within 300' of Waterways, Bodies of Water, etc.            If Retardant / Foam / Agent is Dropped Within These Areas Immediately Notify the AOBD and Provide the Following Information: Lat / Long, Estimated Number of Gallons and a Map Detailing The Area.</i>						<b>Helibase Information</b> Name KCMA Latitude 34° 12.50 Longitude 119° 05.40  Name KVNY Latitude 34° 12.35' Longitude 118° 29.24' (use page 2 if needed)		<b>TFR Information</b> Request # A- Polygon: Polygon NM Altitude: 5,000 MSL 034 05.408 Lat Centerpoint: 118 29.091 Long NOTAMS: 9/3309 Frequency 118.9500 <a href="http://tfr.faa.gov/tfr2/list.html">http://tfr.faa.gov/tfr2/list.html</a>		<b>Rescue Ship Information</b> <table border="1"> <thead> <tr> <th>Day Holst</th> <th>Night Holst</th> </tr> </thead> <tbody> <tr> <td>Name LFD/LAC</td> <td>LFD/LAC</td> </tr> <tr> <td>Phone 818-756-8635</td> <td>818-756-8635</td> </tr> <tr> <td>Make/Model TBD</td> <td>TBD</td> </tr> <tr> <td>Location VNY/WHP</td> <td>VNY/WHP</td> </tr> </tbody> </table> Request Procedure for These Aircraft: COMM UNIT / HLCO / MFC See Medical Plan For Additional Info			Day Holst	Night Holst	Name LFD/LAC	LFD/LAC	Phone 818-756-8635	818-756-8635	Make/Model TBD	TBD	Location VNY/WHP	VNY/WHP
Day Holst	Night Holst																					
Name LFD/LAC	LFD/LAC																					
Phone 818-756-8635	818-756-8635																					
Make/Model TBD	TBD																					
Location VNY/WHP	VNY/WHP																					
<b>Frequencies</b>	<b>TX</b>	<b>Tone</b>	<b>RX</b>	<b>Tone</b>	<b>AM / FM</b>	<b>Position</b>	<b>Name</b>	<b>Phone</b>	<b>Trainee</b>	<b>Phone</b>												
COMMAND - LAC V-1	152.1500N	T14 - 151.4	158.6100N	T14 - 151.4	FM	AOBD	Brad Idol (LAC)	(805) 338-4715	Paul Egizi	805-279-8316												
AIR / GROUND - LFD A/G	171.8875		171.8875		FM	ASGS																
AIR/AIR ROTARY WING	123.1750		123.1750		AM	HEBM	Kevin Christly	(310) 422-3832														
Helco Briefing					AM																	
AIR TACTICS					FM																	
Air Attack Briefing					AM	HLCO	Rick Combs	(805) 405-9182														
TOLC					AM	HLCO	Adam Knabe	(805) 660-9374														
DECK	163.1000		163.1000		FM																	
CALCORD - MEDICAL	156.0750	156.7 (6)	156.0750	156.7 (6)	FM																	
AIRGUARD - Emergency Only	168.6250	110.9 (1)	168.6250		FM																	
<b>HELICOPTERS ( Use page 2 if Needed )</b>																						
<b>FAA #</b>	<b>Type</b>	<b>Make/Model</b>	<b>Helibase</b>	<b>Avail</b>	<b>Start</b>	<b>Remarks</b>	<b>FAA #</b>	<b>Type</b>	<b>Make/Model</b>	<b>Helibase</b>	<b>Avail</b>	<b>Start</b>	<b>Remarks</b>									
N7095B	Type I	CH-54A	CMA	0700	0730	95B (Day Ops Only)																
N472CH	Type I	CH-47D	CMA	0700	0730	2CH (Day Ops Only)																
N1043T	Type I	S61-A	CMA	0700	0730	43T (Day Ops Only)																
N404AJ	Type I	CH-47D	CMA	0700	0730	4AJ (Day Ops Only)																
N64AC	Type I	S-64	VNY	0700	0730	HT 735 (Day Ops Only)																
N160CO	Type I	UH60	CMA	0700	0730	ORCA 60 (Day/Night Ops)																
N301FD	Type II	Agusta 139	VNY	0700	0730	FIRE 1 (Day/Night)																
N302FD	Type II	Agusta 139	VNY	0700	0730	FIRE 2 (Day/Night)																
N305FD	Type II	Agusta 139	VNY	0700	0730	FIRE 5 (Day/Night)																
N386HQ	Type II	205A-1	CMA	0700	0730	H530																
N205WW	Type II	205A-1	CMA	0700	0730	H532																
C-FIRW	Type II	S-76	CMA	0700	0730	ORCA 76 (Night Ops)																
<b>FIXED WING ( Use Page 2 if Needed )</b>																						
<b>FAA #</b>	<b>Type</b>	<b>Make/Model</b>	<b>Base</b>	<b>Avail</b>	<b>Start</b>	<b>Remarks</b>	<b>FAA #</b>	<b>Type</b>	<b>Make/Model</b>	<b>Base</b>	<b>Avail</b>	<b>Start</b>	<b>Remarks</b>									
N4717V	Mapping	690A	LAM	700	730	ORC-ISR																

AIR/GROUND GETTY A/G

INCIDENT RADIO COMMUNICATIONS PLAN		Incident Name		Date/Time Prepared		Operational Period Date/Time					
		<b>Getty</b>		<b>10/28/19 1900</b>		<b>10/29/19-10/30/19 0700-0700</b>					
CH	Function	Channel Name/Trunked Talkgroup	Assignment	RX Freq	RX Tone/NAC	TX Freq	Tx Tone/NAC	De V	Pwr	Mode A, D, M	Remarks
1	COMMAND	LAC V-1	ALL DIVISIONS	152.1500	151.4	158.6100N	151.4	N	H	A	TONE 14
2	COMMAND	NIFC C-2	ALL DIVISIONS	170.4500	123.0	168.1000	123.0	N	L	A	TONE 2
3	COMMAND	NIFC C-8	NOT ASSIGNED	169.5375	123.0	164.7125	123.0	N	L	A	TONE 2
4	TACTICAL	FCA V-1D	BRANCH I/III & STAGING	155.3250	156.7	155.3250	156.7	N	H	A	TONE 6
5	TACTICAL	FCA V-2D	DIV A/D & F	155.4000	156.7	155.4000	156.7	N	H	A	TONE 6
7	TACTICAL	FCA V-3D	DIV M	150.7750	156.7	150.7750	156.7	N	H	A	TONE 6
8	TACTICAL	FCA V-4D	DIV Z	155.3550	156.7	155.3550	156.7	N	H	A	TONE 6
9	TACTICAL	LAC V-12D	ALL DIVISIONS	158.9700	151.4	158.9700	151.4	N	H	A	TONE 14 - LAC CREWS
10	TACTICAL	VFIRE 22	NOT ASSIGNED	154.2650	156.7	154.2650	156.7	N	H	A	TONE 6 - IA TAC REQ COML
11	TACTICAL	VFIRE 23	NOT ASSIGNED	154.2950	156.7	154.2950	156.7	N	H	A	TONE 6 - IA TAC REQ COML
12	TACTICAL	VFIRE 24	NOT ASSIGNED	154.2725	156.7	154.2725	156.7	N	H	A	TONE 6 - IA TAC REQ COML
13	TACTICAL	VFIRE 25	NOT ASSIGNED	156.2875	156.7	156.2875	156.7	N	H	A	TONE 6 - IA TAC REQ COML
14	AIR TO GROUND	GETTY A/G	ALL DIVISIONS	171.8875	CSQ	171.8875	CSQ	N	H	A	SPECIAL A/G FREQ
15	MEDICAL	CALCORD	ALL DIVISIONS	156.0750	156.7	156.0750	156.7	N	L	A	MEDICAL/CONTINGENCY
16/20	EMERGENCY	AIR GUARD	EMERGENCY	168.6250	CSQ	168.6250	110.9	N	L	A	Tone 1
Prepared By (Communications Unit Leader)				Incident Location		GETTY ICP-JACKIE ROBINSON STADIUM		N		Longitude W	
<b>MARTIN ENRIQUEZ, COML (213) 924-1655</b>				County LA State CA		Latitude					

The convention calls for frequency lists to show four digits after the decimal place. The letter "U", "N", or "W" in the deviation (Dev) column reflects whether the frequency is ultranarrow.

## MEDICAL PLAN (ICS 206)

<b>1. Incident Name:</b> Getty Incident		<b>2. Operational Period:</b> Date From: 10/29/19 Date To: 10/30/19 Time From: 700 Time To: 700					
<b>3. Medical Aid Stations:</b>							
Name	Location	Contact Number/Freq	Paramedics				
<b>4. Transportation (indicate air or ground):</b>							
Ambulance Service	Location	Contact Number	Level of Service				
LFD RA 92	Branch I		ALS				
LFD RA 37	Branch III		ALS				
LFD RA 71	Base		ALS				
<b>5. Hospitals:</b>							
Hospital Name	Address,	Contact Number(s)/ Frequency	Travel Time		Trauma Center	Burn Center	Helipad
	Lat & Long		Air	Ground			
UCLA Medical Center	757 Westwood Plaza, LA, Ca	310-825-9111	2	5	Level 1	<input type="checkbox"/>	<input checked="" type="checkbox"/>
Saint Johns Hospital	2121 Santa Monica Bl, Santa Monica, CA	310-829-8212	2	5		<input type="checkbox"/>	<input checked="" type="checkbox"/>
Santa Monica UCLA	1250 16th St, Santa Monica, CA	424-259-8401	3	7		<input type="checkbox"/>	<input checked="" type="checkbox"/>
Brotman Medical Center	3828 Delmas Terrace, Culver City, CA	310-204-1132	5	10		<input type="checkbox"/>	<input checked="" type="checkbox"/>
Cedars Sinai Medical Center	8700 Beverly Blvd, LA, CA 90048	310-657-0662	5	10	Level 1	<input type="checkbox"/>	<input checked="" type="checkbox"/>
<b>6. Special Medical Emergency Procedures</b>							
<b>Line Emergency</b> Crew Supervisor will contact Division Supervisor with patient complaint/condition and location. - Division Group Supervisor Contacts: 1. Closest EMS resource 2. Communications Unit - Communications Unit Contacts: 1. Ground or Air ambulance as requested. 2. Operations 3. Safety 4. Medical Unit - Division Supervisor or designee will serve as point of contact and run medical emergency on assigned channel. 1. A pre-assigned tactical frequency (i.e. CALCORD) should be used for IWI and only for duration of the emergency. - Communications Unit will clear the Command channel for emergency traffic as needed for duration of the need.				<b>Injury Reporting Procedures</b>  Nature of Injury: _____ Location of Patient: _____ Point of Contact: _____ Transportation Requested by: Air _____ Ground _____ Point of Pick-Up: _____ Lat: _____ Long: _____ Patient Unit ID: _____ Is an EMT with Patient: Yes _____ No _____ Age: _____ Sex: Male _____ Female _____			
<b>Camp Emergency</b> Contact Medical Unit with patient complaint/condition and location. Medical staff will respond to stabilize the patient. - Medical Unit contacts 1. Communications 2. Safety 3. Logistics 4. Operations 5. Crew Supervisor 6. Comp/Claims				<b>All Emergencies - Secure the area and identified witnesses for later investigation. Keep accurate log of events.</b>			
<input type="checkbox"/> Check box if aviation assets are utilized for rescue. If assets are used, coordinate with Air Operations.							
<b>7. Prepared by (Medical Unit Leader):</b>				<b>Signature:</b>			
Brian Balton							
<b>8. Approved by (Safety Officer):</b>				<b>Signature:</b>			
Nicolas Ferrari							
ICS 206		NIMS IAP		Date/Time:			



PUBLIC INFORMATION OFFICE



Incident Information Line: 311  
Incident Media Line: (213) 675-3207

<b>Size:</b>		<b>Firefighter Injuries:</b>	
<b>Containment:</b>		<b>Civilian Injuries:</b>	
<b>Total Personnel:</b>		<b>Residences Damaged:</b>	
		<b>Residences Destroyed:</b>	

**MEDIA** - The California Penal Code Section 409.5(d) allows the news media to enter the scenes of the disaster, riot or civil disturbance. Properly identified members of the news media should not be restricted from entering locations specified within the code. However, this does not include crime scenes, private property and does not imply that the news media may interfere with incident operations while they are in the area of concern.

**NOTE:** News Media Interview Requests shall be forwarded up the chain of command to have an Incident PIO dispatched to handle the request. This ensures consistent messaging.

**SOCIAL MEDIA POLICY** - While assigned to the Getty Fire Incident, members shall adhere to your home jurisdiction Social Media Policy.

**PHOTOGRAPHS AND VIDEOS OF INCIDENT** - We are in a new era of media. Media no longer means news/broadcast industry, but now refers to anyone that has the capability to shoot video, photographs and post them onto social media sites in a matter of minutes. Posting inappropriate video, photo or social media comments could expose oneself to unwanted ramifications. It may be unsafe to shoot photos of video and a firefighter who is concentrating on a camera loses situational awareness.

**LOST AND FOUND** - The Information Trailer will manage lost and found items for the incident. If you lost an item, please leave your contact a PIO and what you have lost. If you found an item, bring to Incident Information Trailer.

Incident Info: [LAFD.org/News](http://LAFD.org/News)  
Twitter: @LAFD @LAPDHQ  
Facebook: @LosAngelesFireDepartment @LAPDHQ

**#GettyFire**



**Getty**

**IAP MAP**

**CA-LFD-001583**

**10/29/19**

556 acres as of  
10/28/2019 @ 1700 hrs  
NAD83 Datum



( ) Division Break

II Branch Break

┌ Uncontrolled Fire Edge



Prepared by:  
Rene Gonzalez  
10/28/19

1:24,000

0 0.13 0.25 0.5 Miles



