

# INCIDENT ACTION PLAN

# GETTY INCIDENT

CA-LFD-001583

P-Code: MWW7



## OPERATIONAL PERIOD

10/29/2019 0700

to

10/30/2019 0700

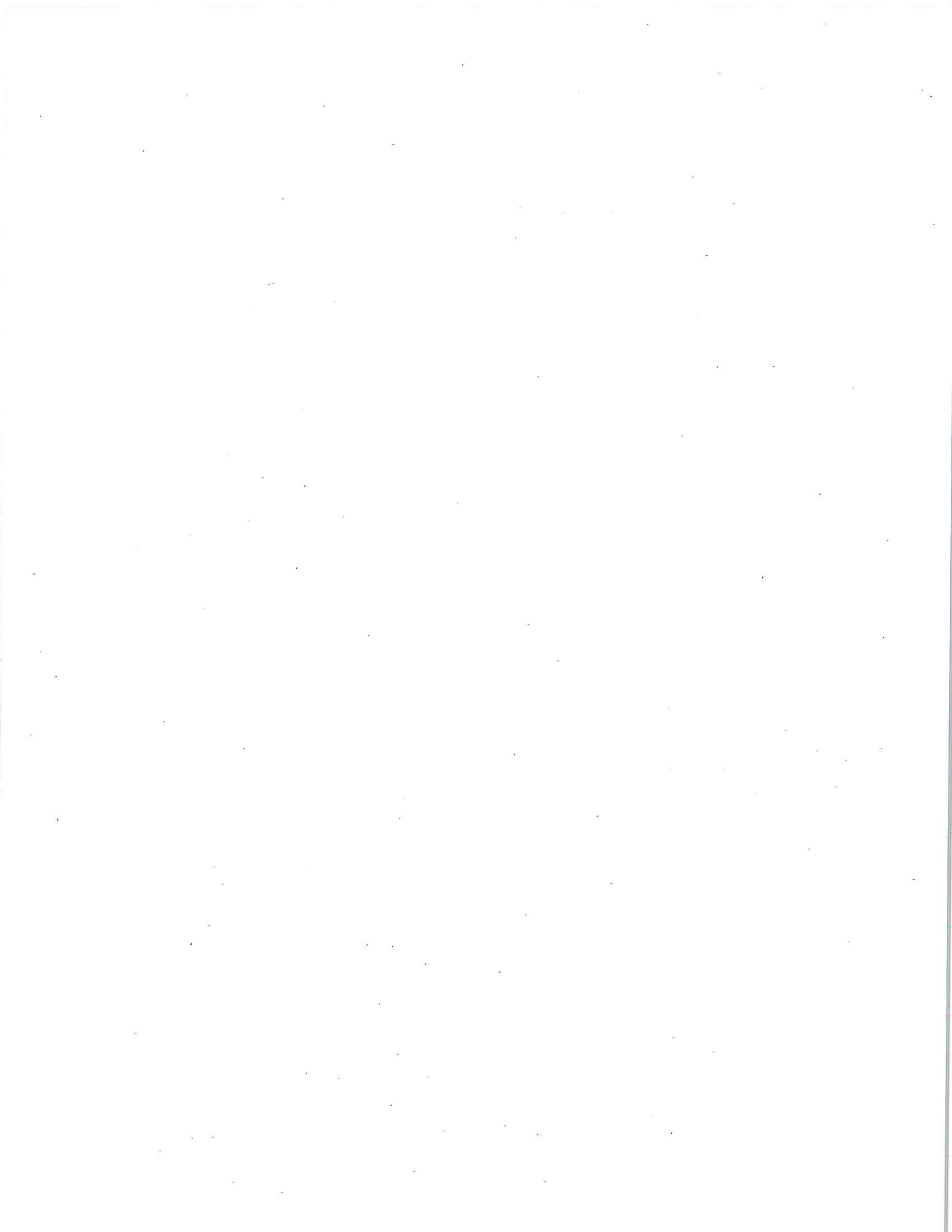



## ORGANIZATION ASSIGNMENT LIST (ICS 203)

<b>1. Incident Name:</b> Getty		<b>2. Operational Period: Date From:</b> 10/29/2019 Time From: 0700		<b>Date To:</b> 10/30/2019 <b>Time To:</b> 0700	
<b>3. Incident Commander(s) and Command Staff:</b>			<b>7. Operation Section:</b>		
IC/UC's	Corey Rose	Operations	Guy Tomlinson		
Deputy	John Drake	Deputy Operations	Dean Zipperman / Steve Hissong		
Safety Officer		Night Ops	Ellsworth Fortman		
Information Officer	Jaime Moore	Staging Area	Jason Getchius / Steve Marquez		
Liaison Officer	Rob Caropino	<b>Branch</b>	<b>I</b>	<b>Nick Ferrari</b>	
<b>4. Agency/Organization Representatives:</b>		Division/Group	A/D	Rudy Gilson / Brian Dameron (t)	
Agency/Organization	Name	Division/Group	F	Monica Hall	
Cal Fire	Patrick Aguada	Division/Group			
USFS	Matt Conklin	Division/Group			
Cal-OES	Dave Stone / John Salvate	Division/Group			
LAC	Thomas Ewald	<b>Branch</b>	<b>III</b>	<b>Jim Flores</b>	
Santa Monica PD	Dominie Jester	Division/Group	M	Curt Wisman	
CHP	Craig Palmer	Division/Group	Z	David Meddles / RJ Kilpatrick (t)	
DOT	Lupe Sandoval	Division/Group			
So Cal Gas	Mike Grimm	Division/Group			
Red Cross	Mike Rappaport	Division/Group			
EMD	Aram Sahakian	<b>Branch</b>			
		Division/Group	Contingency Group	Rich Diede	
		Staging Area	Staging	Jason Getchius	
		Division/Group			
		Division/Group			
		<b>Branch</b>	<b>I Night</b>	<b>Mike Castillo</b>	
		Division/Group	A/D Night	Lance McCloskey	
<b>5. Planning Section:</b>		Division/Group	F Night	Scott Anderson	
Chief	David Perez	Division/Group			
Deputy	Kenneth Cook	Division/Group			
Resource Unit	Eric Talamantes, Rob Scott, Justin Bactat	Division/Group			
Situation Unit	Joseph Angiuli	<b>Branch</b>	<b>III Night</b>	<b>Gregg Avery</b>	
Documentation Unit		Division/Group	M Night	Mark Curry	
Demobilization Unit		Division/Group	Z Night	Tyler Dixon	
GISS	Rene Gonzalez	Division/Group			
FBAN		Division/Group			
IMET	Rich Thompson	Division/Group			
Training Tech Spec		<b>Air Operations Branch</b>		<b>Director:</b>	<b>Paul Egizi</b>
		Air Support Group Supervisor			
		Air Tactical Group Supervisor			
		Helibase Manager			
<b>6. Logistics Section</b>					
Chief	Rich Moody				
Supply Unit	Matt Laurin	<b>8. Finance/Administration Section:</b>			
Facilities Unit	Brian La Brie	Chief	Tiffany Baltazar / Kevin Rudd		
Ground Support Unit		Time Unit			
Communications Unit	Marty Enriquez	Procurement Unit			
Medical Unit	Shawn Lenske	Comp/Claims Unit			
Ordering	Jeff Fox / Matt Laurin	Cost Unit			
<b>Prepared By: Name:</b> David Perez		<b>Position/Title:</b> PSC	<b>Signature:</b> 		
<b>ICS 203</b>		<b>Date/Time:</b> 10/28/2019 2300 hours	<b>NIMS IAP</b>		



## SAFETY MESSAGE/PLAN (ICS 208)

<b>1. Incident Name:</b> Getty	<b>2. Operational Period:</b>	Date From: 10/29/19 Time From: 0700	Date To: 10/30/19 Time To: 0700
-----------------------------------	-------------------------------	--	------------------------------------

**3. Safety Message/Expanded Safety Message, Safety Plan, Site Safety Plan:**

**PERSONAL SAFETY**

- \*Maintain company continuity at all times
- \*Ensure all members wear all appropriate Wildland PPE's when operating in the IDLH
- \*Keep well hydrated. Drink plenty of water and consider electrolyte replacement
- \*AVOID ENERGY DRINKS

**WEATHER**

- \*Weather for the operational period will be similar to Monday. Pay attention to the weather forecast and be aware of shifting winds.

**TERRAIN**

- \*Be aware of steep and rugged terrain. Make sure all members wear proper footwear and pay attention to proper footing at all times
- \*Watch out for rolling material that may be kicked loose from above your position
- \*Maintain situational awareness while working on steep slopes

**DRIVING**

- \*Always maintain safe following distances
- \*Maintain situational awareness while operating on or near roadways
- \*Be aware of civilian traffic during peak traffic hours and during repopulation
- \*Be cautious of rocks/boulders on roadways

**COMMUNICATIONS**

- \*Ensure communications are established before you go to work
- \*Know who you are working for and how to contact them

**Aircraft**

- \*Remain vigilant while working around aerial resources
- \* Make sure you are in a good position prior to the aircraft coming in to make a drop

**LCES**

- \*Maintain proper lookouts, communications, escape routes and safety zones at all times

<b>5. Prepared by:</b>	Brett R. Willis	Position/Title: SOFR-T	Signature: <i>Brett R. Willis</i>
ICS 208	IAP Page ____	Date/Time: 10/28/2019 / 2030	

Incident Action Plan Safety Analysis (ICS 215A)

<b>1. Incident Name:</b> Getty IC		<b>2. Incident Number:</b> CA-LFD-001583	
<b>3. Date/Time Prepared:</b> Date: 10/28/2019      Time: 2330		<b>4. Operational Period:</b> Date From: 10/29/2019      Date To: 10/29/2019 Time From: 0700      Time To: 0700	
<b>5. Incident Area</b>	<b>6. Hazards/Risks</b>	<b>7. Mitigations</b>	
All Divisions	Steep Terrain	<ul style="list-style-type: none"> <li>Utilize proper PPE including footwear</li> <li>Be extremely cautious if operating below companies</li> <li>Call out and rolling material that becomes dislodged</li> </ul>	
All Divisions	Driving/Traffic	<ul style="list-style-type: none"> <li>Drive defensively and maintain situational awareness</li> <li>Avoid parking apparatus at base of hillsides</li> <li>Be aware of civilian traffic during repopulation</li> </ul>	
All Divisions	Communications	<ul style="list-style-type: none"> <li>Ensure all members are aware of the current communications plan</li> <li>Know who you work for and how to contact them</li> <li>All members shall be familiar with the Medical Emergency Procedures</li> </ul>	
All Divisions	Line Construction	<ul style="list-style-type: none"> <li>Conduct a thorough briefing for all personnel</li> <li>Ensure LCES is in place at all times</li> <li>Utilize IRPG and downhill checklist when appropriate</li> <li>Exercise the risk management process for decision making</li> </ul>	
All Divisions	Heat Related Illnesses	<ul style="list-style-type: none"> <li>Maintain proper hydration as needed including electrolyte replacement</li> <li>Drink water before, during, and after your shift</li> <li>Be alert for signs of heat stress and immediately report any illness to your supervisor</li> </ul>	
All Divisions	Aircraft Operations	<ul style="list-style-type: none"> <li>Maintain a heightened level of situational awareness while operating near aircraft</li> <li>Monitor the incident A/G channel</li> <li>Keep personnel out of drop zones and do not work below</li> <li>Use clear, concise statements when directing aircraft</li> </ul>	
All Divisions	Fatigue	<ul style="list-style-type: none"> <li>Be alert for signs of fatigue and take breaks as needed</li> <li>Maintain proper work/rest ratios</li> <li>Utilize facilities in base camp when appropriate</li> </ul>	
Structure Defense Group	Structure Defense	<ul style="list-style-type: none"> <li>Conduct thorough crew briefings</li> <li>Utilize proper Firescope terminology for triage and tactics</li> <li>Ensure adequate TRA's are in place</li> </ul>	
All Divisions	Personal Hygiene	<ul style="list-style-type: none"> <li>Do not share personal items such as water bottles, communications devices and utensils.</li> <li>Wash hands before meals, and after use of restroom facilities</li> <li>No Yellow nomex in eating areas</li> </ul>	
All Divisions	Mop-up and Rehab	<ul style="list-style-type: none"> <li>Do not work above or below personnel during rehab/mop-up operations.</li> <li>Alert crew personnel of rolling debris by yelling to affected individuals.</li> <li>Wear eye protection</li> </ul>	
<b>8. Prepared by (Safety Officer):</b> Name: <u>Brett R. Willis</u>		Signature: <u><i>Brett R. Willis</i></u>	
<b>Prepared by (Operations Section Chief):</b> Name: _____		Signature: _____	
<b>ICS 215A</b>		Date/Time: 10/28/2019 @ 2330	











## AIR OPERATIONS SUMMARY ICS-220

<b>Incident Name / Number</b> Getty / CA-LFD-001583	<b>Sunrise</b> 7:11 [2]	<b>Startup</b> 7:41 [3]	<b>Cutoff</b> 17:33 [4]	<b>Sunset</b> 18:03 [5]	<b>Time Prepared</b> 1500	<b>Date Prepared</b> Monday, October 28, 2019 [1]	<b>Prepared By</b> Idol / Egizi
<b>General Remarks, Safety Notes, Hazards, Air Operations Special Equipment, etc.</b> TRACK ALL DIPSITE LOCATIONS / NUMBER OF DIPS / GALLONS TAKEN. TRACK ALL DROP LOCATIONS / NUMBER OF DROPS / GALLONS DROPPED ALL GPS DATA TO BE COLLECTED IN DEGREES, MINUTES, DECIMAL MINUTES, FORMAT. <i>AVOID Aerial Application of Retardant / Foam / Agent within 300' of Waterways, Bodies of Water, etc. If Retardant / Foam / Agent is Dropped Within These Areas Immediately Notify the AOB and Provide the Following Information: Lat / Long, Estimated Number of Gallons and a Map Detailing The Area.</i>				<b>Shutdown</b> 18:33 [6]		<b>Operational Period - Date</b> Tuesday October 29, 2019	<b>Operational Period - Time</b> 0700-0700 [7]

<b>Helibase Information</b> Name KCMA Latitude 34° 12.50 [8] Longitude 118° 05.40  Name KVNY Latitude 34° 12.35' Longitude 118° 29.24' (use page 2 if needed)				<b>TFR Information</b> Request # A- Polygon: Polygon NMI Altitude: 5,000 MSL Centerpoint: 034 05.408 Lat 118 29.091 Long NOTAMS: 9/3309 Frequency 118.9500 <a href="http://tfr.faa.gov/tfr2/list.html">http://tfr.faa.gov/tfr2/list.html</a>				<b>Rescue Ship Information</b> Day/Heist Name LFD/LAC Phone 818-756-8635 Make/Model TBD Location VNY/WHP Request Procedure for These Aircraft: COMM UNIT / HLCO / MFC See Medical Plan For Additional Info			
<b>Frequencies</b>	<b>TX</b>	<b>Tone</b>	<b>RX</b>	<b>Tone</b>	<b>AM / FM</b>	<b>Position</b>	<b>Name</b>	<b>Phone</b>	<b>Trainee</b>	<b>Phone</b>	
COMMAND - LAC V-1	152.1500N	T14 - 151.4	158.6100N	T14 - 151.4	FM	AOBD	Brad Idol (LAC)	(805) 338-4715 [9]	Paul Egizi	805-279-8316	
AIR / GROUND - GETTY A/G	171.8875		171.8875		FM	ASGS					
AIR/AIR ROTARY WING	123.1750 [10]		123.1750		AM	HEBM	Kevin Christy	(310) 422-3832			
Helico Briefing					AM						
AIR TACTICS	[11]				FM						
Air Attack Briefing	[12]				AM						
TOLC	[13]				AM						
DECK	163.1000 [14]		163.1000		FM						
CALCORD - MEDICAL	156.0750	156.7 (6)	156.0750	156.7 (6)	FM						
AIRGUARD - Emergency Only	168.6250	110.9 (1)	168.6250		FM						

HELICOPTERS ( Use page 2 if Needed )													
FAA #	Type	Make/Model	Helibase	Avail	Start	Remarks	FAA #	Type	Make/Model	Helibase	Avail	Start	Remarks
N7095B	Type I	CH-54A	CMA	0700	0730	95B (Day Ops Only) [15]							
N472CH	Type I	CH-47D	CMA	0700	0730	2CH (Day Ops Only) [16]							
N1043T	Type I	S61-A	CMA	0700	0730	43T (Day Ops Only) [17]							
N404AJ	Type I	CH-47D	CMA	0700	0730	4AJ (Day Ops Only) [18]							
N64AC	Type I	S-64	VNY	0700	0730	HT 735 (Day Ops Only)							
N180CO	Type I	UH60	CMA	0700	0730	ORCA 60 (Day/Night Ops) [19]							
N301FD	Type II	Agusta 139	VNY	0700	0730	FIRE 1 (Day/Night)							
N302FD	Type II	Agusta 139	VNY	0700	0730	FIRE 2 (Day/Night)							
N305FD	Type II	Agusta 139	VNY	0700	0730	FIRE 5 (Day/Night)							
N366HQ	Type II	205A-1	CMA	0700	0730	H530							
N205VWV	Type II	205A-1	CMA	0700	0730	H532							
C-FIRW	Type II	S-76	CMA	0700	0730	ORCA 76 (Night Ops)							

FIXED WING ( Use Page 2 if Needed )													
FAA #	Type	Make/Model	Base	Avail	Start	Remarks	FAA #	Type	Make/Model	Base	Avail	Start	Remarks
N471TV	Mapping	680A	LAM	700	730	ORC-ISR							

INCIDENT RADIO COMMUNICATIONS PLAN		Incident Name		Date/Time Prepared		Operational Period Date/Time					
		<b>Getty</b>		<b>10/28/19 1900</b>		<b>10/29/19-10/30/19 0700-0700</b>					
CH	Function	Channel Name/Trunked Talkgroup	Assignment	RX Freq	RX Tone/NAC	TX Freq	TX Tone/NAC	De v	Pwr	Mode A, D, M	Remarks
1	COMMAND	LAC V-1	ALL DIVISIONS	152.1500	151.4	158.6100N	151.4	N	H	A	TONE 14
2	COMMAND	NIFC C-2	ALL DIVISIONS	170.4500	123.0	168.1000	123.0	N	L	A	TONE 2
3	COMMAND	NIFC C-8	NOT ASSIGNED	169.5375	123.0	164.7125	123.0	N	L	A	TONE 2
4	TACTICAL	FCA V-1D	BRANCH I/III & STAGING	155.3250	156.7	155.3250	156.7	N	H	A	TONE 6
5	TACTICAL	FCA V-2D	DIV A/D & F	155.4000	156.7	155.4000	156.7	N	H	A	TONE 6
7	TACTICAL	FCA V-3D	DIV M	150.7750	156.7	150.7750	156.7	N	H	A	TONE 6
8	TACTICAL	FCA V-4D	DIV Z	155.3550	156.7	155.3550	156.7	N	H	A	TONE 6
9	TACTICAL	LAC V-12D	ALL DIVISIONS	158.9700	151.4	158.9700	151.4	N	H	A	TONE 14 - LAC CREWS
10	TACTICAL	VFIRE 22	NOT ASSIGNED	154.2650	156.7	154.2650	156.7	N	H	A	TONE 6 - IA TAC REQ COML
11	TACTICAL	VFIRE 23	NOT ASSIGNED	154.2950	156.7	154.2950	156.7	N	H	A	TONE 6 - IA TAC REQ COML
12	TACTICAL	VFIRE 24	NOT ASSIGNED	154.2725	156.7	154.2725	156.7	N	H	A	TONE 6 - IA TAC REQ COML
13	TACTICAL	VFIRE 25	NOT ASSIGNED	156.2875	156.7	156.2875	156.7	N	H	A	TONE 6 - IA TAC REQ COML
14	AIR TO GROUND	GETTY A/G	ALL DIVISIONS	171.8875	CSQ	171.8875	CSQ	N	H	A	SPECIAL A/G FREQ
15	MEDICAL	CALCORD	ALL DIVISIONS	156.0750	156.7	156.0750	156.7	N	L	A	MEDICAL/CONTINGENCY
16/20	EMERGENCY	AIR GUARD	EMERGENCY	168.6250	CSQ	168.6250	110.9	N	L	A	Tone 1
Prepared By (Communications Unit Leader)		MARTIN ENRIQUEZ, COML (213) 924-1655		Incident Location		GETTY ICP- JACKIE ROBINSON STADIUM		N		Longitude W	
				County LA State CA		Latitude					

The convention calls for frequency lists to show four digits after the decimal place. The letter "U", "N", or "W" in the deviation (Dev) column reflects whether the frequency is ultranarrow,

## MEDICAL PLAN (ICS 206)

<b>1. Incident Name:</b> <p style="text-align: center;">Getty</p>		<b>2. Operational Period:</b> Date From: 10/29/19 Date To: 10/30/19 Time From: 0700 Time To: 0700					
<b>3. Medical Aid Stations:</b>							
Name	Location	Contact Number/Freq	Paramedics				
shawn Lenske MEDL	Base	818-335-8604	<input checked="" type="checkbox"/> Yes				
<b>4. Transportation (indicate air or ground):</b>							
Ambulance Service	Location	Contact Number	Level of Service				
LFD RA37	Branch I		ALS				
LFD RA92	Branch II		ALS				
LFD RA100	Base		ALS				
<b>5. Hospitals:</b>							
Hospital Name	Address,	Contact Number(s)/ Frequency	Travel Time		Trauma Center	Burn Center	Helipad
	Lat & Long		Air	Ground			
UCLA Medical Center	757 Westwood Plaza, LA, CA	310-825-9111	2	5	Level 1	<input type="checkbox"/>	<input checked="" type="checkbox"/>
Saint Johns Hospital	2121 Santa Monica Bl, Santa Monica, CA	310-829-8212	2	5		<input type="checkbox"/>	<input checked="" type="checkbox"/>
Santa Monica UCLA	1250 16th St, Santa Monica, Ca	424-259-8401	3	7		<input type="checkbox"/>	<input checked="" type="checkbox"/>
West Hills Hospital	7300 Medical Center Dr. West Hills, CA	818-676-4000	6	35		<input checked="" type="checkbox"/>	<input checked="" type="checkbox"/>
Cedars Sinai Medical Center	8700 Beverly Blvd, LA, CA	310-657-0662	5	10	Level 1	<input type="checkbox"/>	<input checked="" type="checkbox"/>
<b>6. Special Medical Emergency Procedures</b>							
<b>Line Emergency</b> Crew Supervisor will contact Division Supervisor with patient complaint/condition and location. - Division Group Supervisor Contacts: 1. Closest EMS resource 2. Communications Unit - Communications Unit Contacts: 1. Ground or Air ambulance as requested. 2. Operations 3. Safety 4. Medical Unit - Division Supervisor or designee will serve as point of contact and run medical emergency on assigned channel. 1. A pre-assigned tactical frequency (i.e. CALCORD) should be used for IWI and only for duration of the emergency. - Communications Unit will clear the Command channel for emergency traffic as needed for duration of the need.  <b>Camp Emergency</b> Contact Medical Unit with patient complaint/condition and location. Medical staff will respond to stabilize the patient. - Medical Unit contacts 1. Communications 2. Safety 3. Logistics 4. Operations 5. Crew Supervisor 6. Comp/Claims				<b>Injury Reporting Procedures</b>  Nature of Injury: _____ Location of Patient: _____ Point of Contact: _____ Transportation Requested by: Air _____ Ground _____ Point of Pick-Up: _____ Lat: _____ Long: _____ Patient Unit ID: _____ Is an EMT with Patient: Yes _____ No _____ Age: _____ Sex: Male _____ Female _____  <b>All Emergencies - Secure the area and identified witnesses for later investigation. Keep accurate log of events.</b>			
<input type="checkbox"/> Check box if aviation assets are utilized for rescue. If assets are used, coordinate with Air Operations.							
<b>7. Prepared by (Medical Unit Leader):</b> <p style="text-align: center;">Shawn Lenske</p>				Signature:			
<b>8. Approved by (Safety Officer):</b>				Signature: _____			
ICS 206		NIMS IAP		Date/Time: _____			

PUBLIC INFORMATION OFFICE



Incident Information Line: 311  
Incident Media Line: (213) 675-3207

<b>Size:</b>		<b>Firefighter Injuries:</b>	
<b>Containment:</b>		<b>Civilian Injuries:</b>	
<b>Total Personnel:</b>		<b>Residences Damaged:</b>	
		<b>Residences Destroyed:</b>	

**MEDIA** - The California Penal Code Section 409.5(d) allows the news media to enter the scenes of the disaster, riot or civil disturbance. Properly identified members of the news media should not be restricted from entering locations specified within the code. However, this does not include crime scenes, private property and does not imply that the news media may interfere with incident operations while they are in the area of concern.

**NOTE:** News Media Interview Requests shall be forwarded up the chain of command to have an Incident PIO dispatched to handle the request. This ensures consistent messaging.

**SOCIAL MEDIA POLICY** - While assigned to the Getty Fire Incident, members shall adhere to your home jurisdiction Social Media Policy.

**PHOTOGRAPHS AND VIDEOS OF INCIDENT** - We are in a new era of media. Media no longer means news/broadcast industry, but now refers to anyone that has the capability to shoot video, photographs and post them onto social media sites in a matter of minutes. Posting inappropriate video, photo or social media comments could expose oneself to unwanted ramifications. It may be unsafe to shoot photos of video and a firefighter who is concentrating on a camera loses situational awareness.

**LOST AND FOUND** - The Information Trailer will manage lost and found items for the incident. If you lost an item, please leave your contact a PIO and what you have lost. If you found an item, bring to Incident Information Trailer.

Incident Info: LAFD.org/News  
Twitter: @LAFD @LAPDHQ  
Facebook: @LosAngelesFireDepartment @LAPDHQ

**#GettyFire**

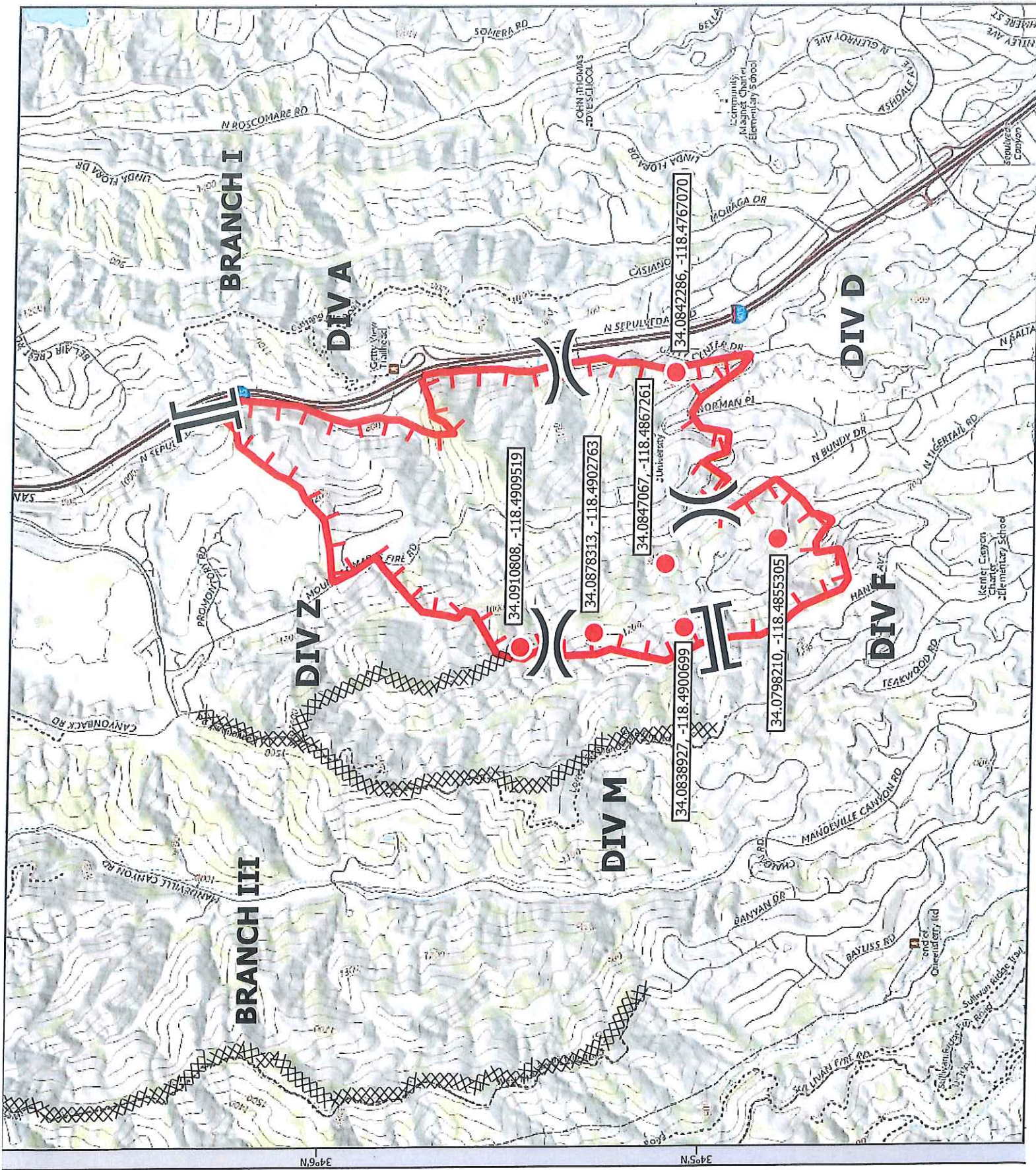

**Getty**  
**IR MAP**  
**CA-LFD-001583**  
**10/28/19**

656 acres as of  
 10/28/2019 @ 1700 hrs  
 NAD83 Datum



- Hot Spot
- ( ) Division Break
- - - Branch Break
- └ Uncontrolled Fire Edge
- XX Completed Dozer Line



Prepared by:  
 Rene Gonzalez  
 10/28/19

1:24,000  
 0.13 0.25 0.5





