

INCIDENT ACTION PLAN

GETTY INCIDENT



CA-LFD-1583
P-Code MWW7



OPERATIONAL PERIOD

10/30/2019 0700
to
10/31/2019 0700



INCIDENT OBJECTIVES (ICS 202)

1. Incident Name: <p style="text-align: center;">Getty</p>	2. Operational Period:	Date From: 10/30/2019 Time From: 0700	Date To: 10/31/2019 Time To: 0700
--	-------------------------------	--	--------------------------------------

3. Objective(s):

Management Objectives

- Provide for emergency personnel and public safety at all times.
- Protect property, improvements, and infrastructure.
- Ensure repopulation takes place in a quick, efficient and effective manner.
- Ensure coordinated, timely and accurate release of public information.
- Foster and maintain relationships with all cooperators and stakeholders.
- Protect economic, natural, cultural and heritage resources.
- Maintain fiscal accountability and keep costs commensurate with values at risk.
- Maintain evacuation areas, traffic control areas and provide high visibility patrol.
- Continue to improve and identify contingency lines with the local READ.

Control Objectives

- Keep the fire West of 405 Fwy.
- Keep the fire South of Mulholland Hwy.
- Keep the fire East of Mandeville Cyn.
- Keep the fire North of Sunset Blvd.

General Situational Awareness:

Steep and rugged terrain, critically dry and receptive fuel beds, active area for fire history and drought stressed trees.

5. Site Safety Plan Required? Yes No

Approved Site Safety Plan(s) Located at:

6. Incident Action Plan

<input checked="" type="checkbox"/> ICS 203	<input checked="" type="checkbox"/> ICS 215A	<input type="checkbox"/> Phone List	<input type="checkbox"/> Fire Suppression Repair Plan
<input checked="" type="checkbox"/> ICS 204	<input checked="" type="checkbox"/> ICS 220	<input checked="" type="checkbox"/> Training Message	<input type="checkbox"/>
<input checked="" type="checkbox"/> ICS 205	<input checked="" type="checkbox"/> Incident Map	<input type="checkbox"/> Travel Map	<input type="checkbox"/>
<input checked="" type="checkbox"/> ICS 206	<input checked="" type="checkbox"/> Weather Forecast	<input type="checkbox"/> Demob Plan	<input type="checkbox"/>
<input checked="" type="checkbox"/> ICS 208	<input type="checkbox"/> Fire Behavior	<input type="checkbox"/> Finance Message	<input checked="" type="checkbox"/> ICS 214

7. Prepared By: Dave Perez	Position/Title: PSC	Signature:
8. Approved by Incident Commander:	Wade White	Signature:

ORGANIZATION ASSIGNMENT LIST (ICS 203)

1. Incident Name: Getty		2. Operational Period: Date From: 10/30/2019 Time From: 0700		Date To: 10/31/2019 Time To: 0700	
3. Incident Commander(s) and Command Staff:			7. Operation Section:		
IC/UC's	C. Rose (LFD) / V. Davalos (LAPD)	Operations	Guy Tomlinson		
Deputy	John Drake	Deputy Operations	Dean Zipperman / Steve Hissong		
Safety Officer	Brian Savage	Night Ops	Ellsworth Fortman		
Information Officer	Jaime Moore	Staging Area	Jason Getchius		
Liaison Officer	Rob Caropino	Branch	I	Mike Castillo	
4. Agency/Organization Representatives:		Division/Group	A/D	Rudy Gilson / Lance McCloskey	
Agency/Organization	Name	Division/Group	F	Scott Anderson	
VA, Greater L.A. Healthcare System	Jen Worley	Division/Group	A/D Night	Lance McCloskey	
USFS	Matt Conklin	Division/Group	F Night	Scott Anderson	
Cal-OES	Dave Stone / John Salvate	Division/Group			
Cal Fire	Patrick Aguada	Branch	III	Gregg Avery	
LAC	Thomas Ewald	Division/Group	M		
CHP	Douglas Young	Division/Group	Z	David Meddles / Tyler Dixon (t)	
UCLA PD	John Freund	Division/Group	M Night	Mark Curry	
LASD	Matthew Vander Horck	Division/Group	Z Night	Tyler Dixon	
DOT	Lupe Sandoval	Division/Group			
Mayor's Office	Neeraj Bhatnagar	Branch			
EMD	Aram Sahakian	Division/Group	Contingency Group	Rich Diede	
DWP	William Lewis	Staging Area	Staging	Jason Getchius	
So Cal Gas	Mike Grimm	Division/Group	Damage Assessment	TBD	
Public Health	Mike Rogers	Division/Group			
Red Cross	Mike Rappaport	Division/Group			
Park and Recs	Adam Smith	Branch	Evacuation	Capt. R. Goddard (LAPD)	
L.A. Animal Services	Julian Glenn	Division/Group	Evac Group	TBD	
5. Planning Section:		Division/Group	Rapid Response	TBD	
Chief	David Perez	Division/Group	Security	TBD	
Deputy	Ken Cook	Division/Group	Traffic	Capt. E. Morales (LAPD)	
Resource Unit	Eric Talamantes / Rob Scott / Justin Bactat	Division/Group			
Situation Unit	Joe Angiuli	Branch			
Documentation Unit		Division/Group			
Demobilization Unit		Division/Group			
GISS	Rene Gonzalez	Division/Group			
FBAN		Air Operations Branch		Director:	Paul Egizi
IMET	Richard Thompson	Air Support Group Supervisor			
Training Tech Spec	Shawn Tukua (t)	Air Tactical Group Supervisor			
6. Logistics Section		Helibase Manager			
Chief	Rich Moody				
Supply Unit		8. Finance/Administration Section:			
Facilities Unit	Brian La Brie	Chief	Tiffany Baltazar / Kevin Rudd (Deputy)		
Ground Support Unit		Time Unit			
Communications Unit	Martin Enriquez	Procurement Unit			
Medical Unit	Shawn Lenske	Comp/Claims Unit			
Ordering	Jeff Fox / Matt Laurin	Cost Unit			
FDUL	Ken Breskin				
Prepared By: Name:	Dave Perez	Position/Title:	PSC	Signature:	
ICS 203		Date/Time:	10/29/2019 2300 hours		NIMS IAP



INCIDENT Weather Forecast



FORECAST NO: 2 **NAME OF FIRE:** Getty
PREDICTION FOR: Day/Night **SHIFT** **UNIT:** Los Angeles Fire Department
SHIFT DATE: 0700 10/30/19 to 0700 10/31/19 **SIGNED:** Richard Thompson
TIME AND DATE **Incident Meteorologist**
FORECAST ISSUED: 10/29/19 @ 1900

WEATHER DISCUSSION:**...EXTREME RED FLAG WARNING UNTIL 600 PM THURSDAY...**

Strong Santa Ana winds will impact the fire today through Thursday with 20 foot wind gusts between 35 and 55 MPH. Along with the winds, relative humidity will drop into the single digits with little, if any, recovery tonight. **With very dry fuels in place, these weather conditions will be capable of producing extreme fire spread and fire behavior.**

For Friday into the weekend, the offshore winds will diminish. However, conditions will remain quite dry. So, elevated to briefly critical fire weather conditions will be likely during the period.

WEATHER FORECAST:

WEATHER: Mostly sunny.
MAX TEMPERATURES: 70-74 lower elevations.
64-70 ridges/upper slopes.
MIN HUMIDITY: 2-7%.
EYE LEVEL WINDS:
RIDGETOP - 0700-1100: Northeast 15-25 MPH Gusts 25-35 MPH.
1100-1900: Northeast 9-15 MPH Gusts 20-30 MPH.
SLOPE/VALLEY - 0700-1100: North to northeast 12-18 MPH Gusts 20-30 MPH.
1100-1500: North to northeast 9-15 MPH Gusts 18-25 MPH.
1500-1900: North to northeast 6-12 MPH Gusts 15-25 MPH.

OUTLOOK FOR TONIGHT:

WEATHER: Mostly clear
MIN TEMPERATURES: 48-56.
MAX HUMIDITY: 6-12%.
EYE LEVEL WINDS:
RIDGETOP - 1900-2300: Northeast 9-15 MPH Gusts 18-28 MPH.
2300-0700: Northeast 12-18 MPH Gusts 25-35 MPH.
SLOPE/VALLEY - 1900-2300: North to northeast 6-12 MPH Gusts 15-25 MPH.
2300-0700: North to northeast 9-15 MPH Gusts 20-30 MPH.



FIELD INCIDENT MANAGEMENT TEAM 1



1. INCIDENT NAME: Getty		2. DATE PREPARED: October 29, 2019	3. TIME PREPARED: 1700
4. PREPARED BY: Brett Willis SOFR-T	5. LEADER NAME: Brett Willis SOFR-T	6. OPERATIONAL PERIOD: 10/30/19 0700 TO 10/31/19 0700	

SAFETY MESSAGE

COMPLACENCY

A feeling of contentment or self-satisfaction, often combined with a lack of awareness of pending trouble or controversy

- **Caution: Methane vents are exposed in Mountain Gate area, Division Zulu.**
- Be ready for the high wind activity in camp!
- **Be extremely cautious for rolling material while working on the hillsides.**
- Make sure everyone gets a briefing!
- Review the medical emergency procedures with your crew and supervisor.
- Keep informed on fire weather conditions and forecasts. **HIGH WINDS!**
- Drive with caution around the incident base! Drive SLOW!
- Watch for civilian traffic during repopulation efforts.
- Maintain proper camp etiquette and leave your yellows in the rig.
- Make sure to wear the appropriate PPE while operating in the IDLH.

Methane Gas Vents



INCIDENT SAFETY ANALYSIS 215a

Getty Fire - Wednesday, October 30, 2019

8. Location	9. Hazard	6. Control or Abatement Action (Engineering, Administrative, PPE, Avoidance, Education, etc)
ALL	Extreme Fire Behavior	<ul style="list-style-type: none"> ~ Share weather observations with all personnel assigned to division. ~ Establish "Trigger Points" to withdraw. ~ Use "Risk Management" process prior to engaging in suppression actions, refer to page 1, IRPG.
ALL	Downhill Line Construction	<ul style="list-style-type: none"> ~ Post lookouts (IRPG pg. 7) ~ Follow downhill line construction guidelines (IRPG pg. 9)
ALL	Mop-up & Rehab	<ul style="list-style-type: none"> ~ Do not work above or below personnel during rehab/mop-up operations. ~ Alert crew personnel of rolling debris by yelling to affected individuals. ~ Position debris that could roll vertically on slope. ~ Wear eye protection.
ALL	Night Operations	<ul style="list-style-type: none"> ~ Maintain high visibility in work area and wear vest while in roadway. ~ Use glow sticks to mark hazards. ~ Ensure personnel have a personal light (headlamp). ~ Watch for signs of fatigue. ~ Take breaks away from areas of known hazard.
ALL	Steep Terrain & Rolling Debris	<ul style="list-style-type: none"> ~ Maintain 8'-10' spacing when working & walking. ~ Don't work above any personnel. ~ Be on the lookout for rolling rocks, debris, or burning material. ~ Evaluate necessity to send personnel in areas with limited access. ~ Post lookouts (IRPG pg 7).
Cont	Heavy Equipment Operations	<ul style="list-style-type: none"> ~ Ensure communications are established with operators. ~ Use hand signals if other communications are unavailable. ~ Maintain a 50'-100' exclusion area around equipment and increase it to 1 1/2 times tree height when in timber. ~ Use a spotter when backing. ~ Avoid working below heavy equipment.
ALL	Lack of or incorrect Use of PPE	<ul style="list-style-type: none"> ~ Always wear appropriate PPE which includes: <ul style="list-style-type: none"> o Eye Protection o Hard Hat o Gloves o 8" Leather non-skid boots o Always wear all nomex o Fire Shelter o Hearing protection when working around chainsaws and pumps ~ Additional PPE as dictated by local conditions and environment.
Z	Vent Shafts	<ul style="list-style-type: none"> Isolate, Identify and avoid mining/vent areas. Notify others of hazard. Be aware of combustible gas escaping Monitor the air for flammable/combustible gasses
ALL	Air Operations	<ul style="list-style-type: none"> ~ Follow "Aviation Watch-Out Situations" on page 44, IRPG. ~ Don't plan on air resources for medical transport or resupply. ~ Refer to page 58, IRPG for directing bucket drops. ~ Ensure positive communication with all air resources.
ALL	Fatigue and Exertion	<ul style="list-style-type: none"> ~ Drink 1 quart of water each hour during and after work. ~ Rotate crews out of smoky areas. ~ Set a reasonable work pace and allow adequate rest breaks while on the project. ~ Stagger work crews start time to limit fatigue. ~ Use buddy system to monitor personnel of heat related and fatigue issues. ~ Follow work / rest guidelines.
ALL	Unburned Area/Reburn Potential	<ul style="list-style-type: none"> ~ Monitor weather. ~ Base actions upon observed and predicted fire behavior. ~ LCES Checklist (IRPG pg. 7). ~ Look Up, Down and Around (IRPG pg. 3-4).
ALL	Communications	<ul style="list-style-type: none"> ~ Maintain communication with aviation resources, and suppression organization. ~ Ensure all know frequency and protocol for contacting resources. ~ Utilize the ICS 205. ~ Utilize human repeaters when working in dead spots.
ALL	Bees, Ticks, Mosquitoes	<ul style="list-style-type: none"> ~ Canvas crew members for those with known allergic reactions to stings. ~ Ensure crew members have medication pens if needed. ~ Perform daily self inspection. ~ Use repellent as necessary. ~ Advanced Life Support, multi-dose epi and airway protection. ~ Keep affected area clean and bandaged. ~ Be extra careful when eating and/or drinking to avoid stings to mouth and throat.
ALL	Heat Related Illness (HRI)& Dehydration	<ul style="list-style-type: none"> ~ Drink Fluids throughout operational period (6-8 qts/shift). ~ Maintain water/electrolyte ratio of 3 to 1. ~ Carry extra water on line and cache water at drop points. ~ Take Frequent breaks, minimum of 10 minutes every hour. ~ Allow out of area resources time to acclimatize before expecting peak performance. ~ Recognize symptoms of HEAT RELATED ILLNESS which include. <ul style="list-style-type: none"> o Lack of energy o Headaches, dizziness o Lack of rest o No hunger, poor eating habits o Hot skin, and lack of sweating

ASSIGNMENT LIST (ICS 204 WF)

CONTROLLED UNCLASSIFIED
INFORMATION/BASIC

1. Incident Name: <p style="text-align: center;">Getty</p>	2. Operational Period: Date From: 10/30/19 Date To: 10/31/19 Time From: 0700 Time To: 0700	3. Branch Division <p style="text-align: center;">I A/D</p>
---	---	---

4. Operations Personnel:		Page 1 of 1
Operations Section Chief: Guy Tomlinson	Night Ops: Ellsworth Fortman	
Branch Director: Mike Castillo	Branch Safety:	
Division/Group Supervisor: Rudy Gilson / Lance McCloskey	Air Attack:	

5. Resources Assigned:	** Resources Below in Bold are 12 Hour **					
Resource Identifier	ALS	LWD	Leader	Personnel	Request #	Hours Reporting Location
TF XSL 1475A			Dennis O'Neil	17	E-54	0700-1900 ICP
TF LFD 1050A				12		0700-1900 ICP
ENG1 LFD E84				4	E-119	0700-1900 ICP
ENG1 LFD E102				4	E-126	0700-1900 ICP
ENG1 LFD E273				4	E-115	0700-1900 ICP
STC SNF 5601C			Talbott, Ashley	25	E-29	0700-1900 ICP
TF ANF 1612C			Ron White	14	E-124	0700-1900 ICP
CRW1 DALTON IHC				18	C-18	0700-1900 ICP
WT PVT ROGER STRALEY			Roger Straley	1	E-44	0700-1900 ICP
WT PVT DRE WATER SERVICE			Ray Ertl	1	E-43	0700-1900 ICP
SOFR (t) EGIZI			Mark Egizi	1	O-21	0700-1900 ICP
FEMT GONZALES O-132			Michael Gonzales	1	O-132	0700-1900 ICP
FEMT CHAVEZ O-131			Antonio Chavez	1	O-131	0700-1900 ICP

6. Work Assignments:
 Patrol and mop up adjacent to structures.
 Reinforce structure prep in Getty Center area.

7. Special Instructions:
 -Multiple methane vents on Serpentine Rd. X Promontory Rd. in Division "Z". CGS (a private company) is on scene.
 -No heavy apparatus on St. Mary's fire road near Grace Ln. at Mt. St. Mary's College due to sloughing. Hazard marked with flagging.
 -Flaring operation with open flame to vent methane gas.
 - SOFR Egizi assigned to Division A/D and Division F during day operations.
 - FEMT Gonzales and Chavez working in Division A/D and Division F during day operations.

8. Communications

Name	Ch	Function	Rx Freq	Rx Tone	Tx Freq	Tx Tone	Notes
LAC V-1	1	COMMAND	152.1500N	T14- 151.4	158.6100N	T14- 151.4	
NIFC C-2	2	COMMAND	170.4500	T2- 123.0	168.1000	T2 - 123.0	
FCA - V-2D	5	TACTICAL	155.4000	T6 - 156.7	155.4000	T6- 156.7	
GETTY A/G	13	AIR/GROUND	171.8875	CSQ	171.8875	CSQ	
AIRGUARD	16	EMERGENCY	168.6250	CSQ	168.6250	T1 - 110.9	

9. Prepared by: Name: Eric Talamantes RESL Signature: 

ICS 204 Date/Time: 10/29/2019 2200 Personnel Count: 103

ASSIGNMENT LIST (ICS 204 WF)

CONTROLLED UNCLASSIFIED
INFORMATION/BASIC

1. Incident Name: <p style="text-align: center; font-size: 1.2em;">Getty</p>	2. Operational Period: Date From: 10/30/19 Date To: 10/31/19 Time From: 0700 Time To: 0700	3. Branch Division <p style="text-align: center; font-size: 1.5em;">I F</p>
---	---	---

4. Operations Personnel:		Page 1 of 1	Foxtrot
Operations Section Chief: Guy Tomlinson	Night Ops: Ellsworth Fortman		
Branch Director: Mike Castillo	Branch Safety:		
Division/Group Supervisor: Scott Anderson	Air Attack:		

5. Resources Assigned:	** Resources Below in Bold are 12 Hour **						
Resource Identifier	ALS	LWD	Leader	Personnel	Request #	Hours	Reporting Location
TF LFD 1043A				12		0700-1900	ICP
TF LFD 1066A				12		0700-1900	ICP
TF SBC TF1			Patrick Bye	15	E-58	0700-1900	ICP
ENG1 LFD E289				12	E-118	0700-1900	ICP
ENG1 LFD E 89				12		0700-1900	ICP
CRW2 LFD CREW 3A			Paul Wingate	12		0700-1900	ICP
WT PVT L&L LOGISTICS			Harold Lang	2	E-41	0700-1900	ICP
SOFR(t) EGIZI			Mark Egizi	1	O-21	0700-1900	ICP
FEMT GONZALES O-132			Michael Gonzales	1	O-132	0700-1900	ICP
FEMT CHAVEZ O-131			Antonio Chavez	1	O-131	0700-1900	ICP

6. Work Assignments:
 Patrol and mop up adjacent to structures.
 Reinforce structure prep throughout division.

7. Special Instructions:
 FEMT Gonzales and Chavez working in Division A/D and Division F during day operations.
 - SOFR Egizi assigned to Division A/D and Division F during day operations.

8. Communications							
Name	Ch	Function	Rx Freq	Rx Tone	Tx Freq	Tx Tone	Notes
LAC V-1	1	COMMAND	152.1500N	T14- 151.4	158.6100N	T14- 151.4	
NIFC C-2	2	COMMAND	170.4500N	T2- 123.0	168.1000N	T2 - 123.0	
FCA - V-2D	5	TACTICAL	155.4000	T6 - 156.7	155.4000	T6- 156.7	
GETTY A/G	13	AIR TO GROUND	171.8875	CSQ	171.8875	CSQ	
AIRGUARD	16	EMERGENCY	168.6250	CSQ	168.6250	T1 - 110.9	

9. Prepared by: Name: Eric Talamantes RESL Signature:

Personnel Count: 80

ASSIGNMENT LIST (ICS 204 WF)

CONTROLLED UNCLASSIFIED
INFORMATION//BASIC

1. Incident Name: <p style="text-align: center; font-size: 1.2em;">Getty</p>	2. Operational Period: Date From: 10/30/19 Date To: 10/31/19 Time From: 0700 Time To: 0700	3. Branch Division <p style="text-align: center; font-size: 1.5em;">III M</p> <p style="text-align: center;">Page 1 of 1 Mike</p>
---	---	--

4. Operations Personnel:	
Operations Section Chief: Guy Tomlinson	Night Ops: Ellsworth Fortman
Branch Director: Gregg Avery	Branch Safety:
Division/Group Supervisor: Curt Wisman / Mark Curry (t)	Air Attack:

5. Resources Assigned:	** Resources Below in Bold are 12 Hour **						
Resource Identifier	ALS	LWD	Leader	Personnel	Request #	Hours	Reporting Location
TF LFD 1037A				12		0700-1900	ICP
ENG1 LFD E15				4	E-93	0700-1900	ICP
ENG1 LFD E98				4	E-100	0700-1900	ICP
STC SQF 5650C				14	E-27	0700-1900	ICP
STC SQF 5651 C				14	E-28	0700-1900	ICP
TF CDD TF1			Rex Hambly	13		0700-1900	ICP
STF RVC 6031F			Cortez	18	E-51	0700-1900	ICP
CRW1 DEL ROSA IHC			Borero, David	18	C-9	0700-1900	ICP
CRW1 LAGUNA IHC			Jim Hutson	15	C-8	0700-1900	ICP
CRW1 ARROYO GRANDE IHC			Mike Hickey	18	C-10	0700-1900	ICP
WT2 PVT FAIRVIEW VALLEY 1			Jordan Wilson	1	E-45	0700-1900	ICP
WT2 PVT FAIRVIEW VALLEY 2			Mark Escalera	1	E-46	0700-1900	ICP
WT2 PVT WILDLAND 27			Avedis Kouyoumpjian	1	E-47	0700-1900	ICP
SOFR(t) BIRG			Jeff Birg	1	O-20	0700-1900	ICP
FEMT SULLIVAN O-129			John Sullivan	1	O-129	0700-1900	ICP
FEMT MENIER O-130			Lance Menier	1	O-130	0700-1900	ICP
REMS O-176			Sean Haynes	4	O-176	0700-1900	ICP

6. Work Assignments:
Construct direct line where possible to limit fire spread.
Mop up adjacent to structures to eliminate re-burn potential

7. Special Instructions:
-FEMT Sullivan and Menier working in Division M and Division Z during day operations.
-REMS available for response in Branch III.

8. Communications

Name	Ch	Function	Rx Freq	Rx Tone	Tx Freq	Tx Tone	Notes
LAC V-1	1	COMMAND	152.1500N	T14- 151.4	158.6100N	T14- 151.4	
NIFC C-2	2	COMMAND	170.4500	T2- 123.0	168.1000	T2 - 123.0	
FCA - V-3D	6	TACTICAL	150.7750	T6 - 156.7	150.7750	T6- 156.7	
GETTY A/G	13	AIR TO GROUND	171.8875	CSQ	171.8875	CSQ	
AIRGUARD	16	EMERGENCY	168.6250	CSQ	168.6250	T1 - 110.9	

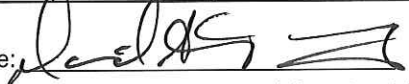
9. Prepared by: Name: Eric Talamantes RESL Signature: 

ICS 204 Date/Time: 10/29/2019 2200 Personnel Count: 140

ASSIGNMENT LIST (ICS 204 WF)

CONTROLLED UNCLASSIFIED
INFORMATION//BASIC

1. Incident Name: <p style="text-align: center;">Getty</p>	2. Operational Period: Date From: 10/30/19 Date To: 10/31/19 Time From: 0700 Time To: 0700	3. Branch Division <p style="text-align: center;">III Z</p>
---	---	--

4. Operations Personnel:		Page 1 of 1	Zulu
Operations Section Chief: Guy Tomlinson	Night Ops: Ellsworth Fortman		
Branch Director: Gregg Avery	Branch Safety:		
Division/Group Supervisor: David Meddles / Tyler Dixon (t)	Air Attack:		

5. Resources Assigned:		** Resources Below in Bold are 12 Hour **					
Resource Identifier	ALS	LWD	Leader	Personnel	Request #	Hours	Reporting Location
STA XLE 1282A			Doug Graft	20	E-12	0700-1900	ICP
TF LFD 1032A				12		0700-1900	ICP
STC OES 1880C			Brian Dameron	21	E-4	0700-0700	ICP
WT PVT DUST STOPPERS			Eduardo Molina	2	E-48	0700-1900	ICP
WT PARK RANGER WT2			Dedaux	2		0700-1900	ICP
WT PVT QUEST EQUIP & HAULING			Lbrian Lesch	1	E-42	0700-1900	ICP
SOFR(t) BIRG			Jeff Birg	1	O-20	0700-1900	ICP
FEMT SULLIVAN O-129			John Sullivan	1	O-129	0700-1900	ICP
FEMT MENIER O-130			Lance Menier	1	O-130	0700-1900	ICP
REMS O-176			Sean Haynes	1	O-176	0700-1900	ICP

6. Work Assignments:
 Patrol and mop up adjacent to the Mountain Gate Country Club area east to the 405 freeway.
 FEMT Sullivan and Menier working in Division M and Division Z during day operations.

7. Special Instructions:
 -Multiple methane vents on Serpentine Rd. X Promontory Rd. in Division "Z". CGS (a private company) is on scene.
 -No heavy apparatus on St. Mary's fire road near Grace Ln. at Mt. St. Mary's College due to sloughing. Hazard marked with flagging.
 -Flaring operation with open flame to vent methane gas.
 -REMS available for response in Branch III.

8. Communications

Name	Ch	Function	Rx Freq	Rx Tone	Tx Freq	Tx Tone	Notes
LAC V-1	1	COMMAND	152.1500N	T14- 151.4	158.6100N	T14- 151.4	
NIFC C-2	2	COMMAND	170.4500	T2- 123.0	168.1000	T2 - 123.0	
FCA - V-4D	7	TACTICAL	155.3550	T6 - 156.7	155.3550	T6- 156.7	
GETTY A/G	13	AIR TO GROUND	171.8875	CSQ	171.8875	CSQ	
AIRGUARD	16	EMERGENCY	168.6250	CSQ	168.6250	T1 - 110.9	

9. Prepared by: Name: Eric Talamantes RESL
 Signature:

ICS 204 Date/Time: 10/29/2019 2200 Personnel Count: 62

ASSIGNMENT LIST (ICS 204 WF)

CONTROLLED UNCLASSIFIED
INFORMATION//BASIC

1. Incident Name:	2. Operational Period:	3. Branch	Division
Getty	Date From: 10/30/19 Date To: 10/31/19 Time From: 0700 Time To: 0700		Contingency Group

4. Operations Personnel:			Page 1 of 1
Operations Section Chief: Guy Tomlinson	Night Ops: Ellsworth Fortman		
Branch Director:	Branch Safety:		
Division/Group Supervisor: Rich Diede	Air Attack:		

5. Resources Assigned:	** Resources Below in Bold are 12 Hour **						
Resource Identifier	ALS	LWD	Leader	Personnel	Request #	Hours	Reporting Location
DOZ LFD DOZER 12				2		0700-1900	ICP
WT PVT CLASS 1 FIRE E-39			Craig Tarello	1	E-39	0700-1900	ICP
WT2 PVT INLAND EQUIP				1	E-40	0700-1900	ICP
GRD LFD 2				2		0700-1900	ICP

6. Work Assignments:
Utilize equipment to construct contingency line in fire area.
Request W/T from other divisions to assist.

7. Special Instructions:

8. Communications							
Name	Ch	Function	Rx Freq	Rx Tone	Tx Freq	Tx Tone	Notes
LAC V-1	1	COMMAND	152.1500N	T14- 151.4	158.6100N	T14- 151.4	
NIFC C-2	2	COMMAND	170.4500	T2- 123.0	168.1000	T2 - 123.0	
FCA - V-1D	4	TACTICAL	155.3250	T6 - 156.7	155.3250	T6- 156.7	
GETTY A/G	13	AIR TO GROUND	171.8875	CSQ	171.8875	CSQ	
AIRGUARD	16	EMERGENCY	168.6250	CSQ	168.6250	T1 - 110.9	

9. Prepared by: Name:	Eric Talamantes	RESL	Signature:
ICS 204	Date/Time: 10/29/2019 2200	Personnel Count:	6

ASSIGNMENT LIST (ICS 204 WF)

CONTROLLED UNCLASSIFIED
INFORMATION//BASIC

1. Incident Name:	2. Operational Period:	3. Branch	Staging
Getty	Date From: 10/30/19 Date To: 10/31/19 Time From: 0700 Time To: 0700	Staging	

4. Operations Personnel:		Page 1 of 1	
Operations Section Chief: Guy Tomlinson	Night Ops: Ellsworth Fortman		
Branch Director:	Branch Safety:		
Division/Group Supervisor: Jason Getchius	Air Attack:		

5. Resources Assigned:		** Resources Below in Bold are 12 Hour **						
Resource Identifier	ALS	LWD	Leader	Personnel	Request #	Hours	Reporting Location	
ENG1 LFD E83				4	E-143	0700-1900	ICP	

6. Work Assignments: Maintain 3 minute response time.

7. Special Instructions:

8. Communications							
Name	Ch	Function	Rx Freq	Rx Tone	Tx Freq	Tx Tone	Notes
LAC V-1	1	COMMAND	152.1500N	T14- 151.4	158.6100N	T14- 151.4	
NIFC C-2	2	COMMAND	170.4500	T2- 123.0	168.1000	T2 - 123.0	
VFIRE 22	9	TACTICAL	154.2650N	T6 - 156.7	154.2650N	T6 - 156.7	
GETTY A/G	13	AIR TO GROUND	171.8875	CSQ	171.8875	CSQ	
AIRGUARD	16	EMERGENCY	168.6250	CSQ	168.6250	T1 - 110.9	

9. Prepared by: Name:	Eric Talamantes	RESL	Signature: 	Personnel Count: 4
ICS 204	Date/Time: 10/29/2019 2200			

ASSIGNMENT LIST (ICS 204 WF)

CONTROLLED UNCLASSIFIED
INFORMATION//BASIC

1. Incident Name: <p style="text-align: center;">Getty</p>	2. Operational Period: Date From: 10/30/19 Date To: 10/31/19 Time From: 0700 Time To: 0700	3. Branch Division <p style="text-align: center;">Damage Assessment</p> <p style="text-align: center;">Page 1 of 1</p>
---	--	---

4. Operations Personnel:	
Operations Section Chief: Guy Tomlinson	Night Ops: Ellsworth Fortman
Branch Director:	Branch Safety:
Division/Group Supervisor: TBD	Air Attack:

5. Resources Assigned:	** Resources Below in Bold are 12 Hour **					Hours	Reporting Location
Resource Identifier	ALS	LWD	Leader	Personnel	Request #		

6. Work Assignments:
Coordinate as a group to determine public/private damage from Getty fire.

7. Special Instructions:

8. Communications							
Name	Ch	Function	Rx Freq	Rx Tone	Tx Freq	Tx Tone	Notes
NIFC C-2	2	COMMAND	170.4500	T2- 123.0	168.1000	T2 - 123.0	
FCA - V-1D	1	COMMAND	152.1500N	T14- 151.4	158.6100N	T14- 151.4	

9. Prepared by: Name: Eric Talamantes	RESL	Signature: 	Personnel Count: 0
ICS 204	Date/Time: 10/29/2019 2200		

ASSIGNMENT LIST (ICS 204)

1. Incident name: Getty Fire OP#5	2. Operational Period: Date From: 10/30/19 Time From: 0700 Date To: 10/30/19 Time To: 1900	3. Branch: Evacuations Division: Group: Evac Grp Staging Area: UCLA
4. Operations Personnel: <u>Name</u> <u>Contact Number(s)</u> Operations Section Chief: <u>Capt. J. Setzer</u> Branch Director: <u>Capt R. Goddard</u> Division/Group Supervisor: _____		

5. RESOURCES ASSIGNED THIS PERIOD

STRIKE TEAM/TASK FORCE/SQUAD/ RESOURCE DESIGNATION	LEADER	NUMBER OF PERSONNEL Lt./ Sgt./ Ofcr.	TRANS. NEEDED	SPECIALIZED EQUIPMENT	START OF WATCH	SHIFT LENGTH (4/10,3/12)
Evacuations ST LDR	TBD	0/1/0			0600	3/12
Evacuations ST 1		0/1/10			0600	3/12
Evacuations ST 2		0/1/10			0600	3/12
Evacuations ST 3		0/1/10			0600	3/12
Evacuations ST 4		0/1/10			0600	3/12
Evacuations ST 5		0/1/10			0600	3/12
Evacuations ST 6		0/1/10			0600	3/12
Evacuations ST 7		0/1/10			0600	3/12

6. Reporting Location: 11301 Wilshire Bl.

7. Requested Arrival Time: 0700 hrs

8. CONTROL OBJECTIVE(S)
 Evacuate areas as identified by Fire Department

9. STRATEGIES & TACTICS
 Follow Department procedures for mandatory evacuations during a brush fire incident.
 Provide locations and address of evacuation shelters to evacuated residents.
 Notify Evacuation Branch Director when assigned evacuation area has been completed.

10. SPECIAL INSTRUCTIONS
 Document on F/I (address and name of resident) upon refusal to evacuate or if location is vacant.
 Ensure each team of Officers have a department approved pictogram in their possession.
 All Officers should have the long antenna on their Department radio.

11. COMMUNICATIONS SUMMARY

FUNCTION		FREQ.	CHANNEL	FUNCTION		FREQ.	CHANNEL
COMMAND	PRIMARY			LOGISTICS & ADMINISTRATION	PRIMARY		
	ALTERNATE				ALTERNATE		
DIVISION/GROUP TACTICAL	PRIMARY	CW Tac-2	44	GROUND TO AIR	PRIMARY		
	ALTERNATE			ALTERNATE			
				AIR TO AIR	PRIMARY		
				ALTERNATE			

12. Prepared by: Name: J. Ennis 26861 Position/Title PO-3 Signature: _____

ASSIGNMENT LIST (ICS 204)

1. Incident name: Getty Fire OP #5	2. Operational Period: Date From: 10/30/19 Date To: 10/30/19 Time From: 0700 Time To: 1900	3. Branch: Evacuations Division: Group: Rapid Response Staging Area: UCLA
4. Operations Personnel: <u>Name</u> <u>Contact Number(s)</u> Operations Section Chief: <u>Capt. J. Setzer</u> Branch Director: <u>Capt R. Goddard</u> Division/Group Supervisor: _____		

5. RESOURCES ASSIGNED THIS PERIOD

STRIKE TEAM/TASK FORCE/SQUAD/ RESOURCE DESIGNATION	LEADER	NUMBER OF PERSONNEL Lt./ Sgt./ Ofcr.	TRANS. NEEDED	SPECIALIZED EQUIPMENT	START OF WATCH	SHIFT LENGTH (4/10, 3/12)
Rapid Response ST LDR	TBD					
Rapid Response ST 1	TBD	0/1/0			0600	3/12
Rapid Response ST 2	TBD	0/1/10			0600	3/12
Rapid Response ST 3	TBD	0/1/10			0600	3/12
Rapid Response ST 4	TBD	0/1/10			0600	3/12

6. Reporting Location: 11301 Wilshire Bl.

7. Requested Arrival Time: 0700

8. CONTROL OBJECTIVE(S)
Provide a reserve/rapid response for any unforeseen incident within the Fire Incident (IE: high winds causing mass evacuations)

9. STRATEGIES & TACTICS
Respond to rapidly unfolding incident within the operational area.
Using code 3 equipment, respond to incidents requiring immediate police response.

10. SPECIAL INSTRUCTIONS
Use code 3 equipment to respond to incidents requiring immediate police response.
Ensure all officers have proper PPE equipment for possible deployment into evacuation areas.
Ensure all officers have department issued flashlight and it is charged and ready to be deployed.
All Officers should have long antenna on their department radio.

11. COMMUNICATIONS SUMMARY

FUNCTION		FREQ.	CHANNEL	FUNCTION		FREQ.	CHANNEL
COMMAND	PRIMARY			LOGISTICS & ADMINISTRATION	PRIMARY		
	ALTERNATE				ALTERNATE		
DIVISION/GROUP TACTICAL	PRIMARY	CW Tac-2	44	GROUND TO AIR	PRIMARY		
	ALTERNATE				ALTERNATE		
				AIR TO AIR	PRIMARY		
					ALTERNATE		

12. Prepared by: Name: J. Ennis Position/Title PO Signature: _____

ASSIGNMENT LIST (ICS 204)

1. Incident name: Getty Fire OP#5	2. Operational Period: Date From: 10/30/19 Date To: 10/30/19 Time From: 0700 Time To: 1900	3. Branch: Evacuations Division: Group: Security Staging Area: UCLA
4. Operations Personnel: <u>Name</u> <u>Contact Number(s)</u> Operations Section Chief: <u>Capt. J. Setzer</u> Branch Director: <u>Capt. R. Goddard</u> Division/Group Supervisor: _____		

5. RESOURCES ASSIGNED THIS PERIOD

STRIKE TEAM/TASK FORCE/SQUAD/ RESOURCE DESIGNATION	LEADER	NUMBER OF PERSONNEL Lt./ Sgt./ Ofcr.	TRANS. NEEDED	SPECIALIZED EQUIPMENT	START OF WATCH	SHIFT LENGTH (4/10,3/12)
Security ST LDR	TBD	1/0/0			0600	3/12
Security ST 1	TBD	0/1/10			0600	3/12
Security ST 2	TBD	0/1/10			0600	3/12
Security ST 3	TBD	0/1/10			0600	3/12
Security ST 4	TBD	0/1/10			0600	3/12
Security ST 5	TBD	0/1/10			0600	3/12
Security ST 6	TBD	0/1/10			0600	3/12
Security ST 7	TBD	0/1/10			0600	3/12

6. Reporting Location: 11301 Wilshire Bl.

7. Requested Arrival Time: 0700

8. CONTROL OBJECTIVE(S)

High visibility patrol to ensure the security of the evacuated areas.

9. STRATEGIES & TACTICS

Provide crime suppression by patrolling the evacuated areas in a systematic manner.

Respond to calls for service in the evacuation area (IE: 459, code-30's, personally activated alarms....)

10. SPECIAL INSTRUCTIONS

High visibility patrols for any unauthorized entry into mandatory evacuation area.

Officers should utilize amber lights to provide high visibility patrols.

All Officers should have the long antenna on their Department radio.

11. COMMUNICATIONS SUMMARY

FUNCTION	FREQ.	CHANNEL	FUNCTION	FREQ.	CHANNEL
COMMAND	PRIMARY		LOGISTICS & ADMINISTRATION	PRIMARY	
	ALTERNATE			ALTERNATE	
DIVISION/GROUP TACTICAL	PRIMARY	CW Tac-2	GROUND TO AIR	PRIMARY	
	ALTERNATE	44		ALTERNATE	
			AIR TO AIR	PRIMARY	
				ALTERNATE	

12. Prepared by: Name: J. Ennis Position/Title PO-3 Signature: _____

ASSIGNMENT LIST (ICS 204)

1. Incident name: Getty Fire OP#5	2. Operational Period: Date From: 10/30/19 Date To: 10/30/19 Time From: 0700 Time To: 1900	3. Branch: Traffic Division: Group: Traffic Staging Area: UCLA
4. Operations Personnel: <u>Name</u> <u>Contact Number(s)</u> Operations Section Chief: <u>Capt. J. Setzer</u> Branch Director: <u>Capt E. Morales</u> Division/Group Supervisor: _____		

5. RESOURCES ASSIGNED THIS PERIOD

STRIKE TEAM/TASK FORCE/SQUAD/ RESOURCE DESIGNATION	LEADER	NUMBER OF PERSONNEL Lt./ Sgt./ Ofcr.	TRANS. NEEDED	SPECIALIZED EQUIPMENT	START OF WATCH	SHIFT LENGTH (4/10,3/12)
Traffic Control ST		0/2/15			0600	3/12
Motor ST		0/1/8			0600	4/10

6. Reporting Location: 11301 Wilshire Bl.

7. Requested Arrival Time: 0700

8. CONTROL OBJECTIVE(S)

Maintain traffic control points in the affected area.

9. STRATEGIES & TACTICS

Utilize high visibility enforcement to maintain secure traffic control points not held by DOT, to prevent unauthorized individuals from entering the mandatory evacuation area as set by Fire Department.

10. SPECIAL INSTRUCTIONS

Ensure that all personnel are briefed regarding the changing dynamic incident.
 Activate emergency lights to obtain high visibility posture as requested by I/C.
 All Officers should have the long antenna on their Department radio.

11. COMMUNICATIONS SUMMARY

FUNCTION	FREQ.	CHANNEL	FUNCTION	FREQ.	CHANNEL
COMMAND	PRIMARY		LOGISTICS & ADMINISTRATION	PRIMARY	
	ALTERNATE			ALTERNATE	
DIVISION/GROUP TACTICAL	PRIMARY	CW Tac-2	GROUND TO AIR	PRIMARY	
	ALTERNATE	44		ALTERNATE	
			AIR TO AIR	PRIMARY	
				ALTERNATE	

12. Prepared by: Name: J. Ennis #26861 Position/Title PO-3 Signature: _____

NIGHT OPERATIONS

10/30/2019

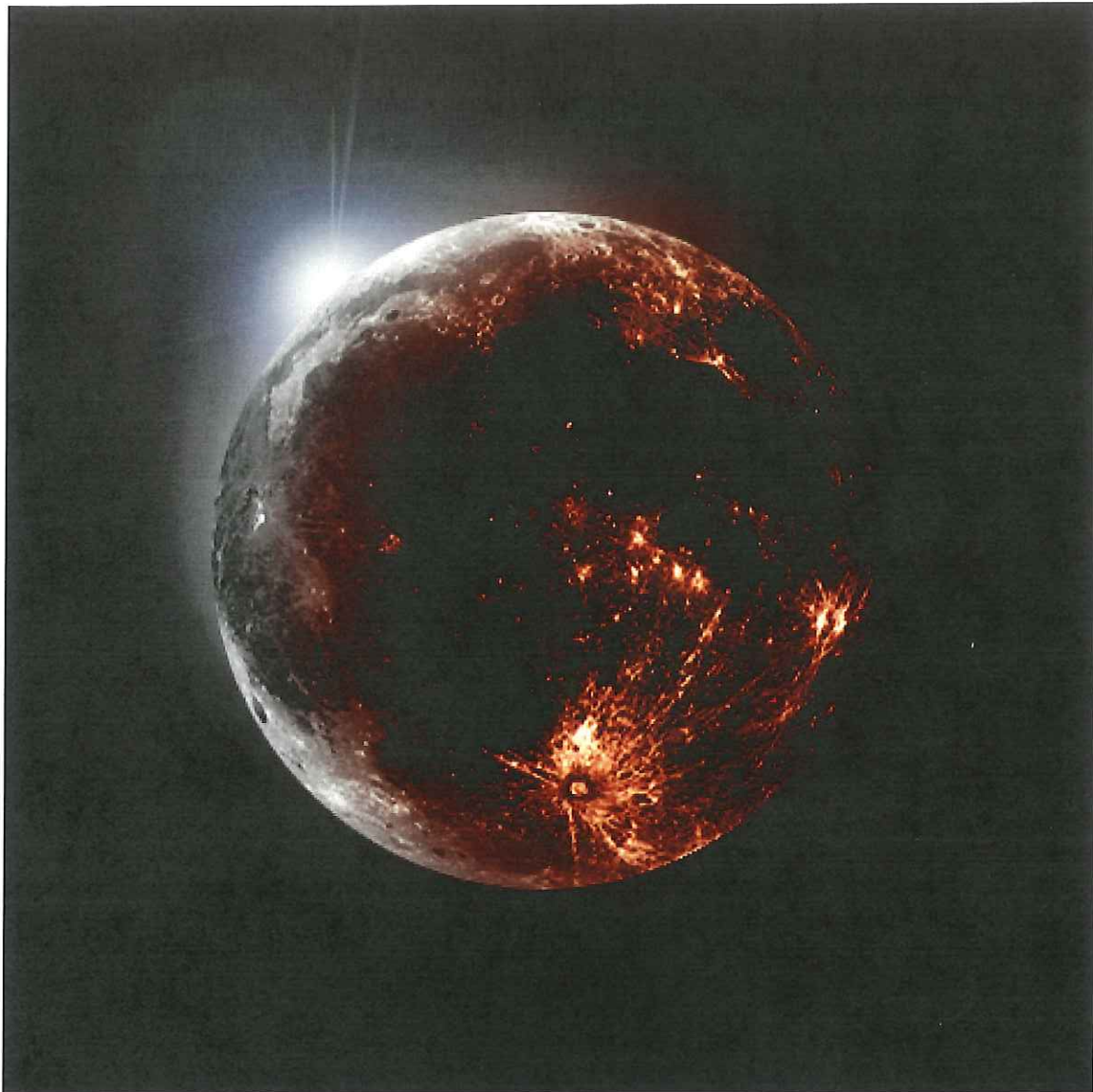

1900 HOURS
TO
0700 HOURS

ASSIGNMENT LIST (ICS 204 WF)

CONTROLLED UNCLASSIFIED
INFORMATION/BASIC

1. Incident Name: <p style="text-align: center; font-size: 1.2em;">Getty</p>	2. Operational Period: Date From: 10/30/19 Date To: 10/31/19 Time From: 0700 Time To: 0700	3. Branch Division <p style="text-align: center; font-size: 1.5em;">I A/D Night</p>
--	---	---

4. Operations Personnel:		Page 1 of 1
Operations Section Chief: Guy Tomlinson	Night Ops: Ellsworth Fortman	
Branch Director: Mike Castillo	Branch Safety:	
Division/Group Supervisor: Lance McCloskey	Air Attack:	

5. Resources Assigned:		** Resources Below in Bold are 12 Hour **					
Resource Identifier	ALS	LWD	Leader	Personnel	Request #	Hours	Reporting Location
STA XOR 1401A				20	E-7	1900-0700	ICP
STC XOR 1400C				18	E-5	1900-0700	ICP
TF LFD 1060F				6		1900-0700	ICP
SOFR(t) WILLIS			Brett Willis	1	O-37	1900-0700	ICP

6. Work Assignments:
Patrol and mop up as appropriate and can safely be accomplished.

7. Special Instructions:
-Flaring operation with open flame to vent methane gas.
-SOFR Willis working in all Divisions on Night Ops.

8. Communications

Name	Ch	Function	Rx Freq	Rx Tone	Tx Freq	Tx Tone	Notes
LAC V-1	1	COMMAND	152.1500N	T14- 151.4	158.6100N	T14- 151.4	
NIFC C-2	2	COMMAND	170.4500	T2- 123.0	168.1000	T2 - 123.0	
FCA V-2D	5	TACTICAL	155.4000	T6 - 156.7	155.4000	T6- 156.7	
GETTY A/G	13	AIR TO GROUND	171.8875	CSQ	171.8875	CSQ	
AIRGUARD	16	EMERGENCY	168.6250	CSQ	168.6250	T1 - 110.9	

9. Prepared by: Name:	Eric Talamantes	RESL	Signature:
ICS 204	Date/Time: 10/29/2019 2200	Personnel Count: 45	

ASSIGNMENT LIST (ICS 204 WF)

CONTROLLED UNCLASSIFIED
INFORMATION//BASIC

1. Incident Name: <p style="text-align: center;">Getty</p>	2. Operational Period: Date From: 10/30/19 Date To: 10/31/19 Time From: 0700 Time To: 0700	3. Branch Division <p style="text-align: center;">I F Night</p>
---	---	--

4. Operations Personnel: Page 1 of 1

Operations Section Chief: Guy Tomlinson	Night Ops: Ellsworth Fortman
Branch Director: Mike Castillo	Branch Safety:
Division/Group Supervisor: Scott Anderson	Air Attack:

5. Resources Assigned:		** Resources Below in Bold are 12 Hour **					
Resource Identifier	ALS	LWD	Leader	Personnel	Request #	Hours	Reporting Location
ENG1 LFD E269			Jeff Brown	4	E-102	1900-0700	ICP
ENG1 LFD E48			Steve Baker	4	E-99	1900-0700	ICP
ENG1 LFD E75			Steve Mitchell	4	E-122	1900-0700	ICP
ENG1 LFD E76			Brent Dalton	4	E-120	1900-0700	ICP
ENG1 LFD E71			Douglas Nuttman	4		1900-0700	ICP
ENG1 LFD E278			Shin Black	4	E-132	1900-0700	ICP
ENG3 LFD E82C				4	E-172	1900-0700	ICP
TF LFD 1063F				6		1900-0700	ICP
SOFR(t) WILLIS			Brett Willis	1	O-37	1900-0700	ICP

6. Work Assignments:
Patrol and mop up as appropriate and can safely be accomplished.

7. Special Instructions:
-SOFR WILLIS working in all Divisions on Night Ops.

8. Communications							
Name	Ch	Function	Rx Freq	Rx Tone	Tx Freq	Tx Tone	Notes
LAC V-1	1	COMMAND	152.1500N	T14- 151.4	158.6100N	T14- 151.4	
NIFC C-2	2	COMMAND	170.4500	T2- 123.0	168.1000	T2 - 123.0	
FCA - V-2D	5	TACTICAL	155.4000	T6 - 156.7	155.4000	T6- 156.7	
GETTY A/G	13	AIR TO GROUND	171.8875	CSQ	171.8875	CSQ	
AIRGUARD	16	EMERGENCY	168.6250	CSQ	168.6250	T1 - 110.9	

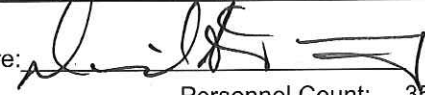
9. Prepared by: Name: Eric Talamantes RESL Signature: 

Date/Time: 10/29/2019 2200 Personnel Count: 35

ASSIGNMENT LIST (ICS 204 WF)

CONTROLLED UNCLASSIFIED
INFORMATION//BASIC

1. Incident Name: <p style="text-align: center; font-weight: bold;">Getty</p>	2. Operational Period: Date From: 10/30/19 Date To: 10/31/19 Time From: 0700 Time To: 0700	3. Branch Division <p style="text-align: center; font-weight: bold;">III M Night</p>
---	---	--

4. Operations Personnel:		Page 1 of 1
Operations Section Chief: Guy Tomlinson	Night Ops: Ellsworth Fortman	
Branch Director: Gregg Avery	Branch Safety:	
Division/Group Supervisor: Mark Curry	Air Attack:	

5. Resources Assigned:		** Resources Below in Bold are 12 Hour **						
Resource Identifier	ALS	LWD	Leader	Personnel	Request #	Hours	Reporting Location	
TF LFD 1002A				12		1900-0700	ICP	
TF LFD 1034A				12		1900-0700	ICP	
TF LFD 1035A				12		1900-0700	ICP	
TF LFD 1064A				12		1900-0700	ICP	
ENG1 LFD 103				4	E-121	1900-0700	ICP	
ENG1 LFD E99				4	E-148	1900-0700	ICP	
STF XKI 5052F				17	E-52	1900-0700	ICP	
TF LFD 1062F			De La Torre	6		1900-0700	ICP	
SOFR(t) WILLIS			Brett Willis	1	O-37	1900-0700	ICP	

6. Work Assignments:
Patrol and mop up as appropriate and can safely be accomplished.

7. Special Instructions:
-SOFR WILLIS working in all Divisions on Night Ops.

8. Communications							
Name	Ch	Function	Rx Freq	Rx Tone	Tx Freq	Tx Tone	Notes
LAC V-1	1	COMMAND	152.1500N	T14- 151.4	158.6100N	T14- 151.4	
NIFC C-2	2	COMMAND	170.4500	T2- 123.0	168.1000	T2 - 123.0	
FCA - V-3D	6	TACTICAL	150.7750	T6 - 156.7	150.7750	T6- 156.7	
GETTY A/G	13	AIR TO GROUND	171.8875	CSQ	171.8875	CSQ	
AIRGUARD	16	EMERGENCY	168.6250	CSQ	168.6250	T1 - 110.9	

9. Prepared by: Name:	Eric Talamantes	RESL	Signature:
ICS 204	Date/Time: 10/29/2019 2200		Personnel Count: 80

ASSIGNMENT LIST (ICS 204 WF)

CONTROLLED UNCLASSIFIED
INFORMATION//BASIC

1. Incident Name: <p style="text-align: center;">Getty</p>	2. Operational Period: Date From: 10/30/19 Date To: 10/31/19 Time From: 0700 Time To: 0700	3. Branch Division <p style="text-align: center;">III Z Night</p>
---	---	---

4. Operations Personnel:		Page 1 of 1
Operations Section Chief: Guy Tomlinson	Night Ops: Ellsworth Fortman	
Branch Director: Gregg Avery	Branch Safety:	
Division/Group Supervisor: Tyler Dixon	Air Attack:	

5. Resources Assigned:		** Resources Below in Bold are 12 Hour **					
Resource Identifier	ALS	LWD	Leader	Personnel	Request #	Hours	Reporting Location
ENG1 LFD E27				4	E-79	1900-0700	ICP
ENG1 LFD E72				4	E-83	1900-0700	ICP
ENG1 LFD E109				4	E-145	1900-0700	ICP
ENG1 LFD E104				4		1900-0700	ICP
STC OES 1880C			Brian Dameron	21	E-4	0700-0700	ICP
STC XOR 1402C				18	E-6	1900-0700	ICP
TF LFD 1061F			Kevin Elledge	6		1900-0700	ICP
WT1 LFD WT88				2		1900-0700	ICP
SOFR(t) WILLIS			Brett Willis	1	O-37	1900-0700	ICP

6. Work Assignments:
Patrol and mop up as appropriate and can safely be accomplished.

7. Special Instructions:
 -Multiple methane vents on Serpentine Rd. X Promontory Rd. in Division "Z". CGS (a private company) is on scene.
 -No heavy apparatus on St. Mary's fire road near Grace Ln. at Mt. St. Mary's College due to sloughing. Hazard marked with flagging.
 -Flaring operation with open flame to vent methane gas.
 -SOFR WILLIS working in all Divisions on Night Ops.

8. Communications

Name	Ch	Function	Rx Freq	Rx Tone	Tx Freq	Tx Tone	Notes
LAC V-1	1	COMMAND	152.1500N	T14- 151.4	158.6100N	T14- 151.4	
NIFC C-2	2	COMMAND	170.4500	T2- 123.0	168.1000	T2 - 123.0	
FCA - V-4D	7	TACTICAL	155.3550	T6 - 156.7	155.3550	T6- 156.7	
GETTY A/G	13	AIR TO GROUND	171.8875	CSQ	171.8875	CSQ	
AIRGUARD	16	EMERGENCY	168.6250	CSQ	168.6250	T1 - 110.9	

9. Prepared by: Name: Eric Talamantes **RESL**

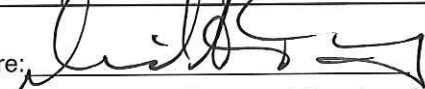
Signature: 

ICS 204 Date/Time: 10/29/2019 2200 Personnel Count: 64

ASSIGNMENT LIST (ICS 204)

1. Incident name: Getty Fire OP#6		2. Operational Period: Date From: 10/30/19 Date To: 10/31/19 Time From: 1900 Time To: 0700			3. Branch: Evacuations		
4. Operations Personnel: Name _____ Contact Number(s) _____		Operations Section Chief: <u> </u> TBD _____			Division: _____		
Branch Director: <u> </u> TBD _____		Division/Group Supervisor: _____			Group: Evac Grp		
					Staging Area: UCLA		
5. RESOURCES ASSIGNED THIS PERIOD							
STRIKE TEAM/TASK FORCE/SQUAD/ RESOURCE DESIGNATION	LEADER	NUMBER OF PERSONNEL Lt./Sgt./ Ofcr.	TRANS. NEEDED	SPECIALIZED EQUIPMENT	START OF WATCH	SHIFT LENGTH (4/10,3/12)	
Evacuations ST LDR	TBD	0/1/0			1800	3/12	
Evacuations ST 1		0/1/10			1800	3/12	
Evacuations ST 2		0/1/10			1800	3/12	
Evacuations ST 3		0/1/10			1800	3/12	
Evacuations ST 4		0/1/10			1800	3/12	
Evacuations ST 5		0/1/10			1800	3/12	
Evacuations ST 6		0/1/10			1800	3/12	
Evacuations ST 7		0/1/10			1800	3/12	
6. Reporting Location: 11301 Wilshire Bl.							
7. Requested Arrival Time: 1900 hrs							
8. CONTROL OBJECTIVE(S)							
Evacuate areas as identified by Fire Department							
9. STRATEGIES & TACTICS							
Follow Department procedures for mandatory evacuations during a brush fire incident.							
Provide locations and address of evacuation shelters to evacuated residents.							
Notify Evacuation Branch Director when assigned evacuation area has been completed.							
10. SPECIAL INSTRUCTIONS							
Document on F/I (address and name of resident) upon refusal to evacuate or if location is vacant.							
Ensure each team of Officers have a department approved pictogram in their possession.							
All Officers should have the long antenna on their Department radio.							
11. COMMUNICATIONS SUMMARY							
FUNCTION		FREQ.	CHANNEL	FUNCTION		FREQ.	CHANNEL
COMMAND	PRIMARY			LOGISTICS & ADMINISTRATION	PRIMARY		
	ALTERNATE				ALTERNATE		
DIVISION/GROUP TACTICAL	PRIMARY	CW Tac-2	44	GROUND TO AIR	PRIMARY		
	ALTERNATE				ALTERNATE		
				AIR TO AIR	PRIMARY		
					ALTERNATE		
12. Prepared by: Name: <u> </u> J. Ennis 26861 Position/Title <u> </u> PO-3 <u> </u> Signature: _____							
LAPD ICS 204 (4/14)	IAP Page	Date/Time: 10/28/2019; 1700					

ASSIGNMENT LIST (ICS 204)

1. Incident name: Getty Fire OP #6	2. Operational Period: Date From: 10/30/19 Date To: 10/31/19 Time From: 1900 Time To: 0700	3. Branch: Evacuations Division: Group: Rapid Response Staging Area: UCLA
4. Operations Personnel: <u>Name</u> <u>Contact Number(s)</u> Operations Section Chief: <u>TBD</u> Branch Director: <u>TBD</u> Division/Group Supervisor: _____		

5. RESOURCES ASSIGNED THIS PERIOD

STRIKE TEAM/TASK FORCE/SQUAD/ RESOURCE DESIGNATION	LEADER	NUMBER OF PERSONNEL Lt./ Sgt./ Ofcr.	TRANS. NEEDED	SPECIALIZED EQUIPMENT	START OF WATCH	SHIFT LENGTH (4/10,3/12)
Rapid Response ST LDR	TBD	0/1/0			1800	3/12
Rapid Response ST 1	TBD	0/1/10			1800	3/12
Rapid Response ST 2	TBD	0/1/10			1800	3/12
Rapid Response ST 3	TBD	0/1/10			1800	3/12
Rapid Response ST 4	TBD	0/1/10			1800	3/12

6. Reporting Location: 11301 Wilshire Bl.

7. Requested Arrival Time: 1900

8. CONTROL OBJECTIVE(S)
 Provide a reserve/rapid response for any unforeseen incident within the Fire Incident (IE: high winds causing mass evacuations)

9. STRATEGIES & TACTICS
 Respond to rapidly unfolding incident within the operational area.
 Using code 3 equipment, respond to incidents requiring immediate police response.

10. SPECIAL INSTRUCTIONS
 Use code 3 equipment to respond to incidents requiring immediate police response.
 Ensure all officers have proper PPE equipment for possible deployment into evacuation areas.
 Ensure all officers have department issued flashlight and it is charged and ready to be deployed.
 All Officers should have long antenna on their department radio.

11. COMMUNICATIONS SUMMARY

FUNCTION	FREQ.	CHANNEL	FUNCTION	FREQ.	CHANNEL
COMMAND	PRIMARY		LOGISTICS & ADMINISTRATION	PRIMARY	
	ALTERNATE			ALTERNATE	
DIVISION/GROUP TACTICAL	PRIMARY	CW Tac-2	GROUND TO AIR	PRIMARY	
	ALTERNATE			ALTERNATE	
			AIR TO AIR	PRIMARY	
				ALTERNATE	

12. Prepared by: Name: J. Ennis Position/Title: PO Signature: _____

ASSIGNMENT LIST (ICS 204)

1. Incident name: Getty Fire OP#6		2. Operational Period: Date From: 10/30/19 Date To: 10/31/19 Time From: 1900 Time To: 0700			3. Branch: Evacuations		
4. Operations Personnel: <u>Name</u>		<u>Contact Number(s)</u>			Division:		
Operations Section Chief: <u>TBD</u>					Group: Security		
Branch Director: <u>TBD</u>					Staging Area: UCLA		
Division/Group Supervisor: _____							
5. RESOURCES ASSIGNED THIS PERIOD							
STRIKE TEAM/TASK FORCE/SQUAD/ RESOURCE DESIGNATION	LEADER	NUMBER OF PERSONNEL Lt./ Sgt./ Ofcr.	TRANS. NEEDED	SPECIALIZED EQUIPMENT	START OF WATCH	SHIFT LENGTH (4/10, 3/12)	
Security ST LDR	TBD	1/0/0			1800	3/12	
Security ST 1	TBD	0/1/10			1800	3/12	
Security ST 2	TBD	0/1/10			1800	3/12	
Security ST 3	TBD	0/1/10			1800	3/12	
Security ST 4	TBD	0/1/10			1800	3/12	
Security ST 5	TBD	0/1/10			1800	3/12	
Security ST 6	TBD	0/1/10			1800	3/12	
Security ST 7	TBD	0/1/10			1800	3/12	
6. Reporting Location: 11301 Wilshire Bl.							
7. Requested Arrival Time: 1900							
8. CONTROL OBJECTIVE(S)							
High visibility patrol to ensure the security of the evacuated areas.							
9. STRATEGIES & TACTICS							
Provide crime suppression by patrolling the evacuated areas in a systematic manner.							
Respond to calls for service in the evacuation area (IE: 459, code-30's, personally activated alarms....)							
10. SPECIAL INSTRUCTIONS							
High visibility patrols for any unauthorized entry into mandatory evacuation area.							
Officers should utilize amber lights to provide high visibility patrols.							
All Officers should have the long antenna on their Department radio.							
11. COMMUNICATIONS SUMMARY							
FUNCTION		FREQ.	CHANNEL	FUNCTION		FREQ.	CHANNEL
COMMAND	PRIMARY			LOGISTICS & ADMINISTRATION	PRIMARY		
	ALTERNATE				ALTERNATE		
DIVISION/GROUP TACTICAL	PRIMARY	CW Tac-2	44	GROUND TO AIR	PRIMARY		
	ALTERNATE				ALTERNATE		
				AIR TO AIR	PRIMARY		
					ALTERNATE		
12. Prepared by: Name: <u>J. Ennis</u> Position/Title <u>PO-3</u> Signature: _____							
LAPD ICS 204 (4/14)	IAP Page	Date/Time: <u>10/29/19;1300</u>					

ASSIGNMENT LIST (ICS 204)

1. Incident name: Getty Fire OP#6	2. Operational Period: Date From: 10/30/19 Date To: 10/31/19 Time From: 1900 Time To: 0700	3. Branch: Traffic
4. Operations Personnel: <u>Name</u> <u>Contact Number(s)</u> Operations Section Chief: <u>TBD</u> Branch Director: <u>TBD</u> Division/Group Supervisor: _____		Division: Group: Traffic Staging Area: UCLA

5. RESOURCES ASSIGNED THIS PERIOD

STRIKE TEAM/TASK FORCE/SQUAD/ RESOURCE DESIGNATION	LEADER	NUMBER OF PERSONNEL Lt./ Sgt./ Ofcr.	TRANS. NEEDED	SPECIALIZED EQUIPMENT	START OF WATCH	SHIFT LENGTH (4/10,3/12)
Traffic Control ST		0/2/15			1800	3/12
Motor ST		0/1/8			1800	4/10

6. Reporting Location: 11301 Wilshire Bl.

7. Requested Arrival Time: 1900

8. CONTROL OBJECTIVE(S)
Maintain traffic control points in the affected area.

9. STRATEGIES & TACTICS
Utilize high visibility enforcement to maintain secure traffic control points not held by DOT, to prevent unauthorized individuals from entering the mandatory evacuation area as set by Fire Department.

10. SPECIAL INSTRUCTIONS
Ensure that all personnel are briefed regarding the changing dynamic incident.
Activate emergency lights to obtain high visibility posture as requested by I/C.
All Officers should have the long antenna on their Department radio.

11. COMMUNICATIONS SUMMARY

FUNCTION	FREQ.	CHANNEL	FUNCTION	FREQ.	CHANNEL
COMMAND	PRIMARY		LOGISTICS & ADMINISTRATION	PRIMARY	
	ALTERNATE			ALTERNATE	
DIVISION/GROUP TACTICAL	PRIMARY	CW Tac-2	GROUND TO AIR	PRIMARY	
	ALTERNATE			ALTERNATE	
			AIR TO AIR	PRIMARY	
				ALTERNATE	



12. Prepared by: Name: J. Ennis #26861 Position/Title PO-3 Signature: _____

ICS 205 - INCIDENT RADIO COMMUNICATIONS PLAN

CONTROLLED UNCLASSIFIED
INFORMATION/BASIC

1. Incident Name: Getty Incident Channels		2. Date/Time Prepared Date: 10/29/2019 Time: 1930		3. Operational Period: Date From: 10/30/19 Time From: 0700 Date To: 10/31/19 Time To: 0700				
4. Communications								
Ch#	Function	Name	Assigned To	Rx Freq	Rx Tone	Tx Freq	Tx Tone	Notes
1	COMMAND	LAC V-1	ALL DIVS	152.1500N	T14- 151.4	158.6100N	T14- 151.4	
2	COMMAND	NIFC C-2	ALL DIVS	170.4500N	T2- 123.0	168.1000N	T2 - 123.0	
3	TACTICAL	NIFC C-8	NOT ASSIGNED	169.5375N	T2- 123.0	164.7125N	T2 - 123.0	USE IN DIRECT ONLY
4	TACTICAL	FCA - V-1D	CONTINGENCY	155.3250	T6 - 156.7	155.3250	T6- 156.7	
5	TACTICAL	FCA - V-2D	DIV A/D & F	155.4000	T6 - 156.7	155.4000	T6- 156.7	
6	TACTICAL	FCA - V-3D	DIV M	150.7750	T6 - 156.7	150.7750	T6- 156.7	
7	TACTICAL	FCA - V-4D	DIVZ	155.3550	T6 - 156.7	155.3550	T6- 156.7	
8	TACTICAL	LAC V-12D	NOT ASSIGNED	158.9700	T14- 151.4	158.9700	T14- 151.4	REQUEST CH THROUGH COM
9	TACTICAL	VFIRE 22	STAGING	154.2650N	T6 - 156.7	154.2650N	T6 - 156.7	
10	TACTICAL	VFIRE 23	NOT ASSIGNED	154.2950N	T6 - 156.7	154.2950N	T6 - 156.7	REQUEST CH THROUGH COM
11	TACTICAL	VFIRE 24	NOT ASSIGNED	154.2725N	T6 - 156.7	154.2725N	T6 - 156.7	REQUEST CH THROUGH COM
12	TACTICAL	VFIRE 25	NOT ASSIGNED	154.2875N	T6 - 156.7	154.2875N	T6 - 156.7	REQUEST CH THROUGH COM
13	AIR TO GROUND	GETTY A/G	ALL DIVS	171.8875	CSQ	171.8875	CSQ	
14	TACTICAL	8TAC92PR	BRANCH III	852.0125	T6 - 156.7	807.0125	T6- 156.7	LFD-MANDEVILLE CYN
15	MEDICAL	CALCORD	ALL DIVS	156.0750N	T6 - 156.7	156.0750N	T6 - 156.7	INCIDENT MEDICAL EMERG
16	AIRGUARD	AIRGUARD	ALL DIVS	168.6250N	CSQ	168.6250N	T1 - 110.9	
17								
20								
5. Special Instructions								
6. Prepared by (Communications Unit Leader): Name: Martin Enriquez 213-924-1655				Signature: <u>Martin Enriquez</u>				
ICS 205 - CONTROLLED UNCLASSIFIED INFORMATION//BASIC				Date/Time: 10/29/19 1930				

MEDICAL PLAN (ICS 206)

1. Incident Name: <p style="text-align: center;">Getty</p>		2. Operational Period:		Date From: 10/30/19	Date To: 10/31/19		
				Time From: 0700	Time To: 0700		
3. Medical Aid Stations:							
Name	Location	Contact Number/Freq	Paramedics				
shawn Lenske MEDL	Base	818-335-8604	<input checked="" type="checkbox"/> Yes				
EMTF 1 - Sulliva	Branch I	310-961-6065	<input type="checkbox"/> No				
EMTF 2 - Menier	Branch III	714-403-9996	<input type="checkbox"/> No				
REM 1 - Haynes	Branch III	714-330-2852	<input type="checkbox"/> No				
4. Transportation (indicate air or ground):							
Ambulance Service	Location	Contact Number	Level of Service				
LFD RA	Branch I		ALS				
LFD RA	Branch III		ALS				
LFD RA	Base		ALS				
5. Hospitals:							
Hospital Name	Address,	Contact Number(s)/ Frequency	Travel Time		Trauma Center	Burn Center	Helipad
	Lat & Long		Helipad	Air			
UCLA Medical Center	757 Westwood Plaza, LA, CA	310-825-9111	2	5	Level 1	<input type="checkbox"/>	<input checked="" type="checkbox"/>
Saint Johns Hospital	2121 Santa Monica Bl, Santa Monica, CA	310-829-8212	2	5		<input type="checkbox"/>	<input checked="" type="checkbox"/>
Santa Monica UCLA	1250 16th St, Santa Monica, Ca	424-259-8401	3	7		<input type="checkbox"/>	<input checked="" type="checkbox"/>
West Hills Hospital	7300 Medical Center Dr. West Hills, CA	818-676-4000	6	35		<input checked="" type="checkbox"/>	<input checked="" type="checkbox"/>
Cedars Sinai Medical Center	8700 Beverly Blvd, LA, CA	310-657-0662	5	10	Level 1	<input type="checkbox"/>	<input checked="" type="checkbox"/>
6. Special Medical Emergency Procedures							
Line Emergency Crew Supervisor will contact Division Supervisor with patient complaint/condition and location. - Division Group Supervisor Contacts: 1. Closest EMS resource 2. Communications Unit - Communications Unit Contacts: 1. Ground or Air ambulance as requested. 2. Operations 3. Safety 4. Medical Unit - Division Supervisor or designee will serve as point of contact and run medical emergency on assigned channel. 1. A pre-assigned tactical frequency (i.e. CALCORD) should be used for IWI and only for duration of the emergency. - Communications Unit will clear the Command channel for emergency traffic as needed for duration of the need. Camp Emergency Contact Medical Unit with patient complaint/condition and location. Medical staff will respond to stabilize the patient. - Medical Unit contacts 1. Communications 2. Safety 3. Logistics 4. Operations 5. Crew Supervisor 6. Comp/Claims				Injury Reporting Procedures Nature of Injury: _____ Location of Patient: _____ Point of Contact: _____ Transportation Requested by: Air ___ Ground ___ Point of Pick-Up: _____ Lat: _____ Long: _____ Patient Unit ID: _____ Is an EMT with Patient: Yes ___ No ___ Age: _____ Sex: Male ___ Female ___ All Emergencies - Secure the area and identified witnesses for later investigation. Keep accurate log of events.			
<input type="checkbox"/> Check box if aviation assets are utilized for rescue. If assets are used, coordinate with Air Operations.							
7. Prepared by (Medical Unit Leader):		Shawn Lenske		Signature: 			
8. Approved by (Safety Officer):		Brett Willis		Signature: 			
ICS 206	NIMS IAP	Date/Time:					

What Happens During a Medical Emergency?

- **An accident occurs**
 - Personnel assist with First Aid
 - **Onsite Personnel Contact Communications** Dispatcher
 - Give the location, type of event, number of injured, severity and the resources required for care and evacuation
 - (when available) Line EMTs respond and assist with care and planning of the evacuation
 - **Communications receives the call for help**
 - RADOs will help you through the process so that all the right information is gathered to get you help
 - Communications initiates the Air or Ground Evacuation Plan
 - Ambulance, Air or Ground, are dispatched
 - Notifications are made to assist with supporting the emergency
 - Safety, Air Operations, Medical, Operations all respond to communications unit to assist, if necessary, in planning and supporting the evacuation
 - The Incident Commander coordinates with the Forest and Home Units
 - **Up Dates and reevaluation**
 - The rescue is continuously monitored to assure the plan is working
 - Any additional resources are started
 - **Transport to a Medical Care facility**
 - Transporting personnel continue care en route
 - The patient is transferred to the receiving facility
 - **Incident Command Teams response**
 - **MEDL** assures that:
 - Medical Unit follows up to assure that all medical care needs are met.
 - A patient advocate is assigned to provide support and Liaison between the patient, the receiving facility and IMT.
 - **Comp/Claims** responds to assist in documentation
 - **Incident Commander/Liaison** coordinates with the Agencies to assure that all notifications to family and home unit occur.
 - **Demob** assists to assure the injured individual is returned safely to his/her home

Air Evacuation Plan		
INCIDENT NAME: Getty Fire	PREPARED BY: S. Lenske MEDL	VERSION DATE: TIME: 10/29/19 0700
INTRODUCTION: In the event injured patients are to be evacuated by air, the following items need to be accomplished.		
INITIAL CALL		Date:
Obtain the following information about the incident.		
Question	Information	Time
Type of Event		
Location of the event		
Number of patients		
Severity	RED/ YELLOW/ GREEN	
Helispot Operations		
Evacuation Point (lat, long)		
Evacuation Resources Needed	Incident Helo/ Medical Helo	
Air Contact	Air Ops	
Ground Contact	Field	
Other Aircraft	Air Ops	
Hazards	Both	
Brief Patient Status/Vitals	Field	
DISPATCH HELICOPTER		
Contact Medical Unit Leader to coordinate, if needed, the use of an incident helicopter and/or ICP Paramedic for air medivac		
For a Medical Helicopter , contact METRO . Provide them with the above info.		
WHEN TIME PERMITS		
Can they sit up and weight		
Home Unit or Agency		
NOTIFICATIONS		
Medical Unit Leader: Medical Unit Leader will be contacted by phone (818) 335-8604 or radio to provide assistance, if needed, in planning and coordination of the evacuation.		
Air Operations: Advise of the incident to coordinate with air attack or incident helicopter.		
Safety Officer: Advise so that an investigation can start (if needed)		
Operations Chief: Advise so that they can coordinate with Div or Branch		
Incident Commander: On any critical or fatal accident		
LANDING ZONE LAT & LOG		
NAME OR #	LOCATION	LAT LONG
ICP		

Ground Evacuation Plan		
INCIDENT NAME: Getty Fire	PREPARED BY: S. Lenske	VERSION DATE: TIME: 10-29-19 0700
INTRODUCTION: In the event injured patients are to be evacuated by ground, the following items need to be accomplished.		
INITIAL CALL		Date:
Obtain the following information about the incident.		
Question	Information	Time
Type of Event		
Location of the event		
Number of patients		
Severity	RED/ YELLOW/ GREEN	
Suggested rendezvous		
Evacuation Resources Needed	Ambulance or other vehicle. <ul style="list-style-type: none"> • Advise field units of responding units identifier and ETA 	
DISPATCH AMBULANCE		
1. Dispatch the closest incident ambulance <ol style="list-style-type: none"> a. In base camp, COMS Dispatch. b. When incident ambulance is not available, METRO. c. Provided them with above information and any other details requested by their Dispatchers. 		
DISPATCHING INCIDENT PICK-UP OR SUV		
2. Dispatch SUV or Pick up as requested through ground support <ol style="list-style-type: none"> a. Request a Driver to respond to Comms for assignment b. Generate ICS 213 with details for the driver 		
NOTIFICATIONS		
Medical Unit Leader: via Radio or by cell Shawn Lenske by cell 818-335-8604. Will respond to Comm. and provide planning and coordination of the evacuation.		
Security: Advise of the incident to coordinate leading the ambulance to the rendezvous point.		
Safety Officer: Advise so that investigation can start (if needed)		
Operations Chief: Advise so that they can coordinate with Div or Branch		
Incident Commander: On any critical or fatal accident		
WHEN TIME PERMITS		
Agency & Home Unit		
Comp/Claim:	Advise for all federal employees being evacuated.	
HR:	Advise HR of the incident to assist with hospital support	

TRAINING SPECIALIST MESSAGE

To expedite everyone with their training documentation, training is asking that you close out any training packages for the Getty Incident as early as possible.

Regardless of your home agency and to ensure that all incident experience/training documentation is recorded –

You must close out your assignment with Training in order to receive documented credit.

Please bring your completed individual:

- Personnel Performance Rating (ICS 225)
- Evaluation Record Sheet (Evaluator's Recommendation)
- Position Task book
- Qualifications Card

NO DOCUMENTATION = IT DIDN'T HAPPEN!

Shawn Tukua (t) – (562) 405-2740

PUBLIC INFORMATION OFFICE



Incident Information Line: 311
Incident Media Line: (213) 675-3207

Size:		Firefighter Injuries:	
Containment:		Civilian Injuries:	
Total Personnel:		Residences Damaged:	
		Residences Destroyed:	

MEDIA - The California Penal Code Section 409.5(d) allows the news media to enter the scenes of the disaster, riot or civil disturbance. Properly identified members of the news media should not be restricted from entering locations specified within the code. However, this does not include crime scenes, private property and does not imply that the news media may interfere with incident operations while they are in the area of concern.

NOTE: News Media Interview Requests shall be forwarded up the chain of command to have an Incident PIO dispatched to handle the request. This ensures consistent messaging.

SOCIAL MEDIA POLICY - While assigned to the Getty Fire Incident, members shall adhere to your home jurisdiction Social Media Policy.

PHOTOGRAPHS AND VIDEOS OF INCIDENT - We are in a new era of media. Media no longer means news/broadcast industry, but now refers to anyone that has the capability to shoot video, photographs and post them onto social media sites in a matter of minutes. Posting inappropriate video, photo or social media comments could expose oneself to unwanted ramifications. It may be unsafe to shoot photos of video and a firefighter who is concentrating on a camera loses situational awareness.

LOST AND FOUND - The Information Trailer will manage lost and found items for the incident. If you lost an item, please leave your contact a PIO and what you have lost. If you found an item, bring to Incident Information Trailer.

Incident Info: LAFD.org/News
Twitter: @LAFD @LAPDHQ
Facebook: @LosAngelesFireDepartment @LAPDHQ

#GettyFire

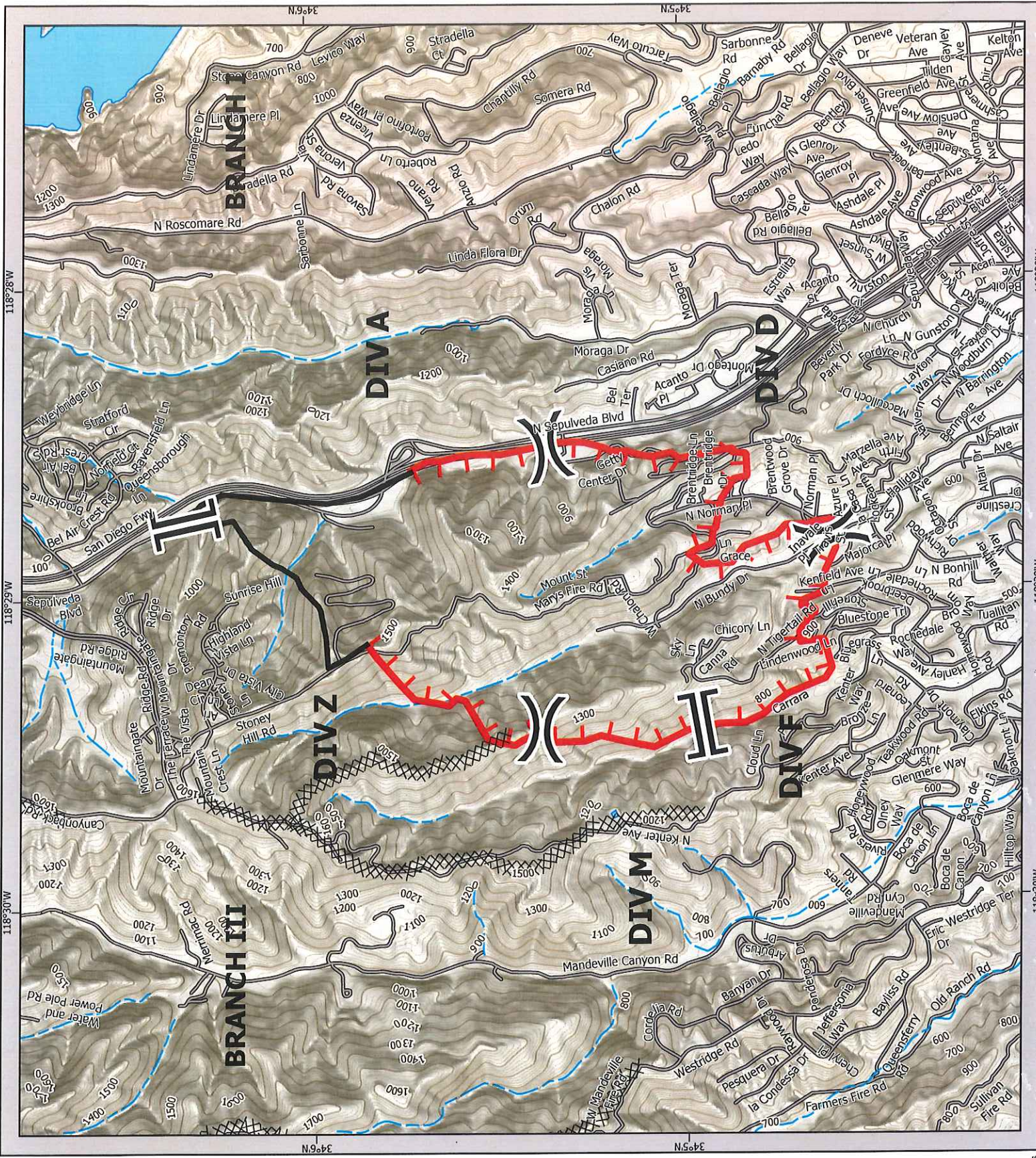

Getty
IAP MAP
CA-LFD-001583
10/30/19



- () Division Break
- || Branch Break
- ▬ Uncontrolled Fire Edge
- ▬ Completed Line
- ▬ Completed Dozer Line



Prepared by:
 Rene Gonzalez
 10/29/19



UNIT LOG (ICS 214)

1. Incident Name: <div style="text-align: center; padding: 5px;">Getty</div>	2. Operational Period: <table border="1" style="width: 100%; border-collapse: collapse; margin-top: 5px;"> <tr> <td style="width: 25%;">Date From:</td> <td style="width: 25%;">10/30/19</td> <td style="width: 25%;">Date To:</td> <td style="width: 25%;">10/31/19</td> </tr> <tr> <td>Time From:</td> <td>0700</td> <td>Time To:</td> <td>0700</td> </tr> </table>	Date From:	10/30/19	Date To:	10/31/19	Time From:	0700	Time To:	0700
Date From:	10/30/19	Date To:	10/31/19						
Time From:	0700	Time To:	0700						

3. Unit Name/Designators	4. Unit Leader (Name and ICS Position)
---------------------------------	---

5. Personnel Assigned/Designators		
NAME	ICS POSITION	HOME BASE

6. Activity Log (Continue on Reverse)	
TIME	MAJOR EVENTS

7. Prepared By:	Date/Time:
------------------------	-------------------