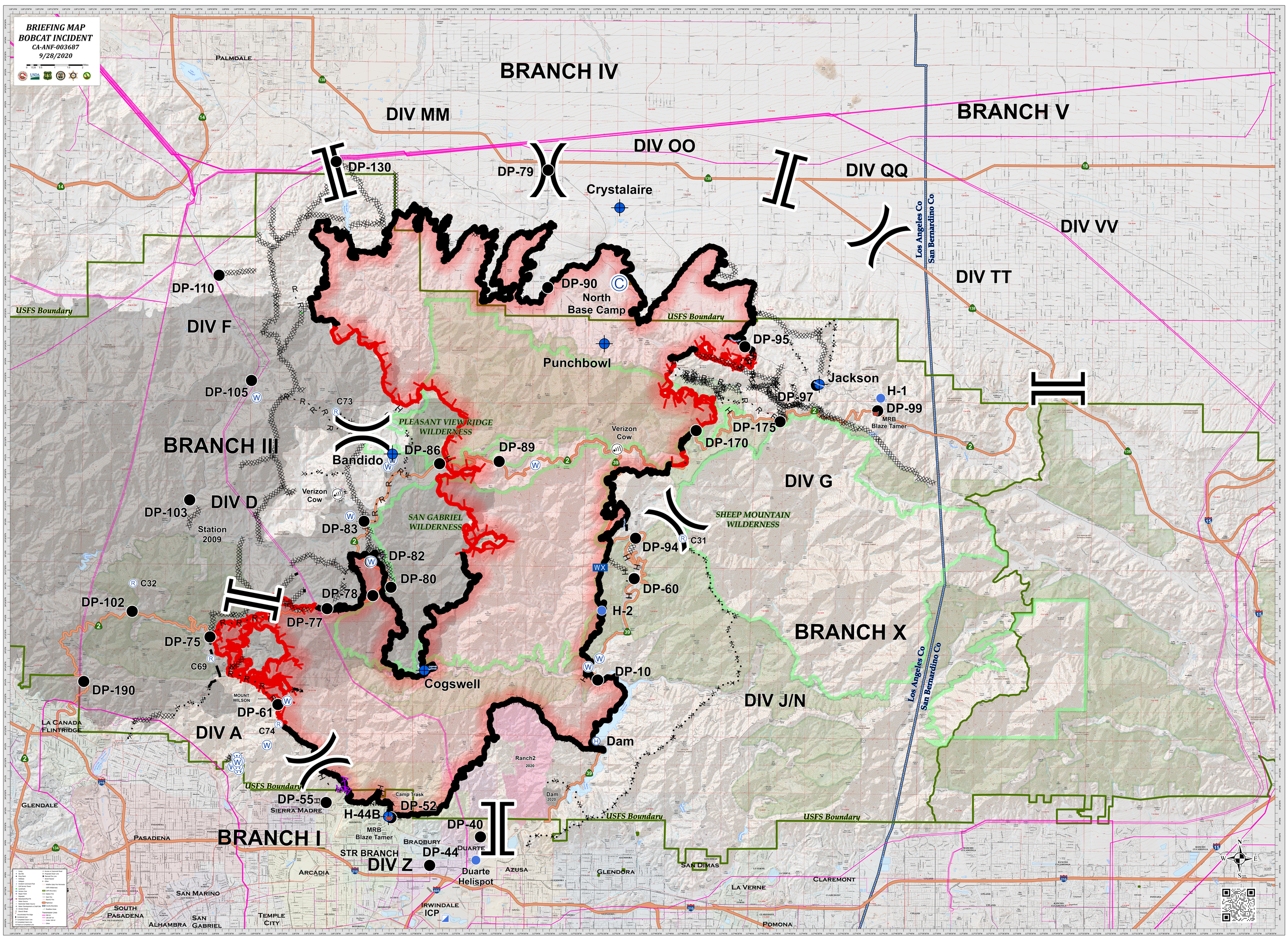
BRIEFING MAP
BOBCAT INCIDENT
CA-ANF-003687
9/28/2020
BRANCH IV
DIV MM
BRANCH V
DIV OO
DIV QQ
DIV VV
DIV TT
DP-130
DP-79
Crystalaire
DP-110
DP-90
North
Base Camp
USFS Boundary
DIV F
DP-95
Punchbowl
Jackson
H-1
DP-105
C73
DP-97
DP-99
MRB
Blaze Tamer
PLEASANT VIEW RIDGE
WILDERNESS
Verizon
Cow
DP-175
DP-170
BRANCH III
Bandido
DP-86
DP-89
DIV G
DIV D
DP-103
Station
2009
DP-83
SAN GABRIEL
WILDERNESS
SHEEP MOUNTAIN
WILDERNESS
DP-94
C31
DP-82
DP-80
DP-60
C32
DP-78
DP-102
DP-77
H-2
BRANCH X
DP-75
C69
Cogswell
DP-10
DP-190
MOUNT
WILSON
DP-61
DIV J/N
C74
DIV A
Dam
Ranch2
2020
Dam
2020
DP-55
Camp Trask
DP-52
H-44B
MRB
Blaze Tamer
DP-40
BRANCH I
STR BRANCH
DP-44
DIV Z
Duarte
Duarte
Helispot
Los Angeles Co
San Bernardino Co
PALMDALE
LA CANADA
FLINTRIDGE
GLENDALE
PASADENA
SIERRA MADRE
ARCADIA
BRADBURY
AZUSA
GLENDORA
SAN DIMAS
LA VERNE
CLAREMONT
POMONA
SAN MARINO
SOUTH
PASADENA
ALHAMBRA
SAN
GABRIEL
TEMPLE
CITY
IRWINDALE
ICP