

INCIDENT ACTION PLAN

DOLAN FIRE

CA-LPF-002428
P5NF6M (0507)



PHONE BRIEFING FOR SPIKED AND REMOTE RESOURCES
CALL 888-844-9904 - ENTER PASSCODE 4808672#

Sunday
10/18/2020
0700 - 1900



INCIDENT OBJECTIVES (ICS 202)

1. Incident Name: Dolan Fire	2. Operational Period:	Date From: 10/18/2020	Date To: 10/18/2020	
		Time From: 0700	Time To: 1900	

3. Objective(s):

LEADERS INTENT

Continue a full suppression strategy on the Dolan Fire. Values at risk include human safety, private property, National Scenic Byway (Highway 1), Fort Hunter Liggett improvements, and wilderness values. Apply tactics that offer the highest probability of success. Identify, develop and prepare contingency measures in a proactive fashion. Develop and maintain an accurate and timely information sharing process for high values at risk.

MANAGEMENT OBJECTIVES

- Provide for firefighter and public safety through hazard recognition and risk management.
- Minimize risk and limit exposure by following COVID-19 best management practices.
- Minimize or avoid impacts to wilderness values by applying minimum impact suppression tactics (MIST).
- Utilize incident resource advisors to minimize impacts on natural and cultural resources.
- Distribute accurate and timely fire information to cooperators, the public, and stakeholders.
- Manage resources to meet protection objectives while maintaining fiscal accountability.

CONTROL OBJECTIVES

- Minimize risk to private property, surrounding communities, and resource values by:
- Maintaining the Dolan Fire within existing perimeter.
- Provide for suppression repair where most advantageous with existing resources.
- Utilize technology to manage risks to infrastructure, values at risk to guide aggressive mop up, control and suppression repair tactics.

5. Site Safety Plan Required? Yes No

Approved Site Safety Plan(s) Located at:

6. Incident Action Plan

- | | | |
|-----------|-------------------|-----------------|
| √ ICS 203 | √ ICS 206 | √ DEMOB Message |
| √ WX | √ COVID-19 | √ ICS 214 |
| √ ICS 204 | √ ICS 208 | √ MIR 9 LINE |
| √ ICS 220 | √ Finance Message | |
| √ ICS 205 | √ PIO Message | |

7. Prepared By: Glenn Palmgren Position/Title: PSC2 (t) Signature:

8. Approved by Incident Commander: Steve Goldman Signature:

Weekly Summary

	Sat Oct 17	Sun Oct 18	Mon Oct 19	Tue Oct 20	Wed Oct 21	Thu Oct 22	Fri Oct 23	Sat Oct 24
Max Temp, °F	90	89	83	86	86	80	76	75
Min Temp, °F	62	62	58	59	62	60	56	55
Max RH, %	28	34	39	42	37	50	54	53
Min RH, %	26	15	22	23	21	29	36	33
Max Wind, mph	5	10	9	5	5	6	6	7
Min Wind, mph	2	2	1	1	2	2	2	2
Max Wind Gust, time/dir.	7 PM →	12 PM →	12 AM →	11 AM ←	11 AM ↑	11 AM ↑	5 PM →	5 PM →
Max Wind Gust, mph	6	13	12	6	6	7	8	9
Min Wind Gust, mph	3	3	2	1	2	2	2	3
Max Cloud Cover, %	26	43	39	34	32	41	64	53
Min Cloud Cover, %	14	18	24	16	18	26	35	42
Max Prob. of Precip., %	0	0	0	1	0	1	2	6
Max LAL	1	1	1	1				
Max Mixing Height, ft	96	2416	2537	95				
Min Mixing Height, ft	96	95	94	95				
Max Ventilation Rate, kt-ft	0	7	8	0				
Min Ventilation Rate, kt-ft	0	0	0	0				

DISCUSSION...A gradual cooling trend is forecast through Monday. Dry air will remain over the area, with only slight improvement in overnight humidity recoveries expected. Winds will remain light.

SUNDAY

Sky/weather.....Mostly sunny.
 Max temperature.....84-87.
 Min humidity.....15-20 percent.
 Wind (20 ft).....Southeast winds up to 5 mph shifting to the west 5 to 10 mph in the afternoon.
 CWR.....0 percent.
 LAL.....1.
 Mixing height.....2500 ft AGL.
 Transport winds.....South around 5 mph shifting to the west 5 to 10 mph in the afternoon.
 Marine layer.....None.

SUNDAY NIGHT...

Sky/weather.....Mostly clear.
 Min temperature.....62-65.
 Max humidity.....35-40 percent.
 Wind (20 ft).....West winds 5 to 10 mph, becoming light winds after midnight.
 CWR.....0 percent.
 LAL.....1.
 Mixing height.....100 ft AGL.
 Transport winds.....Northwest around 5 mph shifting to the east up to 5 mph after midnight.
 Marine layer.....None.

ORGANIZATION ASSIGNMENT LIST (ICS 203)

1. Incident Name: Dolan Fire		2. Operational Period: Date From: 10/18/2020 Time From: 0700		Date To: 10/18/2020 Time To: 1900	
3. Incident Commander(s) and Command Staff:			7. Operation Section:		
IC/UC's	Steve Goldman, Lucas Minton (t)	Field Ops	Joe Alyea		
	Vincent Montes (t)	Planning Ops	Keith Murphy		
Safety Officer	Chris Woods				
Information Officer	Micah Bell				
Liaison Officer	Roger Goldman				
4. Agency/Organization Representatives:		Branch			
Agency/Organization	Name	Division/Group	A/Z/K/F	R. Thibault (10/20), B. Richwine (t)	
Los Padres AREP	Nick Larson	Division/Group	Y/X/W	Mike Rice, Rob Shields (t)	
Los Padres AREP COVID Advisor	Charles "CJ" Woodard	Division/Group	S/R	Mark Brown, Patrick Johnson (t)	
		Division/Group	M/O/P	Peter Stephenson (LWD 10/19)	
Big Sur Fire Dep.	Matt Harris	Division/Group	Staging		
Fort Hunter Liggett	Jeff Manetti				
Monterey Sheriff	Ray Tongol				
CHP	M. Olta, John Yerace				
CA State Parks	Matthew Khalar				
PG&E	Geoff Money				
5. Planning Section:		Branch			
Chief	Glenn Palmgren (t)				
Resource Unit					
Situation Unit	Ben Garrett (t)				
Documentation Unit					
GISS	Matt Judd				
FBAN					
IMET		Air Operations Branch			
Training Specialist		Air Operations Branch Director			
ITSS	Bill Whitacre	Air Support Group Supervisor			
Lead READ	Kevin Keeler	Tusi Helibase Manager John Kaisersatt			
6. Logistics Section		8. Finance/Administration Section:			
Chief	Jamie Copple, Tim Oland (t)	Chief	Peter Beringer, Deb Niles (t)		
Ordering Manager	Chris Adamcik	Time Unit	Mary Coleman, Valarie Sanchez (t)		
Facilities Unit	Dave Avery	Comp/Claims Unit			
Ground Support Unit		Cost Unit			
Communications Unit	Peter Willis	Personnel Time	Rosemary Johnson		
Medical Unit	Mike Passarelli	Equipment Time	Araceli Nahas		
Base Camp Manager	Mike Johnson				
COVID					
Prepared By: Name: Glenn Palmgren		Position/Title: PSC2 (t)		Signature: /s/ Glenn R. Palmgren	
ICS 203		Date/Time: 10/17/2020 2000 hours		<small>NIMS IAP</small>	

ASSIGNMENT LIST (ICS 204 WF)

CONTROLLED UNCLASSIFIED INFORMATION/BASIC

1. Incident Name: Dolan Fire	2. Operational Period: Date From: 10/18/2020 Date To: 10/18/2020 Time From: 0700 Time To: 1900	3. Branch A/Z/K/F	Division A/Z/K/F
--	---	-----------------------------	----------------------------

4. Operations Personnel:			Page 1 of 1
Field Ops Section Chief: Joe Alyea	Branch Director:		Planning Ops: Keith Murphy
Division/Group Supervisor: R. Thibault (10/20), B. Richwine (t)	Air Attack:		Branch Safety:

5. Resources Assigned:	***Resources in BOLD are identified as IA resources***							
Resource Identifier	ALS	LWD	Leader	Personnel	Request #	Hours	Report To	Return To
HC2 BLACK EAGLES		10/29	BEDOLLA, REYES	21	C-126	0700-1900	Pacific Valley	Pacific Valley
EXCA YLU0172		10/21	PARKER, KACY	2	E-568	0700-1900	Pacific Valley	Pacific Valley
EXCA T3-5157		10/28	PARKER, KYLE	2	E-580	0700-1900	Pacific Valley	Pacific Valley
CHIP RAPID RESPONSE		10/29	UNKNOWN	2	E-597	0700-1900	Pacific Valley	Pacific Valley
AMBU ATASCADERO AMB 4X4	X	10/22	ROBERTS, BRANDON	2	E-573	0700-1900	Pacific Valley	Pacific Valley
SOFR(t) ZAVALLA		10/18	ZAVALLA, ANTHONY	1	O-1162	0700-1900	Pacific Valley	Pacific Valley

6. Work Assignments:
TASK: Restore roads, dozer lines and drainage systems. Reduce visual impacts of the fire lines. Monitor the fires edge.
PURPOSE: Minimize potential for erosion and sediment delivery to water courses.
END STATE: To restore firelines and transportation routes back to prefire conditions as reasonably possible.
RISK ASSESSMENT: Stay alert for drivers in the fire area and in restricted areas. Watch for snags and rollout onto roads and working aroundheavy equipment.

7. Special Instructions:
-All medical resources MUST check in with Los Padres Dispatch and Division Supervisor once in place, see medical plan for REMS availability.
-READs and the BAER Team will check in and out with Division.
collection is done to prevent the further spread.
-For Mop up and Patrol – Do not go off the road (UXO).
-Utilize Collector to mark all accountable property (pumps, hose, tanks...), attach a picture of the serial number with the LAT and LONG.
-Use call outs when traveling on Nacimiento Ferguson Road.
-INITIAL ATTACK RESOURCES will maintain a state of readiness for response. All responses will be initiated by operations through the divisions. Once the resource is cancelled/released they will return to the incident and notify comms that they are back in their division.

8. Communications

Name	Ch	Function	Rx Freq	Rx Tone	Tx Freq	Tx Tone	Notes
------	----	----------	---------	---------	---------	---------	-------

Refer to the Communications plan for TX/RX frequencies. Local forest is responsible for controlling all radio traffic.

9. Prepared by: Name: Glenn Palmgren PSC2 (t) Signature: /s/ Glenn R. Palmgren

ASSIGNMENT LIST (ICS 204 WF)

CONTROLLED UNCLASSIFIED INFORMATION//BASIC

1. Incident Name: <p style="text-align: center;">Dolan Fire</p>		2. Operational Period: Date From: 10/18/2020 Date To: 10/18/2020 Time From: 0700 Time To: 1900				3. Branch Division <p style="text-align: center;">Y/X/W</p>		
4. Operations Personnel:						Page 1 of 1		
Field Ops Section Chief: Joe Alyea			Planning Ops: Keith Murphy					
Branch Director:			Branch Safety:					
Division/Group Supervisor: Mike Rice, Rob Shields (t)			Air Attack:					
5. Resources Assigned: ***Resources in BOLD are identified as IA resources***								
Resource Identifier	ALS	LWD	Leader	Personnel	Request #	Hours	Report to	Return to
HC2IA VANDENBERG CREW 2		10/25	HENDRICKS, JESSE	19	C-115	0700-1900	Mission ICP	Mission ICP
ENG6 RKY PT E324		10/28	COLBRY, SETH	3	E-85	0700-1900	Mission ICP	Mission ICP
ENG6 BR81		10/18	HERNANDEZ, RONNIE	3	E-565	0700-1900	Mission ICP	Mission ICP
ENG3 LPF E18		10/29	LOW, CHRIS	3	E-538	0700-1900	Mission ICP	Mission ICP
ENG7 LPF E17		10/28	DELGADO, ELANA	2	E-542	0700-1900	Mission ICP	Mission ICP
WTT2 LPF-WT3		10/18	KENDRICK, MICHAEL	2	E-556	0700-1900	Mission ICP	Mission ICP
WTS3 KMT		10/28	TULL, KIM	2	E-598	0700-1900	Mission ICP	Mission ICP
EXCA BLK RANGE		10/19	PETERSON, PAUL	2	E-548	0700-1900	Mission ICP	Mission ICP
EXCA CASTLE ROCK		10/22	BELL, ANDREW	2	E-567	0700-1900	Mission ICP	Mission ICP
EXCA T1 BDRM		10/29	PAINTER, STEVE	1	E-590	0700-1900	Mission ICP	Mission ICP
EXCA FHL 8890		10/29	FOSLINE, TYLER	1	E-591	0700-1900	Mission ICP	Mission ICP
EXCA FHL 8894		10/29	ROSA, RON	1	E-583	0700-1900	Mission ICP	Mission ICP
DOZZ HAYDEN		10/25	HAYDEN, CODY	2	E-537	0700-1900	Mission ICP	Mission ICP
DOZZ ALGERINE WEST		10/29	MONTE, WEST	2	E-569	0700-1900	Mission ICP	Mission ICP
DOZZ LPF		10/26	FEURCK, MIKE	3	E-572	0700-1900	Mission ICP	Mission ICP
DOZZ ENF		10/26	LANDGENDER, DAN	2	E-576	0700-1900	Mission ICP	Mission ICP
TFLD WOODY		10/29	WOODY, DAVID	1	O-1253	0700-1900	Mission ICP	Mission ICP
TFLD(t) PECOS		10/18	PECOS, MATTHEW	1	O-1171	0700-1900	Mission ICP	Mission ICP
HEQB(t) KENNER		10/19	KENNER, ANDREW	1	O-1235	0700-1900	Mission ICP	Mission ICP
HEQB COLEMAN		10/30	COLEMAN, ALANI	1	O-1238	0700-1900	Mission ICP	Mission ICP
HEQB GORDY DOD-FT HUNTER LIGGETT			GORDY, KEVIN	1			Ft Hunter Liggett	Ft Hunter Liggett
DOZZ DOD-FT HUNTER LIGGETT							Ft Hunter Liggett	Ft Hunter Liggett
EXCA T2 DOD-FT HUNTER LIGGETT							Ft Hunter Liggett	Ft Hunter Liggett
REMS 1 ANAHEIM FD	X	10/23	GUERRERO, PAUL	4	O-1181	0700-1900	Mission ICP	Mission ICP
ARCH RAY		10/22	RAY, MOLLY	1	O-1216	0700-1900	Mission ICP	Mission ICP
ARCH KISSINGER		10/27	KISSINFER, KRISTAL	1	O-1228	0700-1900	Mission ICP	Mission ICP
REAF HEARD		10/25	HEARD, CHARLES	1	O-1214	0700-1900	Mission ICP	Mission ICP
REAF LEIS		10/22	LEIS, SHERRY	1	O-1192	0700-1900	Mission ICP	Mission ICP
REAF EDDINGS		10/22	EDDINGS, BENJAMIN	1	O-1191	0700-1900	Mission ICP	Mission ICP
REAF DOLAN		10/22	DOLAN, MICHAEL	1	O-1206	0700-1900	Mission ICP	Mission ICP
6. Work Assignments:								
TASK: Patrol and mop up where possible. Monitor the fires edge in inaccessible locations.								
PURPOSE: Keep fire within existing containment lines and erosion control providing for public safety.								
END STATE: Highway 1 corridor and associated communities protected. To restore fireline back to prefire conditions as reasonably possible.								
RISK ASSESSMENT: Stay alert for drivers on Highway 1 that stop to watch fire activity. Watch for snags along the roadway and rollout from above.								
7. Special Instructions:								
-All medical resources MUST check in with Los Padres Dispatch and Division Supervisor once in place, see medical plan for REMS availability.								
-READs and the BAER Team will check in and out with Division.								
-Assume all divisions have Sudden Oak Death Pathogen and clean and disinfect everything. No weed wash is available use a commercial wash station where sump collection is done to prevent the further spread.								
-For Mop up and Patrol – Do not go off the road (UXO).								
-Utilize Collector to mark all accountable property (pumps, hose, tanks...), attach a picture of the serial number with the LAT and LONG.								
-Use call outs when traveling on Nacimiento Ferguson Road.								
-INITIAL ATTACK RESOURCES will maintain a state of readiness for response. All responses will be initiated by operations through the divisions. Once the resource is cancelled/released they will return to the incident and notify comms that they are back in their division.								
8. Communications								
Name	Ch	Function	Rx Freq	Rx Tone	Tx Freq	Tx Tone	Notes	
Refer to the Communications plan for TX/RX frequencies. Local forest is responsible for controlling all radio traffic.								
9. Prepared by: Name: Glenn Palmgren PSC2 (t)								
Signature: <u>/s/ Glenn R. Palmgren</u>								
ICS 204		Date/Time: 10/17/2020 2000				Personnel Count: 65		

ASSIGNMENT LIST (ICS 204 WF)

1. Incident Name: Dolan Fire	2. Operational Period: Date From: 10/18/2020 Date To: 10/18/2020 Time From: 0700 Time To: 1900	3. Branch Division S/R
---	---	---

4. Operations Personnel:

Field Ops Section Chief: Joe Alyea	Planning Ops: Keith Murphy
Branch Director:	Branch Safety:
Division/Group Supervisor: Mark Brown, Patrick Johnson (t)	Air Attack:

5. Resources Assigned: ***Resources in BOLD are identified as IA resources***

Resource Identifier	ALS	LWD	Leader	Personnel	Request #	Hours	Report to	Return to
HC2 R&R Contracting		10/23	IBARRA, ROGELIO	20	C-124	0700-1900	Mission ICP	Mission ICP
ENG3 CA-FHL E8833		10/25	FRYER, GREG	5	E-455	0700-1900	Mission ICP	Mission ICP
ENG3 LPF-E315 IA		10/19	VALENTIN, NICK	5	E-22	0700-1900	Mission ICP	Mission ICP
ENG3 IN DUNES E-7852		10/22	RAMIREZ, BRANDON	5	E-143	0700-1900	Mission ICP	Mission ICP
ENG5 WILDLAND FIRE E7		10/26	WIMER, MATT	3	E-227	0700-1900	Mission ICP	Mission ICP
ENG6 CA-STB ENG 673		10/18	SIEGEL, ISAAC	3	E-562	0700-1900	Mission ICP	Mission ICP
CHIP3 CAT LAND		10/28	ALDRICH, VANESSA	3	E-575	0700-1900	Mission ICP	Mission ICP
DO22 BLACK RANGE		10/29	SHEPPERD, BRANDON	2	E-581	0700-1900	Mission ICP	Mission ICP
SO2 PLYMALE		10/18	PLYMALE, THOMAS	1	O-957.45	0700-1900	Mission ICP	Mission ICP

6. Work Assignments:
TASK: Identify and mitigate roadside hazard and trees. Patrol and mop up where possible. Monitor the fires edge in inaccessible locations.
PURPOSE: Keep fire within existing containment lines and erosion control providing for public safety.
END STATE: Community and Fort Hunter Liggett protected.
RISK ASSESSMENT: Stay alert for drivers in the fire area and in restricted areas. Watch for snags and rollout onto roads.

7. Special Instructions:

- All medical resources MUST check in with Los Padres Dispatch and Division Supervisor once in place, see medical plan for REMS availability.
- READs and the BAER Team will check in and out with Division.
- Assume all divisions have Sudden Oak Death Pathogen and clean and disinfect everything. No weed wash is available use a commercial wash station where sump collection is done to prevent the further spread.
- For Mop up and Patrol – Do not go off the road (UXO).
- Utilize Collector to mark all accountable property (pumps, hose, tanks...), attach a picture of the serial number with the LAT and LONG.
- Use call outs when traveling on Nacimiento Ferguson Road.
- INITIAL ATTACK RESOURCES will maintain a state of readiness for response. All responses will be initiated by operations through the divisions. Once the resource is cancelled/released they will return to the incident and notify comms that they are back in their division.

8. Communications

Name	Ch	Function	Rx Freq	Rx Tone	Tx Freq	Tx Tone	Notes

Refer to the Communications plan for TX/RX frequencies. Local forest is responsible for controlling all radio traffic.

9. Prepared by: Name: Glenn Palmgren PSC2 (t)
Signature: /s/ Glenn R. Palmgren

AIR OPERATIONS SUMMARY (ICS 220)

1. Incident Name:		2. Operational Period: Date From: _____ Date To: _____ Time From: _____ Time To: _____				3. Sunrise:	Sunset:
4. Remarks (safety notes, hazards, air operations special equipment, etc.):			5. Ready Alert Aircraft: Medivac: New Incident:			6. Temporary Flight Restriction Number: Altitude: Center Point:	
			8. Frequencies:		AM	FM	9. Fixed-Wing (category/kind/type, make/model, N#, base): Air Tactical Group Supervisor Aircraft:
			Air/Air Fixed-Wing				
7. Personnel:	Name:	Phone Number:	Air/Air Rotary-Wing – Flight Following				
Air Operations Branch Director			Air/Ground				
Air Support Group Supervisor			Command			Other Fixed-Wing Aircraft:	
Air Tactical Group Supervisor			Deck Coordinator				
Helicopter Coordinator			Take-Off & Landing Coordinator				
Helibase Manager			Air Guard				
10. Helicopters (use additional sheets as necessary):							
FAA N#	Category/Kind/Type	Make/Model	Base	Available	Start	Remarks	
11. Prepared by: Name: _____ Position/Title: _____ Signature: _____							
ICS 220, Page 1			Date/Time: _____				

INCIDENT RADIO COMMUNICATIONS PLAN I-205		1. INCIDENT NAME		2. DATE/TIME PREPARED		3. OPERATIONAL PERIOD DATE/TIME					
Dolan Fire		10/17/2020 15:30:00 PM		10/18/2020 Day Shift							
4. BASIC RADIO CHANNEL UTILIZATION											
Ch #	Function	Channel Name	Assignment	RX Freq	N/W	RX Tone/NAC	TX Freq	N/W	TX Tone/NAC	Mode Analog (A) Digital (D) Mixed (M)	Remarks
1	COMMAND	LPF AN4	ALL DIVISIONS	171.5500	N	CSQ	164.1500	N	136.5	A	LPF ADMIN NET ALDER PK T4
2	COMMAND	LPF AN6	ALL DIVISIONS	171.5500	N	CSQ	164.1500	N	156.7	A	LPF ADMIN NET PIEDRAS BLANCAS T6
3	COMMAND	LPF AN8	ALL DIVISIONS	171.5500	N	CSQ	164.1500	N	103.5	A	LPF ADMIN NET CONE PK T8
4	COMMAND	LPF AN10	ALL DIVISIONS	171.5500	N	CSQ	164.1500	N	107.2	A	LPF ADMIN NET CHEWS RIDGE T10
5	COMMAND	LPF AN13	ALL DIVISIONS	171.5500	N	CSQ	164.1500	N	141.3	A	LPF ADMIN NET ANDERSON T13
6	COMMAND	LPF AN15	ALL DIVISIONS	171.5500	N	CSQ	164.1500	N	162.2	A	LPF ADMIN NET CALANDRIA T15
7	TACTICAL	LPF T4	NOT ASSIGNED	163.7125	N	CSQ	163.7125	N	CQS	A	LPF TACTICAL
8	TACTICAL	NIFC T2	ALL DIVISIONS	168.2000	N	CSQ	168.2000	N	CQS	A	NIFC T2
9	A/G COMMAND	A/G CMD	ALL DIVISIONS	167.5500	N	CSQ	167.5500	N	CQS	A	
10	A/G TACTICAL	A/G TAC	ALL DIVISIONS	163.1500	N	CSQ	163.1500	N	CQS	A	
11											
12											
13											
14											
15	MEDEVAC A/G	CALCORD	ALL DIVISIONS	156.0750	N	156.7	156.0750	N	156.7	A	MEDICAL EVAC EMERGENCIES ONLY
16	AIRGUARD	GUARD 18	ALL DIVISIONS	168.6250	N	CSQ	168.6250	N	110.9	A	EMERGENCIES ONLY
5. Special Instructions:											
6. I-205 Prepared By: Communications Unit Leader				Name: Peter Willis COML				Signature: <i>Peter Willis</i>			

MEDICAL PLAN ICS 206		1. INCIDENT NAME	2. DATE PREPARED	3. TIME PREPARED	4. OPERATIONAL PERIOD				
		Dolan Fire	10/17/2020	1735	10/18/2020, 0600-2200				
5. INCIDENT MEDICAL AID STATIONS									
MEDICAL AID STATIONS		LOCATION			PARAMEDICS				
					YES NO				
Medical Unit		ICP					X		
6. TRANSPORTATION									
A. AIR AMBULANCES									
NAME		LOCATION		PHONE		PARAMEDICS			
						YES NO			
911 Provider Day-Night Mission		Variable - (40 min ETA)		Los Padres ECC 805-961-5727		X			
CHP H70 Hoist Day / Variable Night		Paso Robles, CA - (20 min ETA)		Paso Robles ECC 805-239-3553		X			
Mercy Air Night (at Tusi Helibase)		FHL, CA - (10 min ETA)		FHL ECC 831-386-2526		X			
B. GROUND AMBULANCES & REM TEAMS									
NAME		LOCATION			PARAMEDICS				
					YES NO				
AMR 2		DP 72			X				
REMS 1		DP 59			X				
REMS 2		Tusi Helibase					X		
Atascadero Ambulance		Anderson Peak Spike Camp Area			X				
7. HOSPITALS									
NAME		ADDRESS		TRAVEL TIME		HELIPAD		BURN CTR	
				AIR GRND		YES NO		YES NO	
CHOMP LVL 3		23625 Holman Hwy Monterey, CA		N/A 30 Min				X X	
Mee Memorial LVL 3		300 Canal St King City, CA		15 Min 60 Min		X			
Santa Clara Valley Med Ctr LVL 1		751 S. Bascom Ave.. San Jose, CA NN37 18.7713 X 121 55.9960		45 Min 90 Min		X		X	
Natividad Medical Center LVL 2		1441 Constitution Blvd. Salinas Ca N36 41.8002 X W121 37.9853		25 Min 60 Min		X			
Community Regional Med Ctr LVL 1		2823 Fresno St. Fresno, Ca N36 44.5702 X W119 47.0913		90 Min 180 Min		X		X	
Big Sur Health Center Medical Clinic		46968 CA-1 Big Sur, CA 93920		N/A 60 Min				X X	
8. MEDICAL EMERGENCY PROCEDURES									
<p><u>LINE-EMERGENCY MEDICAL DAY PLAN 0700 - 1930:</u></p> <p>- Crew Supervisor to contact Division Supervisor/Operations with:</p> <ul style="list-style-type: none"> • Patient Complaint, Condition and Location via Tactical or Command frequency. Priority 1/Red & 2/Yellow Patients trigger Incident within Incident (IWI). <p>- Division Supervisor/Operation contacts Los Padres Communications:</p> <ul style="list-style-type: none"> • Division Supervisor or POC* will run "Medical –Emergency" on the Los Padres frequency. • Division Supervisor or POC* to use "Medical Incident Report" worksheet on back of this page or back of IRPG. • Los Padres Communication contacts Medical Unit Leader on the Command frequency or camp frequency. <p>POC* (Point of Contact) and/or Operations</p>					<p><u>LINE "NON-EMERGENCY INCIDENT" DAY PLAN:</u></p> <p>- Crew Supervisor to contact Division Supervisor with:</p> <ul style="list-style-type: none"> • Patient Complaint, Condition and Location via Tactical or Los Padres frequency. Priority 3/Green Patients do not trigger Incident within Incident (IWI). <p>- Division Supervisor contacts Los Padres Communications:</p> <ul style="list-style-type: none"> • Division Supervisor or POC* will run "Non-Emergency Incident" on the Los Padres frequency. • Division Supervisor or POC* will use "Medical Incident Report" worksheet on the back of this page or back of IRPG. • Los Padres Communications contacts Medical Unit Leader on the Command frequency or camp frequency. <p><u>AFTER HOUR MEDICAL PLAN 1930 - 0700:</u></p> <p>- Contact AMR Dispatch at 911 or 831-796-6444, then MEDL who will be in the medical tent during the night.</p>				
ICS 206		9. PREPARED BY: (Medical Unit Leader) Mike Passarelli MEDL			10. REVIEWED BY: (Safety Officer) Chris Woods SOF2(t)				



COVID-19 OPERATIONAL FLOWCHART

PERSONNEL SHALL BE SCREENED FOR S&S OF COVID-19 AT CHECK-IN ← *ALL SUPERVISORS SHALL MONITOR THEIR PERSONNEL*

- ALL PERSONNEL SHALL:**
- PRACTICE PHYSICAL DISTANCING
 - WEAR A MASK WHEN LESS THAN 6' FROM OTHERS
 - SHALL SELF-MONITOR FOR S&S
 - WASH HANDS OFTEN / USE HAND SANITIZER
 - AVOID FACIAL CONTACT WITH YOUR HANDS
 - NOTIFY THE MEDICAL UNIT OF ANY FLU-LIKE S&S
 - DO NOT SHARE TOOLS / EQUIPMENT

- SIGNS & SYMPTOMS INCLUDE:**
- CHILLS OR FEVER > 100.4°
 - COUGH, AND/OR SHORT OF BREATH
 - LOSS OF TASTE OR SMELL, SORE THROAT
 - CONGESTION, RUNNY NOSE
 - FATIGUE, HEADACHE, BODY ACHES
 - NAUSEA OR VOMITING
- (Do not report to your assignment if you are sick)*

- PERSONNEL WHO DEVELOP FLU-LIKE SYMPTOMS SHALL:**
- NOTIFY THEIR IMMEDIATE SUPERVISOR
 - REPORT TO THE MEDICAL UNIT FOR EVALUATION

- MEDICAL UNIT WILL:**
- EVALUATE PERSONNEL / MAKE RECOMMENDATIONS
 - TRACK PERSONNEL FOR THE INCIDENT
- CONTACT-TRACING
 - MAKE NECESSARY *TEAM & FOREST* NOTIFICATIONS

- PERSONNEL EXPERIENCING FLU-LIKE SYMPTOMS SHALL BE TESTED:**
- SEEK MEDICAL CARE FOR FURTHER TESTING (TESTING SITES PROVIDED BY THE MEDL)
 - AFTER TESTING IS COMPLETE, PERSONNEL MAY HAVE TO QUARANTINE WHILE AWAITING RESULTS

- IF COVID-POSITIVE:**
- PERSONNEL SHALL ISOLATE AT APPROVED LOCATION UNTIL DEMOB'D (LOCATION PROVIDED BY THE MEDL)

- IF NEGATIVE:**
- FOLLOW AGENCY SPECIFIC GUIDELINES
 - OR, PER CDC, NO FURTHER ACTION REQUIRED

- SUPERVISOR SHOULD:**
- MAKE NOTIFICATIONS TO HOME UNIT
 - BEGIN AGENCY WORK-COMP PROCESS
 - COMPLETE DEMOB PROCESS

- PERSONNEL: CONTINUE TO SELF-MONITOR**
(Do not report to your assignment if you are sick)
IF PERSONNEL IS TOO SICK, NOTIFY SUPERVISOR

IMT WILL PROVIDE DIRECTION AND SUPPORT UNTIL RECEIVED BY THE HOME UNIT

FDNY IMT - MEDICAL UNIT WILL TRACK AND MONITOR ALL COVID RELATED EXPOSURES

IN-CAMP ISOLATION FLOWCHART:

- IN-CAMP GUIDELINES AS FOLLOWS:**
- PERSONNEL SHALL ISOLATE AT APPROVED LOCATION ONCE EVALUATED BY MEDICAL STAFF
 - MEDICAL UNIT WILL MONITOR PERSONNEL UNTIL DEMOBILIZED FROM THE INCIDENT

SHOULD PERSONNEL'S HEALTH STATUS DETERIORATE, CONTACT THE MEDICAL UNIT ASAP

- MEDICAL UNIT SHALL:**
- CONTACT COMMUNICATIONS - ARRANGE FOR TRANSPORTATION TO HOSPITAL IF NEEDED
 - CALL THE IMMEDIATE SUPERVISOR
 - MAKE NECESSARY TEAM & FOREST NOTIFICATIONS

FEDERAL EMPLOYEES SHALL REFER TO REGION 5 — COVID-19 ACTION PROCESS FOR AGENCY SPECIFIC GUIDANCE



Region 5 Pacific Southwest Region COVID-19 Response Action Process

August 20, 2020

COVID-19 Response and Employee Notification

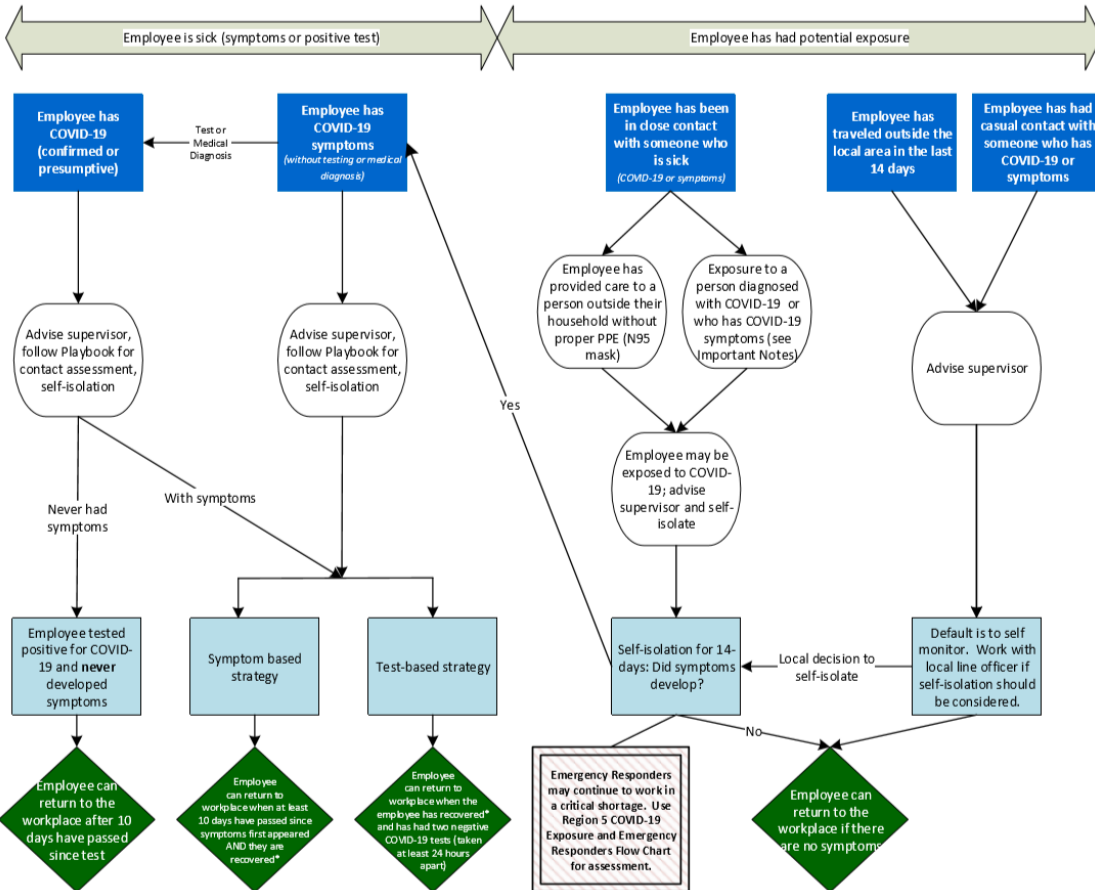

Important Notes:

- * Recovered is defined as 10 days since symptoms first appeared AND 24 hours with no fever without the use of fever-reducing medicines AND other symptoms of COVID-19 are improving.
- Symptoms of COVID-19 include cough, shortness of breath, trouble breathing, fever, chills, repeated shaking with chills, muscle or body aches, headache, sore throat, new loss of taste or smell, congestion or runny nose, nausea or vomiting, or diarrhea.
- Contact Assessment should be conducted to help determine potential exposure of additional employees; conduct assessment for the 2-day period before illness onset or test date of sick employees, whichever came first.
- Close contact is defined as less than 6 feet, for at least 15 minutes with or without face coverings/masks. Casual contact is defined as less than 6 feet for less than 15 minutes or more than 6 feet for more than 15 minutes.
- Any employee in "close contact with someone who is sick" may return to the workplace if the sick person is tested for COVID-19 and the test is negative.
- Contact with exposed individuals is classified as secondary contact and does not typically require self-isolation unless the exposed individual tests positive.
- You do not need to self-isolate unless you meet one of the criteria identified.
- Always follow the advice of a medical provider, if given, including any need for isolation or clearance for return-to-duty.

This document is subject to change based on CDC guidance.

COVID-19 Best Practices / Mitigation

Minimize risk and limit exposure to COVID-19 by daily screening, minimizing large group settings, social distancing, wearing face coverings, hand washing, and practicing module of one concept.

At the beginning of the shift, supervisors should remind their personnel to self-screen for symptoms.

This document to be placed in the daily IAP

WILDLAND FIRE COVID-19 SCREENING TOOL

Today or in the past 24 hours, have you had any of the following symptoms¹?

Symptom
Cough more than expected?
Shortness of breath or difficulty breathing?
Fever? Chills?
Muscle pain, outside your normal for firefighting?
Sore throat?
New loss of taste or smell?
Fatigue, outside your normal for firefighting?
Headache, outside your normal for firefighting?
Congestion or runny nose, outside your normal for firefighting?
Nausea or vomiting
Diarrhea
<i>* Take temperature with no-touch thermometer, if available *</i>

¹Symptoms of Coronavirus

<https://www.cdc.gov/coronavirus/2019-ncov/symptoms-testing/symptoms.html>

Do your part to minimize your risk of exposure and limit the spread COVID-19.

Public Considerations

- ⇒ Wear a face covering when in public.
- ⇒ Wash your hands often.
- ⇒ Use hand sanitizer after pumping gas.
- ⇒ Use hand sanitizer prior to getting into your vehicle after visiting the grocery store or a restaurant.
- ⇒ Set the example while in the public eye.

*Keep in mind that fire camp is in a city with a populous and the potential for the COVID virus to be present is greater.

If you answered Yes to these symptoms, report it to your supervisor immediately, self-isolate away from other people until given direction and call **MEDICAL**.

SAFETY MESSAGE

Incident:
Dolan

Date:
10/18/20

Shift:
0600-2200

Step Back
Think
Organize
Proceed



The cornerstone of safety is to take time to assess the job and its environment. In order to encourage this principle, please consider using the “STOP” acronym to act as a reminder to pursue all jobs in a safe manner

Crewmembers must maintain hydration at the beginning of and during the work shift. Crew leaders need to watch for crewmembers who may not be carrying or consuming enough water, especially when crews are working in hot, dry conditions.

REMEMBER: Leader’s intent is to work at an appropriate pace as it relates to the current situation on the incident. It’s been a long duration fire season. It’s okay to “STOP” and slow our usual pace.

SAFETY IS OUR FIRST PRIORITY!

- Every fire line supervisor has the responsibility to confirm that safe practices are known and adhered to.
- Firefighter safety comes first on every fire, every time.
- The 10 Standard Firefighting Orders are firm—we don’t break them, we don’t bend them.
- Every firefighter has the right to know that his or her assignments are safe.
- There is no tree or piece of property that is worth the life of a firefighter.

Remember, camp safety is as important as fire line safety. A few key points to keep in mind are:

- Use a spotter when backing vehicles
- Drive slowly, there will be a lot of foot-traffic in camp and on the road
- Watch for tripping hazards (extension cords, squirrel holes, boxes, etc.)
- Lift with your legs, not your back. Better yet, get help to lift heavy objects

DIRECTIONS FOR FILLING OUT A CTR/SHIFT TICKET AND SUBMITTING THEM ELECTRONICALLY

Financial Information:

Fire Name: Dolan

Fire Number: CA-LPF-002428 / P5NF6M20 (0507)

Fire Office Responsible for Fire: Los Padres Nation Forest

Remarks Section of CTR or Shift Ticket: Your phone # and email

Finance Email: 2020.dolan.finance@firenet.gov

Finance Documents Needed (If Not Already Submitted):

Overhead:	Cooperator:
<ul style="list-style-type: none">• Resource Order• AD Hire Form (If an AD)• CTR's	<ul style="list-style-type: none">• Cooperative Agreement• Resource Order• Shift Ticket

Please send in your CTR or Shift Ticket daily. You can:

1. Send a hard copy of CTR or Shift Ticket
2. Take a picture of signed CTR or Shift ticket and email in (Please place your O# or E# in the subject line of your email)
3. Use QR code to download a fillable CTR or Shift Ticket and email signed copy in

For Finance assistance please contact:

Mary Coleman at (573) 210-7073

Or (916) 798-3083

QR Codes for:

Finance Email



Finance Check-in



Fillable CTR & Shift Ticket



Eastern Area Silver IMT
Public Information Message

Think Before You Post

Posting work-related content on your personal social media reflects on the professionalism of your crew, your agency, and the wildland firefighting community.

 If you share work-related content, make sure it's already available to the public.

Check those photos.
Unsafe, unprofessional, or embarrassing content reflects poorly on all of us.



 **Always maintain situational awareness on the fireline.**
Firefighters looking at a camera are not looking up, down, and all around - take photos when it's safe.

No compensation for content posted that relates to your job. 

Uphold our reputation.
 Always do what's right on the fireline and online.

Remember, everything posted online is PERMANENT.



If you have questions, ask your supervisor or contact public affairs.

Media Inquiries:

Incident Personnel Approached by the media should refer them to the Public Information Officer at: (831) 272-0221

Social Media Policy

Incident personnel are prohibited from posting photographs and videos during operations and from posting information on social media during the incident.

Please be mindful that posting work related information or activities on personal social media accounts or websites reflects on the professionalism of the fire community, sponsoring agencies and those we serve.

It is **encouraged** that incident personnel share incident photos and videos with the **Public Information** shop for use in official incident communications. Be sure to provide your name, home unit and location on the fire when providing photos. The EA IMT wants to be sure individuals receive photo credits when their images or videos are used.

Photos and videos may be mailed to
2020.dolan@firenet.gov

10/19/2020

TENTATIVE RELEASE

DOLAN US-CA-LPF-002428

EQUIPMENT

E-133	0000	(STK)	STAKESIDE -TYPE 1 - PHILLIP
E-556	0000	(WTT2)	CA-LPF-WTT2-WT3
E-561	0000	(ENG6)	CA-MTO-ENG6-691
E-562	0000	(ENG6)	CA-STB-ENG6-ENG 673
E-565	0000	(ENG6)	AZ-PPL-ENG6-BR81
E-359	0600	(MEC)	MISC - SERVICE TRUCK W/
E-358	0700	(MEC)	MISC - SERVICE TRUCK W/

OVERHEAD

O-1066	0000	(SEC1)	KARNATZ, STEPHEN P
O-1172	0000	(ICT3)	MONTES, VINCENT W
O-1171	0000	(TFLD)	PECOS, MATTHEW
O-1102	0000	(RADO)	ROBLES, JAIME
O-1162	0000	(SOFR)	ZAVALLA, ANTHONY
O-1235	1500	(HEQB)	KENNER, ANDREW

10/20/2020

TENTATIVE RELEASE

DOLAN US-CA-LPF-002428

EQUIPMENT

E-305	0000	(ENG3)	LPF E-319
E-499	0000	(ENG4)	IDAHO TRAILBLAZERS
E-548	0000	(EXCA)	MISC - EXCAVATOR, T2 - 1FF18
E-566	0000	(PU)	TRANSPORTATION - PICKUP -

OVERHEAD

O-1099	0000	(SOF2)	KAISER, BRENT W
O-1174	0000	(DIVS)	STEPHENSON, PETER D

10/21/2020

TENTATIVE RELEASE

DOLAN US-CA-LPF-002428

EQUIPMENT

E-22	0900	(ENG3)	LPF-E315
------	------	--------	----------

OVERHEAD

O-1145	0000	(DIVS)	THIBAUT, ROB
--------	------	--------	--------------

ACTIVITY LOG (ICS 214)

1. Incident Name:	2. Operational Period:	Date From: _____ Date To: _____ Time From: _____ Time To: _____
3. Name:	4. ICS Position:	5. Home Agency (and Unit):
6. Resources Assigned:		
Name	ICS Position	Home Agency (and Unit)
7. Activity Log:		
Date/Time	Notable Activities	
8. Prepared by: Name: _____ Position/Title: _____ Signature: _____		
ICS 214, Page 1	Date/Time: _____	

MEDICAL PLAN (ICS 206 WF)

Controlled Unclassified Information//Basic

Medical Incident Report

FOR A NON-EMERGENCY INCIDENT, WORK THROUGH CHAIN OF COMMAND TO REPORT AND TRANSPORT INJURED PERSONNEL AS NECESSARY.

FOR A MEDICAL EMERGENCY: IDENTIFY ON SCENE INCIDENT COMMANDER BY NAME AND POSITION AND ANNOUNCE "MEDICAL EMERGENCY" TO INITIATE RESPONSE FROM IMT COMMUNICATIONS/DISPATCH.

Use the following items to communicate situation to communications/dispatch.

1. CONTACT COMMUNICATIONS / DISPATCH (**Verify correct frequency prior to starting report**)

Ex: "Communications, Div. Alpha. Stand-by for Emergency Traffic."

2. INCIDENT STATUS: *Provide incident summary (including number of patients) and command structure.*

Ex: "Communications, I have a Red priority patient, unconscious, struck by a falling tree. Requesting air ambulance to Forest Road 1 at (Lat./Long.) This will be the Trout Meadow Medical, IC is TFLD Jones. EMT Smith is providing medical care."

Severity of Emergency / Transport Priority	<input type="checkbox"/> RED / PRIORITY 1 Life or limb threatening injury or illness. Evacuation need is IMMEDIATE <i>Ex: Unconscious, difficulty breathing, bleeding severely, 2° – 3° burns more than 4 palm sizes, heat stroke, disoriented.</i> <input type="checkbox"/> YELLOW / PRIORITY 2 Serious Injury or illness. Evacuation may be DELAYED if necessary. <i>Ex: Significant trauma, unable to walk, 2° – 3° burns not more than 1-3 palm sizes.</i> <input type="checkbox"/> GREEN / PRIORITY 3 Minor Injury or illness. Non-Emergency transport <i>Ex: Sprains, strains, minor heat-related illness.</i>	
Nature of Injury or Illness & Mechanism of Injury		<i>Brief Summary of Injury or Illness (Ex: Unconscious, Struck by Falling Tree)</i>
Transport Request		<i>Air Ambulance / Short Haul/Hoist Ground Ambulance / Other</i>
Patient Location		<i>Descriptive Location & Lat. / Long. (WGS84)</i>
Incident Name		<i>Geographic Name + "Medical" (Ex: Trout Meadow Medical)</i>
On-Scene Incident Commander		<i>Name of on-scene IC of Incident within an Incident (Ex: TFLD Jones)</i>
Patient Care		<i>Name of Care Provider (Ex: EMT Smith)</i>

3. INITIAL PATIENT ASSESSMENT: *Complete this section for each patient as applicable (start with the most severe patient)*

Patient Assessment: See IRPG page 106

Treatment:

4. TRANSPORT PLAN:

Evacuation Location (if different): *(Descriptive Location (drop point, intersection, etc.) or Lat. / Long.)* Patient's ETA to Evacuation Location:

Helispot / Extraction Site Size and Hazards:

5. ADDITIONAL RESOURCES / EQUIPMENT NEEDS:

Example: Paramedic/EMT, Crews, Immobilization Devices, AED, Oxygen, Trauma Bag, IV/Fluid(s), Splints, Rope rescue, Wheeled litter, HAZMAT, Extrication

6. COMMUNICATIONS: Identify State Air/Ground EMS Frequencies and Hospital Contacts as applicable

Function	Channel Name/Number	Receive (RX)	Tone/NAC *	Transmit (TX)	Tone/NAC *
COMMAND					
AIR-TO-GRND					
TACTICAL					

7. CONTINGENCY: **Considerations:** *If primary options fail, what actions can be implemented in conjunction with primary evacuation method? Be thinking ahead.*

8. ADDITIONAL INFORMATION: *Updates/Changes, etc.*

REMEMBER: Confirm ETA's of resources ordered. Act according to your level of training. Be Alert. Keep Calm. Think Clearly. Act Decisively.