

INCIDENT ACTION PLAN

DOLAN AND COLEMAN FIRES

CA-LPF-002428 and CA-LPF-003161



Incident Information
2020.dolan@firenet.gov
831-244-3762

PHONE BRIEFING FOR SPIKED AND REMOTE RESOURCES
CALL 888-844-9904 - ENTER PASSCODE 4808672#



Coleman IAP & Maps



Tuesday
10/27/2020
0700 - 1900



Dolan IAP & Maps

WiFi Hotspot available near briefing area: Verizon-MiFi8800L-96B8 Password: 7e9c12b6

INCIDENT OBJECTIVES (ICS 202)

1. Incident Name: Dolan and Coleman Fires	2. Operational Period: <table style="width: 100%; border: none;"> <tr> <td style="border: none;">Date From:</td> <td style="border: none;">10/27/2020</td> <td style="border: none;">Date To:</td> <td style="border: none;">10/27/2020</td> </tr> <tr> <td style="border: none;">Time From:</td> <td style="border: none;">0700</td> <td style="border: none;">Time To:</td> <td style="border: none;">1900</td> </tr> </table>	Date From:	10/27/2020	Date To:	10/27/2020	Time From:	0700	Time To:	1900							
Date From:	10/27/2020	Date To:	10/27/2020													
Time From:	0700	Time To:	1900													
3. Objective(s):																
<p><u>LEADERS INTENT</u></p> <p>Continue a full suppression strategy on the Dolan and Coleman Fires. Values at risk include human safety, private property, National Scenic Byway (Highway 1), Fort Hunter Liggett improvements, and wilderness values. Apply tactics that offer the highest probability of success. Identify, develop and prepare contingency measures in a proactive fashion. Develop and maintain an accurate and timely information sharing process for high values at risk.</p>																
<p><u>MANAGEMENT OBJECTIVES</u></p> <p>Provide for firefighter and public safety through hazard recognition and risk management.</p> <p>Minimize risk and limit exposure by following COVID-19 best management practices.</p> <p>Minimize or avoid impacts to wilderness values by applying minimum impact suppression tactics (MIST).</p> <p>Utilize incident resource advisors to minimize impacts on natural and cultural resources.</p> <p>Distribute accurate and timely fire information to cooperators, the public, and stakeholders.</p> <p>Manage resources to meet protection objectives while maintaining fiscal accountability.</p>																
<p><u>CONTROL OBJECTIVES</u></p> <p>Minimize risk to private property, surrounding communities, and resource values by:</p> <p>Maintaining the Dolan Fire within existing perimeter.</p> <p>Provide for suppression repair where most advantageous with existing resources.</p> <p>Utilize technology to manage risks to infrastructure, values at risk to guide aggressive mop up, control and suppression repair tactics.</p> <p>Conduct direct attack on the Coleman Fire when possible focusing on the north, south, and east flanks to protect values at risk. Construct indirect fireline if direct attack is not feasible.</p>																
5. Site Safety Plan Required? Yes <input type="checkbox"/> No <input checked="" type="checkbox"/>																
Approved Site Safety Plan(s) Located at:																
6. Incident Action Plan <table style="width: 100%; border: none;"> <tr> <td style="border: none;">√ ICS 203</td> <td style="border: none;">√ ICS 206</td> <td style="border: none;">√ DEMOB Message</td> </tr> <tr> <td style="border: none;">√ WX</td> <td style="border: none;">√ COVID-19</td> <td style="border: none;">√ ICS 214</td> </tr> <tr> <td style="border: none;">√ ICS 204</td> <td style="border: none;">√ ICS 208</td> <td style="border: none;">√ MIR 8 LINE</td> </tr> <tr> <td style="border: none;">√ ICS 220</td> <td style="border: none;">√ Finance Message</td> <td></td> </tr> <tr> <td style="border: none;">√ ICS 205</td> <td style="border: none;">PIO Message</td> <td></td> </tr> </table>		√ ICS 203	√ ICS 206	√ DEMOB Message	√ WX	√ COVID-19	√ ICS 214	√ ICS 204	√ ICS 208	√ MIR 8 LINE	√ ICS 220	√ Finance Message		√ ICS 205	PIO Message	
√ ICS 203	√ ICS 206	√ DEMOB Message														
√ WX	√ COVID-19	√ ICS 214														
√ ICS 204	√ ICS 208	√ MIR 8 LINE														
√ ICS 220	√ Finance Message															
√ ICS 205	PIO Message															
7. Prepared By:	Glenn Palmgren	Position/Title: PSC2 (t)	Signature: 													
8. Approved by Incident Commander:	Lucas Minton	Signature: 														
ICS 202		NIMS IAP														

Fire Weather Forecast

FORECAST NO: 61
PREDICTION FOR: DAYSHIFT

NAME OF FIRE: Dolan/Coleman CA-LPF-2428/3161
UNIT: Los Padres National Forest

SHIFT DATE: 27 Oct 2020
TIME AND DATE
FORECAST ISSUED: 1900 / 26 October

SIGNED: 
Incident Meteorologist

WEATHER DISCUSSION: High pressure will dominate the weather pattern for the next week, with no precipitation expected. There is a dry air mass that will pass over the incident area tonight, making humidity lower in the morning hours than this evening. More normal humidity behavior should return on Wednesday night.

WEATHER FORECAST:

WEATHER: Sunny.

TEMPERATURE: Coast high 65 to 71. Inland high 71 to 79.

HUMIDITY: Coast minimum 54 to 60 percent in the morning, rising during the afternoon. Inland minimum 10 to 18 percent.

20 FT WIND:

COAST – East 1 to 4 mph, by 1500 becoming west to northwest 1 to 4 mph.

INLAND – South southeast 1 to 4 mph, by 1400 becoming northeast 2 to 6 mph gusts to 9 mph.

HAINES INDEX: 3 Very low.

LIGHTNING ACTIVITY LEVEL: 1.

STABILITY/INVERSION: Inversion top around 2700ft elevation, rising to 5700ft elevation.

OUTLOOK FOR TONIGHT: Clear. Low temperature: Coast 41 to 47. Inland 36 to 44. Humidity: Below inversion 74 to 84 percent during the evening, drying to 44 to 54 percent after 0100. Above inversion 20 to 28 percent during the evening, then drying to 14 to 24 percent. Coast wind northeast 1 to 4 mph. Inland wind northeast 2 to 6 mph gusts to 9 mph, by 2300 decreasing to 1 to 4 mph. Inversion top developing at 2700ft elevation.

OUTLOOK FOR WEDNESDAY: Sunny. High temperature: Coast 62 to 70. Inland 72 to 80. Humidity: Coast 36 to 44 percent during the morning, by 1000 rising to 52 to 58 percent. Inland percent 14 to 22 percent. Coast wind northeast 1 to 4 mph, by 1400 becoming northwest 2 to 6 mph gusts to 9 mph. Inland wind northeast 1 to 5 mph, by 1400 becoming north to northeast 2 to 5 mph gusts to 8 mph.

EXTENDED FORECAST: **Wed night through Sat afternoon:** Clear nights, sunny days. Lows 39 to 49. Highs 67 to 81. Humidity lowering below 25 percent inland each day. Afternoon wind: Thu: Northeast 1 to 4 mph, Fri: Northwest 2 to 5 mph, Sat: Northwest 2 to 7 mph gusts to 11 mph.

OBSERVATIONS:

Location/Elevation:	Low Temp:	High Temp:	Max. RH	Min. RH	Rainfall
South Coast Ridge IRAWS/3250ft	44	67	93%	17%	0.00
Fort H-L RAWWS/1116ft	36	75	93%	16%	0.00
Los Padres PRAWS/997ft	33	75	94%	14%	0.00
Arroyo Seco RAWWS/879ft	39	74	94%	10%	0.00

ORGANIZATION ASSIGNMENT LIST (ICS 203)

1. Incident Name: Dolan and Coleman Fires		2. Operational Period: Date From: 10/27/2020 Time From: 0700		Date To: 10/27/2020 Time To: 1900	
3. Incident Commander(s) and Command Staff:			7. Operation Section:		
IC/UC	Lucas Minton	Field Ops	Joe Alyea		
	Larry "Mark" Alvarado (t)	Planning Ops	Keith Murphy		
Safety Officer	Chris Woods, Tom Zeulner				
Information Officer	Micah Bell, Jacob Welsh				
Liaison Officer	Roger Goldman				
4. Agency/Organization Representatives:		Branch			
Agency/Organization	Name	Division/Group	Suppression Repair	M.Rice,D.Fiore,R Shields(t),P Johnson(t)	
Los Padres AA	Tim Short	Division/Group	Supp Repair North	S. Cameron	
		Division/Group	Coleman	M.Brown, T.Gonzalez, B.Richwine(t), G.Laird(t)	
Los Padres AREP & COVID Advisor	Charles "CJ" Woodard	Division/Group	Staging		
Big Sur Fire Dep.	Matt Harris				
Fort Hunter Liggett	Jeff Manetti				
Monterey Sheriff	Ray Tongol				
CHP	M. Olta, John Yerace				
CA State Parks	Matthew Khalar				
PG&E	Geoff Money				
5. Planning Section:		Branch			
Chief	Glenn Palmgren (t)				
Resource Unit/Demob	Dave Lemmien				
Situation Unit	Ben Garrett (t)				
Documentation Unit					
GISS	Matt Judd, Brian Houseman (t)				
FBAN					
IMET	Jack Messick	Air Operations Branch			
Training Specialist		Air Operations Branch Director			
ITSS	Bill Whitacre, Brian Lynch (t)	Air Support Group Supervisor			
Lead READ	Kevin Keeler	Tusi Helibase Manager John Kaisersatt			
6. Logistics Section		8. Finance/Administration Section:			
Chief	Robert Feldtz, Tim Oland (t)	Chief	Peter Beringer, Deb Niles (t)		
Supply Unit	Michael Beeman	Time Unit	Mary Coleman, Valarie Sanchez (t)		
Ordering Manager	C. Adamcik, P. Dutrey, J. Perez (t)	Comp/Claims Unit			
Receiving/Distribution	Lance Weinbrenner, Patrick Aceves(t)	Cost Unit			
Facilities Unit	Dave Avery	Personnel Time	Rosemary Johnson		
Base Camp Manager	Brian Bellew, Cassie Buckley (t)	Equipment Time	Zach Palmer, Rhenea Ortega (t)		
Ground Support Unit	Joseph Badaracco				
Communications Unit	Peter Willis				
Medical Unit	Mike Passarelli, Jim Emerson				
Food Unit	Tim Murdoch				
Prepared By: Name:	Glenn Palmgren	Position/Title:	PSC2 (t)	Signature: /s/ Glenn R. Palmgren	
ICS 203		Date/Time:	10/26/2020 2000	NIMS IAP	

ASSIGNMENT LIST (ICS 204 WF)

CONTROLLED UNCLASSIFIED INFORMATION//BASIC

1. Incident Name: Dolan and Coleman Fires	2. Operational Period: Date From: 10/27/2020 Date To: 10/27/2020 Time From: 0700 Time To: 1900	3. Branch Division Suppression Repair
--	---	--

Page 1 of 1

Field Ops Section Chief: Joe Alyea	Planning Ops: Keith Murphy
Branch Director:	Branch Safety:
Division/Group Supervisor: M.Rice,D.Fiore,R Shields(t),P Johnson(t)	Air Attack:

5. Resources Assigned: *Resources in BOLD are identified as IA resources*****

Resource Identifier	ALS	LWD	Leader	Personnel	Request #	Hours	Report To	Return To
HC2 DESCANSO CREW 5		10/28	TINKER, LUKE	21	C C-4	0700-1900	Mission ICP	Mission ICP
FMOD Tree Guys		11/5	PADILLA, JOE	2	C O-54	0700-1900	Mission ICP	Mission ICP
ENG3 LPF E18		10/29	LOW, CHRIS	5	E-538	0700-1900	Pacific Valley	Pacific Valley
ENG7 LPF E17		10/29	DELGADO, ELAINE	2	E-542	0700-1900	Pacific Valley	Pacific Valley
WTS1 DUST BUSTERS		11/5	KENNEDY, DEVON	1	E-615	0700-1900	Mission ICP	Mission ICP
WTS1 TRAHAN ENTERPRISES		11/7	KELSEY, JOHN	2	E-614	0700-1900	Mission ICP	Mission ICP
WTT2 CA-CNF		11/5	ODORICO, NORMAN	2	C E-22	0700-1900	Mission ICP	Mission ICP
WTS3 KMT		11/6	MERTENS, DANIEL	1	E-598	0700-1900	Mission ICP	Mission ICP
EXCA T2 YLU0172		10/28	PARKER, KACY	2	E-568	0700-1900	Mission ICP	Mission ICP
EXCA T3 5157		10/28	PARKER, KYLE	2	E-580	0700-1900	Mission ICP	Mission ICP
EXCA T2		10/31	HAYDEN, COLTON	1	E-578	0700-1900	Mission ICP	Mission ICP
EXCA T2		10/30	KRUCKEBERG, JAMES	1	E-579	0700-1900	Mission ICP	Mission ICP
GRD VMS CONSTRUCTION		11/9	MUZYAK, VIC	1	E-616	0700-1900	Mission ICP	Mission ICP
TFLD RYAN		11/2	RYAN, JOHN	1	C O-60	0700-1900	Mission ICP	Mission ICP
ARCH RAY		10/29	RAY, MOLLY	1	O-1216	0700-1900	Mission ICP	Mission ICP
ARCH KISSINGER		10/27	KISSINGER, KRYSTAL	1	O-1228	0700-1900	Mission ICP	Mission ICP
AMBU SLO1 4X4	X	11/5	WEIS, TREVOR	2	C E-16	0700-1900	Mission ICP	Mission ICP
EMPF COLOMBO	X	10/27	COLOMBO, ROGER	1	C O-9	0700-1900	Mission ICP	Mission ICP

6. Work Assignments:

TASK: Restore roads, dozer lines and drainage systems. Reduce visual impacts of the fire lines. Monitor the fire's edge.
 PURPOSE: Minimize potential for erosion and sediment delivery to water courses.
 END STATE: To restore firelines and transportation routes back to prefire conditions as reasonably possible.
 RISK ASSESSMENT: Stay alert for drivers in the fire area and in restricted areas. Watch for snags and rollout onto roads and working around heavy equipment.

7. Special Instructions:

- All medical resources MUST check in with Los Padres Dispatch and Division Supervisor once in place.
- READs and the BAER Team will check in and out with Division.
- Assume all divisions have Sudden Oak Death Pathogen and clean and disinfect everything. No weed wash is available use a commercial wash station where sump collection is done to prevent the further spread.
- For Mop up and Patrol – Do not go off the road (UXO).
- Utilize Collector to mark all accountable property (pumps, hose, tanks...), attach a picture of the serial number with the LAT and LONG.
- Use call outs when traveling on Nacimiento Ferguson Road.
- INITIAL ATTACK RESOURCES will maintain a state of readiness for response. All responses will be initiated by Los Padres Dispatch. Resources will notify their DIVS if they are dispatched. Once the resource is cancelled/released they will return to the incident and notify comms that they are back in their division.

8. Communications

Name	Ch	Function	Rx Freq	Rx Tone	Tx Freq	Tx Tone	Notes
LPF AN4	1	COMMAND	171.5500	CSQ	164.1500	136.5	LPF ADMIN NET ALDER PK T4
LPF AN6	2	COMMAND	171.5500	CSQ	164.1500	156.7	LPF ADMIN NET PIEDRAS BLANCAS T6
LPF AN8	3	COMMAND	171.5500	CSQ	164.1500	103.5	LPF ADMIN NET CONE PK T8
LPF AN10	4	COMMAND	171.5500	CSQ	164.1500	107.2	LPF ADMIN NET CHEWS RIDGE T10
LPF AN13	5	COMMAND	171.5500	CSQ	164.1500	141.3	LPF ADMIN NET ANDERSON T13
LPF AN15	6	COMMAND	171.5500	CSQ	164.1500	162.2	LPF ADMIN NET CALANDRA T15
A/G TAC	7	A/G TACTICAL	163.1500	CSQ	163.1500	CSQ	AIR TO GROUND TAC DOLAN FIRE
A/G CMD	8	A/G COMMAND	167.5500	CSQ	167.5500	CSQ	AIR TO GROUND CMD DOLAN FIRE
LPF TAC4	9	TACTICAL	163.7125	CSQ	163.7125	CSQ	LPF TACTICAL DOLAN FIRE
FOR NET8	13	COMMAND	170.4625	CSQ	164.9125	103.5	IA ONLY COMMAND
LPF TAC3	14	TACTICAL	168.2625	CSQ	168.2625	CSQ	IA ONLY TACTICAL
CALCORD	15	MEDEVAC A/G	156.0750	156.7	156.0750	156.7	MEDICAL EVAC EMERGENCIES ONLY
AIRGUARD	16	AIRGUARD	168.6250	CSQ	168.6250	110.9	EMERGENCIES ONLY

9. Prepared by: Name: Glenn Palmgren PSC2 (t) Signature: /s/ Glenn R. Palmgren

ICS 204 Date/Time: 10/26/2020 2000 Personnel Count: 49

ASSIGNMENT LIST (ICS 204 WF)

CONTROLLED UNCLASSIFIED INFORMATION//BASIC

1. Incident Name: Dolan and Coleman Fires	2. Operational Period: Date From: 10/27/2020 Date To: 10/27/2020 Time From: 0700 Time To: 1900	3. Branch Division Supp Repair North
--	---	--

Page 1 of 1

4. Operations Personnel: Field Ops Section Chief: Joe Alyea Branch Director: Division/Group Supervisor: S. Cameron	Planning Ops: Keith Murphy Branch Safety: Air Attack:
--	--

5. Resources Assigned: *Resources in BOLD are identified as IA resources*****

Resource Identifier	ALS	LWD	Leader	Personnel	Request #	Hours	Report To	Return To
HC2 SUNDOWNERS		11/4	HIOTT, PAUL	18	C-128	0700-1900	Mission ICP	Mission ICP
DOZ2 ALGERINE WEST		10/28	MONTE, WEST	2	E-569	0700-1900	Mission ICP	Mission ICP
EXCA T1 BDRM		10/27	PAINTER, STEVE	1	E-590	0700-1900	Mission ICP	Mission ICP
EXCA T2 BLACK RANGE		10/28	PEARSON, TIMOTHY	2	E-548	0700-1900	Mission ICP	Mission ICP
TFLD WEBSTER		11/4	WEBSTER, RYAN	1	O-1292	0700-1900	Mission ICP	Mission ICP
AMBU AMR-2	X			2	E-239	0700-1900	Mission ICP	Mission ICP
EMPF BLINCOE	X	11/5	BLINCOE, JIM	1	O-1233	0700-1900	Mission ICP	Mission ICP

6. Work Assignments:

TASK: Restore dozer and hand lines. Reduce visual impacts of the fire lines.
 PURPOSE: Minimize potential for erosion and sediment delivery to water courses.
 END STATE: To restore firelines back to prefire conditions as reasonably possible.
 RISK ASSESSMENT: Stay alert for drivers in the fire area and in restricted areas. Watch for snags and rollout onto roads and working around heavy equipment.

7. Special Instructions:

- All medical resources MUST check in with Los Padres Dispatch and Division Supervisor once in place.
- READs and the BAER Team will check in and out with Division.
- Assume all divisions have Sudden Oak Death Pathogen and clean and disinfect everything. No weed wash is available use a commercial wash station where sump collection is done to prevent the further spread.
- For Mop up and Patrol – Do not go off the road (UXO).
- Utilize Collector to mark all accountable property (pumps, hose, tanks...), attach a picture of the serial number with the LAT and LONG.
- Use call outs when traveling on Nacimiento Ferguson Road.
- INITIAL ATTACK RESOURCES will maintain a state of readiness for response. All responses will be initiated by Los Padres Dispatch. Resources will notify their DIVS if they are dispatched. Once the resource is cancelled/released they will return to the incident and notify comms that they are back in their division.

8. Communications

Name	Ch	Function	Rx Freq	Rx Tone	Tx Freq	Tx Tone	Notes
LPF AN4	1	COMMAND	171.5500	CSQ	164.1500	136.5	LPF ADMIN NET ALDER PK T4
LPF AN6	2	COMMAND	171.5500	CSQ	164.1500	156.7	LPF ADMIN NET PIEDRAS BLANCAS T6
LPF AN8	3	COMMAND	171.5500	CSQ	164.1500	103.5	LPF ADMIN NET CONE PK T8
LPF AN10	4	COMMAND	171.5500	CSQ	164.1500	107.2	LPF ADMIN NET CHEWS RIDGE T10
LPF AN13	5	COMMAND	171.5500	CSQ	164.1500	141.3	LPF ADMIN NET ANDERSON T13
LPF AN15	6	COMMAND	171.5500	CSQ	164.1500	162.2	LPF ADMIN NET CALANDRA T15
A/G TAC	7	A/G TACTICAL	163.1500	CSQ	163.1500	CSQ	AIR TO GROUND TAC DOLAN FIRE
A/G CMD	8	A/G COMMAND	167.5500	CSQ	167.5500	CSQ	AIR TO GROUND CMD DOLAN FIRE
LPF TAC4	9	TACTICAL	163.7125	CSQ	163.7125	CSQ	LPF TACTICAL DOLAN FIRE
FOR NET8	13	COMMAND	170.4625	CSQ	164.9125	103.5	IA ONLY COMMAND
LPF TAC3	14	TACTICAL	168.2625	CSQ	168.2625	CSQ	IA ONLY TACTICAL
CALCORD	15	MEDEVAC A/G	156.0750	156.7	156.0750	156.7	MEDICAL EVAC EMERGENCIES ONLY
AIRGUARD	16	AIRGUARD	168.6250	CSQ	168.6250	110.9	EMERGENCIES ONLY

9. Prepared by: Name: Glenn Palmgren PSC2 (t) Signature: /s/ Glenn R. Palmgren

ASSIGNMENT LIST (ICS 204 WF)

CONTROLLED UNCLASSIFIED INFORMATION//BASIC

1. Incident Name: Dolan and Coleman Fires	2. Operational Period: Date From: 10/27/2020 Date To: 10/27/2020 Time From: 0700 Time To: 1900	3. Branch Division <b style="text-align: center;">Coleman
--	---	---

4. Operations Personnel:		Page 1 of 1
Field Ops Section Chief: Joe Alyea	Planning Ops: Keith Murphy	
Branch Director:	Branch Safety:	
Division/Group Supervisor: M.Brown, T.Gonzalez, B.Richwine(t), G.Laird(t)	Air Attack:	

5. Resources Assigned: *Resources in BOLD are identified as IA resources*****

Resource Identifier	ALS	LWD	Leader	Personnel	Request #	Hours	Report to	Return to
ARROYO GRANDE FL CW IA		10/31	LARSON, SETH	10	A-171	0700-1900	Tusi Helibase	Tusi Helibase
HC2IA COBRAS 1		10/27	PALAZUELOS, FRANCISCO	20	C-5	0700-1900	Mission ICP	Mission ICP
HC2 BLACK EAGLES		10/27	BEDOLLA, REYES	21	D C-126	0700-1900	Mission ICP	Mission ICP
HC2 PACIFIC OASIS		10/28	MAZA, JASON	20	D C-123	0700-1900	Mission ICP	Mission ICP
HC2 SANTA LUCIA		11/5	GUZMAN, MATTHEW	16	C-12	0700-1900	Mission ICP	Mission ICP
WFM2 SLATE MOUNTAIN		11/4	REYES, ANGEL	10	O-86	0700-1900	Mission ICP	Mission ICP
ENG3 CA-FHL E8833		11/8	FRYER, GREG	5	D E-455	0700-1900	Mission ICP	Mission ICP
ENG6 CA-STB E673		10/27	KENDALL, ROBERT	3	D E-562	0700-1900	Mission ICP	Mission ICP
DOZ2 FHL 8894		10/29	ROSA, RON	1	D E-583	0700-1900	Mission ICP	Ft Hunter Liggett
STEQ(t) DEAN		10/31	DEAN, STEVEN	1	D O-1236	0700-1900	Mission ICP	Mission ICP
HEQB DAUGHERTY (FHL)		10/29	DAUGHERTY, KEVIN	1	D O-1240	0700-1900	Mission ICP	Ft Hunter Liggett
HEQB COLEMAN		10/30	COLEMAN, ALANI	1	D O-1238	0700-1900	Mission ICP	Mission ICP
REMS 1	X	11/8	NOGLE, ERIK	4	O-8	0700-1900	Mission ICP	Mission ICP
AMBU ATASCADERO 4X4	X	11/3	LAYTON, COLETTE	2	E-14	0700-1900	Mission ICP	Mission ICP
EMPF O'GORMAN	X	11/6	GREG O'GORMAN	1	D O-1234	0700-1900	Mission ICP	Mission ICP
EMPF DOLL	X	11/5	DOLL, KENNY	1	O-10	0700-1900	Mission ICP	Mission ICP
EMPF(t) HARDIN	X	11/5	HARDIN, GARRETT	1	O-88	0700-1900	Mission ICP	Mission ICP

6. Work Assignments:
 TASK: Mop up and patrol the Coleman Fire's containment line.
 PURPOSE: Eliminate any heat that poses a threat to the line.
 END STATE: Secure line so fire can be placed into patrol status.
 RISK ASSESSMENT: Remove only heat that is a threat.

7. Special Instructions:
 -All medical resources MUST check in with Los Padres Dispatch and Division Supervisor once in place.
 -READs and the BAER Team will check in and out with Division.
 -Assume all divisions have Sudden Oak Death Pathogen and clean and disinfect everything. No weed wash is available use a commercial wash station where sump collection is done to prevent the further spread.
 -For Mop up and Patrol – Do not go off the road (UXO).
 -Utilize Collector to mark all accountable property (pumps, hose, tanks...), attach a picture of the serial number with the LAT and LONG.
 -INITIAL ATTACK RESOURCES will maintain a state of readiness for response. All responses will be initiated by Los Padres Dispatch. Resources will notify their DIVS if they are dispatched. Once the resource is cancelled/released they will return to the incident and notify comms that they are back in their division.

8. Communications

Name	Ch	Function	Rx Freq	Rx Tone	Tx Freq	Tx Tone	Notes
LPF AN4	1	COMMAND	171.5500	CSQ	164.1500	136.5	LPF ADMIN NET ALDER PK T4
LPF AN6	2	COMMAND	171.5500	CSQ	164.1500	156.7	LPF ADMIN NET PIEDRAS BLANCAS T6
LPF AN8	3	COMMAND	171.5500	CSQ	164.1500	103.5	LPF ADMIN NET CONE PK T8
LPF AN10	4	COMMAND	171.5500	CSQ	164.1500	107.2	LPF ADMIN NET CHEWS RIDGE T10
LPF AN13	5	COMMAND	171.5500	CSQ	164.1500	141.3	LPF ADMIN NET ANDERSON T13
LPF AN15	6	COMMAND	171.5500	CSQ	164.1500	162.2	LPF ADMIN NET CALANDRA T15
NIFC T2	10	TACTICAL	168.2000	CSQ	168.2000	CSQ	NIFC T2 - COLEMAN FIRE DIV A
NIFC T3	11	TACTICAL	168.6000	CSQ	168.6000	CSQ	NIFC T3 - COLEMAN FIRE DIV Z
COLE A/G	12	A/G	169.2000	CSQ	169.2000	CSQ	AIR TO GROUND COLEMAN FIRE
FOR NET8	13	COMMAND	170.4625	CSQ	164.9125	103.5	IA ONLY COMMAND
LPF TAC3	14	TACTICAL	168.2625	CSQ	168.2625	CSQ	IA ONLY TACTICAL
CALCORD	15	MEDEVAC A/G	156.0750	156.7	156.0750	156.7	MEDICAL EVAC EMERGENCIES ONLY
AIRGUARD	16	AIRGUARD	168.6250	CSQ	168.6250	110.9	EMERGENCIES ONLY

9. Prepared by: Name: Glenn Palmgren PSC2 (t) Signature: /s/ Glenn R. Palmgren

ICS 204 Date/Time: 10/26/2020 2000 Personnel Count: 118

AIR OPERATIONS SUMMARY (ICS 220)

1. Incident Name: Coleman	2. Operational Period: Date From: 10/27/20 Date To: 10/28/20 Time From: 07:00 Time To: 21:00	3. Sunrise: 07:23 Sunset: 18:13																																																									
4. Remarks (safety notes, hazards, air operations special equipment, etc.): All GPS data to be collected in DEGREES, DECIMAL MINUTES format Hoist A/C: CHP H70 Paso Robles SBC H308 Santa Ynez NVG/ALS H406 BEU Bear Valley Day Hoist/BLS *****Utilize CALCCORD Freq. for hoist ops*****		5. Ready Alert Aircraft: Medivac: Mercy Air 20 FHL New Incident: H527																																																									
7. Personnel: <table border="1" style="width: 100%; border-collapse: collapse;"> <thead> <tr> <th>Name:</th> <th>Phone Number:</th> </tr> </thead> <tbody> <tr> <td>Air Operations Branch Director</td> <td></td> </tr> <tr> <td>Air Support Group Supervisor</td> <td></td> </tr> <tr> <td>Air Tactical Group Supervisor</td> <td></td> </tr> <tr> <td>Helicopter Coordinator</td> <td></td> </tr> <tr> <td>Helibase Manager</td> <td>John Kaisersatt</td> </tr> </tbody> </table>		Name:	Phone Number:	Air Operations Branch Director		Air Support Group Supervisor		Air Tactical Group Supervisor		Helicopter Coordinator		Helibase Manager	John Kaisersatt	8. Frequencies: <table border="1" style="width: 100%; border-collapse: collapse;"> <thead> <tr> <th></th> <th>AM</th> <th>FM</th> </tr> </thead> <tbody> <tr> <td>Air/Air Fixed-Wing</td> <td></td> <td>168.3375</td> </tr> <tr> <td>Air/Air Rotary-Wing – Flight Following</td> <td>133.2250</td> <td>TFR</td> </tr> <tr> <td>Air/Ground</td> <td></td> <td>169.200</td> </tr> <tr> <td>Command</td> <td>RX 171.5500</td> <td>TX Tone 8 164.1500</td> </tr> <tr> <td>Deck Coordinator</td> <td></td> <td>168.3500</td> </tr> <tr> <td>Take-Off & Landing Coordinator</td> <td></td> <td></td> </tr> <tr> <td>Air Guard</td> <td></td> <td>168.625 T1 110.9</td> </tr> </tbody> </table>			AM	FM	Air/Air Fixed-Wing		168.3375	Air/Air Rotary-Wing – Flight Following	133.2250	TFR	Air/Ground		169.200	Command	RX 171.5500	TX Tone 8 164.1500	Deck Coordinator		168.3500	Take-Off & Landing Coordinator			Air Guard		168.625 T1 110.9																				
Name:	Phone Number:																																																										
Air Operations Branch Director																																																											
Air Support Group Supervisor																																																											
Air Tactical Group Supervisor																																																											
Helicopter Coordinator																																																											
Helibase Manager	John Kaisersatt																																																										
	AM	FM																																																									
Air/Air Fixed-Wing		168.3375																																																									
Air/Air Rotary-Wing – Flight Following	133.2250	TFR																																																									
Air/Ground		169.200																																																									
Command	RX 171.5500	TX Tone 8 164.1500																																																									
Deck Coordinator		168.3500																																																									
Take-Off & Landing Coordinator																																																											
Air Guard		168.625 T1 110.9																																																									
6. Temporary Flight Restriction Number: Altitude: 7000 feet MSL TFR 0/4604 Center Point: 36°06'28"N 121°21'01"W																																																											
9. Fixed-Wing (category/kind/type, make/model, N#, base): Air Tactical Group Supervisor Aircraft: NONE																																																											
Medevac A/C CALCCORD Rx 156.0750 tn 156.7 / Tx 156.0750 tn 156.7 Other Fixed-Wing Aircraft: NONE																																																											
10. Helicopters (use additional sheets as necessary): <table border="1" style="width: 100%; border-collapse: collapse;"> <thead> <tr> <th>FAA N#</th> <th>Category/Kind/Type</th> <th>Make/Model</th> <th>Base</th> <th>Available</th> <th>Start</th> <th>Remarks</th> </tr> </thead> <tbody> <tr> <td>H527 / N534HQ</td> <td>Type 2</td> <td>Bell 205 A1 ++</td> <td>Tusi</td> <td>08:30</td> <td>08:00</td> <td>Tanked</td> </tr> <tr> <td>HT-1043T</td> <td>Type 1</td> <td>Sikorsky S61A</td> <td>Tusi</td> <td>08:30</td> <td>08:00</td> <td>Bucket</td> </tr> <tr> <td> </td> <td> </td> <td> </td> <td> </td> <td> </td> <td> </td> <td> </td> </tr> <tr> <td> </td> <td> </td> <td> </td> <td> </td> <td> </td> <td> </td> <td> </td> </tr> <tr> <td> </td> <td> </td> <td> </td> <td> </td> <td> </td> <td> </td> <td> </td> </tr> <tr> <td> </td> <td> </td> <td> </td> <td> </td> <td> </td> <td> </td> <td> </td> </tr> <tr> <td> </td> <td> </td> <td> </td> <td> </td> <td> </td> <td> </td> <td> </td> </tr> </tbody> </table>				FAA N#	Category/Kind/Type	Make/Model	Base	Available	Start	Remarks	H527 / N534HQ	Type 2	Bell 205 A1 ++	Tusi	08:30	08:00	Tanked	HT-1043T	Type 1	Sikorsky S61A	Tusi	08:30	08:00	Bucket																																			
FAA N#	Category/Kind/Type	Make/Model	Base	Available	Start	Remarks																																																					
H527 / N534HQ	Type 2	Bell 205 A1 ++	Tusi	08:30	08:00	Tanked																																																					
HT-1043T	Type 1	Sikorsky S61A	Tusi	08:30	08:00	Bucket																																																					
11. Prepared by: Name: John Kaisersatt			Position/Title: <u>HEBM</u> Signature: <u>JOHN KAISERSATT</u>																																																								
Date/Time: 10/26/20 16:30																																																											

Digitally signed by JOHN KAISERSATT
Date: 2020.10.26 16:17:04 -0700

AIR OPERATIONS SUMMARY (ICS 220)

1. Incident Name: Dolan	2. Operational Period: Date From: 10/27/20 Date To: 10/28/20 Time From: 07:00 Time To: 21:00	3. Sunrise: 07:23	Sunset: 18:13			
4. Remarks (safety notes, hazards, air operations special equipment, etc.): All GPS Data to be collected in DEGREES, DECIMAL MINUTES format Hoist A/C: CHP H70 Paso Robles SBC H308 Santa Ynez NVG/ALS H406 BEU Bear Valley Day Hoist/BLS *****Utilize CALCCORD Freq. for hoist ops*****		5. Ready Alert Aircraft: Medivac: Mercy Air 20 FHL New Incident: H527				
7. Personnel:		6. Temporary Flight Restriction Number: Altitude: Center Point: (NO TFR)				
Name: Air Operations Branch Director Air Support Group Supervisor Air Tactical Group Supervisor Helicopter Coordinator Helibase Manager	Phone Number: (805) 878-4755	AM FM 127.025 Tactical 163.1500 Rx 171.5500 168.3500	**Medevac A/G** CALCCORD Rx 156.0750 to 156.7 / Tx 156.0750 to 156.7 Other Fixed-Wing Aircraft: NONE			
10. Helicopters (use additional sheets as necessary):						
FAA N#	Category/Kind/Type	Make/Model	Base	Available	Start	Remarks
11. Prepared by: Name: John Kaisersatt		Position/Title: HEBM		Signature: JOHN KAISERSATT		
Date/Time: 10/26/20 16:30				Digitally signed by JOHN KAISERSATT Date: 2020.10.26 16:20:48 -0700		

INCIDENT RADIO COMMUNICATIONS PLAN I-205				1. INCIDENT NAME		2. DATE/TIME PREPARED		3. OPERATIONAL PERIOD DATE/TIME			
				DOLAN AND COLMAN FIRES		10/26/2020 18:30		DAY SHIFT 10/27/2020			
4. BASIC RADIO CHANNEL UTILIZATION											
Ch #	Function	Channel Name	Assignment	RX Freq	NW	RX Tone/NAC	TX Freq	NW	TX Tone/NAC	Mode Analog (A) Digital (D) Mixed (M)	Remarks
1	COMMAND	LPF AN 4	ALL DIVISIONS	171.5500	N	CSQ	164.1500	N	136.5	A	LPF ADMIN NET ALDER PK T4 FOREST DISP NW OF FIRE
2	COMMAND	LPF AN 6	ALL DIVISIONS	171.5500	N	CSQ	164.1500	N	156.7	A	LPF ADMIN NET PIEDRAS BLANCAS T6 FOREST DISPATCH SOUTH OF FIRE
3	COMMAND	LPF AN 8	ALL DIVISIONS	171.5500	N	CSQ	164.1500	N	103.5	A	LPF ADMIN NET CONE PK T8 ALL DIVISIONS CONTACT FOREST DISP
4	COMMAND	LPF AN10	ALL DIVISIONS	171.5500	N	CSQ	164.1500	N	107.2	A	LPF ADMIN NET CHEWS RIDGE T10 DIVISION A/F/K CONTACT FOREST DISP
5	COMMAND	LPF AN13	ALL DIVISIONS	171.5500	N	CSQ	164.1500	N	141.3	A	LPF ADMIN NET ANDERSON T13 DIVISION A/F/K CONTACT FOREST DISP
6	COMMAND	LPF AN15	ALL DIVISIONS	171.5500	N	CSQ	164.1500	N	162.2	A	LPF ADMIN NET CALANDRA T15 FOREST DISPATCH EAST OF FIRE
7	A/G TACTICAL	A/G TAC	DOLAN FIRE A/G	163.1500	N	CSQ	163.1500	N	CSQ	A	AIR TO GROUND TAC DOLAN FIRE
8	A/G COMMAND	A/G CMD	DOLAN FIRE	167.5500	N	CSQ	167.5500	N	CSQ	A	AIR TO GROUND CMD DOLAN FIRE
9	TACTICAL	LPF TAC4	DOLAN FIRE	163.7125	N	CSQ	163.7125	N	CSQ	A	LPF TACTICAL - DOLAN FIRE SUPPRESSION REPAIR AND SECO DIV
10	TACTICAL	NIFC T2	COLEMAN FIRE	168.2000	N	CSQ	168.2000	N	CSQ	A	NIFC T2- COLEMAN FIRE DIV A
11	TACTICAL	NIFC T3	COLEMAN FIRE	168.6000	N	CSQ	168.6000	N	CSQ	A	NIFC T3- COLEMAN FIRE DIV Z
12	A/G	COLE A/G	COLEMAN FIRE A/G	169.2000	N	CSQ	169.2000	N	CSQ	A	AIR TO GROUND COLEMAN
13	COMMAND	FOR NET8	IA WITH FOREST	170.4625	N	CSQ	164.9125	N	103.5	A	IA ONLY COMMAND
14	TACTICAL	LPF TAC3	IA WITH FOREST	168.2625	N	CSQ	168.2625	N	CSQ	A	IA ONLY TACTICAL
15	MEDEVAC A/G	CALCORD	ALL DIVISIONS	156.0750	N	156.7	156.0750	N	CSQ	A	MEDICAL EVAC EMERGENCIES ONLY
16	AIRGUARD	AIRGUARD	ALL DIVISIONS	168.6250	N	CSQ	168.6250	N	110.9	A	EMERGENCIES ONLY
5. Special Instructions:											
6. I-205 Prepared By: Communications Unit Leader				Name: Peter Willis				Signature: <i>Peter Willis</i>			

EA Silver Team-Contact List

<u>POSITION</u>	<u>NAME</u>	<u>Contact Number</u>	<u>Virtual</u>
Incident Command			
ICT3	Lucas Minton	928-707-1940	
ICT3 (t)	Mark Alvarado	805-680-7702	
Safety			
SOF2	Chris Woods	573-315-8394	
SOF2	Tom Zeulner	805-440-5252	
MEDL	Mike Passarelli	330-352-7534	
MEDL	Jim Emerson	805-570-9061	
Public Information			
PIO2	Micah Bell	219-405-0125	Virtual
PIO2	Jacob Welsh	541-977-2756	
Liason			
LOFR	Roger Goldman	812-340-4266	
Operations			
OSC2	Keith Murphy	906-250-1382	
OSC2	Joe Alyea	989-305-1227	
DIVS	Mark Brown	207-233-9348	
DIVS	Mike Rice	218-368-2087	
DIVS(t)	Rob Shields	906-630-5092	
DIVS(t)	Patrick Johnson	218-370-0321	
Aviation			
Planning			
PSC2(t)	Glenn Palmgren	517-243-3487	
DMOB	Dave Lemmein	231-631-1597	
SITL(t)	Ben Garrett	715-579-3056	
GISS	Matt Judd	651-587-1351	
GISS (t)	Brian Houseman	910-840-2801	
IMET	Jack Messick	208-241-1046	
ITSS	Bill Whitacre	573-578-1889	Virtual
ITSS(t)	Brian Lynch	845-270-5398	
Logistics			
LSC2	Bob Feldtz	949-861-1142	
FACL	Dave Avery	218-370-9805	
FACL	Tim Murdock	805-423-4857	
GSUL	John Badaracco	805-833-1106	
SPUL	Mike Beeman	805-833-1106	
FDUL	Tim Oland	608-799-1805	
BCMG	Brian Bellew	916-749-0986	
ORDM	Chris Adamcik	936-238-8819	Virtual
ORDM	Trisha Dutrey	209-639-9105	
	Orders: cell: 936-238-8819	desk: 936-875-4803	
COML	Peter Willis	320-630-3193	
Finance			
FSC2	Peter Beringer	603-970-1338	
FSC2(t)	Deb Niles	989-745-2394	Virtual
TIME	Mary Coleman	573-210-7073	Virtual
TIME(t)	Valarie Sanchez	505-269-7808	Virtual
PTRC	Rosemary Johnson	218-252-2363	
EQTR	Zach Palmer	530-524-0675	

MEDICAL PLAN ICS 206		1. INCIDENT DOLAN/COLEMAN		2. DATE PREPARED 10/26/2020		3. TIME PREPARED 1800		4. OPERATIONAL PERIOD 10/272020, 0600-2200			
5. INCIDENT MEDICAL AID STATIONS											
MEDICAL AID STATIONS				LOCATION				PARAMEDICS			
								YES		NO	
Medical Unit				ICP						X	
6. TRANSPORTATION											
A. AIR AMBULANCES											
NAME			LOCATION			PHONE			PARAMEDICS		
									YES		NO
911 Provider Day-Night Mission			Variable - (40 min ETA)			Los Padres ECC 805-961-5727			X		
CHP H70 Hoist Day / Variable Night			Paso Robles, CA - (20 min ETA)			Paso Robles ECC 805-239-3553			X		
Mercy Air Night			FHL, CA - (10 min ETA)			FHL ECC 831-386-2526			X		
B. GROUND AMBULANCES & REM TEAMS											
NAME		Last Day		LOCATION				PARAMEDICS			
								YES		NO	
AMR- 2				Area of DP-31				X			
Jim Blincoe EMP-F		11/5		Arroyo Seco				X			
Roger Colombo EMP-F		11/4		DP-57				X			
Melanie Miller EMT-P		10/31		ICP				X			
John Seymer EMT-A		10/31		Tusi Helibase						X	
Atascadero Ambulance 4X4		11/5		Coleman Fire DP-5				X			
SLO-1 Ambulance 4X4		11/6		DP-57				X			
Barona FD Doll & Hardin EMPF		11/6		Coleman DP-76				X			
Greg O'Gorman EMPF		11/7		Coleman				X			
REMS-1				Coleman				X			
7. HOSPITALS											
NAME		ADDRESS		TRAVEL TIME		PHONE		HELIPAD		BURN CTR	
				AIR	GRND			YES	NO	YES	NO
CHOMP LVL 3		23625 Holman Hwy Monterey, CA		N/A	1hr 20mi	831-624-5311			X		X
Mee Memorial LVL 3		300 Canal St King City, CA		15 Min	20min	831-385-6000		X			X
Santa Clara Valley Med Ctr LVL 1		751 S. Bascom Ave. San Jose, CA NN37 18.7713 X 121 55.9960		60 Min	2hrs	408-885-5000		X		X	
Natividad Medical Center LVL 2		1441 Constitution Blvd. Salinas Ca N36 41.8002 X W121 37.9853		25 Min	60 Min	831-755-6268		X			
Community Regional Med Ctr LVL 1		2823 Fresno St. Fresno, Ca N36 44.5702 X W119 47.0913		90 Min	180 Min	559-459-7401		X		X	
Big Sur Health Center Medical Clinic		46968 CA-1 Big Sur, CA 93920		N/A	2hrs	831-667-2580			X		X
8. MEDICAL EMERGENCY PROCEDURES											
LINE-EMERGENCY MEDICAL DAY PLAN 0700 - 1930:						LINE "NON-EMERGENCY INCIDENT" DAY PLAN:					
<ul style="list-style-type: none"> - Crew Supervisor to contact Division Supervisor/Operations with: <ul style="list-style-type: none"> • Patient Complaint, Condition and Location via Tactical or Command frequency. Priority 1/Red & 2/Yellow Patients trigger Incident within Incident (IWI). - Division Supervisor/Operation contacts Los Padres Communications: <ul style="list-style-type: none"> • Division Supervisor or POC* will run "Medical-Emergency" on the Los Padres frequency. • Division Supervisor or POC* to use "Medical Incident Report" worksheet on back of this page or back of IRPG. • Los Padres Communication contacts Medical Unit Leader on the Command frequency or camp frequency. 						<ul style="list-style-type: none"> - Crew Supervisor to contact Division Supervisor with: <ul style="list-style-type: none"> • Patient Complaint, Condition and Location via Tactical or Los Padres frequency. Priority 3/Green Patients do not trigger Incident within Incident (IWI). - Division Supervisor contacts Los Padres Communications: <ul style="list-style-type: none"> • Division Supervisor or POC* will run "Non-Emergency Incident" on the Los Padres frequency. • Division Supervisor or POC* will use "Medical Incident Report" worksheet on the back of this page or back of IRPG. • Los Padres Communications contacts Medical Unit Leader on the Command frequency or camp frequency. 					
AFTER HOUR MEDICAL PLAN 1930 - 0700:											
<ul style="list-style-type: none"> - Contact AMR Dispatch at 911 or 831-796-6444, then contact MEDL who will be located in the medical tent during the night. 											
ICS 206		9. PREPARED BY: (Medical Unit Leader) Mike Passarelli MEDL				10. REVIEWED BY: (Safety Officer) Chris Woods SOF2(t)					

COVID-19 Best Practices / Mitigation

Minimize risk and limit exposure to COVID-19 by daily screening, minimizing large group settings, social distancing, wearing face coverings, hand washing, and practicing module of one concept.

At the beginning of the shift, supervisors should remind their personnel to self-screen for symptoms.

This document to be placed in the daily IAP

WILDLAND FIRE COVID-19 SCREENING TOOL

Today or in the past 24 hours, have you had any of the following symptoms¹?

Symptom
Cough more than expected?
Shortness of breath or difficulty breathing?
Fever? Chills?
Muscle pain, outside your normal for firefighting?
Sore throat?
New loss of taste or smell?
Fatigue, outside your normal for firefighting?
Headache, outside your normal for firefighting?
Congestion or runny nose, outside your normal for firefighting?
Nausea or vomiting
Diarrhea
<i>* Take temperature with no-touch thermometer, if available *</i>

¹Symptoms of Coronavirus

<https://www.cdc.gov/coronavirus/2019-ncov/symptoms-testing/symptoms.html>

Do your part to minimize your risk of exposure and limit the spread COVID-19.

Public Considerations

- ⇒ Wear a face covering when in public.
- ⇒ Wash your hands often.
- ⇒ Use hand sanitizer after pumping gas.
- ⇒ Use hand sanitizer prior to getting into your vehicle after visiting the grocery store or a restaurant.
- ⇒ Set the example while in the public eye.

*Keep in mind that fire camp is in a city with a populous and the potential for the COVID virus to be present is greater.

If you answered Yes to these symptoms, report it to your supervisor immediately, self-isolate away from other people until given direction and call **MEDICAL**.

COVID-19 OPERATIONAL FLOWCHART

PERSONNEL SHALL BE SCREENED FOR S&S OF COVID-19 AT CHECK-IN

ALL SUPERVISORS SHALL MONITOR THEIR PERSONNEL

- ALL PERSONNEL SHALL:**
- PRACTICE PHYSICAL DISTANCING
 - WEAR A MASK WHEN LESS THAN 6' FROM OTHERS
 - SHALL SELF-MONITOR FOR S&S
 - WASH HANDS OFTEN / USE HAND SANITIZER
 - AVOID FACIAL CONTACT WITH YOUR HANDS
 - NOTIFY THE MEDICAL UNIT OF ANY FLU-LIKE S&S
 - DO NOT SHARE TOOLS / EQUIPMENT

- SIGNS & SYMPTOMS INCLUDE:**
- CHILLS OR FEVER > 100.4°
 - COUGH, AND/OR SHORT OF BREATH
 - LOSS OF TASTE OR SMELL, SORE THROAT
 - CONGESTION, RUNNY NOSE
 - FATIGUE, HEADACHE, BODY ACHES
 - NAUSEA OR VOMITING
- (Do not report to your assignment if you are sick)*

- PERSONNEL WHO DEVELOP FLU-LIKE SYMPTOMS SHALL:**
- NOTIFY THEIR IMMEDIATE SUPERVISOR
 - REPORT TO THE MEDICAL UNIT FOR EVALUATION

- MEDICAL UNIT WILL:**
- EVALUATE PERSONNEL / MAKE RECOMMENDATIONS
 - TRACK PERSONNEL FOR THE INCIDENT
 - CONTACT-TRACING
 - MAKE NECESSARY TEAM & FOREST NOTIFICATIONS

- PERSONNEL EXPERIENCING FLU-LIKE SYMPTOMS SHALL BE TESTED:**
- SEEK MEDICAL CARE FOR FURTHER TESTING (TESTING SITES PROVIDED BY THE MEDL)
 - AFTER TESTING IS COMPLETE, PERSONNEL MAY HAVE TO QUARANTINE WHILE AWAITING RESULTS

- IF COVID-POSITIVE:**
- PERSONNEL SHALL ISOLATE AT APPROVED LOCATION UNTIL DEMOB'D (LOCATION PROVIDED BY THE MEDL)

- IF NEGATIVE:**
- FOLLOW AGENCY SPECIFIC GUIDELINES
 - OR, PER CDC, NO FURTHER ACTION REQUIRED

- SUPERVISOR SHOULD:**
- MAKE NOTIFICATIONS TO HOME UNIT
 - BEGIN AGENCY WORK-COMP PROCESS
 - COMPLETE DEMOB PROCESS

PERSONNEL: CONTINUE TO SELF-MONITOR
*(Do not report to your assignment if you are sick)
IF PERSONNEL IS TOO SICK, NOTIFY SUPERVISOR*

IMT WILL PROVIDE DIRECTION AND SUPPORT UNTIL RECEIVED BY THE HOME UNIT

EA IMT Silver - MEDICAL UNIT WILL TRACK AND MONITOR ALL COVID RELATED EXPOSURES

IN-CAMP ISOLATION FLOWCHART:

- IN-CAMP GUIDELINES AS FOLLOWS:**
- PERSONNEL SHALL ISOLATE AT APPROVED LOCATION ONCE EVALUATED BY MEDICAL STAFF
 - MEDICAL UNIT WILL MONITOR PERSONNEL UNTIL DEMOBILIZED FROM THE INCIDENT

SHOULD PERSONNEL'S HEALTH STATUS DETERIORATE, CONTACT THE MEDICAL UNIT ASAP

- MEDICAL UNIT SHALL:**
- CONTACT COMMUNICATIONS - ARRANGE FOR TRANSPORTATION TO HOSPITAL IF NEEDED
 - CALL THE IMMEDIATE SUPERVISOR
 - MAKE NECESSARY TEAM & FOREST NOTIFICATIONS

FEDERAL EMPLOYEES SHALL REFER TO REGION 5 — COVID-19 ACTION PROCESS FOR AGENCY SPECIFIC GUIDANCE



Region 5 Pacific Southwest Region COVID-19 Response Action Process

August 20, 2020

COVID-19 Response and Employee Notification

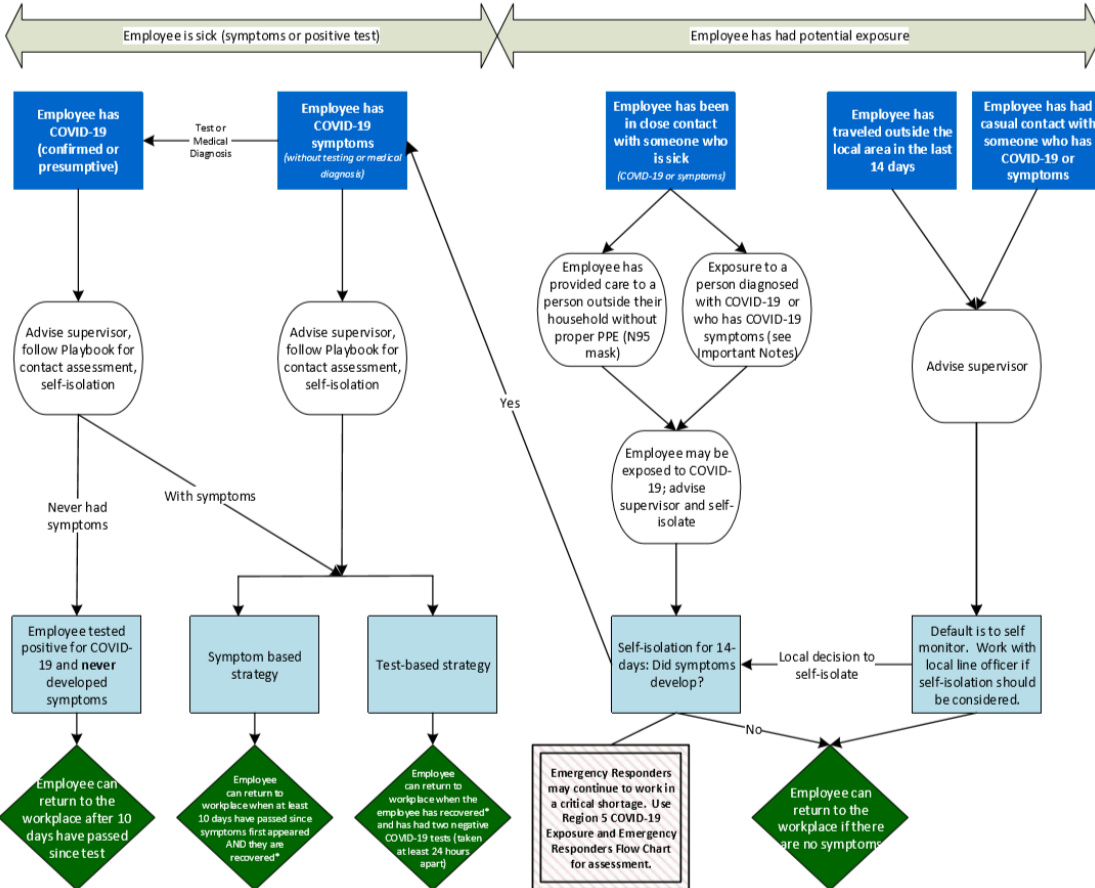

Important Notes:

- * Recovered is defined as 10 days since symptoms first appeared AND 24 hours with no fever without the use of fever-reducing medicines AND other symptoms of COVID-19 are improving.
- Symptoms of COVID-19 include cough, shortness of breath, trouble breathing, fever, chills, repeated shaking with chills, muscle or body aches, headache, sore throat, new loss of taste or smell, congestion or runny nose, nausea or vomiting, or diarrhea.
- Contact Assessment should be conducted to help determine potential exposure of additional employees; conduct assessment for the 2-day period before illness onset or test date of sick employees, whichever came first.
- Close contact is defined as less than 6 feet, for at least 15 minutes with or without face coverings/masks. Casual contact is defined as less than 6 feet for less than 15 minutes or more than 6 feet for more than 15 minutes.
- Any employee in "close contact with someone who is sick" may return to the workplace if the sick person is tested for COVID-19 and the test is negative.
- Contact with exposed individuals is classified as secondary contact and does not typically require self-isolation unless the exposed individual tests positive.
- You do not need to self-isolate unless you meet one of the criteria identified.
- Always follow the advice of a medical provider, if given, including any need for isolation or clearance for return-to-duty.

This document is subject to change based on CDC guidance.

HEALTH AND SAFETY MESSAGE

SAFETY starts with ***YOU***

We are **ALL** accountable for **SAFE** behaviors

INCIDENT: Dolan & Coleman Fires

DATE: October 27, 2020

TIME: 0700-1930

Major Hazards and Risks:

Hiking/working in rough, extremely steep terrain.

Health and Sanitation - Keep camp and staging areas as clean as possible to reduce encounters with unwanted critters & camp crud.

Dehydration - Continue to drink fluids.

Transportation - Drive defensively with lights on. Maintain a safe speed for roadway conditions.

Aircraft Operations - Wear all required PPE when being transported by helicopter. Follow all helitack instructions when approaching, loading, and unloading from the aircraft.

Transitioning – The Eastern Area IMT will be transitioning late in the week with the local type III team.

Make sure instructions are clearly understood!!

Fire Order of the Day –Give clear instructions and be sure they are understood

Narrative: Keep the following in mind as we trend toward transition this week. The transition period between incident management teams can be one of the most confusing times on a fire. If there was going to be a Watch Out Situation #19 added, this would be a good candidate. Communicating with new people means we can't take anything for granted. Please take the time today to make sure instructions given and received are clearly understood. Don't assume anything and don't be afraid to ask questions. We can make this transition clean and seamless if everyone pays particular attention to communication today. Most of all, we can ensure that this transition is SAFE AND ACCIDENT FREE! Stay heads up and have a safe day.

Watch Out Situation of the Day



6. INSTRUCTIONS AND ASSIGNMENTS NOT CLEAR

Escape Route/Safety Zone Checklist

Escape Routes:

- *More than one escape route
- *Scouted – soils, vegetation, slope
- *Timed – slowest person, fatigue, dozer speed
- *Marked – flagged for day and night use

Safety Zones:

- *Survivable without a shelter
- *Natural – clean burn, water, bare soil/rock
- *Manmade – constructed sites, roads
- *Scouted for size and hazards
- *Close enough considering escape time needed

Remember and Follow:

- *The 10 Standard Fire Orders
- *The 18 Situations That Shout Watch Out
- *The Common Denominators of Fire Behavior on Tragedy Fires
- *The Downhill Line Construction Guidelines

DIRECTIONS FOR FILLING OUT A CTR/SHIFT TICKET AND SUBMITTING THEM ELECTRONICALLY

Financial Information:

Fire Name: Dolan

Fire Number: CA-LPF-002428 / P5NF6M21 (0507)

Financial Information:

Coleman

CA-LPF-003161 / P5NPD921 (0507)

Fire Office Responsible for Fire: Los Padres Nation Forest

Remarks Section of CTR or Shift Ticket: Your phone #, email and Fire Name

Finance Email: 2020.dolan.finance@firenet.gov (We will use this email for both fires)

Finance Documents Needed (If Not Already Submitted):

Overhead: <ul style="list-style-type: none">• Resource Order• AD Hire Form (If an AD)• CTR's	Cooperator: <ul style="list-style-type: none">• Cooperative Agreement• Resource Order• Shift Ticket
---	--

Please send in your CTR or Shift Ticket daily. You can:

1. Send a hard copy of CTR or Shift Ticket
2. Take a picture of signed CTR or Shift ticket and email in
(Please place your O# or E# in the subject line of your email)
3. Use QR code to download a fillable CTR or Shift Ticket and email signed copy in

For Finance assistance please contact:

Mary Coleman at (573) 210-7073

Or (916) 798-3083

QR Codes for:

Finance Email



Finance Check-in



Fillable CTR & Shift Ticket



10/27/2020

Tentative Release

EQUIPMENT

E-582	0800	(DOZ2)	CM Construction
E-499	0900	(ENG4)	Idaho Trailblazers

OVERHEAD

O-1157	0800	(SEC1)	Phillip Konkani
--------	------	--------	-----------------

10/28/2020

Tentative Release

CREWS

C-5	0800	(HC2I)	Cobras 1
C-126	0900	(HC2)	Black Eagles

EQUIPMENT

E-562	0830	(ENG6)	ENG 673
E-590	0930	(EXCA)	BDRM

OVERHEAD

O-9	0730	(EMPF)	Roger Colombo
O-1228	1000	(ARCH)	Krystal Kissinger
O-23	1500	(PIO2)	Jacob Welsh
O-1272.15	1600	(MEDL)	Michael Passarelli
O-1272.3	1700	(LOFR)	Roger Goldman

10/29/2020

Tentative Release

CREWS

C-4	0830	(HC2I)	Descanso Crew 5
C-123	1000	(HC2)	15055-Pacific Oasis Inc

EQUIPMENT

E-569	0730	(DOZ3)	Algerine West Construction
E-548	0800	(EXCA)	Black Range
E-599	0930	(WTS1)	A-1

OVERHEAD

O-1232	0730	(EMPF)	Roger Colombo
O-1272.6	1600	(OSC2)	Joe Aylea
O-1272.5	1600	(OSC2)	Keith Murphy
O-1272.29	1600	(EQPM)	Michael Trierweiler
O-1272.19	1700	(FACL)	David Avery
O-1272.11	1700	(DIVS)	Mark Brown
O-1272.22	1700	(SITL)	Benjie Garrett
O-1272.26	1700	(DIVS)	Patrick Johnson
O-1272.25	1700	(LSC2)	Tim Oland
O-1272.8	1800	(PSC2)	Glenn Palmgren
O-1216	1800	(ARCH)	Molly Ray
O-1272.27	1800	(DIVS)	Robert Shields
O-1272.28	1800	(COML)	Peter Willis

MEDICAL PLAN (ICS 206 WF)

Controlled Unclassified Information//Basic

Medical Incident Report

FOR A NON-EMERGENCY INCIDENT, WORK THROUGH CHAIN OF COMMAND TO REPORT AND TRANSPORT INJURED PERSONNEL AS NECESSARY.

FOR A MEDICAL EMERGENCY: IDENTIFY ON SCENE INCIDENT COMMANDER BY NAME AND POSITION AND ANNOUNCE "MEDICAL EMERGENCY" TO INITIATE RESPONSE FROM IMT COMMUNICATIONS/DISPATCH.

Use the following items to communicate situation to communications/dispatch.

1. CONTACT COMMUNICATIONS / DISPATCH (**Verify correct frequency prior to starting report**)

Ex: "Communications, Div. Alpha. Stand-by for Emergency Traffic."

2. INCIDENT STATUS: *Provide incident summary (including number of patients) and command structure.*

Ex: "Communications, I have a Red priority patient, unconscious, struck by a falling tree. Requesting air ambulance to Forest Road 1 at (Lat./Long.) This will be the Trout Meadow Medical, IC is TFLD Jones. EMT Smith is providing medical care."

Severity of Emergency / Transport Priority	<input type="checkbox"/> RED / PRIORITY 1 Life or limb threatening injury or illness. Evacuation need is IMMEDIATE <i>Ex: Unconscious, difficulty breathing, bleeding severely, 2° – 3° burns more than 4 palm sizes, heat stroke, disoriented.</i> <input type="checkbox"/> YELLOW / PRIORITY 2 Serious Injury or illness. Evacuation may be DELAYED if necessary. <i>Ex: Significant trauma, unable to walk, 2° – 3° burns not more than 1-3 palm sizes.</i> <input type="checkbox"/> GREEN / PRIORITY 3 Minor Injury or illness. Non-Emergency transport <i>Ex: Sprains, strains, minor heat-related illness.</i>	
Nature of Injury or Illness & Mechanism of Injury		<i>Brief Summary of Injury or Illness (Ex: Unconscious, Struck by Falling Tree)</i>
Transport Request		<i>Air Ambulance / Short Haul/Hoist Ground Ambulance / Other</i>
Patient Location		<i>Descriptive Location & Lat. / Long. (WGS84)</i>
Incident Name		<i>Geographic Name + "Medical" (Ex: Trout Meadow Medical)</i>
On-Scene Incident Commander		<i>Name of on-scene IC of Incident within an Incident (Ex: TFLD Jones)</i>
Patient Care		<i>Name of Care Provider (Ex: EMT Smith)</i>

3. INITIAL PATIENT ASSESSMENT: *Complete this section for each patient as applicable (start with the most severe patient)*

Patient Assessment: See IRPG page 106

Treatment:

4. TRANSPORT PLAN:

Evacuation Location (if different): *(Descriptive Location (drop point, intersection, etc.) or Lat. / Long.)* Patient's ETA to Evacuation Location:

Helispot / Extraction Site Size and Hazards:

5. ADDITIONAL RESOURCES / EQUIPMENT NEEDS:

Example: Paramedic/EMT, Crews, Immobilization Devices, AED, Oxygen, Trauma Bag, IV/Fluid(s), Splints, Rope rescue, Wheeled litter, HAZMAT, Extrication

6. COMMUNICATIONS: Identify State Air/Ground EMS Frequencies and Hospital Contacts as applicable

Function	Channel Name/Number	Receive (RX)	Tone/NAC *	Transmit (TX)	Tone/NAC *
COMMAND					
AIR-TO-GRND					
TACTICAL					

7. CONTINGENCY: **Considerations:** *If primary options fail, what actions can be implemented in conjunction with primary evacuation method? Be thinking ahead.*

8. ADDITIONAL INFORMATION: *Updates/Changes, etc.*

REMEMBER: Confirm ETA's of resources ordered. Act according to your level of training. Be Alert. Keep Calm. Think Clearly. Act Decisively.