

Dolan Fire
CA-LPF-002428

Coleman
CA-LPF-003161

11/1/2020

<ul style="list-style-type: none"> Dip Site Drop Point Dozer Push Gate Helispot Landmark Road Repair Staging Area Division Break 	<ul style="list-style-type: none"> Structures Event Group Layer Point Labels Defined Uncontrolled Fire Edge Contained Line Dolan Fire Major Travel Route Road - 4WD Road - Light Duty - Dirt, Gravel Road - Light Duty - Unspecified Composition 	<ul style="list-style-type: none"> Road - Unimproved Trail Local or Other Road USFS Roads 1 - BASIC CUSTODIAL CARE (CLOSED) 2 - HIGH CLEARANCE VEHICLES 3 - SUITABLE FOR PASSENGER CARS 4 - MODERATE DEGREE OF USER COMFORT 	<ul style="list-style-type: none"> Wilderness Ownership Federal, BLM Federal, USFS State Owned Local Govt. Private or Other
--	--	---	---

Road Repair North



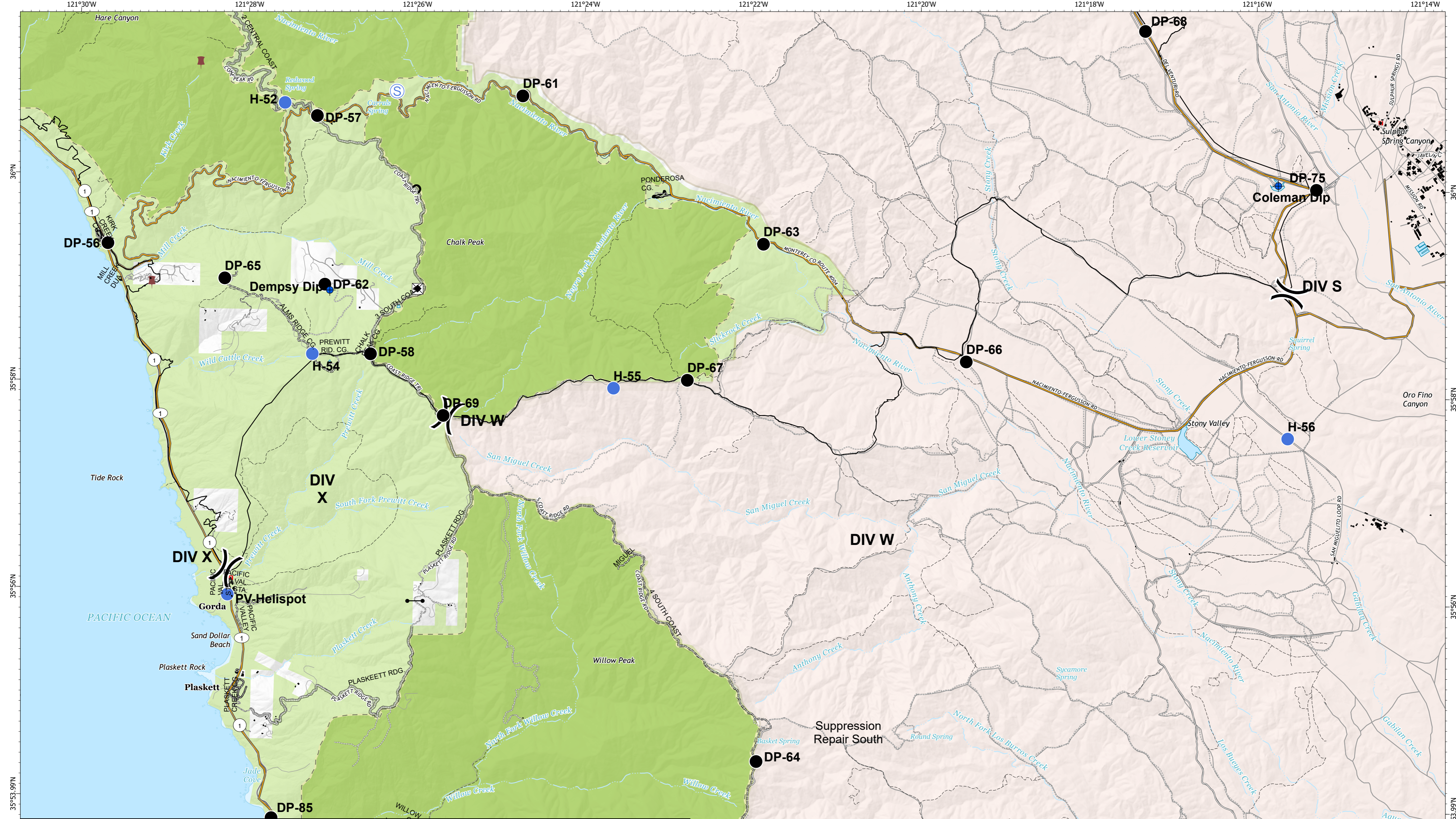

Dolan Fire
CA-LPF-002428

Coleman
CA-LPF-003161

11/1/2020

<ul style="list-style-type: none"> ○ Culvert ● Dip Site ● Drop Point ■ Dozer Push — Gate ● Helispot ✕ Road Repair ⊙ Staging Area) Division Break 	<ul style="list-style-type: none"> ■ Structures Event Group Layer Point Labels Defined — Contained Line — Dolan Fire Major Travel Route — Road - Light Duty - Dirt, Gravel — Road - Light Duty - Paved — Road - Light Duty - Unspecified Composition 	<ul style="list-style-type: none"> ⋯ Road - Unimproved - - - Trail — Local or Other Road USFS Roads 2 - HIGH CLEARANCE VEHICLES 3 - SUITABLE FOR PASSENGER CARS 5 - HIGH DEGREE OF USER COMFORT 	<ul style="list-style-type: none"> Land Wilderness Fort Hunter Liggett Ownership Federal, BLM Federal, USFS State Owned Private or Other
--	---	--	--

Road Repair South

