

INCIDENT ACTION PLAN

DOLAN AND COLEMAN FIRES

CA-LPF-002428 and CA-LPF-003161



Coleman IAP & Maps

Tuesday - Friday
11/3 to 11/6
0600 - 1800



Dolan IAP & Maps

WiFi Hotspot available near briefing area: Verizon-MiFi8800L-96B8 Password: 7e9c12b6

INCIDENT OBJECTIVES (ICS 202)

1. Incident Name:	2. Operational Period: 0600-1800				
DOLAN COLEMAN	Date/Time From: 11/03/2020 0600 TUE	Date/Time To: 11/06/2020 1800 FRI			
3. Objective(s):					
<p>Leaders Intent Suppression repair work continues on the Dolan Fire and the Colman Fire continues to show heat. The Colman fire has potential to threaten the containment lines, so mop up and seek and suppress missions remain a priority mission. Suppression repair work may be delayed until fire threat is eliminated. Many resources are leaving due to the end of their tours and a few new resources are coming in. Make sure new resources are well briefed, are accounted for, know what their assignments are and know who they are working for. Pass on critical information to ensure the specific repair needs in site specific locations are addressed and do not get missed. This fire has been going on for months and many people are tired as this season has been very exhausting. Make sure people are getting proper rest and in the event of an injury know the Incident with an Incident procedures.</p>					
<p>Management Objectives</p> <ol style="list-style-type: none"> 1) Provide for firefighter and public safety through hazard recognition and risk management. 2) Minimize risk and limit exposure by following COVID-19 best management practices 3) Minimize or avoid impacts to wilderness values by applying minimum impact suppression tactics (MIST). 4) Utilize incident resource advisors to minimize impacts on natural and cultural resources. 5) Distribute accurate and timely fire information to cooperators, the public, and stakeholders. 6) Manage resources to meet protection objectives while maintaining fiscal accountability. 					
<p>Control Objectives</p> <ol style="list-style-type: none"> 1) Minimize risk to private property, surrounding communities, and resource values by: 2) Maintaining the Dolan Fire and Coleman Fire within existing perimeter. 3) Provide for suppression repair where most advantageous with existing resources. 4) Utilize technology to manage risks to infrastructure, values at risk to guide aggressive mop up, control and suppression repair tactics. 					
4. Operational Period Command Emphasis:					
General Situational Awareness:					
<p>5. Site Safety Plan Required? Yes <input type="checkbox"/> No <input checked="" type="checkbox"/></p> <p>Approved Site Safety Plan(s) Located at:</p>					
<p>6. Incident Action Plan (the items checked below are included in this Incident Action Plan):</p> <table style="width: 100%; border: none;"> <tr> <td style="width: 33%; vertical-align: top;"> <input checked="" type="checkbox"/> ICS 202 <input checked="" type="checkbox"/> ICS 203 <input checked="" type="checkbox"/> ICS 204 <input checked="" type="checkbox"/> ICS 205 <input type="checkbox"/> ICS 205A <input checked="" type="checkbox"/> ICS 206 </td> <td style="width: 33%; vertical-align: top;"> <input type="checkbox"/> ICS 207 <input type="checkbox"/> ICS 208 <input checked="" type="checkbox"/> ICS 220 <input type="checkbox"/> Map/Chart <input checked="" type="checkbox"/> Weather Forecast/Tides/Currents </td> <td style="width: 33%; vertical-align: top;"> <p>Other Attachments:</p> <input checked="" type="checkbox"/> COVID-19 BEST PRACTICES <input type="checkbox"/> _____ <input type="checkbox"/> _____ <input type="checkbox"/> _____ </td> </tr> </table>			<input checked="" type="checkbox"/> ICS 202 <input checked="" type="checkbox"/> ICS 203 <input checked="" type="checkbox"/> ICS 204 <input checked="" type="checkbox"/> ICS 205 <input type="checkbox"/> ICS 205A <input checked="" type="checkbox"/> ICS 206	<input type="checkbox"/> ICS 207 <input type="checkbox"/> ICS 208 <input checked="" type="checkbox"/> ICS 220 <input type="checkbox"/> Map/Chart <input checked="" type="checkbox"/> Weather Forecast/Tides/Currents	<p>Other Attachments:</p> <input checked="" type="checkbox"/> COVID-19 BEST PRACTICES <input type="checkbox"/> _____ <input type="checkbox"/> _____ <input type="checkbox"/> _____
<input checked="" type="checkbox"/> ICS 202 <input checked="" type="checkbox"/> ICS 203 <input checked="" type="checkbox"/> ICS 204 <input checked="" type="checkbox"/> ICS 205 <input type="checkbox"/> ICS 205A <input checked="" type="checkbox"/> ICS 206	<input type="checkbox"/> ICS 207 <input type="checkbox"/> ICS 208 <input checked="" type="checkbox"/> ICS 220 <input type="checkbox"/> Map/Chart <input checked="" type="checkbox"/> Weather Forecast/Tides/Currents	<p>Other Attachments:</p> <input checked="" type="checkbox"/> COVID-19 BEST PRACTICES <input type="checkbox"/> _____ <input type="checkbox"/> _____ <input type="checkbox"/> _____			
7. Prepared by: DAVID LEMMIEN	Position/Title: PSC3(T)	Signature:			
8. Approved by Incident Commander:		Signature:			
ICS 202		Date/Time: 11/02/2020 2200			
IAP Page					

ORGANIZATION ASSIGNMENT LIST (ICS 203)

1. Incident Name: Dolan and Coleman Fires		2. Operational Period: Date From: 11/3/2020		Date To: 11/6/2020	
		Time From: 0600		Time To: 1800	
3. Incident Commander(s) and Command Staff:			7. Operation Section:		
IC/UC	Steve Dean	Operations Chief	Steve Dean		
Safety Officer					
Information Officer					
Liaison Officer					
4. Agency/Organization Representatives:			Branch		
Agency/Organization	Name	Division/Group	Suppression Repair	Dennis Fiore (11/6)	
Los Padres AA	Tim Short	Division/Group	Supp Repair Planning	Ryan Webster (11/4)	
Los Padres AREP	Chad Kirschbaum	Division/Group	Coleman	Abel Martinez (t) (11/9)	
Big Sur Fire Dep.	Matt Harris				
Fort Hunter Liggett	Jeff Manetti				
Monterey Sheriff	Ray Tongol				
CHP	M. Olta, John Yerace				
CA State Parks	Matthew Khalar				
PG&E	Geoff Money				
5. Planning Section:			Branch		
Chief	Dave Lemmien (11/4)				
Resource Unit					
Situation Unit					
GISS	Matt Judd (11/5)				
GISS					
FBAN					
IMET			Air Operations Branch		
Training Specialist			Air Operations Branch Director		
ITSS			Air Support Group Supervisor		
Lead READ	Scott Hagerty (11/11)		Tusi Helibase Manager		
6. Logistics Section			8. Finance/Administration Section:		
Chief	Tim Murdoch (11/7)		Chief	Zach Palmer (11/5)	
Supply Unit			Time Unit		
Ordering Manager			Comp/Claims Unit		
Receiving/Distribution			Cost Unit		
Facilities Unit	Alan Johnson (11/5)		Personnel Time		
Base Camp Manager	Brian Bellew (11/4)		Equipment Time		
Ground Support Unit					
Communications Unit	Cassie Buckley (11/9)				
Medical Unit	Jim Emerson (11/4)				
EMT-P					
Prepared By: Name: David Lemmien		Position/Title: PSC3(t)		Signature: /s/ David Lemmien	
ICS 203		Date/Time: 11/2/2020		2000	

Division/Group Assignment List (ICS 204 WF)
Controlled Unclassified Information//Basic

1. Incident Name:			3.			
DOLAN COLEMAN			Branch:		Division/Group:	
2. Operational Period: 0600-1800			COLEMAN			
Date/Time From: 11/03/2020 0600 TUE		Date/Time To: 11/06/2020 1800 FRI				
4. Operations Personnel						
OPERATIONS CHIEF STEVE DEAN		BRANCH DIRECTOR				
AIR ATTACK SUPERVISOR		DIVISION/GROUP SUPERVISOR			ABEL MARTINEZ (T) 11/9	
5. Resources Assigned this Period						
Strike Team / Task Force / Resource Designator	LWD	Leader	Number Persons	Drop Off PT./Time	Pick Up PT./Time	
HC2 SANTA LUCIA (C-12)	11/05	MATTHEW GUZMAN	16	KING CITY FAIRGROUNDS/0600	KING CITY FAIRGROUNDS/1800	
HC2 BLACK EAGLES (C-14)	11/15	REYES BEDOLLA	20	KING CITY FAIRGROUNDS/0600	KING CITY FAIRGROUNDS/1800	
HC2 SUNDOWNERS (C-128)	11/04	SNOW TALIFERO	18	KING CITY FAIRGROUNDS/0600	KING CITY FAIRGROUNDS/1800	
WFM2 SLATE MOUNTAIN (O-86)	11/04	ANGEL REYES	13	KING CITY FAIRGROUNDS/0600	KING CITY FAIRGROUNDS/1800	
ENG3 CA-FHL E8833 (IA) (E-455)	11/08	CLAYTON GARDNER	3	KING CITY FAIRGROUNDS/0600	KING CITY FAIRGROUNDS/1800	
ENG6 UT-FIF (E-620)	11/09	NICK SCHENCK	5	KING CITY FAIRGROUNDS/0600	KING CITY FAIRGROUNDS/1800	
AMBU ATASCADERO (E-14)	11/07	CODY FERRIS	2	KING CITY FAIRGROUNDS/0600	KING CITY FAIRGROUNDS/1800	
AMBU SLO1 (E-16)	11/05	TREVOR WEIS	2	KING CITY FAIRGROUNDS/0600	KING CITY FAIRGROUNDS/1800	
REMS (O-8)	11/08	ERIK NOGLE	4	KING CITY FAIRGROUNDS/0600	KING CITY FAIRGROUNDS/1800	
EMPF (O-10)	11/05	KENNY DOLL	1	KING CITY FAIRGROUNDS/0600	KING CITY FAIRGROUNDS/1800	
EMPF(T) (O-88)	11/05	GARRETT HARDIN	1	KING CITY FAIRGROUNDS/0600	KING CITY FAIRGROUNDS/1800	
6. Control Operations/Work Assignments:						
8. Division/Group Communication Summary						
Function	Channel	RX Frequency N/W	RX Tone/NAC	TX Frequency N/W	TX Tone/NAC	Mode
COMMAND	3	171.5500	CSQ	164.1500	103.5	LPF ADMIN NET
TACTICAL	10	168.2000	CSQ	168.2000	CSQ	NIFC T2-
AIR TO GROUND	12	169.2000	CSQ	169.2000	CSQ	AIR TO GROUND
9. Prepared By (Resource Unit Leader)			Approved By (Planning Section Chief)		Date	Time
DAVID LEMMIEN					11/02/2020	2000

Division/Group Assignment List (ICS 204 WF)
Controlled Unclassified Information//Basic

1. Incident Name:				3.			
DOLAN COLEMAN				Branch:		Division/Group:	
2. Operational Period: 0600-1800						COLEMAN	
Date/Time From: 11/03/2020 0600 TUE		Date/Time To: 11/06/2020 1800 FRI					
4. Operations Personnel							
OPERATIONS CHIEF		STEVE DEAN		BRANCH DIRECTOR			
AIR ATTACK SUPERVISOR				DIVISION/GROUP SUPERVISOR		ABEL MARTINEZ (T) 11/9	
6. Control Operations/Work Assignments:							
<p>TASK: Patrol and mop up Coleman fire area. PURPOSE- Extinguish burning material that exists END STATE: Prevent the fire from spreading outside existing control lines. RISK ASSESSMENT: Very Steep Terrain, limited access and emerging incident in wilderness.</p>							
7. Special Instructions:							
<p>-All medical resources MUST check in with Los Padres Dispatch and Division Supervisors once in Place -READS and the BAER Team will check in a and out with Divisions -Assume all Divisions have sudden Oak Death Pathogen, clean and wash everything. Weed wash is not available at ICP. Self-decontamination measures need to take place. -For Mop up and patrol- Do not go off road (UXO). INITIAL ATTACK RESOURCES will maintain a state of readiness for response. All responses will be initiated by Las Padres Dispatch. Resources will notify their DIVS if they are dispatched. Once the resource is cancelled/released they will return to the incident and notify comms that they are back in their division.</p>							
8. Division/Group Communication Summary							
Function	Channel	RX Frequency N/W	RX Tone/NAC	TX Frequency N/W	TX Tone/NAC	Mode	
COMMAND	3	171.5500	CSQ	164.1500	103.5	LPF ADMIN NET	
TACTICAL	10	168.2000	CSQ	168.2000	CSQ	NIFC T2-	
AIR TO GROUND	12	169.2000	CSQ	169.2000	CSQ	AIR TO GROUND	
9. Prepared By (Resource Unit Leader)			Approved By (Planning Section Chief)			Date	Time
DAVID LEMMIEN						11/02/2020	2000

Division/Group Assignment List (ICS 204 WF)
Controlled Unclassified Information//Basic

1. Incident Name:			3.			
DOLAN COLEMAN			Branch:		Division/Group:	
2. Operational Period: 0600-1800			SUPPRESSION REPAIR			
Date/Time From: 11/03/2020 0600 TUE		Date/Time To: 11/06/2020 1800 FRI				
4. Operations Personnel						
OPERATIONS CHIEF STEVE DEAN		BRANCH DIRECTOR				
AIR ATTACK SUPERVISOR		DIVISION/GROUP SUPERVISOR			DENNIS FIORE (11/6)	
5. Resources Assigned this Period						
Strike Team / Task Force / Resource Designator	LWD	Leader	Number Persons	Drop Off PT./Time	Pick Up PT./Time	
WTT2 CA-CNF (E-22)	11/05	NORMAN ORORICO	2	KING CITY FAIRGROUNDS/0600	KING CITY FAIRGROUNDS/1800	
WTS3 (SECO) E-24	11/08	GARY TURNER	1	KING CITY FAIRGROUNDS/0600	KING CITY FAIRGROUNDS/1800	
WTS3 KMT (E-598)	11/06	DANIEL MERTENS	1	KING CITY FAIRGROUNDS/0600	KING CITY FAIRGROUNDS/1800	
DOZ2 LPF-3 (IA) (E-572)	11/14	MIKE FEURCH	3	KING CITY FAIRGROUNDS/0600	KING CITY FAIRGROUNDS/1800	
GRADER (SECO) (E-25)	11/15	MONTY	1	KING CITY FAIRGROUNDS/0600	KING CITY FAIRGROUNDS/1800	
EMPF (SECO) (O-1233)	11/05	JIM BLINCOE	1	KING CITY FAIRGROUNDS/0600	KING CITY FAIRGROUNDS/1800	
EMPF (SECO) (O-1234)	11/05	GREG O'GORMAN	1	KING CITY FAIRGROUNDS/0600	KING CITY FAIRGROUNDS/1800	
6. Control Operations/Work Assignments:						
<p>Task: Restore/repair dozer lines and continue water bar work north of the Arroyo Seco Road Purpose: Minimize potential for erosion and sediment delivery to water courses. End State: To restore all identified areas back to prefire conditions as reasonable as possible. Risk Assessment: Stay alert for drivers in the fire area and in restricted areas. Watch for snags and rollouts onto roads and working around heavy equipment.</p>						
7. Special Instructions:						
<p>-All medical resources MUST check in with Los Padres Dispatch and Division Supervisors once in Place -READS and the BAER Team will check in a and out with Divisions -Assume all Divisions have sudden Oak Death Pathogen, clean and wash everything. Weed wash is not available at ICP. Self-decontamination measures need to take place. -For Mop up and patrol- Do not go off road (UXO). INITIAL ATTACK RESOURCES will maintain a state of readiness for response. All responses will be initiated by Las Padres Dispatch. Resources will notify their DIVS if they are dispatched. Once the resource is cancelled/released they will return to the incident and notify comms that they are back in their division.</p>						
8. Division/Group Communication Summary						
Function	Channel	RX Frequency N/W	RX Tone/NAC	TX Frequency N/W	TX Tone/NAC	Mode
COMMAND	3	171.5500	CSQ	164.1500	103.5	LPF ADMIN NET
TACTICAL	9	163.7125	CSQ	163.7125	CSQ	LPF TACTICAL
AIR TO GROUND	12	169.2000	CSQ	169.2000	CSQ	AIR TO GROUND
9. Prepared By (Resource Unit Leader)			Approved By (Planning Section Chief)		Date	Time
DAVID LEMMIEN					11/02/2020	2000

Division/Group Assignment List (ICS 204 WF)
Controlled Unclassified Information//Basic

1. Incident Name:			3.			
DOLAN COLEMAN			Branch:		Division/Group:	
2. Operational Period: 0600-1800					SUPP REPAIR PLANNING	
Date/Time From: 11/03/2020 0600 TUE		Date/Time To: 11/06/2020 1800 FRI				
4. Operations Personnel						
OPERATIONS CHIEF		STEVE DEAN		BRANCH DIRECTOR		
AIR ATTACK SUPERVISOR				DIVISION/GROUP SUPERVISOR		RYAN WEBSTER (11/4)
5. Resources Assigned this Period						
Strike Team / Task Force / Resource Designator		LWD	Leader	Number Persons	Drop Off PT./Time	Pick Up PT./Time
EXCA YLUO172 (E-568)		11/11	JESUS BAINRI	1	KING CITY/0600	KING CITY/1800
EXCA 5157 (E-580)		11/11	CALEB GARRELS	1	KING CITY/0600	KING CITY/1800
REAF		11/11	SCOTT HAGERTY	1	KING CITY/0600	KING CITY/1800
REAF		11/09	MIKE HEARD	1	KING CITY/0600	KING CITY/1800
6. Control Operations/Work Assignments:						
<p>TASK: Inspect/ Identify areas in need of suppression repair work around the Coleman area. PURPOSE: Establish a written suppression repair plan END STATE: To restore fire lines, water courses back to their normal state. RISK ASSESSMENT: Be alert of hazards when on steep terrain. Stay alert for equipment and personnel within fire area and repair lines. Watch for snags and rollout onto roads and working around heavy equipment.</p>						
7. Special Instructions:						
<p>-All medical resources MUST check in with Los Padres Dispatch and Division Supervisors once in Place -READS and the BAER Team will check in a and out with Divisions -Assume all Divisions have sudden Oak Death Pathogen, clean and wash everything. Weed wash is not available at ICP. Self-decontamination measures need to take place. -For Mop up and patrol- Do not go off road (UXO). INITIAL ATTACK RESOURCES will maintain a state of readiness for response. All responses will be initiated by Las Padres Dispatch. Resources will notify their DIVS if they are dispatched. Once the resource is cancelled/released they will return to the incident and notify comms that they are back in their division.</p>						
8. Division/Group Communication Summary						
Function	Channel	RX Frequency N/W	RX Tone/NAC	TX Frequency N/W	TX Tone/NAC	Mode
COMMAND	3	171.5500	CSQ	164.1500	103.5	LPF ADMIN NET
TACTICAL	9	163.7125	CSQ	163.7125	CSQ	LPF TACTICAL
AIR TO GROUND	12	169.2000	CSQ	169.2000	CSQ	AIR TO GROUND
9. Prepared By (Resource Unit Leader)			Approved By (Planning Section Chief)		Date	Time
DAVID LEMMIEN					11/02/2020	2000

AIR OPERATIONS SUMMARY (ICS 220)

1. Incident Name:		2. Operational Period: Date From: _____ Date To: _____ Time From: _____ Time To: _____				3. Sunrise: _____ Sunset: _____	
4. Remarks (safety notes, hazards, air operations special equipment, etc.):			5. Ready Alert Aircraft: Medivac: _____ New Incident: _____			6. Temporary Flight Restriction Number: Altitude: _____ Center Point: _____	
			8. Frequencies:		AM	FM	9. Fixed-Wing (category/kind/type, make/model, N#, base):
			Air/Air Fixed-Wing				
7. Personnel:	Name:	Phone Number:	Air/Air Rotary-Wing – Flight Following				
Air Operations Branch Director			Air/Ground				
Air Support Group Supervisor			Command			Other Fixed-Wing Aircraft:	
Air Tactical Group Supervisor			Deck Coordinator				
Helicopter Coordinator			Take-Off & Landing Coordinator				
Helibase Manager			Air Guard				
10. Helicopters (use additional sheets as necessary):							
FAA N#	Category/Kind/Type	Make/Model	Base	Available	Start	Remarks	
11. Prepared by: Name: _____ Position/Title: _____ Signature: _____							
ICS 220, Page 1			Date/Time: _____				

ICS 220 Air Operations Summary

Purpose. The Air Operations Summary (ICS 220) provides the Air Operations Branch with the number, type, location, and specific assignments of helicopters and air resources.

Preparation. The ICS 220 is completed by the Operations Section Chief or the Air Operations Branch Director during each Planning Meeting. General air resources assignment information is obtained from the Operational Planning Worksheet (ICS 215), which also is completed during each Planning Meeting. Specific designators of the air resources assigned to the incident are provided by the Air and Fixed-Wing Support Groups. If aviation assets would be utilized for rescue or are referenced on the Medical Plan (ICS 206), coordinate with the Medical Unit Leader and indicate on the ICS 206.

Distribution. After the ICS 220 is completed by Air Operations personnel, the form is given to the Air Support Group Supervisor and Fixed-Wing Coordinator personnel. These personnel complete the form by indicating the designators of the helicopters and fixed-wing aircraft assigned missions during the specified operational period. This information is provided to Air Operations personnel who, in turn, give the information to the Resources Unit.

Notes:

- If additional pages are needed for any form page, use a blank ICS 220 and repaginate as needed.

Block Number	Block Title	Instructions
1	Incident Name	Enter the name assigned to the incident.
2	Operational Period <ul style="list-style-type: none"> • Date and Time From • Date and Time To 	Enter the start date (month/day/year) and time (using the 24-hour clock) and end date and time for the operational period to which the form applies.
3	Sunrise/Sunset	Enter the sunrise and sunset times.
4	Remarks (safety notes, hazards, air operations special equipment, etc.)	Enter special instructions or information, including safety notes, hazards, and priorities for Air Operations personnel.
5	Ready Alert Aircraft <ul style="list-style-type: none"> • Medivac • New Incident 	Identify ready alert aircraft that will be used as Medivac for incident assigned personnel and indicate on the Medical Plan (ICS 206). Identify aircraft to be used for new incidents within the area or new incident(s) within an incident.
6	Temporary Flight Restriction Number <ul style="list-style-type: none"> • Altitude • Center Point 	Enter Temporary Flight Restriction Number, altitude (from the center point), and center point (latitude and longitude). This number is provided by the Federal Aviation Administration (FAA) or is the order request number for the Temporary Flight Restriction.
7	Personnel <ul style="list-style-type: none"> • Name • Phone Number 	Enter the name and phone number of the individuals in Air Operations.
	Air Operations Branch Director	
	Air Support Group Supervisor	
	Air Tactical Group Supervisor	
	Helicopter Coordinator	
	Helibase Manager	

Block Number	Block Title	Instructions
8	Frequencies <ul style="list-style-type: none"> AM FM 	Enter primary air/air, air/ground (if applicable), command, deck coordinator, take-off and landing coordinator, and other radio frequencies to be used during the incident.
	Air/Air Fixed-Wing	
	Air/Air Rotary-Wing – Flight Following	Flight following is typically done by Air Operations.
	Air/Ground	
	Command	
	Deck Coordinator	
	Take-Off & Landing Coordinator	
	Air Guard	
9	Fixed-Wing (category/kind/type, make/model, N#, base)	Enter the category/kind/type based on NIMS, discipline, or jurisdiction guidance, make/model, N#, and base of air assets allocated to the incident.
	Air Tactical Group Supervisor Aircraft	
	Other Fixed-Wing Aircraft	
10	Helicopters	Enter the following information about the helicopter resources allocated to the incident.
	FAA N#	Enter the FAA N#.
	Category/Kind/Type	Enter the helicopter category/kind/type based on NIMS, discipline, or jurisdiction guidance.
	Make/Model	Enter the make and model of the helicopter.
	Base	Enter the base where the helicopter is located.
	Available	Enter the time the aircraft is available.
	Start	Enter the time the aircraft becomes operational.
	Remarks	
11	Prepared by <ul style="list-style-type: none"> Name Position/Title Signature Date/Time 	Enter the name, ICS position, and signature of the person preparing the form. Enter date (month/day/year) and time prepared (24-hour clock).
12	Task/Mission/Assignment (category/kind/type and function includes: air tactical, reconnaissance, personnel transport, search and rescue, etc.)	Enter the specific assignment (e.g., water or retardant drops, logistical support, or availability status for a specific purpose, support backup, recon, Medivac, etc.). If applicable, enter the primary air/air and air/ground radio frequency to be used. Mission assignments may be listed by priority.
	Category/Kind/Type and Function	
	Name of Personnel or Cargo (if applicable) or Instructions for Tactical Aircraft	
	Mission Start	
	Fly From	Enter the incident location or air base the aircraft is flying from.
	Fly To	Enter the incident location or air base the aircraft is flying to.

DOLAN/COLEMAN
FIRE SAFETY MESSAGE

*“One of the tests of leadership is the ability to recognize a problem before it becomes an emergency”
– Arnold Glasow*

INCIDENT: Dolan and Coleman	DATE: 11/3/20-11/6/20 TIME: 0600-1930
<p><u>Major Hazards and Risks:</u></p> <ul style="list-style-type: none">• DRIVING - Keep your speeds down. Be alert for public and wildlife in fire area.• I.W.I.- Have a plan in place. Know where your help is coming from and timeframes. Validate contacts and availability.• I.A./POTENTIAL FOR EXTREME FIRE BEHAVIOR - All fuels are available and can burn aggressively. Maintain fire readiness. Ensure <u>LCES.</u>• DEHYDRATION - Ensure you and your personnel are staying hydrated. Fill up early.• FATIGUE – Watch your people today, look for signs of fatigue and mitigate them.• HEAVY EQUIPMENT – Be extremely careful around and below equipment.• SNAGS AND FIRE WEAKENED TREES – Survey your work area, look up and live.• COVID IS A RISK – Use COVID precautions and mitigations (masks/distancing).	
<p><u>Narrative:</u> If you stay on this fire or travel to another or home, the main thing is making it back home!</p>	
<p style="text-align:center"><u>Wildland Fire Covid-19 Screening Tool</u> <i>(see complete Covid-19 Screening Tool in IAP)</i></p> <p><u>ASK: "Today or in the past 24 hours, have you had any of the following symptoms?"</u></p> <ul style="list-style-type: none">○ Cough more than expected?○ Shortness of breath or difficulty breathing?○ Fever?○ Chills?○ Muscle pain outside your normal for firefighting?○ Sore throat?○ New loss of taste or smell? <p><u>Remember:</u> Wash hands often, wear masks in camp and ICP, social distance (6ft), maintain "Module of One" concept, clean high touch surfaces.</p>	<p style="text-align:center"><u>Demob Considerations</u></p> <ul style="list-style-type: none">• Ensure that you have enough rest to satisfy the 2-to-1 work/rest ratio.• No single driver will drive more than 10 hours (behind the wheel) within a duty day.• Multiple drivers in a single vehicle may drive up to the duty-day limitation, provided no driver exceeds the individual driving time limitation of 10 hours.• A driver shall only drive if they have had 8 consecutive hours off duty before beginning shift.• If you are tired, stop and take a short break.• A passenger should remain awake during the hours of darkness to increase the safety factor.• Before departing, take a minute to ensure the windshield is clean and that the floor of the vehicle is free of possible rolling materials.

Incident Safety Officers: Tom Zeulner SOF2, Abel Martinez SOFR(t)

INCIDENT RADIO COMMUNICATIONS PLAN I-205			1. INCIDENT NAME				2. DATE/TIME PREPARED				3. OPERATIONAL PERIOD DATE/TIME			
			DOLAN AND COLMAN FIRES				10/31/2020 18:30				DAY SHIFT 10/31/2020 - 11/4/2020			
4. BASIC RADIO CHANNEL UTILIZATION														
Ch #	Function	Channel Name	Assignment	RX Freq	NW	RX Tone/NAC	TX Freq	NW	TX Tone/NAC	Mode Analog (A) Digital (D) Mixed (M)	Remarks			
1	COMMAND	LPF AN 4	ALL DIVISIONS	171.5500	N	CSQ	164.1500	N	136.5	A	LPF ADMIN NET ALDER PK T4 FOREST DISP NW OF FIRE			
2	COMMAND	LPF AN 6	ALL DIVISIONS	171.5500	N	CSQ	164.1500	N	156.7	A	LPF ADMIN NET PIEDRAS BLANCAS T8 FOREST DISPATCH SOUTH OF FIRE			
3	COMMAND	LPF AN 8	ALL DIVISIONS	171.5500	N	CSQ	164.1500	N	103.5	A	LPF ADMIN NET CONE PK T8 ALL DIVISIONS CONTACT FOREST DISP			
4	COMMAND	LPF AN10	ALL DIVISIONS	171.5500	N	CSQ	164.1500	N	107.2	A	LPF ADMIN NET CHEWS RIDGE T10 DIVISION A/F/K CONTACT FOREST DISP			
5	COMMAND	LPF AN13	ALL DIVISIONS	171.5500	N	CSQ	164.1500	N	141.3	A	LPF ADMIN NET ANDERSON T13 DIVISION A/F/K CONTACT FOREST DISP			
6	COMMAND	LPF AN15	ALL DIVISIONS	171.5500	N	CSQ	164.1500	N	162.2	A	LPF ADMIN NET CALANDRA T15 FOREST DISPATCH EAST OF FIRE			
7	A/G TACTICAL	A/G TAC	DOLAN FIRE A/G	163.1500	N	CSQ	163.1500	N	CSQ	A	AIR TO GROUND TAC DOLAN FIRE			
8	EMPTY													
9	TACTICAL	LPF TAC4	DOLAN FIRE	163.7125	N	CSQ	163.7125	N	CSQ	A	LPF TACTICAL - DOLAN FIRE- NORTH & SOUTH SUPPRESSION REPAIR; ROADS			
10	TACTICAL	NIFC T2	COLEMAN FIRE	168.2000	N	CSQ	168.2000	N	CSQ	A	NIFC T2- COLEMAN FIRE			
11	EMPTY													
12	A/G	COLE A/G	COLEMAN FIRE A/G	169.2000	N	CSQ	169.2000	N	CSQ	A	AIR TO GROUND COLEMAN			
13	COMMAND	FOR NET8	IA WITH FOREST	170.4625	N	CSQ	164.9125	N	103.5	A	IA ONLY COMMAND			
14	TACTICAL	LPF TAC3	IA WITH FOREST	168.2625	N	CSQ	168.2625	N	CSQ	A	IA ONLY TACTICAL			
15	MEDEVAC A/G	CALCORD	ALL DIVISIONS	156.0750	N	156.7	156.0750	N	CSQ	A	MEDICAL EVAC EMERGENCIES ONLY			
16	AIRGUARD	AIRGUARD	ALL DIVISIONS	168.6250	N	CSQ	168.6250	N	110.9	A	EMERGENCIES ONLY			
5. Special Instructions:														
6. I-205 Prepared By: Communications Unit Leader			Name:					Signature:						

COVID-19 Best Practices / Mitigation

Minimize risk and limit exposure to COVID-19 by daily screening, minimizing large group settings, social distancing, wearing face coverings, hand washing, and practicing module of one concept.

At the beginning of the shift, supervisors should remind their personnel to self-screen for symptoms.

This document to be placed in the daily IAP

WILDLAND FIRE COVID-19 SCREENING TOOL

Today or in the past 24 hours, have you had any of the following symptoms¹?

Symptom
Cough more than expected?
Shortness of breath or difficulty breathing?
Fever? Chills?
Muscle pain, outside your normal for firefighting?
Sore throat?
New loss of taste or smell?
Fatigue, outside your normal for firefighting?
Headache, outside your normal for firefighting?
Congestion or runny nose, outside your normal for firefighting?
Nausea or vomiting
Diarrhea
<i>* Take temperature with no-touch thermometer, if available *</i>

¹Symptoms of Coronavirus

<https://www.cdc.gov/coronavirus/2019-ncov/symptoms-testing/symptoms.html>

Do your part to minimize your risk of exposure and limit the spread COVID-19.

Public Considerations

- ⇒ Wear a face covering when in public.
- ⇒ Wash your hands often.
- ⇒ Use hand sanitizer after pumping gas.
- ⇒ Use hand sanitizer prior to getting into your vehicle after visiting the grocery store or a restaurant.
- ⇒ Set the example while in the public eye.

*Keep in mind that fire camp is in a city with a populous and the potential for the COVID virus to be present is greater.

If you answered Yes to these symptoms, report it to your supervisor immediately, self-isolate away from other people until given direction and call **MEDICAL**.

COVID-19 OPERATIONAL FLOWCHART

PERSONNEL SHALL BE SCREENED FOR S&S OF COVID-19 AT CHECK-IN

ALL SUPERVISORS SHALL MONITOR THEIR PERSONNEL

- ALL PERSONNEL SHALL:**
- PRACTICE PHYSICAL DISTANCING
 - WEAR A MASK WHEN LESS THAN 6' FROM OTHERS
 - SHALL SELF-MONITOR FOR S&S
 - WASH HANDS OFTEN / USE HAND SANITIZER
 - AVOID FACIAL CONTACT WITH YOUR HANDS
 - NOTIFY THE MEDICAL UNIT OF ANY FLU-LIKE S&S
 - DO NOT SHARE TOOLS / EQUIPMENT

- SIGNS & SYMPTOMS INCLUDE:**
- CHILLS OR FEVER > 100.4°
 - COUGH, AND/OR SHORT OF BREATH
 - LOSS OF TASTE OR SMELL, SORE THROAT
 - CONGESTION, RUNNY NOSE
 - FATIGUE, HEADACHE, BODY ACHES
 - NAUSEA OR VOMITING
- (Do not report to your assignment if you are sick)*

- PERSONNEL WHO DEVELOP FLU-LIKE SYMPTOMS SHALL:**
- NOTIFY THEIR IMMEDIATE SUPERVISOR
 - REPORT TO THE MEDICAL UNIT FOR EVALUATION

- MEDICAL UNIT WILL:**
- EVALUATE PERSONNEL / MAKE RECOMMENDATIONS
 - TRACK PERSONNEL FOR THE INCIDENT
 - CONTACT-TRACING
 - MAKE NECESSARY TEAM & FOREST NOTIFICATIONS

- PERSONNEL EXPERIENCING FLU-LIKE SYMPTOMS SHALL BE TESTED:**
- SEEK MEDICAL CARE FOR FURTHER TESTING (TESTING SITES PROVIDED BY THE MEDL)
 - AFTER TESTING IS COMPLETE, PERSONNEL MAY HAVE TO QUARANTINE WHILE AWAITING RESULTS

- IF COVID-POSITIVE:**
- PERSONNEL SHALL ISOLATE AT APPROVED LOCATION UNTIL DEMOB'D (LOCATION PROVIDED BY THE MEDL)

- IF NEGATIVE:**
- FOLLOW AGENCY SPECIFIC GUIDELINES
 - OR, PER CDC, NO FURTHER ACTION REQUIRED

- SUPERVISOR SHOULD:**
- MAKE NOTIFICATIONS TO HOME UNIT
 - BEGIN AGENCY WORK-COMP PROCESS
 - COMPLETE DEMOB PROCESS

- PERSONNEL: CONTINUE TO SELF-MONITOR**
(Do not report to your assignment if you are sick)
IF PERSONNEL IS TOO SICK, NOTIFY SUPERVISOR

IMT WILL PROVIDE DIRECTION AND SUPPORT UNTIL RECEIVED BY THE HOME UNIT

EA IMT Silver - MEDICAL UNIT WILL TRACK AND MONITOR ALL COVID RELATED EXPOSURES

IN-CAMP ISOLATION FLOWCHART:

- IN-CAMP GUIDELINES AS FOLLOWS:**
- PERSONNEL SHALL ISOLATE AT APPROVED LOCATION ONCE EVALUATED BY MEDICAL STAFF
 - MEDICAL UNIT WILL MONITOR PERSONNEL UNTIL DEMOBILIZED FROM THE INCIDENT

SHOULD PERSONNEL'S HEALTH STATUS DETERIORATE, CONTACT THE MEDICAL UNIT ASAP

- MEDICAL UNIT SHALL:**
- CONTACT COMMUNICATIONS - ARRANGE FOR TRANSPORTATION TO HOSPITAL IF NEEDED
 - CALL THE IMMEDIATE SUPERVISOR
 - MAKE NECESSARY TEAM & FOREST NOTIFICATIONS

FEDERAL EMPLOYEES SHALL REFER TO REGION 5 — COVID-19 ACTION PROCESS FOR AGENCY SPECIFIC GUIDANCE



Region 5 Pacific Southwest Region COVID-19 Response Action Process

August 20, 2020

COVID-19 Response and Employee Notification

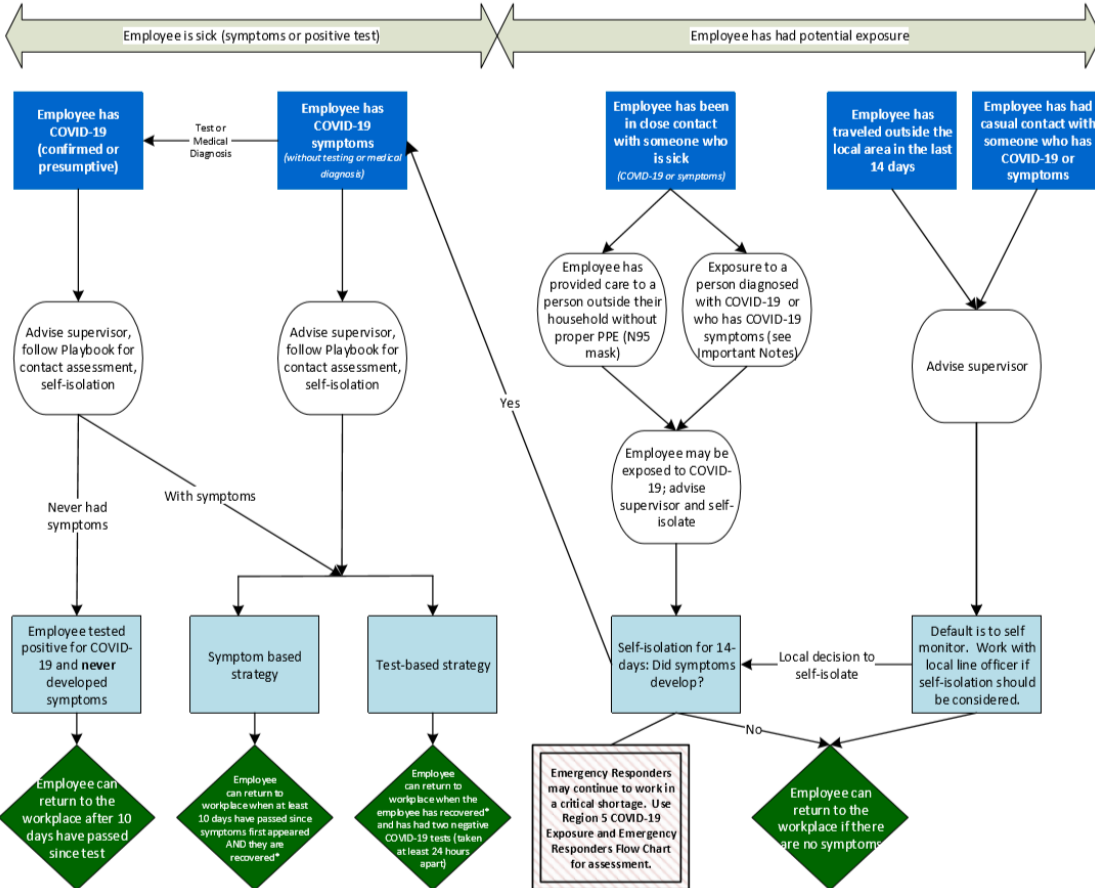

Important Notes:

- * Recovered is defined as 10 days since symptoms first appeared AND 24 hours with no fever without the use of fever-reducing medicines AND other symptoms of COVID-19 are improving.
- Symptoms of COVID-19 include cough, shortness of breath, trouble breathing, fever, chills, repeated shaking with chills, muscle or body aches, headache, sore throat, new loss of taste or smell, congestion or runny nose, nausea or vomiting, or diarrhea.
- Contact Assessment should be conducted to help determine potential exposure of additional employees; conduct assessment for the 2-day period before illness onset or test date of sick employees, whichever came first.
- Close contact is defined as less than 6 feet, for at least 15 minutes with or without face coverings/masks. Casual contact is defined as less than 6 feet for less than 15 minutes or more than 6 feet for more than 15 minutes.
- Any employee in "close contact with someone who is sick" may return to the workplace if the sick person is tested for COVID-19 and the test is negative.
- Contact with exposed individuals is classified as secondary contact and does not typically require self-isolation unless the exposed individual tests positive.
- You do not need to self-isolate unless you meet one of the criteria identified.
- Always follow the advice of a medical provider, if given, including any need for isolation or clearance for return-to-duty.

This document is subject to change based on CDC guidance.

11/03/2020

Tentative Release

EQUIPMENT

E-358	1000	(MECH)	Juan Garcia
E-359	1000	(MECH)	Bart Willoughby
OVERHEAD			
O-60	0830	(TFLD)	John Ryan
O-85	1900	(SOF2)	Tom Zeulner
O-1294	0800	(DIVS)	Gerry Laird
O-14	1300	(OPS)	Steve Cameron

11/04/2020

Tentative Release

OVERHEAD

11/05/2020

Tentative Release

CREWS

C-128	0800	(HC2)	Sundowners
-------	------	-------	------------

OVERHEAD

O-1233	0830	(EMPF)	James Blincoe
O-1292	0900	(TFLD)	Ryan Webster
O-27	0930	(MEDL)	Jim Emerson
O-47	1000	(RESL)	Dave Lemmien
O-86	1030	(WFM2)	Slate - USFS

11/06/2020

Tentative Release

CREWS

C-12 0800 (HC2) Santa Lucia

EQUIPMENT

E-16 0830 (AMBU) SLO1

E-22 0900 (WTT2) CA-CNF

OVERHEAD

O-1272.13 0800 (GISS) Matt Judd

O-1234 1000 (EMPF) Greg O’Gorman

O-49 0815 (RCDM) Patrick Aceves

O-10 0915 (EMPF) Kenny Doll

O-62 1015 (SEC1) Robert Donaldson

O-54 1030 (FMOD) Tree Guys

O-88 1045 (EMPF) Grrett Hardin

O-71 1100 (SEC2) Christopher Harhi

11/07/2020

Tentative Release

EQUIPMENT

E-598 0830 (WTS3) KMT

OVERHEAD

O-53 0830 (DIVS) Dennis Fiore

DEMOB and Finance Contact's

Demob: Dave Lemmien

Email: 2020.dolan.dmob@firenet.gov

Cell #: 231-631-1597

Finance: Zach Palmer

Email: 2020.dolan.finance@firenet.gov

Demob and Finance will be working out of fairgrounds at King City until Wednesday noon for Demob and Thursday for Finance. Start your demob process early. Type 4 team might develop their own plan by mid-week.

Contact List

Steve Dean	IC	805-680-3321
Dennis Fiore	DIVS	971-420-7050
Ryan Webster	DIVS	831-747-0690
Abel Martinez	DIVS	661-478-4285
Zach Palmer	Finance	530-279-1228
David Lemmien	Demob	231-631-1597
Tim Murdoch	LOGS	805-423-4857
Alan Johnson	Facilities	805-395-0339
Brian Bellow	BCMG	916-749-0986
Cassie Buckley	COML	805-338-0915
Jim Emerson	Medical	805-570-9061

MEDICAL PLAN ICS 206		1. INCIDENT DOLAN/COLEMAN		2. DATE PREPARED 11/1/2020		3. TIME PREPARED 20:00		4. OPERATIONAL PERIOD 11/3/20-11/7/20 06:00-18:00			
5. INCIDENT MEDICAL AID STATIONS											
MEDICAL AID STATIONS				LOCATION				PARAMEDICS			
Medical Unit				ICP				YES	NO		
								X			
6. TRANSPORTATION											
A. AIR AMBULANCES											
NAME			LOCATION			PHONE		PARAMEDICS			
								YES	NO		
911 Provider Day-Night Mission			Variable - (20-40 min ETA)			Los Padres ECC 805-961-5727 Night-Call 911		X			
CHP H70 Hoist Day / Variable Night			Paso Robles, CA - (20-40 min ETA)			Los Padres ECC 805-961-5727 Night-Call 911		X			
Mercy Air Night			FHL, CA - (10-30 min ETA)			Los Padres ECC 805-961-5727 Night-Call 911		X			
B. GROUND AMBULANCES & REM TEAMS											
NAME		Last Day		LOCATION				PARAMEDICS			
								YES	NO		
REMS 1				Coleman Fire				X			
7. HOSPITALS											
NAME		ADDRESS		TRAVEL TIME		PHONE		HELIPAD		BURN CTR	
				AIR	GRND			YES	NO	YES	NO
Mee Memorial Hospital LVL 3		300 Canal St King City, CA		10 Min	20min	831-385-6000		X			X
Santa Clara Valley Med Ctr LVL 1		751 S. Bascom Ave. San Jose, CA NN37 18.7713 X 121 55.9960		60 Min	2hrs	408-885-5000		X		X	
Natividad Medical Center LVL 2		1441 Constitution Blvd. Salinas Ca N36 41.8002 X W121 37.9853		25 Min	60 Min	831-755-6268		X			
Community Regional Med Ctr LVL 1		2823 Fresno St. Fresno, Ca N36 44.5702 X W119 47.0913		90 Min	180 Min	559-459-7401		X		X	
8. MEDICAL EMERGENCY PROCEDURES											
<p><u>LINE-EMERGENCY MEDICAL DAY PLAN 0700 - 1930:</u></p> <ul style="list-style-type: none"> - Crew Supervisor to contact Division Supervisor/Operations with: <ul style="list-style-type: none"> • Patient Complaint, Condition and Location via Tactical or Command frequency. Priority 1/Red & 2/Yellow Patients trigger Incident within Incident (IWI). - Division Supervisor/Operation contacts Los Padres Communications: <ul style="list-style-type: none"> • Division Supervisor or POC* will run "Medical –Emergency" on the Los Padres frequency. • Division Supervisor or POC* to use "Medical Incident Report" worksheet on back of this page or back of IRPG. 						<p><u>LINE "NON-EMERGENCY INCIDENT" DAY PLAN:</u></p> <ul style="list-style-type: none"> - Crew Supervisor to contact Division Supervisor with: <ul style="list-style-type: none"> • Patient Complaint, Condition and Location via Tactical or Los Padres frequency. Priority 3/Green Patients do not trigger Incident within Incident (IWI). - Division Supervisor contacts Los Padres Communications: <ul style="list-style-type: none"> • Division Supervisor or POC* will run "Non-Emergency Incident" on the Los Padres frequency. • Division Supervisor or POC* will use "Medical Incident Report" worksheet on the back of this page or back of IRPG. 					
ICS 206		9. PREPARED BY: (Medical Unit Leader) Jim Emerson MEDL				10. REVIEWED BY: (Safety Officer) Abel Martinez					

MEDICAL PLAN (ICS 206 WF)

Controlled Unclassified Information//Basic

Medical Incident Report

FOR A NON-EMERGENCY INCIDENT, WORK THROUGH CHAIN OF COMMAND TO REPORT AND TRANSPORT INJURED PERSONNEL AS NECESSARY.

FOR A MEDICAL EMERGENCY: IDENTIFY ON SCENE INCIDENT COMMANDER BY NAME AND POSITION AND ANNOUNCE "MEDICAL EMERGENCY" TO INITIATE RESPONSE FROM IMT COMMUNICATIONS/DISPATCH.

Use the following items to communicate situation to communications/dispatch.

1. CONTACT COMMUNICATIONS / DISPATCH (**Verify correct frequency prior to starting report**)

Ex: "Communications, Div. Alpha. Stand-by for Emergency Traffic."

2. INCIDENT STATUS: *Provide incident summary (including number of patients) and command structure.*

Ex: "Communications, I have a Red priority patient, unconscious, struck by a falling tree. Requesting air ambulance to Forest Road 1 at (Lat./Long.) This will be the Trout Meadow Medical, IC is TFLD Jones. EMT Smith is providing medical care."

Severity of Emergency / Transport Priority	<input type="checkbox"/> RED / PRIORITY 1 Life or limb threatening injury or illness. Evacuation need is IMMEDIATE <i>Ex: Unconscious, difficulty breathing, bleeding severely, 2° – 3° burns more than 4 palm sizes, heat stroke, disoriented.</i> <input type="checkbox"/> YELLOW / PRIORITY 2 Serious Injury or illness. Evacuation may be DELAYED if necessary. <i>Ex: Significant trauma, unable to walk, 2° – 3° burns not more than 1-3 palm sizes.</i> <input type="checkbox"/> GREEN / PRIORITY 3 Minor Injury or illness. Non-Emergency transport <i>Ex: Sprains, strains, minor heat-related illness.</i>	
Nature of Injury or Illness & Mechanism of Injury		<i>Brief Summary of Injury or Illness (Ex: Unconscious, Struck by Falling Tree)</i>
Transport Request		<i>Air Ambulance / Short Haul/Hoist Ground Ambulance / Other</i>
Patient Location		<i>Descriptive Location & Lat. / Long. (WGS84)</i>
Incident Name		<i>Geographic Name + "Medical" (Ex: Trout Meadow Medical)</i>
On-Scene Incident Commander		<i>Name of on-scene IC of Incident within an Incident (Ex: TFLD Jones)</i>
Patient Care		<i>Name of Care Provider (Ex: EMT Smith)</i>

3. INITIAL PATIENT ASSESSMENT: *Complete this section for each patient as applicable (start with the most severe patient)*

Patient Assessment: See IRPG page 106

Treatment:

4. TRANSPORT PLAN:

Evacuation Location (if different): *(Descriptive Location (drop point, intersection, etc.) or Lat. / Long.)* Patient's ETA to Evacuation Location:

Helispot / Extraction Site Size and Hazards:

5. ADDITIONAL RESOURCES / EQUIPMENT NEEDS:

Example: Paramedic/EMT, Crews, Immobilization Devices, AED, Oxygen, Trauma Bag, IV/Fluid(s), Splints, Rope rescue, Wheeled litter, HAZMAT, Extrication

6. COMMUNICATIONS: Identify State Air/Ground EMS Frequencies and Hospital Contacts as applicable

Function	Channel Name/Number	Receive (RX)	Tone/NAC *	Transmit (TX)	Tone/NAC *
COMMAND					
AIR-TO-GRND					
TACTICAL					

7. CONTINGENCY: **Considerations:** *If primary options fail, what actions can be implemented in conjunction with primary evacuation method? Be thinking ahead.*

8. ADDITIONAL INFORMATION: *Updates/Changes, etc.*

REMEMBER: Confirm ETA's of resources ordered. Act according to your level of training. Be Alert. Keep Calm. Think Clearly. Act Decisively.