

This page intentionally left blank

INCIDENT OBJECTIVES (ICS 202)

1. Incident Name: <p style="text-align: center;">Dolan Fire</p>	2. Operational Period: Date From: 10/16/2020 Date To: 10/21/2020 Time From: 0700 Time To: 0700
---	--

3. Objective(s):

LEADERS INTENT

Continue a full suppression strategy on the Dolan Fire. Values at risk include human safety, private property, National Scenic Byway (Highway 1), Fort Hunter Liggett improvements, and wilderness values. Apply tactics that offer the highest probability of success. Identify, develop and prepare contingency measures in a proactive fashion. Develop and maintain an accurate and timely information sharing process for high values at risk.

MANAGEMENT OBJECTIVES

Provide for firefighter and public safety through hazard recognition and risk management.

Minimize risk and limit exposure by following COVID-19 best management practices.

Minimize or avoid impacts to wilderness values by applying minimum impact suppression tactics (MIST).

Utilize incident resource advisors to minimize impacts on natural and cultural resources.

Distribute accurate and timely fire information to cooperators, the public, and stakeholders.

Manage resources to meet protection objectives while maintaining fiscal accountability.

CONTROL OBJECTIVES

Minimize risk to private property, surrounding communities, and resource values by:

Maintaining the Dolan Fire within existing perimeter.

Provide for suppression repair where most advantageous with existing resources.

Utilize technology to manage risks to infrastructure, values at risk to guide aggressive mop up, control and suppression repair tactics.

5. Site Safety Plan Required? Yes No

Approved Site Safety Plan(s) Located at:

6. Incident Action Plan

<input checked="" type="checkbox"/> FDNY IMT 203	<input checked="" type="checkbox"/> ICS 205	<input checked="" type="checkbox"/> Finance Message	<input type="checkbox"/>
<input checked="" type="checkbox"/> EA IMT 203	<input checked="" type="checkbox"/> ICS 206	<input checked="" type="checkbox"/> DEMOB Message	<input type="checkbox"/>
<input checked="" type="checkbox"/> WX	<input checked="" type="checkbox"/> COVID-19	<input checked="" type="checkbox"/> ICS 214	<input type="checkbox"/>
<input checked="" type="checkbox"/> ICS 204	<input checked="" type="checkbox"/> ICS 208	<input checked="" type="checkbox"/> MIR 9 LINE	<input type="checkbox"/>
<input checked="" type="checkbox"/> ICS 220	<input checked="" type="checkbox"/> Facility Map	<input type="checkbox"/>	<input type="checkbox"/>

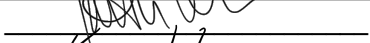
7. Prepared By: Keith Kern Position/Title: PSC (t) Signature: 

8. Approved by Incident Commander: Kevin Harrison Signature: 

FDNY IMT ORGANIZATION ASSIGNMENT LIST (ICS 203)

1. Incident Name: Dolan Fire		2. Operational Period: Date From: 10/16/2020 Time From: 0700		Date To: 10/21/2020 Time To: 0700	
3. Incident Commander(s) and Command Staff:			7. Operation Section:		
IC/UC's	Kevin Harrison, Shane Mooney (t), Vincent Montes (t)	Operations	Harold 'Magoo' Cook, Jack Bradley		
Deputy	Steven Berube	Planning Ops	Kenneth Martin, Kevin McElroy (t)		
Safety Officer	Stuart Carver, James Martin (t)	Day Ops	Christopher Sweeney (t)		
Information Officer	Brady Wehrum, Ken Furuno, Eric Howard (t)				
Liaison Officer	Richard Sweeney, Anthony Pasquin				
4. Agency/Organization Representatives:		Branch			
Agency/Organization	Name	Division/Group	A/Z/K/F	Robert Thibault	
Los Padres AREP	Nick Larson	Division/Group	W/Y/X	Matthew McDonald	
Los Padres AREP COVID Advisor	Charles "CJ" Woodard	Division/Group	S/R	Steven Gentiluomo	
Big Sur Fire Dep.	Matt Harris	Division/Group	M/O/P	Peter Stephenson, Timothy Wodicka (t)	
Fort Hunter Liggett	Jeff Manetti	Division/Group	SUPPRESSION REPAIR	Elijah Coleman, Kevin Condon (t)	
Monterey Sheriff	Ray Tongol	Division/Group			
CHP	M. Olta, John Yerace	Division/Group			
CA State Parks	Matthew Khalar	Division/Group			
PG&E	Geoff Money	Division/Group			
		Division/Group			
		Division/Group			
		Division/Group			
		Division/Group			
		Division/Group			
		Division/Group			
5. Planning Section:		Branch			
Chief	David Ritchie, Keith Kern (t)	Division/Group			
Resource Unit	Anthony Watts, Sultan Jahangir	Division/Group			
Situation Unit	Fred Carlson (t), Stephen King (t)	Branch			
Documentation Unit	Ronald Shen (t)	Division/Group			
GISS	Christopher Kirwan (t), Gerard McManus (t)	Division/Group			
FBAN		Division/Group			
IMET		Air Operations Branch			
Training Tech Spec		Air Operations Branch Director			
ITSS	Kristian Prior, John Costello (t), Jude VandenHeuvel (t)	Air Support Group Supervisor			
Lead READ	Kevin Keeler	Tusi Helibase Manager		John Kaisersatt	
6. Logistics Section		8. Finance/Administration Section:			
Chief	Robert Merkle III, Jamie Cople	Chief	Robert Schuller, Michael Burke (t)		
Supply Unit	Brian Fitzpatrick	Time Unit	Christopher Raimondi		
Facilities Unit	Kyle DeMasters, Michael Swift (t)	Comp/Claims Unit			
Ground Support Unit	William Kirkham, Matthew Madison (t)	Cost Unit	Darin Colby		
Communications Unit	Robert Leonard, Frank Giaquinto (t), Sean O'Grady, Brian Ferrera (t)	Personnel Time	Daniel McCarren		
Medical Unit	Jasmin Howard (t), Andrew Gabor (t)	Equipment Time	William Herbst, Stephanie Bartholomew, Araceli Nahas		
Food Unit	Scott Worontzoff, Joseph Chiodi (t)				
COVID	Jim Emerson				
Prepared By: Name:	Keith Kern	Position/Title:	PSC (t)	Signature: 	
ICS 203		Date/Time:	10/15/2020 2300 hours		

EA IMT ORGANIZATION ASSIGNMENT LIST (ICS 203)

1. Incident Name: Dolan Fire		2. Operational Period: Date From: 10/16/2020 Time From: 0700		Date To: 10/21/2020 Time To: 0700	
3. Incident Commander(s) and Command Staff:			7. Operation Section:		
IC/UC's	Steve Goldman, Lucas Minton (t)		Operations	Keith Murphy, Joe Alyea	
Deputy			Planning Ops		
Safety Officer	Chris Woods		Day Ops		
Information Officer			DIVS	Mark Brown, Mike Rice, Rob Shields (t), Patrick Johnson (t)	
Liaison Officer	Roger Goldman				
4. Agency/Organization Representatives:			Branch		
Agency/Organization	Name	Division/Group	A/Z/K/F	Robert Thibault	
Los Padres AREP	Nick Larson	Division/Group	Y/X		
Los Padres AREP COVID Advisor	Charles "CJ" Woodard	Division/Group	W/S/R		
Big Sur Fire Dep.	Matt Harris	Division/Group	M/O/P	Peter Stephenson	
Fort Hunter Liggett	Jeff Manetti	Division/Group	SUPPRESSION REPAIR	Elijah Coleman	
Monterey Sheriff	Ray Tongol	Division/Group			
CHP	M. Olta, John Yerace	Division/Group			
CA State Parks	Matthew Khalar	Division/Group			
PG&E	Geoff Money	Division/Group			
		Division/Group			
		Division/Group			
		Division/Group			
		Division/Group			
		Division/Group			
		Division/Group			
		Division/Group			
5. Planning Section:			Branch		
Chief	Glenn Palmgren (t)		Division/Group		
Resource Unit			Division/Group		
Situation Unit	Ben Garrett (t)		Branch		
Documentation Unit			Division/Group		
GISS	Matt Judd		Division/Group		
FBAN			Division/Group		
IMET			Air Operations Branch		
Training Tech Spec			Air Operations Branch Director		
ITSS	Bill Whitacre, Frank Bifone		Air Support Group Supervisor		
Lead READ	Kevin Keeler		Tusi Helibase Manager		John Kaisersatt
6. Logistics Section			8. Finance/Administration Section:		
Chief	Jamie Copple, Steve Schug, Tim Oland (t)		Chief	Peter Beringer, Deb Niles (t)	
Ordering Manager	Chris Adamcik		Time Unit	Mary Coleman, Valarie Sanchez (t)	
Facilities Unit	Dave Avery		Comp/Claims Unit		
Ground Support Unit			Cost Unit	Darin Colby	
Communications Unit	Peter Willis		Personnel Time	Rosemary Johnson	
Medical Unit	Mike Passarelli		Equipment Time	Stephanie Bartholomew, Araceli Nahas	
Base Camp Manager	Mike Johnson				
COVID					
Prepared By: Name:	Keith Kern	Position/Title:	PSC (t)	Signature: _____	
ICS 203		Date/Time:	10/15/2020 2300 hours		

ASSIGNMENT LIST (ICS 204 WF)

CONTROLLED UNCLASSIFIED INFORMATION//BASIC

1. Incident Name:	2. Operational Period:	3. Branch	Division
Dolan Fire	Date From: 10/16/2020 Date To: 10/21/2020 Time From: 0700 Time To: 0700		A/Z/K/F
4. Operations Personnel:		Page 1 of 1	

Operations Section Chief: Harold 'Magoo' Cook, Jack Bradley	Day Ops: Christopher Sweeney (t)
Branch Director:	Branch Safety:
Division/Group Supervisor: Robert Thibault	Air Attack:

5. Resources Assigned:	***Resources in BOLD are identified as IA resources***							
Resource Identifier	ALS	LWD	Leader	Personnel	Request #	Hours	Report To	Return To
BLACK EAGLES		10/29	BEDOLLA, REYES	21	C-126	0700-1900	Pacific Valley	Pacific Valley
CRW2 C-114 SANTA LUCIA		10/16	GUZMAN, MATTHEW	20	C-114	0700-1900	Pacific Valley	Big Sur Spike
EXCA YLU0172		10/21	PARKER, KACY	2	E-568	0700-1900	Pacific Valley	Pacific Valley
EXCA T3-5157		10/28	PARKER, KYLE	2	E-580	0700-1900	Pacific Valley	Pacific Valley
ATASCADERO AMB 4X4	X	10/22	ROBERTS, BRANDON	2	E-573	0700-1900	Pacific Valley	Pacific Valley
SOFR (t) ZAVALLA		10/18	ZAVALLA, ANTHONY	1	O-1162	0700-1900	Pacific Valley	Pacific Valley

6. Work Assignments:
 TASK: Restore roads, dozer lines and drainage systems. Reduce visual impacts of the fire lines. Monitor the fires edge.
 PURPOSE: Minimize potential for erosion and sediment delivery to water courses.
 END STATE: To restore landscape back to prefire conditions as reasonably possible.
 RISK ASSESSMENT: Stay alert for drivers in the fire area and in restricted areas. Watch for snags and rollout onto roads and working around heavy equipment.

7. Special Instructions:

- All medical resources MUST check in with Dolan Communications once in place, see medical plan for REMS availability.
- Ambulances will be located on paved roads for patient transport only.
- READs and the BAER Team will check in and out with Division.
- Assume all divisions have Sudden Oak Death Pathogen and clean and disinfect everything. No weed wash is available use a commercial wash station where sump collection is done to prevent the further spread.
- For Mop up and Patrol – Do not go off the road (UXO).
- Utilize Collector to mark all accountable property (pumps, hose, tanks...), attach a picture of the serial number with the LAT and LONG.
- Use call outs when traveling on Nacimiento Ferguson Road.
- INITIAL ATTACK RESOURCES will maintain a state of readiness for response. All responses will be initiated by operations through the divisions. Once the resource is cancelled/released they will return to the incident and notify comms that they are back in their division.

8. Communications

Name	Ch	Function	Rx Freq	Rx Tone	Tx Freq	Tx Tone	Notes
Refer to the Communications plan for TX/RX frequencies. Local forest is responsible for controlling all radio traffic.							

9. Prepared by: Name:	Sultan Jahangir	RESL	Signature:
ICS 204	Date/Time: 10/15/2020	2200	Personnel Count: 48

ASSIGNMENT LIST (ICS 204 WF)

CONTROLLED UNCLASSIFIED INFORMATION//BASIC

1. Incident Name: Dolan Fire	2. Operational Period: Date From: 10/16/2020 Date To: 10/21/2020 Time From: 0700 Time To: 0700	3. Branch Division W/Y/X
4. Operations Personnel:		Page 1 of 1

Operations Section Chief: Harold 'Magoo' Cook, Jack Bradley	Day Ops: Christopher Sweeney (t)
Branch Director:	Branch Safety:
Division/Group Supervisor: Matthew McDonald	Air Attack:

5. Resources Assigned:		***Resources in BOLD are identified as IA resources***						
Resource Identifier	ALS	LWD	Leader	Personnel	Request #	Hours	Report to	Return to
VANDENBERG C2		10/25	HENDRICKS, JESSE	19	C-115	0700-1900	Pacific Valley	Pacific Valley
ENG6 RKY PT E324		10/28	COLBRY, SETH	3	E-85	0700-1900	Pacific Valley	Pacific Valley
ENG6 BR81		10/18	HERNANDEZ, RONNIE	3	E-565	0700-1900	Pacific Valley	Pacific Valley
ENG6 MTO 691		10/18	DAVIS, SHAWN	2	E-561	0700-1900	Pacific Valley	Pacific Valley
ENG6 E3146		10/17	EHRET, KEVIN	4	E-559	0700-1900	Pacific Valley	Pacific Valley
WTT2 LPF-WT3		10/18	KENDRICK, MICHAEL	2	E-556	0700-1900	Pacific Valley	Pacific Valley
WTS3 KMT		10/28	TULL, KIM	2	E-598	0700-1900	Pacific Valley	Pacific Valley
EXCA BLK RANGE		10/19	PETERSON, PAUL	2	E-548	0700-1900	Pacific Valley	Pacific Valley
EXCA CASTLE ROCK		10/22	BELL, ANDREW	2	E-567	0700-1900	Pacific Valley	Pacific Valley
DOZ2 HAYDEN		10/25	HAYDEN, CODY	2	E-537	0700-1900	Pacific Valley	Pacific Valley
DOZ2 ALGERINE WEST		10/22	MONTE, WEST	2	E-569	0700-1900	Pacific Valley	Pacific Valley
DOZ2 LPF		10/26	FEURCK, MIKE	2	E-572	0700-1900	Pacific Valley	Pacific Valley
DOZ2 ENF		10/26	LANDGENDER, DAN	2	E-576	0700-1900	Pacific Valley	Pacific Valley
TFLD WOODY		10/29	WOODY, DAVID	1	O-1253	0700-1900	Pacific Valley	Pacific Valley
TFLD (t) PECOS		10/18	PECOS, MATTHEW	1	O-1171	0700-1900	Pacific Valley	Pacific Valley
HEQB (t) KENNER		10/19	KENNER, ANDREW	1	O-1235	0700-1900	Pacific Valley	Pacific Valley
SOF2 MARTIN		10/16	MARTIN, JAMES	1	O-1132.11	0700-1900	Pacific Valley	Pacific Valley
REMS 1 ANAHEIM FD	X	10/23	GUERRERO, PAUL	4	O-1181	0700-1900	Pacific Valley	Pacific Valley
ARCH RAY		10/22	RAY, MOLLY	1	O-1216	0700-1900	Pacific Valley	Pacific Valley
ARCH KISSINGER		10/27	KISSINFER, KRYSTAL	1	O-1228	0700-1900	Pacific Valley	Pacific Valley

6. Work Assignments:
 TASK: Patrol and mop up where possible. Monitor the fires edge in inaccessible locations.
 PURPOSE: Keep fire within existing containment lines and erosion control providing for public safety.
 END STATE: Highway 1 corridor and associated communities protected.
 RISK ASSESSMENT: Stay alert for drivers on Highway 1 that stop to watch fire activity. Watch for snags along the roadway and rollout from above.

7. Special Instructions:
 -All medical resources MUST check in with Dolan Communications once in place, see medical plan for REMS availability.
 -Ambulances will be located on paved roads for patient transport only.
 -READS and the BAER Team will check in and out with Division.
 -Assume all divisions have Sudden Oak Death Pathogen and clean and disinfect everything. No weed wash is available use a commercial wash station where sump collection is done to prevent the further spread.
 -For Mop up and Patrol – Do not go off the road (UXO).
 -Utilize Collector to mark all accountable property (pumps, hose, tanks...), attach a picture of the serial number with the LAT and LONG.
 -Use call outs when traveling on Nacimiento Ferguson Road.
 -INITIAL ATTACK RESOURCES will maintain a state of readiness for response. All responses will be initiated by operations through the divisions. Once the resource is cancelled/released they will return to the incident and notify comms that they are back in their division.

8. Communications							
Name	Ch	Function	Rx Freq	Rx Tone	Tx Freq	Tx Tone	Notes
Refer to the Communications plan for TX/RX frequencies. Local forest is responsible for controlling all radio traffic.							

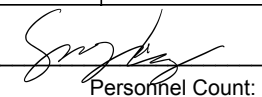
9. Prepared by: Name: Sultan Jahangir RESL
 Signature: 
 Date/Time: 10/15/2020 2200 Personnel Count: 57

ICS 204
NIMS IAP

CONTROLLED UNCLASSIFIED INFORMATION//BASIC

ASSIGNMENT LIST (ICS 204 WF)

CONTROLLED UNCLASSIFIED INFORMATION//BASIC

1. Incident Name: <p style="text-align: center; font-weight: bold;">Dolan Fire</p>	2. Operational Period: Date From: 10/16/2020 Date To: 10/21/2020 Time From: 0700 Time To: 0700	3. Branch Division <p style="text-align: center; font-weight: bold;">S/R</p>
--	---	---

4. Operations Personnel:		Page 1 of 1
Operations Section Chief: Harold 'Magoo' Cook, Jack Bradley	Day Ops: Christopher Sweeney (t)	
Branch Director:	Branch Safety:	
Division/Group Supervisor: Steven Gentiluomo	Air Attack:	

5. Resources Assigned:	***Resources in BOLD are identified as IA resources***							
Resource Identifier	ALS	LWD	Leader	Personnel	Request #	Hours	Report to	Return to
ENG3 CA-FHL E8833		10/25	FRYER, GREG	5	E-455	0700-1900	Mission Spike	Mission Spike
ENG3 LPF-E315 IA		10/20	VALENTIN, NICK	5	E-22	0700-1900	Mission Spike	Mission Spike
ENG3 IN DUNES E-7852		10/22	RAMIREZ, BRANDON	5	E-143	0700-1900	Mission Spike	Mission Spike
ENG5 WILDLAND FIRE E7		10/26	WIMMER, MATT	3	E-227	0700-1900	Mission Spike	Mission Spike
ENG6 E673		10/18	SIEGEL, ISSAC	3	E-562	0700-1900	Mission Spike	Mission Spike
CHIP3 CAT LAND		10/28	ALDRICH, VANESSA	3	E-575	0700-1900	Mission Spike	Mission Spike
SOF2 PLYMALE		10/18	PLYMALE, TOM	1	O-957.45	0700-1900	Mission Spike	Mission Spike

6. Work Assignments:
TASK: Identify and mitigate roadside hazard and trees. Patrol and mop up where possible. Monitor the fires edge in inaccessible locations.
PURPOSE: Keep fire within existing containment lines and erosion control providing for public safety.
END STATE: Community and Fort Hunter Liggett protected.
RISK ASSESSMENT: Stay alert for drivers in the fire area and in restricted areas. Watch for snags and rollout onto roads.

7. Special Instructions:

- All medical resources MUST check in with Dolan Communications once in place, see medical plan for REMS availability.
- Ambulances will be located on paved roads for patient transport only.
- READs and the BAER Team will check in and out with Division.
- Assume all divisions have Sudden Oak Death Pathogen and clean and disinfect everything. No weed wash is available use a commercial wash station where sump collection is done to prevent the further spread.
- For Mop up and Patrol – Do not go off the road (UXO).
- Utilize Collector to mark all accountable property (pumps, hose, tanks...), attach a picture of the serial number with the LAT and LONG.
- Use call outs when traveling on Nacimiento Ferguson Road.
- INITIAL ATTACK RESOURCES will maintain a state of readiness for response. All responses will be initiated by operations through the divisions. Once the resource is cancelled/released they will return to the incident and notify comms that they are back in their division.

8. Communications							
Name	Ch	Function	Rx Freq	Rx Tone	Tx Freq	Tx Tone	Notes
Refer to the Communications plan for TX/RX frequencies. Local forest is responsible for controlling all radio traffic.							

9. Prepared by: Name:	Sultan Jahangir	RESL	Signature:
ICS 204	Date/Time: 10/15/2020 2200	Personnel Count: 25	

ASSIGNMENT LIST (ICS 204 WF)

CONTROLLED UNCLASSIFIED INFORMATION//BASIC

1. Incident Name:	2. Operational Period:	3. Branch	Division
Dolan Fire	Date From: 10/16/2020 Date To: 10/21/2020 Time From: 0700 Time To: 0700		M/O/P

4. Operations Personnel:		Page 1 of 1
Operations Section Chief: Harold 'Magoo' Cook, Jack Bradley	Day Ops: Christopher Sweeney (t)	
Branch Director:	Branch Safety:	
Division/Group Supervisor: Peter Stephenson, Timothy Wodicka (t)	Air Attack:	

5. Resources Assigned:		***Resources in BOLD are identified as IA resources***							
Resource Identifier	ALS	LWD	Leader	Personnel	Request #	Hours	Report to	Return to	
ARROYO GRANDE FL CW IA		10/20	LARSON, SETH	10	A-171	0700-1900	Tusi Helibase	Tusi Helibase	
ENG3 ENGINE 319 IA		10/19	HOLLOWAY, CHRIS	7	E-305	0700-1900	Mission Spike	Mission Spike	
ENG4 ID TRAILBLAZERS		10/19	CRAWLEY, BRIAN	3	E-499	0700-1900	Mission Spike	Mission Spike	
ENG6 BLM- 4652		10/18	HANSEN, MICAH	4	E-563	0700-1900	Mission Spike	Mission Spike	
WTS1 PETERBILT		10/28	DATE, ELEVATORSKI	2	E-599	0700-1900	Mission Spike	Mission Spike	
CHIPPER SUNFIRE T3		10/28	STARK, LARRY	2	E-574	0700-1900	Mission Spike	Mission Spike	
SOF2 (t) KAISER		10/19	KAISER, BRENT	1	O-1099	0700-1900	Mission Spike	Mission Spike	

6. Work Assignments:

TASK: Patrol and mop up where possible. Monitor the fires edge in inaccessible locations.

PURPOSE: To maintain the fire's current identified perimeter and provide erosion control.

END STATE: Potential of future threats of growth and erosion are eliminated.

RISK ASSESSMENT: Watch for ash pits when mopping up and be alert for vehicle traffic. Watch for snags and rollout onto roads.

7. Special Instructions:

- All medical resources MUST check in with Dolan Communications once in place, see medical plan for REMS availability.
- Ambulances will be located on paved roads for patient transport only.
- READs and the BAER Team will check in and out with Division.
- Assume all divisions have Sudden Oak Death Pathogen and clean and disinfect everything. No weed wash is available use a commercial wash station where sump collection is done to prevent the further spread.
- For Mop up and Patrol – Do not go off the road (UXO).
- Utilize Collector to mark all accountable property (pumps, hose, tanks...), attach a picture of the serial number with the LAT and LONG.
- Use call outs when traveling on Nacimiento Ferguson Road.
- INITIAL ATTACK RESOURCES will maintain a state of readiness for response. All responses will be initiated by operations through the divisions. Once the resource is cancelled/released they will return to the incident and notify comms that they are back in their division.

8. Communications							
Name	Ch	Function	Rx Freq	Rx Tone	Tx Freq	Tx Tone	Notes
Refer to the Communications plan for TX/RX frequencies. Local forest is responsible for controlling all radio traffic.							

9. Prepared by: Name:	Sultan Jahangir	RESL	Signature:
ICS 204	Date/Time: 10/15/2020 2200	Personnel Count: 29	

This page intentionally left blank

AIR OPERATIONS SUMMARY
DAY/NIGHT
ICS 220

Prepared By: John Crotty
 AOB

Prepared Date: 10/05/2020

Prepared Time: 1800

1. INCIDENT NAME: Dolan Fire	2. OPS PERIOD DATE: 10/16/2020 through 10/21/2020	START TIME: 0700	END TIME: 0700	SUNRISE: 0704	SUNSET: 1840
-------------------------------------	---	-------------------------	-----------------------	----------------------	---------------------

<p>3. REMARKS (Safety Notes, Hazards, Air Operations Special Equipment, etc.): Track all dipsite locations/number of dips/gallons taken. Track all drop locations/number of drops/gallons dropped. All GPS data to be collected in DEGREES, MINUTES, DECIMAL MINUTES format. AVOID Aerial Application of Retardant/Foam/Agent within 300' of Waterways, Bodies of Water, etc If Retardant/Foam/Agent is dropped within these areas immediately notify the AOB and provide the following information: Lat/Long, estimated number of gallons and a map detailing the area. CAUTION Military Flight Routes CAUTION POWERLINES and SMOKE.</p>	<p>4. Helibase Information: Tusi Helibase: 35 59.687 121 14.202 Seco Helispot: 36 14.1380 121 28.8185</p> <p>5. TFR's: Polygon Shape Altitude: 10,000' MSL NOTAMS: 0/7430 Frequency: 127.0250 http://tfr.faa.gov</p>
--	--

6. PERSONNEL	NAME	PHONE #	7. FREQUENCIES				RX	TX	AM/FM	8. MEDIVAC SHIP INFORMATION	
				TONES	TX	FM	Day:			Night:	
Tusi Helibase/Aviation Contact	John Kaisersatt	805-878-4755						FM	Name:		
			TFR Victor		127.0250		127.0250	AM	CHP H70 Paso Robles Hoist		
			Tusi Advisory		126.2000		126.2000	AM			
			Deck		168.3500		168.3500	FM	Mercy Air 20 (FHL)		
			A/G Command		167.5500		167.5500	FM			
			A/G Tactical		163.1500		163.1500	FM	Cal Star 5 Salinas		
			Fire Service Net		171.5000		164.8250	FM			
								FM	Santa Barbara H308 NVG/ALS Hoist		
								FM			
			CALCORD		156.0750	(T6) 156.7	156.0750	FM	H-406 Bear Valley Day Hoist/BLS		
			Air Guard		168.6250	(T1) 110.9	168.6250	FM			

HELICOPTERS

FAA N#	T	MAKE/ MODEL	BASE	STA RT	AVAIL	REMARKS	FAA N#	T	MAKE/MODEL	BASE	START	AVAIL	REMARKS
3RA	1	KMAX	Tusi	0700	0830	Bucket							
527	2	Bell 205 ++	Tusi	0700	0830	EU							
7DP	3	Bell 407	Tusi	0700	0830	Recon/LL/IR							

UAS / FIXED WING

Missions:	Aircraft	AVAIL	Departure Point	Destination
Bucket Support	ALL	0830	Tusi	Fire
RECON	ALL	0830	Tusi	Fire
Retardant	TBD	TBD	TBD	
MEDIVAC		24 Hr.		As requested
Repeater			Tusi	As requested
Cargo	TBD	0830	Tusi	Fire
Initial Attack	TBD	0830	Tusi	TBD
Air Attack	TBD	TBD	TBD	Fire
IR/Mapping	TBD	0830	TBD	TBD

Water dropping requested by Ops, or Division

As requested.

As requested.

Request through Communication on Command Repeater. Give location: lat/long if known, and current visibility. Check Medical Plan/IAP.

As requested.

All sling logistic request due to communications by 1200.

Provide IA Helitack and loan copters on request.

On request. Coordinate with Dispatch.

Type 3

INCIDENT RADIO COMMUNICATIONS PLAN I-205		1. INCIDENT NAME		2. DATE/TIME PREPARED		3. OPERATIONAL PERIOD DATE/TIME					
		DOLAN FIRE		10/14/2020 1500		10/16/2020 0700 to 10/21/2020					
4. BASIC RADIO CHANNEL UTILIZATION											
Ch #	Function	Channel Name	Assignment	RX Freq	NW	RX Tone/NAC	TX Freq	NW	TX Tone/NAC	Mode Analog (A) Digital (D) Mixed (M)	Remarks
1	COMMAND	LPF AN4	ALL DIVS	171.5500	N	CSQ	164.1500	N	136.5	A	LPF ADMIN NET ALDER PK T4
2	COMMAND	LPF AN6	ALL DIVS	171.5500	N	CSQ	164.1500	N	156.7	A	LPF ADMIN NET PIEDRAS BLANCAS T6
3	COMMAND	LPF AN8	ALL DIVS	171.5500	N	CSQ	164.1500	N	103.5	A	LPF ADMIN NET CONE PK T8
4	COMMAND	LPF AN10	ALL DIVS	171.5500	N	CSQ	164.1500	N	107.2	A	LPF ADMIN NET CHEWS RIDGE T10
5	COMMAND	LPF AN13	ALL DIVS	171.5500	N	CSQ	164.1500	N	141.3	A	LPF ADMIN NET ANDERSON T13
6	COMMAND	LPF AN15	ALL DIVS	171.5500	N	CSQ	164.1500	N	162.2	A	LPF ADMIN NET CALANDRIA T15
7	TACTICAL	LPF T4	SUPPRESSION REPAIR	163.7125	N	CSQ	168.7125	N	CSQ	A	LPF TACTICAL
8	TACTICAL	NIFC T2	ALL DIVS	168.2000	N	CSQ	168.2000	N	CSQ	A	NIFC T2
9	A/G COMMAND	A/G CMD	ALL DIVS	167.5500	N	CSQ	167.5500	N	CSQ	A	
10	A/G TACTICAL	A/G TAC	ALL DIVS	163.1500	N	CSQ	163.1500	N	CSQ	A	
11											
12											
13											
14											
15	MEDEVAC A/G	CALCORD	ALL DIVS	156.0750	N	156.7	156.0750	N	156.7	A	MEDICAL EVAC EMERGENCIES ONLY
16	AIRGUARD	GUARD 18	ALL DIVS	168.6250	N	CSQ	168.6250	N	110.9	A	EMERGENCIES ONLY
5. Special Instructions:											
											
6. I-205 Prepared By: Communications Unit Leader						Name:		Signature:			
						Robert Leonard					

MEDICAL PLAN ICS 206	1. INCIDENT NAME Dolan Fire	2. DATE PREPARED 10/15/2020	3. TIME PREPARED 1500	4. OPERATIONAL PERIOD 10/16/2020 - 10/17/2020 07:00 – 07:00				
5. INCIDENT MEDICAL AID STATIONS								
MEDICAL AID STATIONS	LOCATION	PARAMEDICS						
		YES	NO					
Medical Unit	ICP			X				
6. TRANSPORTATION								
A. AIR AMBULANCES								
NAME	LOCATION	PHONE	PARAMEDICS					
			YES	NO				
911 Provider Day-Night Mission	Variable - (40 min ETA)	Los Padres ECC 805-961-5727	X					
CHP H70 Hoist Day / Variable Night	Paso Robles, CA - (20 min ETA)	Paso Robles ECC 805-239-3553	X					
Mercy Air Night	FHL, CA - (10 min ETA)	FHL ECC 831-386-2526	X					
B. GROUND AMBULANCES & REM TEAMS								
NAME	LOCATION	PARAMEDICS						
		YES	NO					
AMR 1	Sand Dollar ICP	X						
AMR 2	DP 72	X						
REMS 1	DP 59	X						
REMS 2	Tusi Helibase			X				
Atascadero Ambulance	Anderson Peak Spike Camp	X						
7. HOSPITALS								
NAME	ADDRESS	TRAVEL TIME		PHONE	HELIPAD		BURN CTR	
		AIR	GRND		YES	NO	YES	NO
CHOMP LVL 3	23625 Holman Hwy Monterey, CA	N/A	30 Min	831-624-5311		X		X
Mee Memorial LVL 3	300 Canal St King City, CA	15 Min	60 Min	831-385-6000	X			X
Santa Clara Valley Med Ctr LVL 1	751 S. Bascom Ave.. San Jose, CA NN37 18.7713 X 121 55.9960	45 Min	90 Min	408-885-5000	X		X	
Natividad Medical Center LVL 2	1441 Constitution Blvd. Salinas Ca N36 41.8002 X W121 37.9853	25 Min	60 Min	831-755-6268	X			
Community Regional Med Ctr LVL 1	2823 Fresno St. Fresno, Ca N36 44.5702 X W119 47.0913	90 Min	180 Min	559-459-7401	X		X	
Big Sur Health Center Medical Clinic	46968 CA-1 Big Sur, CA 93920	N/A	60 Min	831-667-2580		X		X
8. MEDICAL EMERGENCY PROCEDURES								
<u>LINE-EMERGENCY MEDICAL DAY/NIGHT PLAN:</u>					<u>LINE "NON-EMERGENCY INCIDENT" PLAN:</u>			
<ul style="list-style-type: none"> - Crew Supervisor to contact Division Supervisor/Operations with: <ul style="list-style-type: none"> • Patient Complaint, Condition and Location via Tactical or Command frequency. Priority 1/Red & 2/Yellow Patients trigger Incident within Incident (IWI). - Division Supervisor/Operation contacts Los Padres Communications: <ul style="list-style-type: none"> • Division Supervisor or POC* will run "Medical –Emergency" on the Command frequency. • Division Supervisor or POC* to use "Medical Incident Report" worksheet on back of this page or back of IRPG. • Los Padres Communication contacts Medical Unit Leader on the Command frequency or camp frequency. <p>POC* (Point of Contact) and/or Operations</p>					<ul style="list-style-type: none"> - Crew Supervisor to contact Division Supervisor with: <ul style="list-style-type: none"> • Patient Complaint, Condition and Location via Tactical or Command frequency. Priority 3/Green Patients do not trigger Incident within Incident (IWI). - Division Supervisor contacts Los Padres Communications: <ul style="list-style-type: none"> • Division Supervisor or POC* will run "Non-Emergency Incident" on the Los Padres frequency. • Division Supervisor or POC* will use "Medical Incident Report" worksheet on the back of this page or back of IRPG. • Los Padres Communications contacts Medical Unit Leader on the Command frequency or camp frequency. 			
					<u>IN-CAMP 24 HOUR MEDICAL PLAN:</u>			
					<ul style="list-style-type: none"> - Contact Los Padres Communications with: Patient Complaint, Condition, and Location via Logs Net or Command frequency. 			
ICS 206	9. PREPARED BY: (Medical Unit Leader) Jasmin Howard MEDL (t)	13	10. REVIEWED BY: (Safety Officer) James Martin SOFR (T)					

COVID-19 Best Practices / Mitigation

Minimize risk and limit exposure to COVID-19 by daily screening, minimizing large group settings, social distancing, wearing face coverings, hand washing, and practicing module of one concept.

At the beginning of the shift, supervisors should remind their personnel to self-screen for symptoms.

This document to be placed in the daily IAP

WILDLAND FIRE COVID-19 SCREENING TOOL

Today or in the past 24 hours, have you had any of the following symptoms¹?

Symptom
Cough more than expected?
Shortness of breath or difficulty breathing?
Fever? Chills?
Muscle pain, outside your normal for firefighting?
Sore throat?
New loss of taste or smell?
Fatigue, outside your normal for firefighting?
Headache, outside your normal for firefighting?
Congestion or runny nose, outside your normal for firefighting?
Nausea or vomiting
Diarrhea
<i>* Take temperature with no-touch thermometer, if available *</i>

¹Symptoms of Coronavirus

<https://www.cdc.gov/coronavirus/2019-ncov/symptoms-testing/symptoms.html>

Do your part to minimize your risk of exposure and limit the spread COVID-19.

Public Considerations

- ⇒ Wear a face covering when in public.
- ⇒ Wash your hands often.
- ⇒ Use hand sanitizer after pumping gas.
- ⇒ Use hand sanitizer prior to getting into your vehicle after visiting the grocery store or a restaurant.
- ⇒ Set the example while in the public eye.

*Keep in mind that fire camp is in a city with a populous and the potential for the COVID virus to be present is greater.

If you answered Yes to these symptoms, report it to your supervisor immediately, self-isolate away from other people until given direction and call **MEDICAL**.



COVID-19 OPERATIONAL FLOWCHART

PERSONNEL SHALL BE SCREENED FOR S&S OF COVID-19 AT CHECK-IN ← *ALL SUPERVISORS SHALL MONITOR THEIR PERSONNEL*

- ALL PERSONNEL SHALL:**
- PRACTICE PHYSICAL DISTANCING
 - WEAR A MASK WHEN LESS THAN 6' FROM OTHERS
 - SHALL SELF-MONITOR FOR S&S
 - WASH HANDS OFTEN / USE HAND SANITIZER
 - AVOID FACIAL CONTACT WITH YOUR HANDS
 - NOTIFY THE MEDICAL UNIT OF ANY FLU-LIKE S&S
 - DO NOT SHARE TOOLS / EQUIPMENT

- SIGNS & SYMPTOMS INCLUDE:**
- CHILLS OR FEVER > 100.4°
 - COUGH, AND/OR SHORT OF BREATH
 - LOSS OF TASTE OR SMELL, SORE THROAT
 - CONGESTION, RUNNY NOSE
 - FATIGUE, HEADACHE, BODY ACHES
 - NAUSEA OR VOMITING
- (Do not report to your assignment if you are sick)*

- PERSONNEL WHO DEVELOP FLU-LIKE SYMPTOMS SHALL:**
- NOTIFY THEIR IMMEDIATE SUPERVISOR
 - REPORT TO THE MEDICAL UNIT FOR EVALUATION

- MEDICAL UNIT WILL:**
- EVALUATE PERSONNEL / MAKE RECOMMENDATIONS
 - TRACK PERSONNEL FOR THE INCIDENT
 - CONTACT-TRACING
 - MAKE NECESSARY *TEAM & FOREST* NOTIFICATIONS

- PERSONNEL EXPERIENCING FLU-LIKE SYMPTOMS SHALL BE TESTED:**
- SEEK MEDICAL CARE FOR FURTHER TESTING (TESTING SITES PROVIDED BY THE MEDL)
 - AFTER TESTING IS COMPLETE, PERSONNEL MAY HAVE TO QUARANTINE WHILE AWAITING RESULTS

- IF COVID-POSITIVE:**
- PERSONNEL SHALL ISOLATE AT APPROVED LOCATION UNTIL DEMOB'D (LOCATION PROVIDED BY THE MEDL)

- IF NEGATIVE:**
- FOLLOW AGENCY SPECIFIC GUIDELINES
 - OR, PER CDC, NO FURTHER ACTION REQUIRED

- SUPERVISOR SHOULD:**
- MAKE NOTIFICATIONS TO HOME UNIT
 - BEGIN AGENCY WORK-COMP PROCESS
 - COMPLETE DEMOB PROCESS

PERSONNEL: CONTINUE TO SELF-MONITOR
(Do not report to your assignment if you are sick)
 IF PERSONNEL IS TOO SICK, NOTIFY SUPERVISOR

IMT WILL PROVIDE DIRECTION AND SUPPORT UNTIL RECEIVED BY THE HOME UNIT

FDNY IMT - MEDICAL UNIT WILL TRACK AND MONITOR ALL COVID RELATED EXPOSURES



IN-CAMP ISOLATION FLOWCHART:

- IN-CAMP GUIDELINES AS FOLLOWS:**
- PERSONNEL SHALL ISOLATE AT APPROVED LOCATION ONCE EVALUATED BY MEDICAL STAFF
 - MEDICAL UNIT WILL MONITOR PERSONNEL UNTIL DEMOBILIZED FROM THE INCIDENT

SHOULD PERSONNEL'S HEALTH STATUS DETERIORATE, CONTACT THE MEDICAL UNIT ASAP

- MEDICAL UNIT SHALL:**
- CONTACT COMMUNICATIONS - ARRANGE FOR TRANSPORTATION TO HOSPITAL IF NEEDED
 - CALL THE IMMEDIATE SUPERVISOR
 - MAKE NECESSARY TEAM & FOREST NOTIFICATIONS

FEDERAL EMPLOYEES SHALL REFER TO REGION 5 — COVID-19 ACTION PROCESS FOR AGENCY SPECIFIC GUIDANCE



Region 5 Pacific Southwest Region COVID-19 Response Action Process

August 20, 2020

COVID-19 Response and Employee Notification

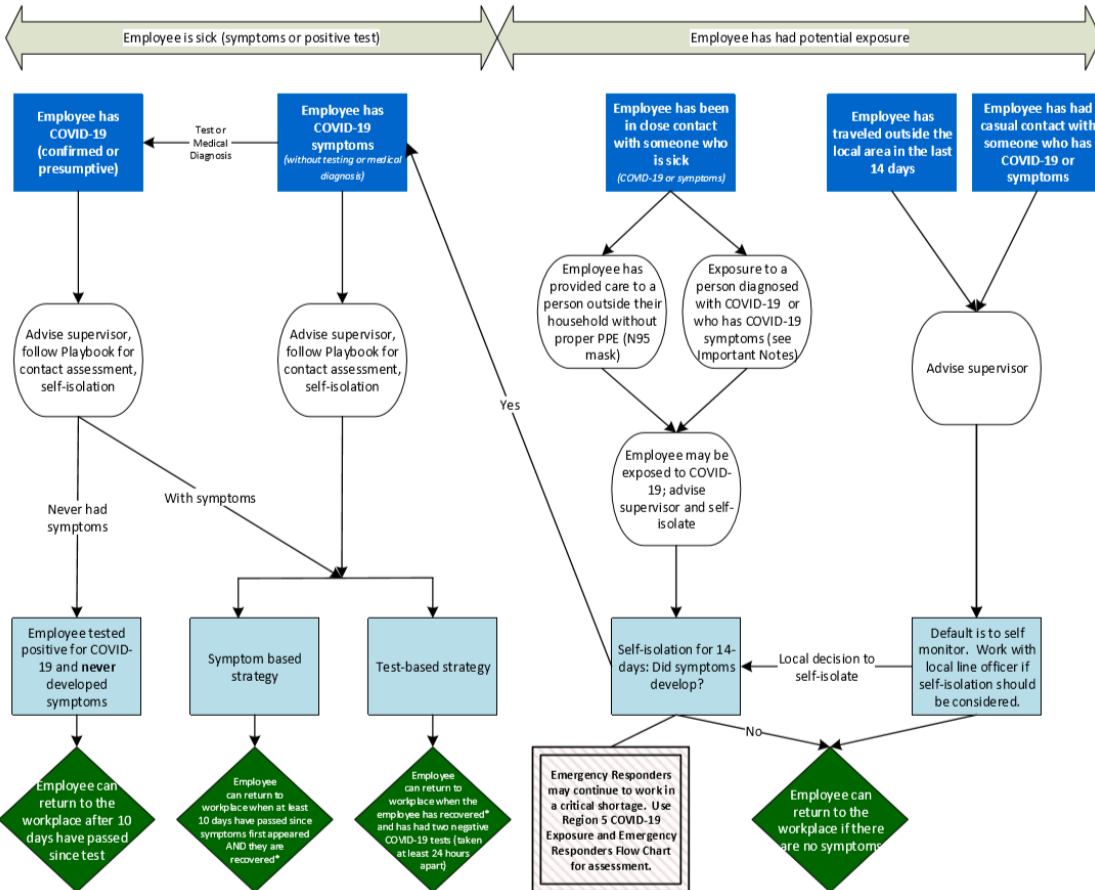

Important Notes:

- * Recovered is defined as 10 days since symptoms first appeared AND 24 hours with no fever without the use of fever-reducing medicines AND other symptoms of COVID-19 are improving.
- Symptoms of COVID-19 include cough, shortness of breath, trouble breathing, fever, chills, repeated shaking with chills, muscle or body aches, headache, sore throat, new loss of taste or smell, congestion or runny nose, nausea or vomiting, or diarrhea.
- Contact Assessment should be conducted to help determine potential exposure of additional employees; conduct assessment for the 2-day period before illness onset or test date of sick employees, whichever came first.
- Close contact is defined as less than 6 feet, for at least 15 minutes with or without face coverings/masks. Casual contact is defined as less than 6 feet for less than 15 minutes or more than 6 feet for more than 15 minutes.
- Any employee in "close contact with someone who is sick" may return to the workplace if the sick person is tested for COVID-19 and the test is negative.
- Contact with exposed individuals is classified as secondary contact and does not typically require self-isolation unless the exposed individual tests positive.
- You do not need to self-isolate unless you meet one of the criteria identified.
- Always follow the advice of a medical provider, if given, including any need for isolation or clearance for return-to-duty.

This document is subject to change based on CDC guidance.

DOLAN FIRE SAFETY MESSAGE

INCIDENT: **Dolan Fire**

DATE: October 16, 2020

TIME: 0700-0700

Major Hazards and Risks:

- **DRIVING** – Drive defensively, keep within posted speed limits and avoid nighttime driving.
- **STEEP TERRAIN AND ROLLING MATERIALS** – Loose boulders and timber from above.
- **ENSURE LCES** - The potential exists for isolated burning of interior fuels.
- **DEHYDRATION** – Consume at least 1 quart of water per hour during periods of hard work.
- **COMPLACENCY AND FATIGUE**- Stay focused, stay rested, stay ready.
- **SNAGS AND FIRE WEAKENED TREES** – Look up, down and around. Size up all hazard trees.
- **COVID**– Use COVID precautions, including social distancing and face coverings when practical.
- **POISON OAK** – Avoid and wash affected skin as soon as possible to limit rash and spread.
- **ASH PITS** – Warning signs include white ash, hovering insects, translucent smoke and sunken depressions.
- **UNEXPLODED ORDNANCE** – Stay on road system while on Fort Hunter Liggett. If found, STAY AWAY and clearly mark the area.

POISON OAK

Workers can prevent contact with poisonous plants by taking these steps:

- Wear long sleeves, long pants, boots, and gloves.
 - Wash exposed clothing separately in hot water with detergent.
- Barrier skin creams, such as a lotion containing bentoquatam, may offer some protection before contact.
 - Barrier creams should be washed off and reapplied twice a day.
- After use, clean tools with rubbing alcohol (isopropanol or isopropyl alcohol) or soap and lots of water. Urushiol can remain active on the surface of objects for up to 5 years.
 - Wear disposable gloves during this process.
- Do not burn plants that may be poison ivy, poison oak, or poison sumac.
 - Inhaling smoke from burning plants can cause severe allergic respiratory problems.

Today's weather is forecast to have potentially dangerous high temperatures with very low humidity. Take the time to rest when appropriate, utilize shaded areas and wear sunscreen. Maintain proper hydration. In high heat or hard work, personnel should consume at least 1 quart of water per working hour. The operational tempo of this incident is decreasing. Take advantage of this opportunity to control your work environment as opposed allowing the environment dictate the terms of the fight!





Legend

- Muster Site
- Restroom
- Dumpster
- Lot
- Temp Structure
- Evacuation Route

Evacuation Plan

DOLAN
CA-LPF-002428

1 inch equals 10 miles
Scale: 1:623,156

Coordinate System: WGS 1984 UTM Zone 10N

0 5 10 20
Meters

VIRTUAL TIME



- Scan the QR code above with your smartphone
- Upload a picture of your shift tickets
- Please add the following in the **SUBJECT LINE**:
 - Resource Number, Last Name/Crew Name
(example: O-12.34 Smith/C123 Crew Name)
- Send email to: **2020.Dolan.Finance@firenet.gov**

- ✓ Please indicate breaks on all of your shift tickets.
- ✓ Please include your resource # on all documents submitted, including receipts.
- ✓ If possible, please be consistent with the method in which you submit your documents.
- ✓ A justification in remarks is required for federal employees claiming hazard pay on CTRs. For example: "Working in Division ___ with an uncontrolled fire line."
- ✓ Please indicate R&R days if taken.
- ✓ Please turn in both pink and blue shift tickets.

10/17/2020

TENTATIVE RELEASE

DOLAN US-CA-LPF-002428

CREWS

C-111	0000	(CC)	CCC'S POMONA 7
C-114	0000	(HC2)	SANTA LUCIA

EQUIPMENT

E-377	0700	(PU)	TRANSPORTATION - PICKUP -
E-425	0700	(COMU)	TRAILER - COMM, T2 -
E-385	0900	(POT2)	POTABLE WATER TRUCK-T2-
E-389	0900	(HNDW)	MISC - HANDWASHING STATION
E-412	0900	(SHW)	SHOWER - S & K TRANSPORT

OVERHEAD

O-1132			TEAM - ALL HAZARD - T3 -
--------	--	--	--------------------------

O-1146		(DIVS)	COLEMAN, ELIJAH
O-955		(AREP)	KNOTT, PAMELA

Revision Date: 12/19/2011

10/18/2020

TENTATIVE RELEASE

DOLAN US-CA-LPF-002428

EQUIPMENT

E-559	0000	(ENG6)	BLM-ENG6-3146
E-138	0700	(PU)	PVT-GRND SPT-PU EVANS

OVERHEAD

O-1198	0630	(INCM)	GRAVES, MARIA LARAINÉ
O-1226	0700	(PTRC)	MCCARREN, DANIEL M

10/19/2020

TENTATIVE RELEASE

DOLAN US-CA-LPF-002428

EQUIPMENT

E-133	0000	(STK)	STAKESIDE -TYPE 1 - PHILLIP
E-556	0000	(WTT2)	CA-LPF-WTT2-WT3
E-561	0000	(ENG6)	CA-MTO-ENG6-691
E-562	0000	(ENG6)	CA-STB-ENG6-ENG 673
E-565	0000	(ENG6)	AZ-PPL-ENG6-BR81
E-359	0600	(MEC)	MISC - SERVICE TRUCK W/
E-358	0700	(MEC)	MISC - SERVICE TRUCK W/

OVERHEAD

O-1066	0000	(SEC1)	KARNATZ, STEPHEN P
O-1172	0000	(ICT3)	MONTES, VINCENT W
O-1171	0000	(TFLD)	PECOS, MATTHEW
O-1102	0000	(RADO)	ROBLES, JAIME
O-1235	1500	(HEQB)	KENNER, ANDREW

UNIT LOG (ICS 214)

1. Incident Name: <p style="text-align: center;">Dolan Fire</p>	2. Operational Period: Date From: <u>10/16/2020</u> Date To: <u>10/21/2020</u> Time From: <u>0700</u> Time To: <u>0700</u>
--	--

3. Unit Name/Designators	4. Unit Leader (Name and ICS Position)
---------------------------------	---

5. Personnel Assigned/Designators		
NAME	ICS POSITION	HOME BASE

6. Activity Log (Continue on Reverse)	
TIME	MAJOR EVENTS

7. Prepared By:	Date/Time:
-----------------	------------

This page intentionally left blank

Medical Incident Report

FOR A NON-EMERGENCY INCIDENT, WORK THROUGH CHAIN OF COMMAND TO REPORT AND TRANSPORT INJURED PERSONNEL AS NECESSARY.

FOR A MEDICAL EMERGENCY: IDENTIFY ON SCENE INCIDENT COMMANDER BY NAME AND POSITION AND ANNOUNCE "MEDICAL EMERGENCY" TO INITIATE RESPONSE FROM IMT COMMUNICATIONS/DISPATCH.

Use the following items to communicate situation to communications / dispatch.

1. CONTACT COMMUNICATIONS / DISPATCH (Verify correct frequency prior to starting report)

Ex: "Communications, Div. Alpha. Stand-by for Emergency Traffic."

2. INCIDENT STATUS: Provide incident summary (including number of patients) and command structure.

Ex: "Communications, I have a Red priority patient, unconscious, struck by a falling tree. Requesting air ambulance to Forest Road 1 at (Lat./Long.) This will be the Trout Meadow Medical, IC is TFLD Jones. EMT Smith is providing medical care."

Severity of Emergency / Transport Priority	<input type="checkbox"/> RED / PRIORITY 1 Life or limb threatening injury or illness. Evacuation need is IMMEDIATE <i>Ex: Unconscious, difficulty breathing, bleeding severely, 2° – 3° burns more than 4 palm sizes, heat stroke, disoriented.</i> <input type="checkbox"/> YELLOW / PRIORITY 2 Serious Injury or illness. Evacuation may be DELAYED if necessary. <i>Ex: Significant trauma, unable to walk, 2° – 3° burns not more than 1-3 palm sizes.</i> <input type="checkbox"/> GREEN / PRIORITY 3 Minor Injury or illness. Non-Emergency transport <i>Ex: Sprains, strains, minor heat-related illness.</i>	
Nature of Injury or Illness & Mechanism of Injury		<i>Brief Summary of Injury or Illness (Ex: Unconscious, Struck by Falling Tree)</i>
Transport Request		<i>Air Ambulance / Short Haul/Hoist Ground Ambulance / Other</i>
Patient Location		<i>Descriptive Location & Lat. / Long. (WGS84)</i>
Incident Name		<i>Geographic Name + "Medical" (Ex: Trout Meadow Medical)</i>
On-Scene Incident Commander		<i>Name of on-scene IC of Incident within an Incident (Ex: TFLD Jones)</i>
Patient Care		<i>Name of Care Provider (Ex: EMT Smith)</i>

3. INITIAL PATIENT ASSESSMENT: Complete this section for each patient as applicable (start with the most severe patient)

Patient Assessment: See IRPG page 106

Treatment:

4. TRANSPORT PLAN:

Evacuation Location (if different): (Descriptive Location (drop point, intersection, etc.) or Lat. / Long.) Patient's ETA to Evacuation Location:

Helispot / Extraction Site Size and Hazards:

5. ADDITIONAL RESOURCES / EQUIPMENT NEEDS:

Example: Paramedic/EMT, Crews, Immobilization Devices, AED, Oxygen, Trauma Bag, IV/Fluid(s), Splints, Rope rescue, Wheeled litter, HAZMAT, Extrication

6. COMMUNICATIONS: Identify State Air/Ground EMS Frequencies and Hospital Contacts as applicable

Function	Channel Name/Number	Receive (RX)	Tone/NAC *	Transmit (TX)	Tone/NAC *
COMMAND					
AIR-TO-GRND					
TACTICAL					

7. CONTINGENCY: Considerations: If primary options fail, what actions can be implemented in conjunction with primary evacuation method? Be thinking ahead.

8. ADDITIONAL INFORMATION: Updates/Changes, etc.

REMEMBER: Confirm ETA's of resources ordered. Act according to your level of training. Be Alert. Keep Calm. Think Clearly. Act Decisively.