

Dolan Fire
Incident Action Plan
Friday
September 04 – September 05, 2020
0700 – 0700

Dolan: CA-LPF-002428

Dolan Fire Code (FS/BLM): P5NF6M (0507)

2020 CALPF DONLAN@firenet.gov

Public Info Phone # 831-272-0222



INCIDENT OBJECTIVES (ICS 202)	1. INCIDENT NAME Dolan Fire	2. DATE 9/03/2020	3. TIME 2200																				
4. OPERATIONAL PERIOD (DATE/TIME) 9/4/2020 – 9/5/2020, 0700-0700																							
<p>5. OBJECTIVES:</p> <p style="text-align: center;">STRATEGIC FRAMEWORK</p> <p>Implement a full suppression strategy on the Dolan Fire. Values at risk include human safety, private property, Anderson Communication Site, National Scenic Byway (Highway 1) and wilderness values. Apply tactics that offer the highest probability of success.</p> <p style="text-align: center;">LEADERS INTENT</p> <p>Provide the highest level of customer service to all involved with, or impacted by, the Dolan Fire. Ensure transparent, timely and accurate communication at all levels of the incident. All incident assigned personnel should be prepared to take the appropriate actions regarding:</p> <ul style="list-style-type: none"> • Professional behavior, conduct and timely/effective communications. • Personal safety and the safety of others, includes driving slowly, safely and defensively. • Implementation of tactics that offer a high probability of success. • Manage fatigue by taking breaks and maintaining work/rest cycles. • Minimize risk and limit exposure to COVID-19 by daily screening, minimizing large group settings, social distancing, wearing face coverings, hand washing and practicing module of one concept. <p style="text-align: center;">MANAGEMENT OBJECTIVES</p> <ul style="list-style-type: none"> • Provide for firefighter and public safety through hazard recognition and application of the risk management process. • Reduce the threat to private property, residences and infrastructure through the application of effective suppression tactics. • Reduce the impacts to the Ventana Wilderness values by ensuring minimum impact suppression tactics (MIST) are applied. Utilize historic fire control lines, trails, streams, ridges and natural barriers when possible for control lines. • Coordinate suppression activities with assigned incident resource advisors to minimize impacts on natural and cultural resources. • Distribute accurate and timely fire information to cooperators, the public, and stakeholders pertaining to fire behavior and suppression activities to enhance public awareness. • Manage resources at a level to meet protection objectives while maintaining fiscal accountability <p style="text-align: center;">CONTROL OBJECTIVES</p> <p>To prevent the fire spread to private property, surrounding communities, and values at risk, Keep the fire:</p> <ul style="list-style-type: none"> • North of Nacimiento–Fergusson Road to limit fire growth to the south. • South of Partington Creek, Cold Springs Campground and the 4E07 trail to limit fire growth to the north to protect the community of Partington Ridge. • West of 19S09 Road and Fort Hunter Liggett to limit fire growth to the east into the Ventana Wilderness and Fort Hunter Liggett. • East of Highway 1, protecting the National Scenic Byway corridor and adjacent communities. 																							
<p>6. Attachments (☒ if attached)</p> <table border="0" style="width: 100%;"> <tr> <td><input checked="" type="checkbox"/> Organization List (ICS 203)</td> <td><input checked="" type="checkbox"/> Medical Plan (ICS 206)</td> <td><input checked="" type="checkbox"/> Finance</td> <td><input checked="" type="checkbox"/> Unit Log 214</td> </tr> <tr> <td><input checked="" type="checkbox"/> Weather Forecast</td> <td><input checked="" type="checkbox"/> Air Ops (ICS 220)</td> <td><input type="checkbox"/> Training Message</td> <td><input type="checkbox"/> _____</td> </tr> <tr> <td><input checked="" type="checkbox"/> Fire Behavior Forecast</td> <td><input type="checkbox"/> DIVS worksheet</td> <td><input type="checkbox"/> Supply Message</td> <td><input type="checkbox"/> _____</td> </tr> <tr> <td><input checked="" type="checkbox"/> Safety Message</td> <td><input checked="" type="checkbox"/> Assignment List (ICS 204)</td> <td><input checked="" type="checkbox"/> Dmob Plan</td> <td><input type="checkbox"/> _____</td> </tr> <tr> <td><input checked="" type="checkbox"/> Communications Plan (ICS 205)</td> <td></td> <td><input type="checkbox"/> Traffic Plan</td> <td><input type="checkbox"/> _____</td> </tr> </table>				<input checked="" type="checkbox"/> Organization List (ICS 203)	<input checked="" type="checkbox"/> Medical Plan (ICS 206)	<input checked="" type="checkbox"/> Finance	<input checked="" type="checkbox"/> Unit Log 214	<input checked="" type="checkbox"/> Weather Forecast	<input checked="" type="checkbox"/> Air Ops (ICS 220)	<input type="checkbox"/> Training Message	<input type="checkbox"/> _____	<input checked="" type="checkbox"/> Fire Behavior Forecast	<input type="checkbox"/> DIVS worksheet	<input type="checkbox"/> Supply Message	<input type="checkbox"/> _____	<input checked="" type="checkbox"/> Safety Message	<input checked="" type="checkbox"/> Assignment List (ICS 204)	<input checked="" type="checkbox"/> Dmob Plan	<input type="checkbox"/> _____	<input checked="" type="checkbox"/> Communications Plan (ICS 205)		<input type="checkbox"/> Traffic Plan	<input type="checkbox"/> _____
<input checked="" type="checkbox"/> Organization List (ICS 203)	<input checked="" type="checkbox"/> Medical Plan (ICS 206)	<input checked="" type="checkbox"/> Finance	<input checked="" type="checkbox"/> Unit Log 214																				
<input checked="" type="checkbox"/> Weather Forecast	<input checked="" type="checkbox"/> Air Ops (ICS 220)	<input type="checkbox"/> Training Message	<input type="checkbox"/> _____																				
<input checked="" type="checkbox"/> Fire Behavior Forecast	<input type="checkbox"/> DIVS worksheet	<input type="checkbox"/> Supply Message	<input type="checkbox"/> _____																				
<input checked="" type="checkbox"/> Safety Message	<input checked="" type="checkbox"/> Assignment List (ICS 204)	<input checked="" type="checkbox"/> Dmob Plan	<input type="checkbox"/> _____																				
<input checked="" type="checkbox"/> Communications Plan (ICS 205)		<input type="checkbox"/> Traffic Plan	<input type="checkbox"/> _____																				
7. PREPARED BY (PLANNING SECTION CHIEF) Brenda Hallmark	8. APPROVED BY (INCIDENT COMMANDER) Rob Allen																						

ORGANIZATION ASSIGNMENT LIST	
1. Incident Name	
Dolan Fire	
2. Date 9/03/2020	3. Time 2100
4. Operational Period 09/04/2020 – 09/05/2020 0700 – 0700	

5. Incident Commander and Staff	
Position	Name
Incident Commander	Rob Allen / Alex Robertson (t)
Deputy IC	Chris Schulte
Safety Officer	Ken Gregor / Marshall Brown
Information Officer	Sarah Saarloos / Jennifer Berger (t) / Chris Barth
Human Resources	Juan Silva
Liaison Officer	David Thyne
COVID Mod	John Madson
COVID Mod	Paul Strong
COVID Mod	Michael Vaughan

6. Agency Representative	
Agency	Name
Big Sur Fire Dept.	M. Harris
Monterey R.D.	T. Short / J. Melonas
CHP	M. Olta / J. Yerace
CA OES	R. Unkovich
CA State Parks	M. A. Khalar
PG&E	G. Money
Cal Fire	G. Nunez

7. Planning Section	
Position	Name
Chief	Brenda Hallmark / Scott Koehler
Resources Unit	Anne Shirley / Trent Marty
Situation Unit	Alex Enna / Monica Ramirez
Demob	Anne Shirley
ITSS	Jim Grace
IMET	Richard Thompson
FBAN	Dana Skelly
GIS	Mike Cibicki / Allyson Buccanero (t)
Documentation Unit	Paula Knapp

8. Logistic Section	
Position	Name
Chief	Nick Swagger (t) / Roger Showman
Facilities Unit	Cliff Piper / Steve Bird / Roger Showman
Ground Support	Carlos Velez / Duane Chatham / Mitch Surplus (t)
Communications	Jennifer Lord
Medical	David O'Brien / Mary Bottoms
Supply	Jamie Chop / Steve Streissguth
Security	Joe Wilcox
Food Unit	Michael Kinne
Equipment Mgr	Jeff Burdine

9. Operations Section	
Chief	Kyle Cannon / Barry Shullanberger / Reggie Bray / Pete Harris (t)

a. Branch I	
Branch Director	Brandon Lewis
Division A	Mike Scott / Jeffrey Shutt (t)
Division F	Norby Johnson / Nicholas Kostechko (t)
Division K	Jason Biggerstaff

c. Branch V	
Branch Director	Chad Schmidt
Division M	Unstaffed
Division O	Nate Allen
Division Q	Loretta Duke

c. Branch VII	
Branch Director	Joe Tone / Sonny Caldwell (t)
Division X	James Thornock / Rex Hambly (t)
Division Y/Z	Josh Verellen
Contingency	Robbie Claytor / Craig Bunce (t)

c. Branch Night	
Branch Director	Mike Appling
Division A/F/X/Y/Z	Shane Olpin

e. Air Operations Branch	
Air Ops Branch Director	Corey Dolberry
Air Tactical Group Supervisor	Mark Bertcilli / Ale Ihle
Air Support Group Supervisor	

10. Finance Section	
Position	Name
Chief	Mariah Morris-Titus / Chris Hamp (t)
Time Unit	Amy Bannon
Cost	Christie Graham
Compensation/Claims	Jessica McAloon

Prepared by (Resource Unit Leader) Anne Shirley / Trent Marty

Division/Group Assignment List (ICS 204 WF)

Controlled Unclassified Information//Basic

1. Incident Name:			3.			
DOLAN			Branch:		Division/Group:	
2. Operational Period: 0700-0700			I		A	
Date/Time From: 09/04/2020 0700 FRI		Date/Time To: 09/05/2020 0700 SAT				
4. Operations Personnel						
OPERATIONS CHIEF		K. CANNON, B. SHULLANBERGER REGGIE BRAY, PETE HARRIS (T)		DIVISION/GROUP SUPERVISOR		MICHAEL SCOTT 9/5 JEFFREY SHUTT 9/4 (T)
BRANCH DIRECTOR		BRANDON LEWIS		SAFETY		KEN GREGOR MARSHALL BROWN
5. Resources Assigned this Period						
Strike Team / Task Force / Resource Designator		LWD	Leader	Number Persons	Drop Off PT./Time	Pick Up PT./Time
HC1 KINGS RIVER C-29		09/07	GABRIEL FORD	20	DP-10/0700	PFEIFFER STATE PARK/1900
ES3 S/T-ANF-1608C E-355		09/14	ABEL MARTINEZ	26	DP-10/0700	PFEIFFER STATE PARK/1900
ENG6 PA-ALF-E621 E-110		09/08	ROBERT GOULDING	3	DP-10/0700	PFEIFFER STATE PARK/1900
ENG6 SLO-PATROL 1 E-157		09/17	GARY HALE	2	DP-10/0700	PFEIFFER STATE PARK/1900
SKDS SKIDGINE E-335		09/12	DOUG STAFF	2	DP-10/0700	PFEIFFER STATE PARK/1900
WTT1 OES-WT11 E-295		09/12	ANDREW FRANCO	2	DP-10/0700	PFEIFFER STATE PARK/1900
WTS3 PVT-OVERWATCH E-232		09/07	ANDREW ROMERO	2	DP-10/0700	PFEIFFER STATE PARK/1900
FELB O-466		09/15	ROBERT ORDONEZ	1	DP-10/0700	PFEIFFER STATE PARK/1900
EMPF O-155		09/04	GERARDO PADILLA	1	DP-10/0700	PFEIFFER STATE PARK/1900
SOF2 TIMOTHY BENEDICT O-346		09/11		1		
SOFR O-303		09/08	JOE LABAK	1	DP-10/0700	PFEIFFER STATE PARK/1900
REAF MATTHEW ALLEN O-396		09/13		1	DP-10/0700	PFEIFFER STATE PARK/0700
REAF JEFF FREY					DP-10/0700	PFEIFFER STATE PARK/1900
FEMP MIKE COLEY O-328		09/08				
6. Control Operations/Work Assignments:						
<p>Mop up and hold around infrastructure along Hwy. 1 and within Pfeiffer Burns Day Use Area. Mop up and hold along McWay dozer and hand line. Protect values at risk within Anderson Creek. Assess for repair needs</p>						
8. Division/Group Communication Summary						
Function	Channel	RX Frequency N/W	RX Tone/NAC	TX Frequency N/W	TX Tone/NAC	Mode
COMMAND	1	170.9750	110.9 T-1	168.7000	110.9 T-1	A
TACTICAL	6	168.0500	110.9 T-1	168.0500	110.9 T-1	A
AIR TO GROUND	14	163.1500		163.1500		A
AIR GUARD	16	168.6250		168.6250	110.9T-1	A
9. Prepared By (Resource Unit Leader)			Approved By (Planning Section Chief)		Date	Time
ANNE SHIRLEY; TRENT MARTY			BRENDA HALLMARK		09/03/2020	1725

Division/Group Assignment List (ICS 204 WF)
Controlled Unclassified Information//Basic

1. Incident Name:		3.				
DOLAN		Branch:		Division/Group:		
2. Operational Period: 0700-0700		I		A		
Date/Time From: 09/04/2020 0700 FRI	Date/Time To: 09/05/2020 0700 SAT					
4. Operations Personnel						
OPERATIONS CHIEF	K. CANNON, B. SHULLANBERGER REGGIE BRAY, PETE HARRIS (T)		DIVISION/GROUP SUPERVISOR	MICHAEL SCOTT 9/5 JEFFREY SHUTT 9/4 (T)		
BRANCH DIRECTOR	BRANDON LEWIS		SAFETY	KEN GREGOR MARSHALL BROWN		
6. Control Operations/Work Assignments: Backhaul within the Partington Community						
7. Special Instructions: READs will check in and out with Division Supervisors. Backhaul trash. Assume that all areas within the fire perimeter may be infected with Sudden Oak Death pathogen. Clean and disinfect hand tools, equipment, chainsaws, and boots that have vegetative material or soil on them prior to moving to a new incident or your home unit. Do not take vegetative material with you from the incident area, as it may be infected.						
8. Division/Group Communication Summary						
Function	Channel	RX Frequency N/W	RX Tone/NAC	TX Frequency N/W	TX Tone/NAC	Mode
COMMAND	1	170.9750	110.9 T-1	168.7000	110.9 T-1	A
TACTICAL	6	168.0500	110.9 T-1	168.0500	110.9 T-1	A
AIR TO GROUND	14	163.1500		163.1500		A
AIR GUARD	16	168.6250		168.6250	110.9T-1	A
9. Prepared By (Resource Unit Leader)			Approved By (Planning Section Chief)		Date	Time
ANNE SHIRLEY; TRENT MARTY			BRENDA HALLMARK		09/03/2020	1725

Division/Group Assignment List (ICS 204 WF)
Controlled Unclassified Information//Basic

1. Incident Name:				3.		
DOLAN				Branch:		Division/Group:
2. Operational Period: 0700-0700				I		F
Date/Time From: 09/04/2020 0700 FRI		Date/Time To: 09/05/2020 0700 SAT				
4. Operations Personnel						
OPERATIONS CHIEF		K. CANNON, B. SHULLANBERGER REGGIE BRAY, PETE HARRIS (T)		DIVISION/GROUP SUPERVISOR		NORBY JOHNSON 9/16 NICHOLAS KOSTECHKO 9/7 (T)
BRANCH DIRECTOR		BRANDON LEWIS		SAFETY		KEN GREGOR MARSHALL BROWN
5. Resources Assigned this Period						
Strike Team / Task Force / Resource Designator		LWD	Leader	Number Persons	Drop Off PT./Time	Pick Up PT./Time
ENG3 INF-E32 E-296		09/09	VICTOR GUILLEN	5	ANDERSON SPIKE/0700	ANDERSON SPIKE/1900
ENG3 ENGINE 355 E-360		09/15	RYAN WEBSTER	5	ANDERSON SPIKE/0700	ANDERSON SPIKE/1900
WTT2 BDF-WT51 E-308		09/08	FELIPE DELGADO	2	ANDERSON SPIKE/0700	ANDERSON SPIKE/1900
WTT2 LPF WT4 E-329		09/10	JOHN MCGRAW	2	ANDERSON SPIKE/0700	ANDERSON SPIKE/1900
AMBU ATA-7555 E-353		09/12	DEAN PERICIC	2	ANDERSON SPIKE/0700	ANDERSON SPIKE/1900
EMPF O-156		09/05	JEREMY DAY	1	ANDERSON SPIKE/0700	ANDERSON SPIKE/1900
EMTF O-150		09/04	BRYAN HOFFMAN	1	ANDERSON SPIKE/0700	ANDERSON SPIKE/1900
MISC REMS-1 (MONTEREY) O-259		09/06	LUCERO VALDEZ	4	ANDERSON SPIKE/0700	ANDERSON SPIKE/1900
SOF2 (T) O-347		09/11	TERRELL NAVADA DREW	1	ANDERSON SPIKE/0700	ANDERSON SPIKE/1900
SOF2 TIMOTHY BENEDICT O-346		09/11		1	ANDERSON SPIKE/0700	ANDERSON SPIKE/1900
REAF MICHAEL HEARD O-345		09/09		1	ANDERSON SPIKE/0700	ANDERSON SPIKE/1900
REAF DAVID DORVAL O-339		09/17		1	ANDERSON SPIKE/0700	ANDERSON SPIKE/1900
6. Control Operations/Work Assignments:						
<p>Monitor fire activity around values at risk, where appropriate take action to minimize impact. Continue to assess for and construct direct control lines. Mop up and hold along McCoy Ridge dozer and handline toward the A/F Division break. Assess for any repair work needed.</p>						
7. Special Instructions:						
8. Division/Group Communication Summary						
Function	Channel	RX Frequency N/W	RX Tone/NAC	TX Frequency N/W	TX Tone/NAC	Mode
COMMAND	1	170.9750	110.9 T-1	168.7000	110.9 T-1	A
TACTICAL	7	168.6000	110.9 T-1	168.6000	110.9 T-1	A
AIR TO GROUND	14	163.1500		163.1500		A
AIR GUARD	16	168.6250		168.6250	110.9T-1	A
9. Prepared By (Resource Unit Leader)			Approved By (Planning Section Chief)		Date	Time
ANNE SHIRLEY; TRENT MARTY			BRENDA HALLMARK		09/03/2020	1725

Division/Group Assignment List (ICS 204 WF)
Controlled Unclassified Information//Basic

1. Incident Name:		3.	
DOLAN		Branch:	Division/Group:
2. Operational Period: 0700-0700		I	F
Date/Time From: 09/04/2020 0700 FRI	Date/Time To: 09/05/2020 0700 SAT		
4. Operations Personnel			
OPERATIONS CHIEF	K. CANNON, B. SHULLANBERGER REGGIE BRAY, PETE HARRIS (T)	DIVISION/GROUP SUPERVISOR	NORBY JOHNSON 9/16 NICHOLAS KOSTECHKO 9/7 (T)
BRANCH DIRECTOR	BRANDON LEWIS	SAFETY	KEN GREGOR MARSHALL BROWN

7. Special Instructions:

READs will check in and out with Division Supervisors.
 Prepare to spike. Backhaul trash.
 Assume that all areas within the fire perimeter may be infected with Sudden Oak Death pathogen.
 Clean and disinfect hand tools, equipment, chainsaws, and boots that have vegetative material or soil on them prior to moving to a new incident or your home unit.
 Do not take vegetative material with you from the incident area, as it may be infected.

8. Division/Group Communication Summary						
Function	Channel	RX Frequency N/W	RX Tone/NAC	TX Frequency N/W	TX Tone/NAC	Mode
COMMAND	1	170.9750	110.9 T-1	168.7000	110.9 T-1	A
TACTICAL	7	168.6000	110.9 T-1	168.6000	110.9 T-1	A
AIR TO GROUND	14	163.1500		163.1500		A
AIR GUARD	16	168.6250		168.6250	110.9T-1	A
9. Prepared By (Resource Unit Leader)		Approved By (Planning Section Chief)		Date	Time	
ANNE SHIRLEY; TRENT MARTY		BRENDA HALLMARK		09/03/2020	1725	

Division/Group Assignment List (ICS 204 WF)
Controlled Unclassified Information//Basic

1. Incident Name:			3.			
DOLAN			Branch:		Division/Group:	
2. Operational Period: 0700-0700			I		K	
Date/Time From: 09/04/2020 0700 FRI	Date/Time To: 09/05/2020 0700 SAT					
4. Operations Personnel						
OPERATIONS CHIEF	K. CANNON, B. SHULLANBERGER REGGIE BRAY, PETE HARRIS (T)		DIVISION/GROUP SUPERVISOR		JASON BIGGERSTAFF 9/16	
BRANCH DIRECTOR	BRANDON LEWIS		SAFETY		KEN GREGOR MARSHALL BROWN	
5. Resources Assigned this Period						
Strike Team / Task Force / Resource Designator	LWD	Leader	Number Persons	Drop Off PT./Time	Pick Up PT./Time	
HC1 PALOMAR IHC C-44	09/10	JOSE ORTEGA	20	LOST VALLEY SPIKE/0700	LOST VALLEY SPIKE/1900	
HC1 DEL ROSA IHC C-40	09/10	DAVID BORERO	19	LOST VALLEY SPIKE/0700	LOST VALLEY SPIKE/1900	
EMPF O-410	09/15	JAKE BARKHIMER	1	LOST VALLEY SPIKE/0700	LOST VALLEY SPIKE/1900	
EMPF O-151	09/04	COLE THOMPSON	1	ANDERSON SPIKE/0700	ANDERSON SPIKE/1900	
REAF MICHAEL HEARD O-345	09/09		1	ANDERSON SPIKE/0700	ANDERSON SPIKE/1900	
REAF DAVID DORVAL O-339	09/17		1	ANDERSON SPIKE /0700	ANDERSON SPIKE/1900	
6. Control Operations/Work Assignments:						
Task: Utilize direct line construction from H-4 to the Sobranos Fire.						
Purpose: Keep fire from moving to the Northwest,						
Endstate: Fire's edge from Foxtrot to the Sobranos fire remains in its current footprint.						
7. Special Instructions:						
Assume that all areas within the fire perimeter may be infected with Sudden Oak Death pathogen. Clean and disinfect hand tools, equipment, chainsaws, and boots that have vegetative material or soil on them prior to moving to a new incident or your home unit. Do not take vegetative material with you from the incident area, as it may be infected.						
8. Division/Group Communication Summary						
Function	Channel	RX Frequency N/W	RX Tone/NAC	TX Frequency N/W	TX Tone/NAC	Mode
COMMAND	5	172.0750	110.9 T-1	162.2000	110.9T-1	A
AIR TO GROUND	14	163.1500		163.1500		A
TACTICAL	9	166.7750	110.9 T-1	166.7750	110.9 T-1	A
AIR GUARD	16	168.6250		168.6250	110.9 T-1	A
9. Prepared By (Resource Unit Leader)			Approved By (Planning Section Chief)		Date	Time
ANNE SHIRLEY; TRENT MARTY			BRENDA HALLMARK		09/03/2020	1725

Division/Group Assignment List (ICS 204 WF)
 Controlled Unclassified Information//Basic

1. Incident Name:		3.				
DOLAN		V		M		
2. Operational Period: 0700-0700						
Date/Time From: 09/04/2020 0700	FRI	Date/Time To: 09/05/2020 0700	SAT			
4. Operations Personnel						
OPERATIONS CHIEF	K. CANNON, B. SHULLANBERGER REGGIE BRAY, PETE HARRIS (T)		DIVISION/GROUP SUPERVISOR			
BRANCH DIRECTOR	CHAD SCHMIDT		SAFETY		KEN GREGOR MARSHALL BROWN	
5. Resources Assigned this Period						
Strike Team / Task Force / Resource Designator	LWD	Leader	Number Persons	Drop Off PT./Time	Pick Up PT./Time	
UNSTAFFED						
6. Control Operations/Work Assignments:						
7. Special Instructions:						
8. Division/Group Communication Summary						
Function	Channel	RX Frequency N/W	RX Tone/NAC	TX Frequency N/W	TX Tone/NAC	Mode
COMMAND	5	172.0750	11'0.9 T-1	162.2000	110.9T-1	A
TACTICAL	8	166.7250	110.9 T-1	166.7250	110.9 T-1	A
AIR TO GROUND	14	163.1500		163.1500		A
AIR GUARD	16	168.6250		168.6250	110.9 T-1	A
9. Prepared By (Resource Unit Leader)			Approved By (Planning Section Chief)		Date	Time
ANNE SHIRLEY; TRENT MARTY			BRENDA HALLMARK		09/03/2020	1725

Division/Group Assignment List (ICS 204 WF)

Controlled Unclassified Information//Basic

1. Incident Name:			3.			
DOLAN			Branch: V		Division/Group: O	
2. Operational Period:			0700-0700			
Date/Time From: 09/04/2020 0700 FRI		Date/Time To: 09/05/2020 0700 SAT				
4. Operations Personnel						
OPERATIONS CHIEF		K. CANNON, B. SHULLANBERGER REGGIE BRAY, PETE HARRIS (T)		DIVISION/GROUP SUPERVISOR		NATE ALLEN 9/17
BRANCH DIRECTOR		CHAD SCHMIDT		SAFETY		KEN GREGOR MARSHALL BROWN
5. Resources Assigned this Period						
Strike Team / Task Force / Resource Designator		LWD	Leader	Number Persons	Drop Off PT./Time	Pick Up PT./Time
HC1 TEXAS CANYON C-56		09/14	DANNY BREUKLANDER	20	HUNTER LIGGET/0700	HUNTER LIGGET/1900
HC2IA VENTANA C-71		09/15	HAROLD COOK	19		
ENG3 S/T EBO-6220C		09/17			HUNTER LIGGET/0700	HUNTER LIGGET/1900
SOF1 JOSEPH SMITH O-214		09/09		1		
SOF1 LAURA LIVINGSTON O-444.13		09/16		1		
SOF2 ROBERT THIBAUT (T) O-22		09/02		1		
6. Control Operations/Work Assignments:						
Scout Lost Valley Trail. Look for opportunities for direct attack on fires perimeter. Scout for indirect opportunities.						
7. Special Instructions:						
READs will check in and out with Division Supervisors. Assume that all areas within the fire perimeter may be infected with Sudden Oak Death pathogen. Clean and disinfect hand tools, equipment, chainsaws, and boots that have vegetative material or soil on them prior to moving to a new incident or your home unit. Do not take vegetative material with you from the incident area, as it may be infected.						
8. Division/Group Communication Summary						
Function	Channel	RX Frequency N/W	RX Tone/NAC	TX Frequency N/W	TX Tone/NAC	Mode
COMMAND	5	172.0750	11'0.9 T-1	162.2000	110.9T-1	A
TACTICAL	8	166.7250	110.9 T-1	166.7250	110.9 T-1	A
AIR TO GROUND	14	163.1500		163.1500		A
AIR GUARD	16	168.6250		168.6250	110.9 T-1	A
9. Prepared By (Resource Unit Leader)			Approved By (Planning Section Chief)		Date	Time
ANNE SHIRLEY; TRENT MARTY			BRENDA HALLMARK		09/03/2020	1725

Division/Group Assignment List (ICS 204 WF)

Controlled Unclassified Information//Basic

1. Incident Name:				3.		
DOLAN				V	Q	
2. Operational Period: 0700-0700						
Date/Time From: 09/04/2020 0700 FRI		Date/Time To: 09/05/2020 0700 SAT				
4. Operations Personnel						
OPERATIONS CHIEF	K. CANNON, B. SHULLANBERGER REGGIE BRAY, PETE HARRIS (T)			DIVISION/GROUP SUPERVISOR	LORETTA DUKE	
BRANCH DIRECTOR	CHAD SCHMIDT			SAFETY	KEN GREGOR MARSHALL BROWN	
5. Resources Assigned this Period						
Strike Team / Task Force / Resource Designator	LWD	Leader	Number Persons	Drop Off PT./Time	Pick Up PT./Time	
ARCH (T) AMANDA KNAUF O-427	09/13		1			
ARCH PHILIP W WILSON O-437			1			
6. Control Operations/Work Assignments:						
7. Special Instructions:						
8. Division/Group Communication Summary						
Function	Channel	RX Frequency N/W	RX Tone/NAC	TX Frequency N/W	TX Tone/NAC	Mode
COMMAND	5	172.0750	11'0.9 T-1	162.2000	110.9T-1	A
TACTICAL	8	166.7250	110.9 T-1	166.7250	110.9 T-1	A
AIR TO GROUND	14	163.1500		163.1500		A
AIR GUARD	16	168.6250		168.6250	110.9 T-1	A
9. Prepared By (Resource Unit Leader)			Approved By (Planning Section Chief)		Date	Time
ANNE SHIRLEY; TRENT MARTY			BRENDA HALLMARK		09/03/2020	1725

Division/Group Assignment List (ICS 204 WF)
Controlled Unclassified Information//Basic

1. Incident Name:				3.		
DOLAN				Branch: VII	Division/Group: X	
2. Operational Period: 0700-0700						
Date/Time From: 09/04/2020 0700 FRI		Date/Time To: 09/05/2020 0700 SAT				
4. Operations Personnel						
OPERATIONS CHIEF	K.CANNON / B. SHULLANBERGER REGGIE BRAY / PETE HARRIS			DIVISION/GROUP SUPERVISOR	JAMES THORNOCK 9/10 REX HAMBLY 9/13 (T)	
BRANCH DIRECTOR	JOE TONE / SONNY CALDWELL (T)			SAFETY	KEN GREGOR / MARSHALL BROWN	
5. Resources Assigned this Period						
Strike Team / Task Force / Resource Designator	LWD	Leader	Number Persons	Drop Off PT./Time	Pick Up PT./Time	
HC1 BDF-MILLCREEK C-28	09/07	JOHN ELLISON	20	LIMEKILN/0700	PACIFIC VALLEY/1900	
HC1 STANISLAUS IHC C-57	09/16	SHAUN BAKER	19	LIMEKILN/0700	PACIFIC VALLEY/1900	
HC2I SQF-BRECKENRIDGE C-14	09/03	COREY CORREA	18	LIMEKILN/0700	PACIFIC VALLEY/1900	
HC2I COBRAS - 2 C-51	09/11	ARTURO ZEPEDA	22	LIMEKILN/0700	PACIFIC VALLEY/1900	
HC2 DESCANSO CREW 5 C-64	09/15	JEFF MENDOZA	20	LIMEKILN/0700	PACIFIC VALLEY/1900	
TFLD O-373	09/15	DANIEL JOHNSON	1	LIMEKILN/0700	PACIFIC VALLEY/1900	
TFLD O-394	09/04	THOMAS HANEY	1	LIMEKILN/0700	PACIFIC VALLEY/1900	
STEN BRIAN A COLE O-461	09/16		1	LIMEKILN/0700	PACIFIC VALLEY/1900	
ES3 S/T-BDC-6231C E-324	09/12	DAN WOOTERS	17	LIMEKILN/0700	PACIFIC VALLEY/1900	
ENG3 LPF-316 E-304	08/31	RICHARD MARTIN	5	LIMEKILN /0700	PACIFIC VALLEY/1900	
ENG3 LPF-319 E-305	08/31	ANDREW KENNER	4	LIMEKILN /0900	PACIFIC VALLEY/1900	
ENG6 PVT-MEADOW WLF E-89	09/12	WESLEY JAMES	3	LIMEKILN/0700	PACIFIC VALLEY/1900	
ENG6 PVT-ID HEATSEEKER-11 E-92	09/10	NORMAN ANDERSON	3	LIMEKILN/0700	PACIFIC VALLEY/1900	
ENG6 PVT-METHOW RIVER E-95	09/12	OZZIE HERNANDEZ	2	LIMEKILN/0700	PACIFIC VALLEY/1900	
ENG6 PVT-BROCKWAY E-98	09/04	ALAN BROCKWAY	3	LIMEKILN/0700	PACIFIC VALLEY/1900	
ENG6 PVT-BACK COUNTRY E-99	09/11	ZACH MOSTAD	3	LIMEKILN/0700	PACIFIC VALLEY/1900	
DOZ2 BDF-DOZER 3 E-48	09/05	BRYAN BAXTER	4	LIMEKILN/0700	PACIFIC VALLEY/1900	
DOZ1 PVT-CECIL LOGGING E-271		ROCKY FITEN	1	LIMEKILN/0700	PACIFIC VALLEY/1900	
DOZ1 PVT-CECIL E-278		RAY CECIL	1	LIMEKILN/0700	PACIFIC VALLEY/1900	
CHIP T-2 E-331	09/07	WILLIAM SANDERS		LIMEKILN/0700	PACIFIC VALLEY/1900	
8. Division/Group Communication Summary						
Function	Channel	RX Frequency N/W	RX Tone/NAC	TX Frequency N/W	TX Tone/NAC	Mode
COMMAND	5	172.0750	11'0.9 T-1	162.2000	110.9T-1	A
TACTICAL	10	168.2500	110.9 T-1	168.2500	110.9 T-1	A
AIR TO GROUND	14	163.1500		163.1500		A
AIR GUARD	16	168.6250		168.6250	110.9 T-1	A
9. Prepared By (Resource Unit Leader)			Approved By (Planning Section Chief)		Date	Time
ANNE SHIRLEY / TRENT MARTY			BRENDA HALLMARK		09/03/2020	1725

Division/Group Assignment List (ICS 204 WF)
Controlled Unclassified Information//Basic

1. Incident Name:		3.				
DOLAN		Branch:		Division/Group:		
2. Operational Period: 0700-0700		VII		X		
Date/Time From: 09/04/2020 0700 FRI	Date/Time To: 09/05/2020 0700 SAT					
4. Operations Personnel						
OPERATIONS CHIEF	K.CANNON / B. SHULLANBERGER REGGIE BRAY / PETE HARRIS	DIVISION/GROUP SUPERVISOR		JAMES THORNOCK 9/10 REX HAMBLY 9/13 (T)		
BRANCH DIRECTOR	JOE TONE / SONNY CALDWELL (T)	SAFETY		KEN GREGOR / MARSHALL BROWN		
5. Resources Assigned this Period						
Strike Team / Task Force / Resource Designator	LWD	Leader	Number Persons	Drop Off PT./Time	Pick Up PT./Time	
EMPF O-226	09/04	HUNTER CLEMENT	1	LIMEKILN/0700	PACIFIC VALLEY/1900	
EMTF O-227	09/04	NICK SOLARIO	1	LIMEKILN/0700	PACIFIC VALLEY/1900	
EMPF MICHAEL COLEY O-328	09/08		1	LIMEKILN/0700	PACIFIC VALLEY/1900	
SOF1 JOSEPH SMITH O-214	09/09		1	LIMEKILN/0700	PACIFIC VALLEY/1900	
SOF1 LAURA LIVINGSTON O-444.13			1	LIMEKILN/0700	PACIFIC VALLEY/1900	
ARCH JASON NEZ O-426	09/13		1	LIMEKILN/0700	PACIFIC VALLEY/1900	
ARCH (T) AMANDA KNAUF O-427	09/13		1	LIMEKILN/0700	PACIFIC VALLEY/1900	
ARCH PHIL WILSON				LIMEKILN/0700	PACIFIC VALLEY/1900	
FOPS MATT TONELLO O-343	09/09		1	LIMEKILN/0700	PACIFIC VALLEY/1900	
FEMP MATT BOLLINGER O-544			1			
EMPF CHRIS GRAFFTON O-501	09/16		1			
6. Control Operations/Work Assignments:						
Continue prepping Nacimiento Fergusson Rd. from DP-57 east. Scout for indirect line construction south of Hare Canyon to Hwy 1. Continue prepping Cone Peak Rd. Assess resource needs for future firing operations.						
7. Special Instructions:						
Confirm communications- Utilize human repeaters where needed. REMS 52 operating in both DIVs X & Y/Z. READs will check in and out with Division Supervisors. ENG3 CHU-B801 E-332, & ENG6 CHU-B802 E-333 Working with READs in Cont. GRP, and DIV X. Assume that all areas within the fire perimeter may be infected with Sudden Oak Death pathogen. Clean and disinfect hand tools, equipment, chainsaws, and boots that have vegetative material or soil on them prior to moving						
8. Division/Group Communication Summary						
Function	Channel	RX Frequency N/W	RX Tone/NAC	TX Frequency N/W	TX Tone/NAC	Mode
COMMAND	5	172.0750	11'0.9 T-1	162.2000	110.9T-1	A
TACTICAL	10	168.2500	110.9 T-1	168.2500	110.9 T-1	A
AIR TO GROUND	14	163.1500		163.1500		A
AIR GUARD	16	168.6250		168.6250	110.9 T-1	A
9. Prepared By (Resource Unit Leader)		Approved By (Planning Section Chief)		Date	Time	
ANNE SHIRLEY / TRENT MARTY		BRENDA HALLMARK		09/03/2020	1725	

Division/Group Assignment List (ICS 204 WF)
Controlled Unclassified Information//Basic

1. Incident Name:		3.	
DOLAN		Branch:	Division/Group:
2. Operational Period: 0700-0700		VII	X
Date/Time From: 09/04/2020 0700 FRI	Date/Time To: 09/05/2020 0700 SAT		
4. Operations Personnel			
OPERATIONS CHIEF	K.CANNON / B. SHULLANBERGER REGGIE BRAY / PETE HARRIS	DIVISION/GROUP SUPERVISOR	JAMES THORNOCK 9/10 REX HAMBLY 9/13 (T)
BRANCH DIRECTOR	JOE TONE / SONNY CALDWELL (T)	SAFETY	KEN GREGOR / MARSHALL BROWN

7. Special Instructions:
to a new incident or your home unit. Do not take vegetative material with you from the incident area, as it may be infected.

8. Division/Group Communication Summary						
Function	Channel	RX Frequency N/W	RX Tone/NAC	TX Frequency N/W	TX Tone/NAC	Mode
COMMAND	5	172.0750	11'0.9 T-1	162.2000	110.9T-1	A
TACTICAL	10	168.2500	110.9 T-1	168.2500	110.9 T-1	A
AIR TO GROUND	14	163.1500		163.1500		A
AIR GUARD	16	168.6250		168.6250	110.9 T-1	A
9. Prepared By (Resource Unit Leader)		Approved By (Planning Section Chief)		Date	Time	
ANNE SHIRLEY / TRENT MARTY		BRENDA HALLMARK		09/03/2020	1725	

Division/Group Assignment List (ICS 204 WF)
Controlled Unclassified Information//Basic

1. Incident Name:		3.				
DOLAN		Branch:		Division/Group:		
2. Operational Period: 0700-0700		VII		Y/Z		
Date/Time From: 09/04/2020 0700 FRI	Date/Time To: 09/05/2020 0700 SAT					
4. Operations Personnel						
OPERATIONS CHIEF	K.CANNON / B SHULLANBERGER REGGIE BRAY / PETE HARRIS (T)		DIVISION/GROUP SUPERVISOR	JOSH VERELLEN 9/16		
BRANCH DIRECTOR	JOE TONE / SONNY CALDWELL (T)		SAFETY	KEN GREGOR / MARSHALL BROWN		
5. Resources Assigned this Period						
Strike Team / Task Force / Resource Designator	LWD	Leader	Number Persons	Drop Off PT./Time	Pick Up PT./Time	
HC2 LPF-SUNDOWNERS C-27	09/06	PAUL HIOTT	20	PACIFIC VALLEY/0700	PACIFIC VALLEY/1900	
HC2I AFV-VANDENBERG C-6	09/16	JESSE HENDRICKS	19	PACIFIC VALLEY /0700	PACIFIC VALLEY/1900	
ES3 S/T-XLAC 1880C E-322	09/08	RICHARD FIELDS	22	PACIFIC VALLEY /0700	PACIFIC VALLEY/1900	
ES3 S/T-CNF-6633C E-261	09/07	STEPHEN GREENE	27	PACIFIC VALLEY/0700	PACIFIC VALLEY/1900	
ES3 S/T-CNF-6631C E-159	09/04	ED GUIDI	26	PACIFIC VALLEY/0700	PACIFIC VALLEY/1900	
ENG3 IN-IIC E5673 E-143	09/04	BRANDON RAMIREZ	5	PACIFIC VALLEY/0700	PACIFIC VALLEY/1900	
WTS2 HOMESTYLE WTS2 E-235	09/05	BRIAN DURAN	1	PACIFIC VALLEY/0700	PACIFIC VALLEY/1900	
WTS1 PVT-NORTH STATE E-249	09/08	WILLIAM GILLETT	1	PACIFIC VALLEY/0700	PACIFIC VALLEY/1900	
WTS2 G&G WTS2 E-265	09/08	CASEY BROWN	2	PACIFIC VALLEY/0700	PACIFIC VALLEY/1900	
EMPF O-438	09/12	ANDREW HAWKINS	1	PACIFIC VALLEY/0700	PACIFIC VALLEY/1900	
READ MATTHEW ALLEN O-396	09/13		1	PACIFIC VALLEY/0700	PACIFIC VALLEY/1900	
READ AMY PALKOVIC O-398	09/14		1	PACIFIC VALLEY/0700	PACIFIC VALLEY /1900	
THSP JAMES AGEE O-213.1	09/04		1			
6. Control Operations/Work Assignments:						
Task: Patrol and secure control lines. Plumb direct handline from Hermitage heading west across West Fork Limkiln Creek; Secure and mop up handline. Scout for control line opportunity from HWY 1 to cold black south of west fork Limkiln Creek.						
Purpose: Keep fire south of Hermitage and out of Lucia.						
Endstate: Keep fire in current footprint.						
7. Special Instructions:						
READ's will check in and out with Division Supervisors. REMS 52 operating in both DIVs X & Y/Z.						
8. Division/Group Communication Summary						
Function	Channel	RX Frequency N/W	RX Tone/NAC	TX Frequency N/W	TX Tone/NAC	Mode
COMMAND	5	172.0750	11'0.9 T-1	162.2000	110.9T-1	A
TACTICAL	11	154.2800	156.7 T-6	154.2800	156.7 T-6	A
AIR TO GROUND	14	163.1500		163.1500		A
AIR GUARD	16	168.6250		168.6250	110.9T-1	A
9. Prepared By (Resource Unit Leader)		Approved By (Planning Section Chief)		Date	Time	
ANNE SHIRLEY / TRENT MARTY		BRENDA HALLMARK		09/03/2020	1725	

Division/Group Assignment List (ICS 204 WF)
Controlled Unclassified Information//Basic

1. Incident Name:		3.	
DOLAN		Branch:	Division/Group:
2. Operational Period: 0700-0700		VII	Y/Z
Date/Time From: 09/04/2020 0700 FRI	Date/Time To: 09/05/2020 0700 SAT		
4. Operations Personnel			
OPERATIONS CHIEF	K.CANNON / B SHULLANBERGER REGGIE BRAY / PETE HARRIS (T)	DIVISION/GROUP SUPERVISOR	JOSH VERELLEN 9/16
BRANCH DIRECTOR	JOE TONE / SONNY CALDWELL (T)	SAFETY	KEN GREGOR / MARSHALL BROWN

7. Special Instructions:
 READ Mike Heard plus two Chumash Engines 801 (type 6) and 802 (type 3) will be operating within DIV X & Y/Z.
 READ Matt Allen is working in DIVs A & Y/Z.

8. Division/Group Communication Summary						
Function	Channel	RX Frequency N/W	RX Tone/NAC	TX Frequency N/W	TX Tone/NAC	Mode
COMMAND	5	172.0750	11`0.9 T-1	162.2000	110.9T-1	A
TACTICAL	11	154.2800	156.7 T-6	154.2800	156.7 T-6	A
AIR TO GROUND	14	163.1500		163.1500		A
AIR GUARD	16	168.6250		168.6250	110.9T-1	A

9. Prepared By (Resource Unit Leader)		Approved By (Planning Section Chief)		Date	Time
ANNE SHIRLEY / TRENT MARTY		BRENDA HALLMARK		09/03/2020	1725

Division/Group Assignment List (ICS 204 WF)

Controlled Unclassified Information//Basic

1. Incident Name:			3.				
DOLAN			VII	Branch:		Division/Group:	
2. Operational Period: 0700-0700				CONTINGENCY GROUP			
Date/Time From: 09/04/2020 0700 FRI	Date/Time To: 09/05/2020 0700 SAT						
4. Operations Personnel							
OPERATIONS CHIEF		K. CANNON, B. SHULLANBERGER REGGIE BRAY, PETE HARRIS (T)		DIVISION/GROUP SUPERVISOR		ROBBIE CLAYTOR 9/15 CRAIG BUNCE 9/8 (T)	
BRANCH DIRECTOR		JOE TONE SONNY CALDWELL (T)		SAFETY		KEN GREGOR MARSHALL BROWN	
5. Resources Assigned this Period							
Strike Team / Task Force / Resource Designator		LWD	Leader	Number Persons	Drop Off PT./Time	Pick Up PT./Time	
DOZ2 PVT-PRICE E-160		09/04	JACK PRICE	2	DP-10/0700	PACIFIC VALLEY/1900	
DOZ2 PVT-RIVERBANK E-49		09/11	JOHN DALTON	2	DP-10/0700	PACIFIC VALLEY/1900	
DOZ2 PVT-D&M DOZER E-46		09/09	RIDDLE HERRANDEZ	2	DP-10/0700	PACIFIC VALLEY/1900	
WTS1 PVT-NORTH STATE E-231		09/06	JORGE HUNT	1	DP-10/0700	PACIFIC VALLEY/1900	
GRD ROAD GRADER - S & K GRADING E-197		09/14	GARY GREWER	2	DP-10/0700	PACIFIC VALLEY/1900	
MAST PVT-ALLENS E-196		09/13	YVONNE ALLEN	2	DP-10/0700	PACIFIC VALLEY/1900	
MAST-MASTICATOR-BOOM E-340		09/14	KEN MURRAY	1	DP-10/0700	PACIFIC VALLEY/1900	
MAST MASTICATOR EATON'S TRUE GRIT RANCH E-341		09/15		1			
HEQB KIRBY J DERNOVSEK O-450		09/16		1			
HEQB KYLE S POWERS O-502		09/16		1			
HQEB (T)		09/15	BRIAN WILLIAMS	1	DP-10/0700	PACIFIC VALLEY/1900	
SOF1 JOE SMITH O-214		09/09		1	DP-10/0700	PACIFIC VALLEY/1900	
SOF1 LAURA LIVINGSTON O-444.13		09/16		1	DP-10/0700	PACIFIC VALLEY/1900	
SOF2 ROBERT THIBAUT (T) O-22		09/02		1	DP-10/0700	PACIFIC VALLEY/1900	
6. Control Operations/Work Assignments:							
<p>Tasks: Prep South Canyon Ridge Rd. from DP 57 South to Prewitt Ridge Rd. Scout for and initiate indirect line construction from Prewitt Ridge to Hwy. 1. Prep Prewitt Ridge Rd. Finish indirect dozer line from Prewitt ridge to HWY 1. Scout for proposed contingency lines.</p> <p>Purpose: Creating options for future holding opportunities.</p> <p>Endstate: Have multiple holding features South of current fire footprint to offer protection for values at risk.</p>							
8. Division/Group Communication Summary							
Function	Channel	RX Frequency N/W	RX Tone/NAC	TX Frequency N/W	TX Tone/NAC	Mode	
COMMAND	5	172.0750	11'0.9 T-1	162.2000	110.9T-1	A	
TACTICAL	8	166.7250	110.9 T-1	166.7250	110.9 T-1	A	
AIR TO GROUND	14	163.1500		163.1500		A	
AIR GUARD	16	168.6250		168.6250	110.9T-1	A	
9. Prepared By (Resource Unit Leader)			Approved By (Planning Section Chief)		Date	Time	
ANNE SHIRLEY; TRENT MARTY			BRENDA HALLMARK		09/03/2020	1725	

Division/Group Assignment List (ICS 204 WF)
 Controlled Unclassified Information//Basic

1. Incident Name:		3.	
DOLAN		Branch: VII	Division/Group: CONTINGENCY GROUP
2. Operational Period: 0700-0700			
Date/Time From: 09/04/2020 0700 FRI	Date/Time To: 09/05/2020 0700 SAT		
4. Operations Personnel			
OPERATIONS CHIEF	K. CANNON, B. SHULLANBERGER REGGIE BRAY, PETE HARRIS (T)	DIVISION/GROUP SUPERVISOR	ROBBIE CLAYTOR 9/15 CRAIG BUNCE 9/8 (T)
BRANCH DIRECTOR	JOE TONE SONNY CALDWELL (T)	SAFETY	KEN GREGOR MARSHALL BROWN

7. Special Instructions:

READs will check in and out with Division Supervisors. ENG3 CHU-B801 E-332, & ENG6 CHU-B802 E-333 Working with READs in Cont. GRP, DIV Q and DIV X.

Confirm communications, utilize human repeaters where needed.

Assume that all areas within the fire perimeter may be infected with Sudden Oak Death pathogen.

Clean and disinfect hand tools, equipment, chainsaws, and boots that have vegetative material or soil on them prior to moving to a new incident or your home unit.

Do not take vegetative material with you from the incident area, as it may be infected.

8. Division/Group Communication Summary						
Function	Channel	RX Frequency N/W	RX Tone/NAC	TX Frequency N/W	TX Tone/NAC	Mode
COMMAND	5	172.0750	11'0.9 T-1	162.2000	110.9T-1	A
TACTICAL	8	166.7250	110.9 T-1	166.7250	110.9 T-1	A
AIR TO GROUND	14	163.1500		163.1500		A
AIR GUARD	16	168.6250		168.6250	110.9T-1	A
9. Prepared By (Resource Unit Leader)		Approved By (Planning Section Chief)		Date	Time	
ANNE SHIRLEY; TRENT MARTY		BRENDA HALLMARK		09/03/2020	1725	

Division/Group Assignment List (ICS 204 WF)
Controlled Unclassified Information//Basic

1. Incident Name:				3.		
DOLAN				Branch:		Division/Group:
2. Operational Period: 0700-0700				NIGHT		A/F/X/Y/Z NIGHT
Date/Time From: 09/04/2020 0700 FRI		Date/Time To: 09/05/2020 0700 SAT				
4. Operations Personnel						
OPERATIONS CHIEF		K CANNON / B SHULLANBERGER REGGIE BRAY / PETE HARRIS (T)		DIVISION/GROUP SUPERVISOR		SHANE OLPIN 9/6
BRANCH DIRECTOR		MIKE APPLING		SAFETY		KEN GREGOR / MARSHALL BROWN
5. Resources Assigned this Period						
Strike Team / Task Force / Resource Designator		LWD	Leader	Number Persons	Drop Off PT./Time	Pick Up PT./Time
HC2 PVT-GRIZZLY-1732 C-49		09/11	BURKHARDT HINER	20	PACIFIC VALLEY/1900	PACIFIC VALLEY/0700
TFLD O-375		09/11	ANGELA CHONGPINITCHAI	1	PACIFIC VALLEY/1900	PACIFIC VALLEY/0700
STEN O-293		09/10	RICHARD DAVID MCINTYRE	1	PACIFIC VALLEY/1900	PACIFIC VALLEY/0700
ES3 S/T-OES-6828C E-323		09/18	CRAIG KODAT	22	PACIFIC VALLEY/1900	PACIFIC VALLEY/0700
ES3 S/T-XSD-6430C E-330		09/12	DARRELL ROBERTS	22	PACIFIC VALLEY/1900	PACIFIC VALLEY/0700
ENG3 LPF-E315 E-22 R&R 9/3-9-5		09/02	NICK VALENTIN	5	PACIFIC VALLEY/1900	PACIFIC VALLEY/0700
ENG5 PVT-WILDLAND ENG7 E-227		09/10	ASHLEY ORLANDO	3	PACIFIC VALLEY/1900	PACIFIC VALLEY/0700
ENG6 MTO-E691 E-37		09/11	BEN HAUSER	2	PACIFIC VALLEY/1900	PACIFIC VALLEY/0700
ENG6 PVT-E134 E-85		09/10	SETH COLBRY	3	PACIFIC VALLEY/1900	PACIFIC VALLEY/0700
ENG6 PVT-NO UTAH-630 E-87		09/03	COREY STONE	3	PACIFIC VALLEY/1900	PACIFIC VALLEY/0700
ENG6 PVT-CURTIS E-88		09/05	CHARLES CURTIS	3	PACIFIC VALLEY/1900	PACIFIC VALLEY/0700
ENG6 PVT-ID HEATSEEKER-10 E-90		09/03	ADRIAN PAZ JR	3	PACIFIC VALLEY/1900	PACIFIC VALLEY/0700
ENG6 PVT-LIBERTY1518 E-93		09/05	NEAL REYNAUD	2	PACIFIC VALLEY/1900	PACIFIC VALLEY/0700
ENG6 PVT-MONTANA FIRE E-215		09/09	GREGORY RACICOT	3	PACIFIC VALLEY/1900	PACIFIC VALLEY/0700
WTS1 PVT-MILLER #527 E-233		09/08	CINDY MONTAGUE	1	PACIFIC VALLEY/1900	PACIFIC VALLEY/0700
WTT2 BSB-TAC-7840 E-14			JON KNIGHT	2	PACIFIC VALLEY/1900	PACIFIC VALLEY/0700
WTS3 MCC-TAC-7412 E-198		09/05	BRIAN GORRELL	2	PACIFIC VALLEY/1900	PACIFIC VALLEY/0700
MISC REMS-6 (SANTA MONICA) O-304		09/08	JUSTIN CROSSON	4	PACIFIC VALLEY/1900	PACIFIC VALLEY/0700
EMPF O-327		09/07	LINDA A BUELL	1	PACIFIC VALLEY/1900	PACIFIC VALLEY/0700
EMPF O-305		09/07	SPENCER JOHNSON	1	PACIFIC VALLEY/1900	PACIFIC VALLEY/0700
8. Division/Group Communication Summary						
Function	Channel	RX Frequency N/W	RX Tone/NAC	TX Frequency N/W	TX Tone/NAC	Mode
COMMAND	5	172.0750	11'0.9 T-1	162.2000	110.9T-1	A
TACTICAL	6	168.0500	110.9 T-1	168.0500	110.9 T-1	A
AIR GUARD	16	168.6250		168.6250	110.9T-1	A
AIR TO GROUND	14	163.1500		163.1500		A
9. Prepared By (Resource Unit Leader)			Approved By (Planning Section Chief)		Date	Time
ANNE SHIRLEY; TRENT MARTY			BRENDA HALLMARK		09/03/2020	1725

Division/Group Assignment List (ICS 204 WF)
Controlled Unclassified Information//Basic

1. Incident Name:		3.				
DOLAN		Branch:		Division/Group:		
2. Operational Period: 0700-0700		NIGHT		A/F/X/Y/Z NIGHT		
Date/Time From: 09/04/2020 0700 FRI	Date/Time To: 09/05/2020 0700 SAT					
4. Operations Personnel						
OPERATIONS CHIEF	K CANNON / B SHULLANBERGER REGGIE BRAY / PETE HARRIS (T)		DIVISION/GROUP SUPERVISOR	SHANE OLPIN 9/6		
BRANCH DIRECTOR	MIKE APPLING		SAFETY	KEN GREGOR / MARSHALL BROWN		
6. Control Operations/Work Assignments:						
Monitor and patrol fire activity. Take action to strengthen control lines as appropriate. SPECIAL INSTRUCTIONS: REMS 6 will be operating throughout Night Branches I & V.						
7. Special Instructions:						
Assume that all areas within the fire perimeter may be infected with Sudden Oak Death pathogen. Clean and disinfect hand tools, equipment, chainsaws, and boots that have vegetative material or soil on them prior to moving to a new incident or your home unit. Do not take vegetative material with you from the incident area, as it may be infected. SPECIAL INSTRUCTIONS: REMS 6 will be operating throughout Night Branches I & V.						
8. Division/Group Communication Summary						
Function	Channel	RX Frequency N/W	RX Tone/NAC	TX Frequency N/W	TX Tone/NAC	Mode
COMMAND	5	172.0750	110.9 T-1	162.2000	110.9T-1	A
TACTICAL	6	168.0500	110.9 T-1	168.0500	110.9 T-1	A
AIR GUARD	16	168.6250		168.6250	110.9T-1	A
AIR TO GROUND	14	163.1500		163.1500		A
9. Prepared By (Resource Unit Leader)			Approved By (Planning Section Chief)		Date	Time
ANNE SHIRLEY; TRENT MARTY			BRENDA HALLMARK		09/03/2020	1725

AIR OPERATIONS SUMMARY
ICS 220

Prepared By: Cory Dolberry
AODB

Prepared Date: 9/03/20

Prepared Time: 1800

1. INCIDENT NAME: Dolan	2. OPS PERIOD DATE: 09/04/20	START TIME: Day 0730	END TIME: Day 2000	SUNRISE: 0641	SUNSET: 1931
-------------------------	------------------------------	----------------------	--------------------	---------------	--------------

3. REMARKS (Safety Notes, Hazards, Air Operations Special Equipment, etc.): Track all dipsite locations/number of dips/gallons taken. Track all drop locations/number of drops/gallons dropped. All GPS data to be collected in DEGREES, DECIMAL MINUTES format.
 AVOID Aerial Application of Retardant/Foam/Agent within 300' of Waterways, Bodies of Water, etc. If Retardant/Foam/Agent is dropped within these areas immediately notify the AODB and provide the following information: Lat/Long, estimated number of gallons and a map detailing the area. Fly with Transponder 1255.

4. Helibase Information:
 Name: Tusi 35 59.687
 121 14.202
 Big Sur 37 17.577
 PV Helispot 35 55.957
 121 51.713
 121 28.157

5. TFR's:
 Request #: 0/3752
 Altitude: 10,000 MSL
 NOTAMS:
 Frequency: 127.0250
<http://tfr.faa.gov/tfr2/list.html>

6. PERSONNEL	NAME	PHONE #	7. FREQUENCIES	TX	7. TONE	RX	7. TONE	AM/FM	8. MEDIVAC SHIP INFORMATION
AODB	Cory Dolberry	509-668-2801	A/G Comd	167.5500		167.5500		FM	Day: Refer to Medical Plan
ASGS	On Order		TFR A-200	127.0250		127.0250		AM	
HEBM (Tusi)	J. D. Domingues	805-350-3716	Fixed Wing A-2	164.6000		164.6000		FM	
HEBM (Big Sur)	John Kaisersatt	805-878-4755	A/G TAC A-3	163.1500		163.1500		FM	
ATGS	Mark Bertucilli	559-779-1108	Deck A-19	168.3500		168.3500		FM	
HELCO	Jon Harris	805-729-0299	Tusi Advisory	126.200		126.200		AM	
ATGS	Alex Ihle	805-364-1002	Calcord	156.0750	156.7	156.0750	156.7	FM	Medical-CHP
			Briefing	133.2250		133.2250		AM	
			Rotor Victor	121.0250		121.0250		AM	
			AIR GUARD	168.6250	110.9	168.6250		FM	

HELICOPTERS

FAA N#	T	MAKE/MODEL	BASE	START	AV	REMARKS	FAA N#	T	MAKE/MODEL	BASE	START	AV	REMARKS
6HT (A-13)	1	S-64	TUSI	0730	0800	Tanked	2TH	2	Bell 212	TUSI	0730	0800	Cargo/Bucket
3CH (A-12)	1	BV-47	TUSI	0730	0800	Bucket	528 (A-7)	2	Bell 212HP	TUSI	0730	0800	Med/Cargo/IA
3RA (A-88)	1	KMAX	TUSI	0730	0800	Bucket	538	2	Bell 205++	TUSI	0730	0800	Med/Cargo/IA
1CH	1	BV-107 (A-116)	TUSI	0730	0800	Bucket	7DP	3	Bell 407	TUSI	0730	0800	Recon/LL
9CU (A-142)	1	CH-47	TUSI	0730	0800	Bucket	5AS	3	Bell 407	TUSI	0730	0800	HELCO only
							527	2	205++	B SUR	0730	0800	Med/Cargo/IA

FIXED WING

FAA N#	T	MAKE/MODEL	BASE	START	AVAIL	REMARKS	FAA N#	T	MAKE/MODEL	BASE	START	AVAIL	REMARKS
							AA-07		AC-690		0730	0800	



INCIDENT Weather Forecast



FORECAST NO: 14
PREDICTION FOR: 24 hr SHIFT
SHIFT DATE: 9/4/20 to 9/5/20 (0700-0700)
TIME AND DATE
FORECAST ISSUED: 9/3/20 @ 2000

NAME OF FIRE: Dolan
UNIT: USFS
SIGNED: 
 Richard Thompson
Incident Meteorologist

WEATHER DISCUSSION: The marine inversion (around 1000 feet) will once again impact the fire, producing some night and morning low clouds and fog across the west flank of the fire. Otherwise, mostly clear and smoky conditions are expected. With the continued marine influence, relative humidity will be at moderate to high levels below the inversion. However, above the marine inversion, drier conditions will prevail. Minimum humidity, above the inversion, will drop into the teens with poor overnight recovery. Ridgetop winds will remain north to northeast through the operational period with weak diurnal winds at lower elevations.

For the weekend, very hot and dry conditions are expected as high pressure builds overhead and the marine inversion shrinks. Away from the coast, afternoon temperatures will be in the 90s to 110. warmer and drier conditions to the fire along with limited marine layer stratus and fog. In fact, an EXCESSIVE HEAT WATCH is in effect Saturday through Monday.

WEATHER FORECAST:

WEATHER: Mostly clear and smoky except for some night and morning low clouds and fog below 1000 FT.

TEMPERATURES: Maximum: Below 1000 FT: 66-78...Above 1000 FT: 86-96.
 Minimum: Below 1000 FT: 56-66...Above 1000 FT: 67-76.

HUMIDITY: Minimum: Below 1000 FT: 40-60%...Above 1000 FT: 10-25%.
 Maximum: Below 1000 FT: 60-80%...Above 1000 FT: 25-40%.

20 FT WINDS:
RIDGETOP - 0700-2200: North to northeast 5-10 MPH Gust 15 MPH.
 2200-0700: Northeast to east 4-8 MPH Gust 12 MPH.

SLOPE/VALLEY - 0700-0900: Variable/upslope 3-6 MPH.
 0900-2000: Upvalley 5-10 MPH Gust 15 MPH.
 2000-0700: Northeast to east 3-6 MPH Gust 10 MPH.

LAL: 1.

Current Observations in a 25 mile radius:



FIRE BEHAVIOR FORECAST

FORECAST NUMBER: 15	TYPE OF FIRE: Wild Fire
FIRE NAME: Dolan	OPERATIONAL PERIOD: Sept, 4, 2020 24hr
DATE ISSUED: 9/2/20	TIME ISSUED: 1930hrs
UNIT: CA-LPF	SIGNED: 
	Typed/printed: /s/ Dana Skelly

Weather Summary

Continued warming and drying trend.

Conditions above the Marine Layer (1,000')

Temps: Day 86-96 Night 66-76

RH: Day 10-25% Night 25-40% (Above inversion)

Winds: Day Ridge top N-NE 5-10 Gusts 15mph Night N/NE 3-6 gusts 12mph

FIRE BEHAVIOR

GENERAL: The top of the marine inversion is lowering, today to about 1000ft. This has been a significant drop in the last two days. Expect the fire behavior to moderate below this elevation and remain very active above it.

The main heat in the fire has been to the east, but as the marine layer lowers expect heat you have not seen in several days to begin to show. When the fire becomes established in sub-drainages expect short duration, rapid head fire runs.

Fire behavior will continue to be active throughout the night in the thermal belt. This means that you could see rapid downhill fire runs and spotting distances up to ¼ mile.

Spotting will be short range less than 400 feet and from rollout.

Probability of ignition will be 70-90% during the day, 40-60% at night.

SPECIFIC:

Branch I: No forward fire progression is expected. There is still a potential for re-burn along Highway 1.

Branch V and VII: Main fire progression will continue to the east and southeast. Aerial support & continued marine inversion has helped slow growth in Hare Canyon. Once fire gets above the marine layer, expect quick movements to the ridgetop with north wind alignment. Expect rapid intense runs in aligned drainages. From Lucia to the Hermitage no fire spread is expected. Along Highway 1 rollout and re-burn will continue to challenge containment.

AIR OPERATIONS: The inversion is shallow and below where the fire is mostly burning. It should be the best visibility we have seen in several days.

SAFETY

Attitude is the foundation of everything we do. Model the behaviors you want to see in those above you and below you and you will be inspired by the impacts you will have.

SAFETY MESSAGE

Pacific Northwest Incident Team 2

9-04-2020



INCIDENT: Dolan Fire	OPERATIONAL PERIOD: 9-4-20
-----------------------------	-----------------------------------

TOPIC:

ATV/UTV Operations

NARRATIVE:

ATV/UTVs are useful tools for firefighters, but there are risks associated with their operation.

Ensure that ATV/UTVs are being utilized on the appropriate roads and areas that do not exceed their capabilities.

When you are the operator, do your best to avoid distractions and keep your focus on the task of driving.

When using UTVs, all passengers must follow their agencies policy regarding appropriate PPE.

When possible, use experienced drivers in difficult terrain. Know your limitations as a driver.

If you feel like there is a high probability of damaging the equipment to complete your mission, consider using different tactics.

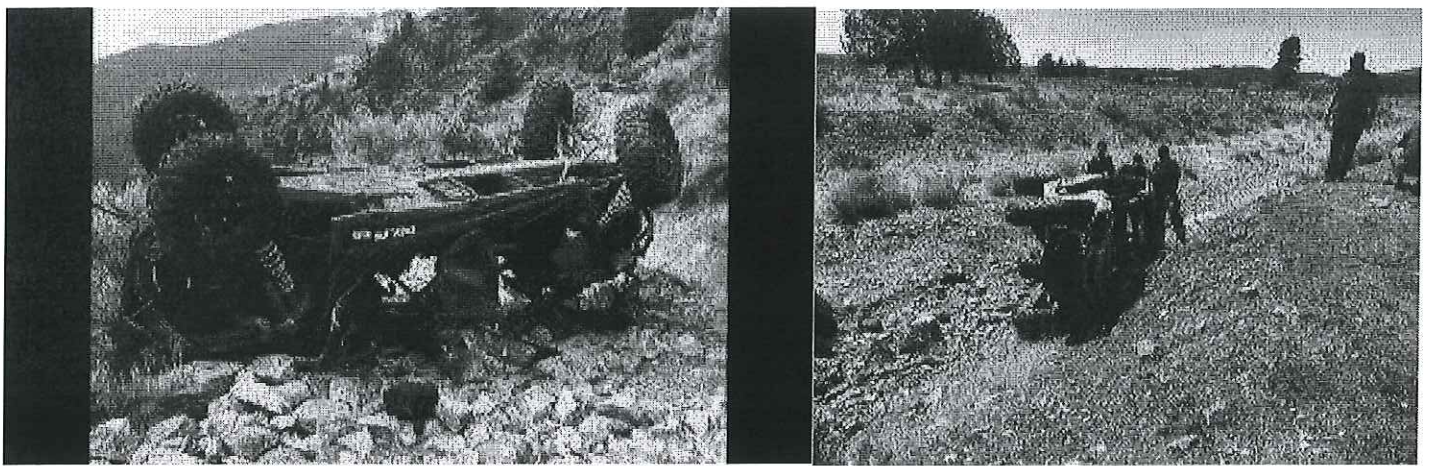

SAFETY OFFICERS	<i>Ken Gregor, Marshall Brown, Laura Livingston, Ryder Jones (t)</i>
------------------------	--

INCIDENT RADIO COMMUNICATIONS PLAN

CONTROLLED UNCLASSIFIED INFORMATION//BASIC

Incident Name: Dolan Fire

Date/Time Prepared

9/3/20 1900 HRS

Operational Period Date/Time

9/4/20 0700 - 1900 DAY
9/4/20 1900 - 9/5/20 - 0700 NIGHT

Ch #	Function	Channel Name/Trunked Radio System Talkgroup	Assignment	RX Freq	RX Tone/NAC	TX Freq	Tx Tone/NAC	Mode A, D or M	Remarks
1	COMMAND	NIFC C1	ALL DIVISIONS	170.9750	110.9 T-1	168.7000	110.9 T-1	A	Linked Anderson Pk
2	COMMAND	NIFC C41	ALL DIVISIONS	173.0250	110.9 T-1	165.3875	110.9 T-1	A	Linked Junipero Serra Pk
3	LPF ADM	LPF AD 8	Do Not Use	171.5500		164.1500	103.5 T-8	A	Do Not Use
4	LPF ADM	LPF AD 13	Do Not Use	171.5500		164.1500	141.3 T-13	A	Do Not Use
5	COMMAND	NIFC C47	ALL DIVISIONS	172.0750	110.9 T-1	162.2000	110.9 T-1	A	Linked Cone Pk
6	TACTICAL	NIFC T1	Div. A	168.0500	110.9 T-1	168.0500	110.9 T-1	A	Night A/F/X/Y/Z
7	TACTICAL	NIFC T3	Div. F	168.6000	110.9 T-1	168.6000	110.9 T-1	A	
8	TACTICAL	NIFC T5	DIV M, O, Q, Contingency	166.7250	110.9 T-1	166.7250	110.9 T-1	A	
9	TACTICAL	NIFC T6	DIV K	166.7750	110.9 T-1	166.7750	110.9 T-1	A	
10	TACTICAL	NIFC T7	Div. X	168.2500	110.9 T-1	168.2500	110.9 T-1	A	
11	TACTICAL	VFIRE21	DIV Y/Z	154.2800	156.7 T-6	154.2800	156.7 T-6	A	
12									
13	A/G COMMAND	A/G COMMAND	DIV SUP & ABOVE	167.5500		167.5500		A	DIV SUP AND ABOVE
14	A/G TACTICAL	A/G TACTICAL	ALL DIVISIONS	163.1500		163.1500		A	
15	CALCORD	CALCORD	ALL DIVISIONS	156.0750	156.7 T-6	156.0750	156.7 T-6	A	Tone 6
16	Air Guard	GUARD28	ALL DIVISIONS	168.6250		168.6250	110.9 T-1	A	EMERGENCY ground to air only

Use Human Repeaters Where Necessary

CONTROLLED UNCLASSIFIED INFORMATION //BASIC

Prepared By (Communications Unit)

Jennifer Lord, COML 608-509-2894

County: MONTEREY

Dolan Comm: 213-431-4038



Dolan Incident Resource Advisor Message

- California condors fly over the entire fire area.



- Pick up trash so they don't ingest it.
- Do not approach or feed condors
- Steelhead trout and California red-legged frogs breed in coastal streams
 - Keep fuel out of waterways
 - Report draft/dip sites to READs, use a ¼ inch intake screen
 - Avoid retardant/foam within 300' of surface water
 - Report any retardant/foam within 300 feet of water to READs
- Sensitive areas (identified on maps or with yellow/black and blue flagging)
 - Avoid soil disturbance in sensitive areas if possible, if not, mitigate by using hand line.
 - Notify READs if impacts occur
- Archaeological and Historic Sites
 - Please be aware that pre-historic or historic sites may be situated in areas of line construction. Sites tend to be situated along ridges, saddles and low-relief land forms.
 - If you observe a cultural site, please avoid it if possible and inform a Resource Advisor.
 - If you encounter human remains, contact resource advisors ASAP.
 - Be careful in areas of historic mining, as mine sites can contain old shafts, abandoned equipment and hazardous materials.
 - Sensitive areas will be flagged with yellow/black stripe and blue flagging

09/04/2020

TENTATIVE RELEASE

DOLAN US-CA-LPF-002428

CREWS

C-14 0000 (HC2I) SQF-BRECKENRIDGE

EQUIPMENT

E-87 0000 (ENG6) PVT-NO UTAH-630
E-90 0000 (ENG6) PVT-ID HEATSEEKER-10
E-106 0000 (WTS3) PVT-GOLDEN FLOW-3
E-309 0000 (WTT1) WTT1-OCF 66
E-12 1200 (ENG3) BSB-E7831
E-13 1200 (WTT2) BSB-TAC-7841
E-113 1200 (PU) PICKUP - UTILITY - 7891 (UTILITY
E-10 1400 (ENG5) BSB-E7853

OVERHEAD

O-170 0000 (DIVS) ENNS, JAY
O-227 0000 (EMTF) SOLARIO, NICK
O-392 0600 (INVF) DITZEL, MARK
O-217 0900 (AREP) HERRERA, CHRISTIAN
O-108 1200 (IMET) THOMPSON, RICHARD ALLEN

09/05/2020

TENTATIVE RELEASE

DOLAN US-CA-LPF-002428

CREWS

C-20 0000 (CC) INLAND EMPIRE 6

EQUIPMENT

E-159 0000 (ES3) S/T-CNF-6631C
E-159.1 0000 (STEN) GUIDI, ED
E-159.3 0000 (ENG3) ENGINE - T3 - CA-CNF - 346
E-159.5 0800 (ENG3) ENGINE - T3 - AZ-MAY - LIC#

OVERHEAD

O-216 0000 (COMT) BOHREN, CHAD CARL
O-226 0000 (EMPF) CLEMENT, HUNTER
O-152 0000 (EMTF) DENTON, JEREMY L
O-193 0000 (INCM) EVANS, SCOTT ANTHONY
O-150 0000 (EMTF) HOFFMAN, BRYAN
O-185 0000 (READ) LIESKE, PATRICK D
O-194 0000 (THSP) MARKS, RARI EVELYN
O-195 0000 (SEC2) MILLER, DALE W
O-224 0000 (READ) MONTGOMERY, GARY D
O-155 0000 (EMPF) PADILLA, GERARDO
O-219 0000 (DRIV) PIZANO, PABEL
O-213 0000 (MISC) REMS 52 (KERN)
O-52 0000 (INVF) RUSCH, ERIC L
O-225 0000 (MEDL) THOMAS, CLAYTON
O-151 0000 (FEMP) THOMPSON, COLE
O-252 0000 (SOFR) WOODMAN, HEATHER D

09/06/2020

TENTATIVE RELEASE

DOLAN US-CA-LPF-002428

EQUIPMENT

E-48	0000	(DOZ2)	BDF-DOZER 3
E-88	0000	(ENG6)	PVT-CURTIS
E-93	0000	(ENG6)	PVT-LIBERTY1518
E-198	0000	(WTS3)	MCC-TAC-7412
E-235	0000	(WTS2)	HOMESTYLE WTS2

OVERHEAD

O-156	0000	(EMPF)	DAY, JEREMY
O-254	0000	(SOFR)	FOGG, MARK
O-266	0000	(STEN)	SCOTT, MICHAEL A
O-31	1800	(PIO2)	SHAUGHNESSY OLSON, LYNN C



Human Resource Message



ALCOHOL AND NON-PRESCRIPTION DRUG FREE INCIDENT



Incident Human Resource Specialist is: Juan Silva, 626-391-2347

Contact/Location: 626-391-2347/ Cabin# 20

COVID Module Message

COVID-19 Best Practices / Mitigation

Minimize risk and limit exposure to COVID-19 by daily screening, minimizing large group settings, social distancing, wearing face coverings, hand washing, and practicing module of one concept.

At the beginning of the shift, supervisors should remind their personnel to self-screen for symptoms:

- **Cough**
- **Fever / Chills**
- **Shortness of breath**
- Headache
- Nausea / Vomiting
- Diarrhea
- Body ache / fatigue
 - Outside of normal firefighting
- Sore throat
- Loss of taste or smell

If you answered Yes to any of the above, report it to your supervisor immediately, self-isolate away from other people until given direction and call **206.940.2913** or **253.222.2464**.

Do your part to minimize your risk of exposure and limit the spread COVID-19.

- Respect others' personal space of at least 6-ft distance to limit the spread of pathogens
- Routinely wash your hands
- Do not shake hands or hug other people
- Cough or sneeze into your shoulder/elbow rather than your hands
- Avoid touching your face as much as possible
- Wear a face covering during briefings, meetings, and when proper social distancing is not possible
- Wear a face covering when in public

*Document on your 214 all contacts with anyone other than your "module of one" for potential contact tracing (Daily Activity Log)

Arrive healthy, go home healthy!

MEDICAL PLAN	1. INCIDENT NAME: Dolan	2. DATE PREPARED: September 3, 2020	3. TIME PREPARED: 1800	4. OPERATIONAL PERIOD 09/4-5/20 0700-0700
---------------------	----------------------------	--	---------------------------	--

5. INCIDENT MEDICAL AID STATIONS				
MEDICAL AID STATIONS	LOCATION			ALS
				YES NO
Frontline Medical	ICP – Pfeiffer Big Sur Park			X

6. TRANSPORTATION				
A. Ambulance Services				
NAME	LOCATION	PHONE	ALS	
			Yes	No

American Medical Response (AMR)	Branch 1/5 Division break on HWY 1	ECC – (831) 796-6444	X	
Cambria Community Healthcare District Ambulance	2511 Main St. Suite A Cambria, CA 93428	(805) 927-8304	X	
Fort Hunter Liggett Fire Ambulance	Building 120 Fort Hunter Liggett, CA 93928	ECC – (831) 386-2526	X	

B. AIR AMBULANCE				
NAME	LOCATION	PHONE	ALS	
			YES	NO
CHP H70 (Paso Robles) B3 - ALS /165' Hoist/ NVG/1 patient - Available 24hrs.	Paso Robles ECC - (805) 239-3553 Salinas ECC – (831) 796-2160 (secondary)		X	
FHL Mercy Air MA-20 Bell 412 – ALS/No Hoist/NVG	FHL ECC (831) 386-2526		X	
CALSTAR 5 (Salinas) EC-135 – ALS/No Hoist/No NVG	ECC 1-800-252-5050		X	

7. HOSPITALS										
NAME	ADDRESS	TRAVEL TIME		PHONE	TRAUMA		HELIPAD		BURN CENTER	
		AIR	GRND		Yes	No	YES	NO	YES	NO
Community Hospital of the Monterey Peninsula (CHOMP)	23625 Holman Hwy Monterey, CA 93940		30 Min	(831) 624-5311		X		X		X
George L. Mee Memorial	300 Canal St., King City, CA 93930 36° 12.3742' N x 121° 07.9693' W	15 Min	35 Min	(831) 385-7720 ER		X	X			X
Natividad Medical Center	1441 Constitution Blvd. Salinas, CA 93906 36° 41.8002' N x 121° 37.9853' W	25 Min	60 Min	(831) 755-6268 ER	L-II		X			X
Santa Clara Valley Medical Center	751 S. Bascom Ave., San Jose, CA 95128 37° 18.7713' N x 121° 55.9960 W	45 Min	90 Min	(408) 885-6912 ER (408) 885-6666 BURN CENTER	L-I		X		X	
Community Regional Medical Center	2823 Fresno St., Fresno, CA 93721 36° 44.5702' N x 119° 47.0913' W	90 Min	180 Min	(559) 459-2578 ER (559) 459-4220 BURN CENTER	L-I		X		X	

8. MEDICAL EMERGENCY PROCEDURES

LINE “MEDICAL-EMERGENCY” PLAN:

- Crew Supervisor to contact Division Supervisor/Operations with:
 - Patient Complaint, Condition and Location via Tactical or Command frequency. Priority 1/Red & 2/Yellow Patients trigger Incident within Incident (IWI).
- Division Supervisor/Operation contacts Dolan Communications:
 - Division Supervisor or POC* will run “Medical –Emergency” on the Command frequency.
 - Division Supervisor of POC* to use “Medical Incident Report” worksheet on back of this page or back of IRPG.
 - Dolan Communication contacts Medical Unit Leader on the Command frequency or cell phone (360)624-8023 (Medical Emergencies Only).

POC* (Point of Contact) and/or Operations

LINE “NON-EMERGENCY INCIDENT” PLAN:

- Crew Supervisor to contact Division Supervisor with:
 - Patient Complaint, Condition and Location via Tactical or Command frequency. Priority 3/Green Patients **do not** trigger Incident within Incident (IWI).
- Division Supervisor contacts Dolan Communications:
 - Division Supervisor or POC* will run “Non-Emergency Incident” on the Command frequency.
 - Division Supervisor or POC* will use “Medical Incident Report” worksheet on the back of this page or back of IRPG.
 - Dolan Communications contacts Medical Unit Leader on the Command frequency or cell phone (360)624-8023 (For medical related incidents only).

IN-CAMP – 24 HOUR MEDICAL

- Contact 911 and Medical Unit (360)624-8023 with:
 - Patient Complaint, Condition and Location

9. PREPARED BY
Dave O'Brien – MEDL 09/03/2020 

10. REVIEWED BY
Ryder Jones – SOF2(T) 9/3/2020 

Medical Incident Report

FOR A **NON-EMERGENCY INCIDENT**: WORK THROUGH CHAIN OF COMMAND TO REPORT AND TRANSPORT INJURED PERSONNEL AS NECESSARY.

FOR A **MEDICAL EMERGENCY**: IDENTIFY ON SCENE INCIDENT COMMANDER BY NAME AND POSITION AND ANNOUNCE "MEDICAL EMERGENCY" TO INITIATE RESPONSE FROM COMMUNICATIONS

Use the following items to communicate situation to communications/dispatch.

1. CONTACT COMMUNICATIONS / DISPATCH (Verify correct frequency prior to starting report)

Ex: "Communications, Div. Alpha. Stand-by for Emergency Traffic."

2. INCIDENT STATUS: Provide incident summary (including number of patients) and command structure.

Ex: "Communications, I have a Red priority patient, unconscious, struck by a falling tree.

Requesting air ambulance to Forest Road 1 at (Lat./Long.)

This will be the Trout Meadow Medical Incident, IC is TFLD Jones. EMT Smith is providing medical care.

Severity of Emergency AND Transport Priority (priority 1 2 3)	<input type="checkbox"/> RED / PRIORITY 1 Life or limb threatening injury or illness. Evacuation need is IMMEDIATE <i>Ex: Unconscious, difficulty breathing, bleeding severely, 2° - 3° burns more than 4 palm sizes, heat stroke, disoriented.</i> <input type="checkbox"/> YELLOW / PRIORITY 2 Serious Injury or illness. Evacuation may be DELAYED if necessary. <i>Ex: Significant trauma, unable to walk, 2° - 3° burns not more than 1-3 palm sizes.</i> <input type="checkbox"/> GREEN / PRIORITY 3 Minor Injury or illness. Non-Emergency transport <i>Ex: Sprains, strains, minor heat-related illness.</i>
Nature of Injury or Illness & Mechanism of Injury	Brief Summary of Injury or Illness <i>(Ex: Unconscious, Struck by Falling Tree)</i>
Transport Request	Air Ambulance / Short Haul/Hoist Ground Ambulance / Other
Patient Location	Descriptive Location & Lat. / Long. (WGS84)
Incident Name	Geographic Name + "Medical" <i>(Ex: Trout Meadow Medical)</i>
On-Scene Incident Commander	Name of on-scene IC of Incident within an Incident <i>(Ex: TFLD Jones)</i>
Crew Patient Care	Name of Care Provider <i>(Ex: EMT Smith)</i>

3. INITIAL PATIENT ASSESSMENT: Complete this section for each patient as applicable (start with the most severe patient)

Agency Affiliation: (NO PATIENT NAMES) Federal Contractor Local Government

Patient Assessment: Age: Weight: Chief Complaint:

(If pertinent to Injury) Skin Signs: (color/moisture/temp) Level of Consciousness: BP: HR: Respirations:

Treatment:

4. TRANSPORT PLAN:

Evacuation Location (drop point, intersection, helispot, Lat. / Long, hazards) Patient's ETA to Location:

5. ADDITIONAL RESOURCES / EQUIPMENT NEEDS:

Paramedic / EMT - Crews - Immobilization Devices - AED - Oxygen - Trauma Bag - IV/Fluid(s) - Splints - Rope rescue - Wheeled litter - HAZMAT - Extraction

6. COMMUNICATIONS: Identify State Air/Ground EMS Frequencies and Hospital Contacts as applicable.

Function	Channel Name/Number	Receive (RX)	Tone/NAC *	Transmit (TX)	Tone/NAC *
COMMAND					
AIR-TO-GRND					
TACTICAL					

7. CONTINGENCY: Considerations: If primary options fail, what actions can be implemented in conjunction with primary evacuation method?
Be thinking ahead.

8. ADDITIONAL INFORMATION: Updates/Changes, etc.

REMEMBER: Confirm ETA's of resources ordered. Act according to your level of training
 Be Alert - Keep Calm - Think Clearly - Act Decisively

*** Follow up with MEDL upon return to ICP ***