

Dolan Fire - COPY ORDER FOR September 6, 2020

TO: COPY SERVICE

FROM: PLANS, RESOURCE

PLEASE MAKE THE FOLLOWING COPIES:

- 1. FULL SIZE, DOUBLE SIDED: 250
- 2. BOOKLET SIZE: 150

TOTAL 515

PLEASE PACKAGE (bundle and label) AS FOLLOWS:

Pfeifer - OPS BUNDLE	20 5	FULL SIZE DOUBLE SIDED BOOKLETS
Pfeifer Big Sur Day	80 40	FULL SIZE DOUBLE SIDED BOOKLETS
Pfeifer Big Sur Night	40 10	FULL SIZE DOUBLE SIDED BOOKLETS
AIR OPS BUNDLE TUSI Helibase	20	FULL SIZE DOUBLE SIDED
ICP	40 20	FULL SIZE DOUBLE SIDED BOOKLETS
Pacific Valley Day	90 50	FULL SIZE DOUBLE SIDED BOOKLETS
Pacific Valley Night	35 10	FULL SIZE DOUBLE SIDED BOOKLETS
Fort Hunter Leggitt	35 20	FULL SIZE DOUBLE SIDED BOOKLETS

The labeled boxes will be picked up at the Clerical trailer. IF NEEDED, PLEASE CALL ANNE @ 541-325-1679.

Anne Shirley
Resource Unit Leader

Dolan Fire
Incident Action Plan
Sunday-Monday
September 06 – September 07, 2020
0700 – 0700

Dolan: CA-LPF-002428

Dolan Fire Code (FS/BLM): P5NF6M (0507)

2020.Dolan@Firenet.gov

Public Info Phone # 831-272-0222



INCIDENT OBJECTIVES (ICS 202)	1. INCIDENT NAME Dolan Fire	2. DATE 9/04/2020	3. TIME 2200																				
4. OPERATIONAL PERIOD (DATE/TIME) 9/5/2020 – 9/6/2020, 0700-0700																							
<p>5. OBJECTIVES:</p> <p style="text-align: center;">STRATEGIC FRAMEWORK</p> <p>Implement a full suppression strategy on the Dolan Fire. Values at risk include human safety, private property, Anderson Communication Site, National Scenic Byway (Highway 1) and wilderness values. Apply tactics that offer the highest probability of success.</p> <p style="text-align: center;">MANAGEMENT OBJECTIVES</p> <ul style="list-style-type: none"> • Provide for firefighter and public safety through hazard recognition and application of the risk management process. • Reduce the threat to private property, residences and infrastructure through the application of effective suppression tactics. • Minimize risk and limit exposure to COVID-19 by daily screening, minimizing large group settings, social distancing, wearing face coverings, hand washing and practicing module of one concept. • Reduce the impacts to the Ventana Wilderness values by ensuring minimum impact suppression tactics (MIST) are applied. Utilize historic fire control lines, trails, streams, ridges and natural barriers when possible for control lines. • Coordinate suppression activities with assigned incident resource advisors to minimize impacts on natural and cultural resources. • Distribute accurate and timely fire information to cooperators, the public, and stakeholders pertaining to fire behavior and suppression activities to enhance public awareness. • Manage resources at a level to meet protection objectives while maintaining fiscal accountability <p style="text-align: center;">CONTROL OBJECTIVES</p> <p>To prevent the fire spread to private property, surrounding communities, and values at risk, Keep the fire:</p> <ul style="list-style-type: none"> • North of Nacimiento–Fergusson Road to limit fire growth to the south. • South of Partington Creek, Cold Springs Campground and the 4E07 trail to limit fire growth to the north to protect the community of Partington Ridge. • West of 19S09 Road and Fort Hunter Liggett to limit fire growth to the east into the Ventana Wilderness and Fort Hunter Liggett. • East of Highway 1, protecting the National Scenic Byway corridor and adjacent communities. 																							
<p>6. Attachments (☒ if attached)</p> <table border="0" style="width: 100%;"> <tr> <td><input checked="" type="checkbox"/> Organization List (ICS 203)</td> <td><input checked="" type="checkbox"/> Medical Plan (ICS 206)</td> <td><input checked="" type="checkbox"/> Finance</td> <td><input checked="" type="checkbox"/> Unit Log 214</td> </tr> <tr> <td><input checked="" type="checkbox"/> Weather Forecast</td> <td><input checked="" type="checkbox"/> Air Ops (ICS 220)</td> <td><input type="checkbox"/> Training Message</td> <td><input type="checkbox"/> _____</td> </tr> <tr> <td><input checked="" type="checkbox"/> Fire Behavior Forecast</td> <td><input type="checkbox"/> DIVS worksheet</td> <td><input type="checkbox"/> Supply Message</td> <td><input type="checkbox"/> _____</td> </tr> <tr> <td><input checked="" type="checkbox"/> Safety Message</td> <td><input checked="" type="checkbox"/> Assignment List (ICS 204)</td> <td><input checked="" type="checkbox"/> Dmob Plan</td> <td><input type="checkbox"/> _____</td> </tr> <tr> <td><input checked="" type="checkbox"/> Communications Plan (ICS 205)</td> <td></td> <td><input type="checkbox"/> Traffic Plan</td> <td><input type="checkbox"/> _____</td> </tr> </table>				<input checked="" type="checkbox"/> Organization List (ICS 203)	<input checked="" type="checkbox"/> Medical Plan (ICS 206)	<input checked="" type="checkbox"/> Finance	<input checked="" type="checkbox"/> Unit Log 214	<input checked="" type="checkbox"/> Weather Forecast	<input checked="" type="checkbox"/> Air Ops (ICS 220)	<input type="checkbox"/> Training Message	<input type="checkbox"/> _____	<input checked="" type="checkbox"/> Fire Behavior Forecast	<input type="checkbox"/> DIVS worksheet	<input type="checkbox"/> Supply Message	<input type="checkbox"/> _____	<input checked="" type="checkbox"/> Safety Message	<input checked="" type="checkbox"/> Assignment List (ICS 204)	<input checked="" type="checkbox"/> Dmob Plan	<input type="checkbox"/> _____	<input checked="" type="checkbox"/> Communications Plan (ICS 205)		<input type="checkbox"/> Traffic Plan	<input type="checkbox"/> _____
<input checked="" type="checkbox"/> Organization List (ICS 203)	<input checked="" type="checkbox"/> Medical Plan (ICS 206)	<input checked="" type="checkbox"/> Finance	<input checked="" type="checkbox"/> Unit Log 214																				
<input checked="" type="checkbox"/> Weather Forecast	<input checked="" type="checkbox"/> Air Ops (ICS 220)	<input type="checkbox"/> Training Message	<input type="checkbox"/> _____																				
<input checked="" type="checkbox"/> Fire Behavior Forecast	<input type="checkbox"/> DIVS worksheet	<input type="checkbox"/> Supply Message	<input type="checkbox"/> _____																				
<input checked="" type="checkbox"/> Safety Message	<input checked="" type="checkbox"/> Assignment List (ICS 204)	<input checked="" type="checkbox"/> Dmob Plan	<input type="checkbox"/> _____																				
<input checked="" type="checkbox"/> Communications Plan (ICS 205)		<input type="checkbox"/> Traffic Plan	<input type="checkbox"/> _____																				
7. PREPARED BY (PLANNING SECTION CHIEF) Brenda Hallmark		8. APPROVED BY (INCIDENT COMMANDER) Rob Allen																					

ORGANIZATION ASSIGNMENT LIST	
1. Incident Name	
Dolan Fire	
2. Date 9/05/2020	3. Time 2100
4. Operational Period 09/06/2020 – 09/07/2020 0700 - 0700	

5. Incident Commander and Staff	
Position	Name
Incident Commander	Rob Allen / Ray Tongol / Alex Robertson (t)
Deputy IC	Chris Schulte
Safety Officer	Ken Gregor / Linda Livingston / Marshall Brown / Ryder Jones (t)
Information Officer	Sarah Saarloos / Jennifer Berger (t) / Chris Barth
Human Resources	Juan Silva
Liaison Officer	David Thyne / Lisa Machnik (t)
COVID Mod	John Madson
COVID Mod	Paul Strong
COVID Mod	Michael Vaughan

6. Agency Representative	
Agency	Name
Big Sur Fire Dept.	M. Harris
Monterey R.D.	T. Short / J. Melonas
Monterey Sheriff	David Murray
CHP	M. Olta / J. Yerace
CA OES	R. Unkovich
CA State Parks	M. A. Khalar
PG&E	G. Money
Cal Fire	G. Nunez
Lead READ	Yonni Schwartz

7. Planning Section	
Position	Name
Chief	Brenda Hallmark / Scott Koehler
Resources Unit	Anne Shirley / Trent Marty
Situation Unit	Alex Enna / Monica Ramirez
Demob	Anne Shirley
ITSS	Jim Grace
IMET	James Dudley
FBAN	Dana Skelly / Andrew Stinchfield
GIS	Mike Cibicki / Allyson Buccanero (t)
Documentation Unit	Paula Knapp
Air Resources	Tonya Neider

8. Logistic Section	
Position	Name
Chief	Nick Swagger (t) / Roger Showman
Facilities Unit	Cliff Piper / Steve Bird / Roger Showman
Ground Support	Carlos Velez / Duane Chatham / Mitch Surplus (t)
Communications	Jennifer Lord
Medical	David O'Brien / Mary Bottoms
Supply	Jamie Chop / Steve Streissguth
Security	Joe Wilcox
Food Unit	Michael Kinne
Equipment Mgr	Jeff Burdine

9. Operations Section	
Chief	Kyle Cannon / Barry Shullanberger / Reggie Bray / Pete Harris (t)

a. Branch I	
Branch Director	Brandon Lewis
Division A	Richard Pasquale
Division F	Norby Johnson / Nicholas Kostechko (t)
Division K	Jason Biggerstaff

c. Branch V	
Branch Director	Chad Schmidt
Division M	Unstaffed
Division O	Nate Allen
Division Q	Loretta Duke / James Dickinson

c. Branch VII	
Branch Director	Joe Tone / Sonny Caldwell (t)
Division X	James Thornock / Rex Hambly (t)
Division Y/Z	Josh Verellen
Contingency	Robbie Claytor / Craig Bunce (t)

c. Branch Night	
Branch Director	Mike Appling
Division A/F/X/Y/Z	Shane Olpin / Scott Coulson

e. Air Operations Branch	
Air Ops Branch Director	Corey Dolberry
Air Tactical Group Supervisor	Alex Ihle
Air Support Group Supervisor	

10. Finance Section	
Position	Name
Chief	Mariah Morris-Titus / Chris Hamp (t)
Time Unit	Amy Bannon
Cost	Christie Graham
Compensation/Claims	Jessica McAloon

Prepared by (Resource Unit Leader) Anne Shirley / Trent Marty

Division/Group Assignment List (ICS 204 WF)
Controlled Unclassified Information//Basic

1. Incident Name:			3.			
DOLAN			Branch:		Division/Group:	
2. Operational Period: 0700-0700			I		A	
Date/Time From: 09/06/2020 0700	SUN	Date/Time To: 09/07/2020 0700				
4. Operations Personnel						
OPERATIONS CHIEF		K. CANNON, B. SHULLANBERGER REGGIE BRAY, PETE HARRIS (T)		DIVISION/GROUP SUPERVISOR		RICHARD PASQUALE 9/16
BRANCH DIRECTOR		BRANDON LEWIS		SAFETY		KEN GREGOR; LAURA LIVINGSTON MARSHALL BROWN; RYDER JONES (T)
5. Resources Assigned this Period						
Strike Team / Task Force / Resource Designator		LWD	Leader	Number Persons	Drop Off PT./Time	Pick Up PT./Time
HC1 KINGS RIVER C-29		09/07	GABRIEL FORD	20	DP-10/0700	PFEIFFER STATE PARK/1900
ES3 S/T-ANF-1608C E-355		09/14	ABEL MARTINEZ	26	DP-10/0700	PFEIFFER STATE PARK/1900
ENG6 PA-ALF-E621 E-110		09/08	ROBERT GOULDING	3	DP-10/0700	PFEIFFER STATE PARK/1900
ENG6 SLO-PATROL 1 E-157		09/17	GARY HALE	2	DP-10/0700	PFEIFFER STATE PARK/1900
SKDS SKIDGINE E-335		09/12	DOUG STAFF	2	DP-10/0700	PFEIFFER STATE PARK/1900
WTT1 OES-WT11 E-295		09/12	ANDREW FRANCO	2	DP-10/0700	PFEIFFER STATE PARK/1900
WTS3 PVT-OVERWATCH E-232		09/07	ANDREW ROMERO	2	DP-10/0700	PFEIFFER STATE PARK/1900
SOF2 TIMOTHY BENEDICT O-346		09/11		1	DP-10/0700	PFEIFFER STATE PARK/1900
SOFR O-303		09/08	JOE LABAK	1	DP-10/0700	PFEIFFER STATE PARK/1900
EMPF MICHAEL COLEY O-328		09/13		1	DP-10/0700	PFEIFFER STATE PARK/1900
REAF JEFF FREY O-397		09/17		1	DP-10/0700	PFEIFFER STATE PARK/1900
6. Control Operations/Work Assignments:						
Mop up and hold around infrastructure along Hwy. 1 and within Pfeiffer Burns Day Use Area. Mop up and hold along McWay dozer and hand line. Protect values at risk within Anderson Creek. Assess for repair needs Backhaul within the Partington Community						
7. Special Instructions:						
8. Division/Group Communication Summary						
Function	Channel	RX Frequency N/W	RX Tone/NAC	TX Frequency N/W	TX Tone/NAC	Mode
COMMAND	1	170.9750	110.9 T-1	168.7000	110.9 T-1	A
TACTICAL	6	168.0500	110.9 T-1	168.0500	110.9 T-1	A
AIR TO GROUND	14	163.1500		163.1500		A
AIR GUARD	16	168.6250		168.6250	110.9T-1	A
9. Prepared By (Resource Unit Leader)			Approved By (Planning Section Chief)		Date	Time
ANNE SHIRLEY; TRENT MARTY			BRENDA HALLMARK		09/05/2020	1401

Division/Group Assignment List (ICS 204 WF)
Controlled Unclassified Information//Basic

1. Incident Name:		3.				
DOLAN		Branch:		Division/Group:		
2. Operational Period: 0700-0700		I		A		
Date/Time From: 09/06/2020 0700 SUN	Date/Time To: 09/07/2020 0700 MON					
4. Operations Personnel						
OPERATIONS CHIEF	K. CANNON, B. SHULLANBERGER REGGIE BRAY, PETE HARRIS (T)		DIVISION/GROUP SUPERVISOR	RICHARD PASQUALE 9/16		
BRANCH DIRECTOR	BRANDON LEWIS		SAFETY	KEN GREGOR; LAURA LIVINGSTON MARSHALL BROWN; RYDER JONES (T)		
7. Special Instructions:						
<p>READs will check in and out with Division Supervisors. Backhaul trash. Assume that all areas within the fire perimeter may be infected with Sudden Oak Death pathogen. Clean and disinfect hand tools, equipment, chainsaws, and boots that have vegetative material or soil on them prior to moving to a new incident or your home unit. Do not take vegetative material with you from the incident area, as it may be infected. All medical resources MUST check in with Dolan Communications once in place on their assigned divisions.</p> <p>NEEDS: TFLD-1</p>						
8. Division/Group Communication Summary						
Function	Channel	RX Frequency N/W	RX Tone/NAC	TX Frequency N/W	TX Tone/NAC	Mode
COMMAND	1	170.9750	110.9 T-1	168.7000	110.9 T-1	A
TACTICAL	6	168.0500	110.9 T-1	168.0500	110.9 T-1	A
AIR TO GROUND	14	163.1500		163.1500		A
AIR GUARD	16	168.6250		168.6250	110.9T-1	A
9. Prepared By (Resource Unit Leader)		Approved By (Planning Section Chief)		Date	Time	
ANNE SHIRLEY; TRENT MARTY		BRENDA HALLMARK		09/05/2020	1401	

Division/Group Assignment List (ICS 204 WF)

Controlled Unclassified Information//Basic

1. Incident Name:			3.			
DOLAN			Branch:		Division/Group:	
2. Operational Period: 0700-0700			I		F	
Date/Time From: 09/06/2020 0700 SUN		Date/Time To: 09/07/2020 0700 MON				
4. Operations Personnel						
OPERATIONS CHIEF		K. CANNON, B. SHULLANBERGER REGGIE BRAY, PETE HARRIS (T)		DIVISION/GROUP SUPERVISOR		NORBY JOHNSON 9/16 NICHOLAS KOSTECHKO 9/7 (T)
BRANCH DIRECTOR		BRANDON LEWIS		SAFETY		KEN GREGOR; LAURA LIVINGSTON MARSHALL BROWN; RYDER JONES (T)
5. Resources Assigned this Period						
Strike Team / Task Force / Resource Designator		LWD	Leader	Number Persons	Drop Off PT./Time	Pick Up PT./Time
ENG3 INF-E32 E-296		09/09	VICTOR GUILLEN	5	ANDERSON SPIKE/0700	ANDERSON SPIKE/1900
ENG3 LPF-E315 E-22		09/16	NICK VALENTIN	5	ANDERSON SPIKE/0700	ANDERSON SPIKE/1900
WTT2 BDF-WT51 E-308		09/08	FELIPE DELGADO	2	ANDERSON SPIKE/0700	ANDERSON SPIKE/1900
WTT2 LPF WT4 E-329		09/10	JOHN MCGRAW	2	ANDERSON SPIKE/0700	ANDERSON SPIKE/1900
AMBU ATA-7555 E-353		09/12	DEAN PERICIC	2	ANDERSON SPIKE/0700	ANDERSON SPIKE/1900
REMS-1 (MONTEREY) O-259		09/06	LUCERO VALDEZ	4	ANDERSON SPIKE/0700	ANDERSON SPIKE/1900
EMPF MICHAEL GONZALES O-555		09/18		1		
SOF2 TIMOTHY BENEDICT O-346		09/11		1	ANDERSON SPIKE/0700	ANDERSON SPIKE/1900
SOF2 (T) O-347		09/11	TERRELL NAVADA DREW	1	ANDERSON SPIKE/0700	ANDERSON SPIKE/1900
6. Control Operations/Work Assignments:						
<p>Continue to patrol and monitor fire edge along North Coast Ridge Road to the F/K Division break and McWay Ridge to A/F Division break to ensure fire holds within established perimeter.</p> <p>Extinguish any flareups and mop up as needed along perimeter with regard to personnel safety to maintain control objectives.</p> <p>Begin collecting excess supplies and deliver to DP15 for ground support/supply personnel to return to ICP.</p>						
7. Special Instructions:						
<p>READs will check in and out with Division Supervisors. Prepare to spike. Backhaul trash.</p>						
8. Division/Group Communication Summary						
Function	Channel	RX Frequency N/W	RX Tone/NAC	TX Frequency N/W	TX Tone/NAC	Mode
COMMAND	1	170.9750	110.9 T-1	168.7000	110.9 T-1	A
TACTICAL	7	168.6000	110.9 T-1	168.6000	110.9 T-1	A
AIR TO GROUND	14	163.1500		163.1500		A
AIR GUARD	16	168.6250		168.6250	110.9T-1	A
9. Prepared By (Resource Unit Leader)			Approved By (Planning Section Chief)		Date	Time
ANNE SHIRLEY; TRENT MARTY			BRENDA HALLMARK		09/05/2020	1401

Division/Group Assignment List (ICS 204 WF)

Controlled Unclassified Information//Basic

1. Incident Name:		3.	
DOLAN		I	F
2. Operational Period: 0700-0700			
Date/Time From: 09/06/2020 0700 SUN	Date/Time To: 09/07/2020 0700 MON		
4. Operations Personnel			
OPERATIONS CHIEF	K. CANNON, B. SHULLANBERGER REGGIE BRAY, PETE HARRIS (T)	DIVISION/GROUP SUPERVISOR	NORBY JOHNSON 9/16 NICHOLAS KOSTECHKO 9/7 (T)
BRANCH DIRECTOR	BRANDON LEWIS	SAFETY	KEN GREGOR; LAURA LIVINGSTON MARSHALL BROWN; RYDER JONES (T)

7. Special Instructions:

Assume that all areas within the fire perimeter may be infected with Sudden Oak Death pathogen. Clean and disinfect hand tools, equipment, chainsaws, and boots that have vegetative material or soil on them prior to moving to a new incident or your home unit. Do not take vegetative material with you from the incident area, as it may be infected.

All medical resources MUST check in with Dolan Communications once in place on their assigned divisions.

8. Division/Group Communication Summary						
Function	Channel	RX Frequency N/W	RX Tone/NAC	TX Frequency N/W	TX Tone/NAC	Mode
COMMAND	1	170.9750	110.9 T-1	168.7000	110.9 T-1	A
TACTICAL	7	168.6000	110.9 T-1	168.6000	110.9 T-1	A
AIR TO GROUND	14	163.1500		163.1500		A
AIR GUARD	16	168.6250		168.6250	110.9T-1	A

9. Prepared By (Resource Unit Leader) ANNE SHIRLEY; TRENT MARTY	Approved By (Planning Section Chief) BRENDA HALLMARK	Date 09/05/2020	Time 1401
---	--	---------------------------	---------------------

Division/Group Assignment List (ICS 204 WF)

Controlled Unclassified Information//Basic

1. Incident Name:		3.				
DOLAN		Branch:		Division/Group:		
2. Operational Period: 0700-0700		I		K		
Date/Time From: 09/06/2020 0700	SUN	Date/Time To: 09/07/2020 0700	MON			
4. Operations Personnel						
OPERATIONS CHIEF	K. CANNON, B. SHULLANBERGER REGGIE BRAY, PETE HARRIS (T)		DIVISION/GROUP SUPERVISOR	JASON BIGGERSTAFF 9/16		
BRANCH DIRECTOR	BRANDON LEWIS		SAFETY	KEN GREGOR; LAURA LIVINGSTON MARSHALL BROWN; RYDER JONES (T)		
5. Resources Assigned this Period						
Strike Team / Task Force / Resource Designator	LWD	Leader	Number Persons	Drop Off PT./Time	Pick Up PT./Time	
HC1 PALOMAR IHC C-44	09/10	JOSE ORTEGA	20	ANDERSON SPIKE/0700	ANDERSON SPIKE/1900	
EMPF O-410	09/15	JAKE BARKHIMER	1	ANDERSON SPIKE/0700	ANDERSON SPIKE/1900	
6. Control Operations/Work Assignments:						
<p>Task: Utilize direct line construction from H-4 to the Sobranos Fire.</p> <p>Purpose: Keep fire from moving to the Northwest,</p> <p>Endstate: Fire's edge from Foxtrot to the Sobranos fire remains in its current footprint.</p>						
7. Special Instructions:						
<p>Assume that all areas within the fire perimeter may be infected with Sudden Oak Death pathogen. Clean and disinfect hand tools, equipment, chainsaws, and boots that have vegetative material or soil on them prior to moving to a new incident or your home unit. Do not take vegetative material with you from the incident area, as it may be infected.</p> <p><i>All medical resources MUST check in with Dolan Communications once in place on their assigned divisions.</i></p> <p>NEEDS: ENG6 1 or 2 by next Monday/Tuesday</p>						
8. Division/Group Communication Summary						
Function	Channel	RX Frequency N/W	RX Tone/NAC	TX Frequency N/W	TX Tone/NAC	Mode
COMMAND	5	172.0750	11'0.9 T-1	162.2000	110.9T-1	A
AIR TO GROUND	14	163.1500		163.1500		A
TACTICAL	9	166.7750	110.9 T-1	166.7750	110.9 T-1	A
AIR GUARD	16	168.6250		168.6250	110.9 T-1	A
9. Prepared By (Resource Unit Leader)		Approved By (Planning Section Chief)		Date	Time	
ANNE SHIRLEY; TRENT MARTY		BRENDA HALLMARK		09/05/2020	1401	

Division/Group Assignment List (ICS 204 WF)
 Controlled Unclassified Information//Basic

1. Incident Name:		3.				
DOLAN		Branch:		Division/Group:		
2. Operational Period: 0700-0700		V		M		
Date/Time From: 09/06/2020 0700 SUN	Date/Time To: 09/07/2020 0700 MON					
4. Operations Personnel						
OPERATIONS CHIEF	K. CANNON, B. SHULLANBERGER REGGIE BRAY, PETE HARRIS (T)		DIVISION/GROUP SUPERVISOR			
BRANCH DIRECTOR	CHAD SCHMIDT		SAFETY		KEN GREGOR, LAURA LIVINGSTON MARSHALL BROWN; RYDER JONES (T)	
5. Resources Assigned this Period						
Strike Team / Task Force / Resource Designator	LWD	Leader	Number Persons	Drop Off PT./Time	Pick Up PT./Time	
UNSTAFFED						
6. Control Operations/Work Assignments:						
7. Special Instructions:						
<i>All medical resources MUST check in with Dolan Communications once in place on their assigned divisions.</i>						
8. Division/Group Communication Summary						
Function	Channel	RX Frequency N/W	RX Tone/NAC	TX Frequency N/W	TX Tone/NAC	Mode
COMMAND	5	172.0750	11'0.9 T-1	162.2000	110.9T-1	A
TACTICAL	8	166.7250	110.9 T-1	166.7250	110.9 T-1	A
AIR TO GROUND	14	163.1500		163.1500		A
AIR GUARD	16	168.6250		168.6250	110.9 T-1	A
9. Prepared By (Resource Unit Leader)		Approved By (Planning Section Chief)		Date	Time	
ANNE SHIRLEY; TRENT MARTY		BRENDA HALLMARK		09/05/2020	1401	

Division/Group Assignment List (ICS 204 WF)

Controlled Unclassified Information//Basic

1. Incident Name:		3.				
DOLAN		Branch:	Division/Group:			
2. Operational Period: 0700-0700		V	O			
Date/Time From: 09/06/2020 0700 SUN	Date/Time To: 09/07/2020 0700 MON					
4. Operations Personnel						
OPERATIONS CHIEF	K. CANNON, B. SHULLANBERGER REGGIE BRAY, PETE HARRIS (T)	DIVISION/GROUP SUPERVISOR	NATE ALLEN 9/17			
BRANCH DIRECTOR	CHAD SCHMIDT	SAFETY	KEN GREGOR; LAURA LIVINGSTON MARSHALL BROWN; RYDER JONES (T)			
5. Resources Assigned this Period						
Strike Team / Task Force / Resource Designator	LWD	Leader	Number Persons	Drop Off PT./Time	Pick Up PT./Time	
HC1 TEXAS CANYON C-56	09/14	DANNY BREUKLANDER	20	HUNTER LIGGETT/0700	HUNTER LIGGETT/1900	
ENG3 LPF-319 E-305	09/16	ANDREW KENNER	4	HUNTER LIGGETT/0700	HUNTER LIGGETT/1900	
SOF2 RUSSELL GROVES O-565	09/18		1	HUNTER LIGGETT/0700	HUNTER LIGGETT/1900	
6. Control Operations/Work Assignments:						
TASK: Establish line construction from Arroyo Seco to Escondido Campground utilizing historic ridge top fireline.						
PURPOSE: Keep fire west of prominent ridge above SO9 Road.						
END STATE: Prevent fire growth to the east.						
7. Special Instructions:						
READs will check in and out with Division Supervisors.						
Assume that all areas within the fire perimeter may be infected with Sudden Oak Death pathogen. Clean and disinfect hand tools, equipment, chainsaws, and boots that have vegetative material or soil on them prior to moving to a new incident or your home unit. Do not take vegetative material with you from the incident area, as it may be infected.						
<i>All medical resources MUST check in with Dolan Communications once in place on their assigned divisions.</i>						
8. Division/Group Communication Summary						
Function	Channel	RX Frequency N/W	RX Tone/NAC	TX Frequency N/W	TX Tone/NAC	Mode
COMMAND	5	172.0750	11'0.9 T-1	162.2000	110.9T-1	A
TACTICAL	8	166.7250	110.9 T-1	166.7250	110.9 T-1	A
AIR TO GROUND	14	163.1500		163.1500		A
AIR GUARD	16	168.6250		168.6250	110.9 T-1	A
9. Prepared By (Resource Unit Leader)		Approved By (Planning Section Chief)		Date	Time	
ANNE SHIRLEY; TRENT MARTY		BRENDA HALLMARK		09/05/2020	1401	

Division/Group Assignment List (ICS 204 WF)

Controlled Unclassified Information//Basic

1. Incident Name:			3.			
DOLAN			V	Q		
2. Operational Period: 0700-0700						
Date/Time From: 09/06/2020 0700 SUN	Date/Time To: 09/07/2020 0700 MON					
4. Operations Personnel						
OPERATIONS CHIEF		K. CANNON, B. SHULLANBERGER REGGIE BRAY, PETE HARRIS (T)		DIVISION/GROUP SUPERVISOR		LORETTA DUKE 9/17 JAMES DICKINSON 9/17 (T)
BRANCH DIRECTOR		CHAD SCHMIDT		SAFETY		KEN GREGOR; LAURA LIVINGSTON MARSHALL BROWN; RYDER JONES (T)
5. Resources Assigned this Period						
Strike Team / Task Force / Resource Designator	LWD	Leader	Number Persons	Drop Off PT./Time	Pick Up PT./Time	
HC2I VENTANA C-71	09/15	HAROLD COOK	19	HUNTER LIGGETT/0700	HUNTER LIGGETT/1900	
HC2 BLACK EAGLES - 6 C-61	09/18	MARK SABOL / SHILOH MACMILLEN (T)	21	HUNTER LIGGETT/0700	HUNTER LIGGETT/1900	
STK ST-XBO-6220C E-384	09/17	BRIAN PARMAN	19	HUNTER LIGGETT/0700	HUNTER LIGGETT/1900	
ENG3 LPF 355 E-360	09/15	RYAN WEBSTER	5	HUNTER LIGGETT/0700	HUNTER LIGGETT/1900	
ENG6 CRP E662 E-397	09/18	HAN DOMINI	2	HUNTER LIGGETT/0700	HUNTER LIGGETT/1900	
TFLD BRIAN HAUGEN O-455	09/17		1	HUNTER LIGGETT/0700	HUNTER LIGGETT/1900	
HEQB ALANI R COLEMAN O-504	09/17		1	HUNTER LIGGETT/0700	HUNTER LIGGETT/1900	
DOZ2 GREENOUS E-367	09/17	NICK DROVOWSKI	2	HUNTER LIGGETT/0700	HUNTER LIGGETT/1900	
DOZ2 AFV-DOZ-44 E-15	09/17	RICHARD STRANGE	2	HUNTER LIGGETT/0700	HUNTER LIGGETT/1900	
DOZ2 E-368	09/17	WILL DUNLAP	2	HUNTER LIGGETT/0700	HUNTER LIGGETT/1900	
MAST MISC - MASTICATOR - BOOM MOUNTED, T2 - CAT0320APHX02732 E-342	09/16		1	HUNTER LIGGETT/0700	HUNTER LIGGETT/1900	
EMPF ERIC CODY BENEDEK O-556	09/18		1			
SOF2 RUSSELL GROVES O-565	09/18		1	HUNTER LIGGETT/0700	HUNTER LIGGETT/1900	
REAF JASON NEZ O-426	09/13		1	HUNTER LIGGETT/0700	HUNTER LIGGETT/1900	
REAF AMANDA KNAUF O-427	09/13		1	HUNTER LIGGETT/0700	HUNTER LIGGETT/1900	
6. Control Operations/Work Assignments:						
8. Division/Group Communication Summary						
Function	Channel	RX Frequency N/W	RX Tone/NAC	TX Frequency N/W	TX Tone/NAC	Mode
COMMAND	5	172.0750	11'0.9 T-1	162.2000	110.9T-1	A
TACTICAL	6	168.0500	110.9 T-1	168.0500	110.9 T-1	A
AIR TO GROUND	14	163.1500		163.1500		A
AIR GUARD	16	168.6250		168.6250	110.9 T-1	A
9. Prepared By (Resource Unit Leader)			Approved By (Planning Section Chief)		Date	Time
ANNE SHIRLEY; TRENT MARTY			BRENDA HALLMARK		09/05/2020	1401

Division/Group Assignment List (ICS 204 WF)
Controlled Unclassified Information//Basic

1. Incident Name:		3.	
DOLAN		Branch:	Division/Group:
2. Operational Period: 0700-0700		V	Q
Date/Time From: 09/06/2020 0700 SUN	Date/Time To: 09/07/2020 0700 MON		

4. Operations Personnel			
OPERATIONS CHIEF	K. CANNON, B. SHULLANBERGER REGGIE BRAY, PETE HARRIS (T)	DIVISION/GROUP SUPERVISOR	LORETTA DUKE 9/17 JAMES DICKINSON 9/17 (T)
BRANCH DIRECTOR	CHAD SCHMIDT	SAFETY	KEN GREGOR; LAURA LIVINGSTON MARSHALL BROWN; RYDER JONES (T)

6. Control Operations/Work Assignments:

TASK: Prepare structure protection for all improvements from Escondido Campground to the Hunter Liggett property boundary along the SO9 Road. Remove fuels along the SO9 Road as needed in preparation for eventual burnout. Secure Avila Ranch and ensure dozer line from DIV X to Avila Ranch is completed with handline where necessary.

PURPOSE: Keep fire west of SO9 Road. Keep fire north of wilderness boundary/Hunter Liggett property boundary.

END STATE: Keep fire within wilderness and prevent loss of values at risk.

7. Special Instructions:

All medical resources MUST check in with Dolan Communications once in place on their assigned divisions.

NEEDS: WTT2 - 2

8. Division/Group Communication Summary						
Function	Channel	RX Frequency N/W	RX Tone/NAC	TX Frequency N/W	TX Tone/NAC	Mode
COMMAND	5	172.0750	11'0.9 T-1	162.2000	110.9T-1	A
TACTICAL	6	168.0500	110.9 T-1	168.0500	110.9 T-1	A
AIR TO GROUND	14	163.1500		163.1500		A
AIR GUARD	16	168.6250		168.6250	110.9 T-1	A

9. Prepared By (Resource Unit Leader)	Approved By (Planning Section Chief)	Date	Time
ANNE SHIRLEY; TRENT MARTY	BRENDA HALLMARK	09/05/2020	1401

Division/Group Assignment List (ICS 204 WF)

Controlled Unclassified Information//Basic

1. Incident Name:			3.			
DOLAN			Branch:		Division/Group:	
2. Operational Period: 0700-0700			VII		X	
Date/Time From: 09/06/2020 0700 SUN		Date/Time To: 09/07/2020 0700 MON				
4. Operations Personnel						
OPERATIONS CHIEF		K.CANNON / B. SHULLANBERGER REGGIE BRAY / PETE HARRIS		DIVISION/GROUP SUPERVISOR		
				JAMES THORNOCK 9/10 REX HAMBLY 9/13 (T)		
BRANCH DIRECTOR		JOE TONE / SONNY CALDWELL (T)		SAFETY		
				KEN GREGOR / LAURA LIVINGSTON MARSHALL BROWN / RYDER JONES (T)		
5. Resources Assigned this Period						
Strike Team / Task Force / Resource Designator		LWD	Leader	Number Persons	Drop Off PT./Time	Pick Up PT./Time
HC1 BDF-MILLCREEK C-28		09/07	JOHN ELLISON	20	LIMEKILN/0700	PACIFIC VALLEY/1900
HC1 DEL ROSA IHC C-40		09/10	DAVID BORERO	19	LIMEKILN/0700	PACIFIC VALLEY/1900
HC1 STANISLAUS IHC C-57		09/16	SHAUN BAKER	19	LIMEKILN/0700	PACIFIC VALLEY/1900
HC2I COBRAS - 2 C-51		09/11	ARTURO ZEPEDA	22	LIMEKILN/0700	PACIFIC VALLEY/1900
HC2 COBRAS 4 C-81		09/16	JOSE GARCIA	22	LIMEKILN/0700	PACIFIC VALLEY/1900
HC2 DESCANSO 5 C-64		09/15	JEFF MENDOZA	20	LIMEKILN/0700	PACIFIC VALLEY/1900
TFLD O-373		09/15	DANIEL JOHNSON	1	LIMEKILN/0700	PACIFIC VALLEY/1900
STEN BRIAN A COLE O-461		09/15		1	LIMEKILN/0700	PACIFIC VALLEY/1900
STEN			JOHN MCNAMARA	1	LIMEKILN/0700	PACIFIC VALLEY/1900
ES3 S/T-BDC-6231C E-324		09/12	DAN WOOTERS	17	LIMEKILN/0700	PACIFIC VALLEY/1900
ENG3 LPF-316 E-304		09/16	RICHARD MARTIN	5	LIMEKILN/0700	PACIFIC VALLEY/1900
ENG3 CA-LPF-ENGINE 17 E-374		09/16	CASEY ALLEN	6	LIMEKILN/0700	PACIFIC VALLEY/1900
ENG6 PVT-MEADOW WLF E-89		09/12	WESLEY JAMES	3	LIMEKILN/0700	PACIFIC VALLEY/1900
ENG6 PVT-ID HEATSEEKER-11 E-92		09/10	NORMAN ANDERSON	3	LIMEKILN/0700	PACIFIC VALLEY/1900
ENG6 PVT-METHOW RIVER E-95		09/12	OZZIE HERNANDEZ	2	LIMEKILN/0700	PACIFIC VALLEY/1900
ENG6 PVT-BACK COUNTRY E-99		09/11	ZACH MOSTAD	3	LIMEKILN/0700	PACIFIC VALLEY/1900
WT2 SQF 24 E-394		09/18	ALLIE BENDER	2	LIMEKILN/0700	PACIFIC VALLEY/1900
WTT2 E-395		09/18	MIKE JARDINE	1	LIMEKILN/0700	PACIFIC VALLEY/1900
DOZ1 PVT-CECIL LOGGING E-271		09/13	ROCKY FITEN	1	LIMEKILN/0700	PACIFIC VALLEY/1900
8. Division/Group Communication Summary						
Function	Channel	RX Frequency N/W	RX Tone/NAC	TX Frequency N/W	TX Tone/NAC	Mode
COMMAND	5	172.0750	11'0.9 T-1	162.2000	110.9T-1	A
TACTICAL	10	168.2500	110.9 T-1	168.2500	110.9 T-1	A
TACTICAL	9	166.7750	110.9 T-1	166.7750	110.9 T-1	A
AIR TO GROUND	14	163.1500		163.1500		A
AIR GUARD	16	168.6250		168.6250	110.9 T-1	A
9. Prepared By (Resource Unit Leader)			Approved By (Planning Section Chief)		Date	Time
ANNE SHIRLEY / TRENT MARTY			BRENDA HALLMARK		09/05/2020	1401

Division/Group Assignment List (ICS 204 WF)
Controlled Unclassified Information//Basic

1. Incident Name:		3.				
DOLAN		Branch:		Division/Group:		
2. Operational Period: 0700-0700		VII		X		
Date/Time From: 09/06/2020 0700 SUN	Date/Time To: 09/07/2020 0700 MON					
4. Operations Personnel						
OPERATIONS CHIEF	K.CANNON / B. SHULLANBERGER REGGIE BRAY / PETE HARRIS	DIVISION/GROUP SUPERVISOR		JAMES THORNOCK 9/10 REX HAMBLY 9/13 (T)		
BRANCH DIRECTOR	JOE TONE / SONNY CALDWELL (T)	SAFETY		KEN GREGOR / LAURA LIVINGSTON MARSHALL BROWN / RYDER JONES (T)		
5. Resources Assigned this Period						
Strike Team / Task Force / Resource Designator	LWD	Leader	Number Persons	Drop Off PT./Time	Pick Up PT./Time	
DOZ1 PVT-CECIL E-278	09/17	RAY CECIL	1	LIMEKILN/0700	PACIFIC VALLEY/1900	
CHIP T-2 E-331	09/07	WILLIAM SANDERS		LIMEKILN/0700	PACIFIC VALLEY/1900	
FOBS MATT TONELLO O-343	09/09		1	LIMEKILN/0700	PACIFIC VALLEY/1900	
EMPF CHRIS GRAFFTON O-501	09/16		1	LIMEKILN/0700	PACIFIC VALLEY/1900	
EMPF TRAVIS KNABE O-559	09/18			LIMEKILN/0700	PACIFIC VALLEY/1900	
EMPF CHARLES J PORTMAN O-550	09/18		1	LIMEKILN/0700	PACIFIC VALLEY/1900	
FEMP MATT BOLLINGER O-544	09/17		1	LIMEKILN/0700	PACIFIC VALLEY/1900	
ORANGE REMS	09/19	KENNY RUNDLE	1	LIMEKILN/0700	PACIFIC VALLEY/1900	
ARCH JASON NEZ O-426	09/13		1	LIMEKILN/0700	PACIFIC VALLEY/1900	
SOF1 JOSEPH SMITH O-214	09/09		1	LIMEKILN/0700	PACIFIC VALLEY/1900	
REAF MIKE HEARD O-345	09/09		1	LIMEKILN/0700	PACIFIC VALLEY/1900	
REAF DAVID DORVAL O-339	09/17		1	LIMEKILN/0700	PACIFIC VALLEY/1900	
6. Control Operations/Work Assignments:						
<p>TASK: prepare and be ready to execute firing operations from Cone Peak Road to Hwy 1, begin line construction northeast from Cone Peak Road to Avila Road.</p> <p>PURPOSE: Keep fire north of Nacimiento Ferguson Road</p> <p>END STATE: Secure Highway 1 corridor to the south, minimize fire growth to the east of coast ridge.</p> <p>Needs: HEQB - 1</p>						
7. Special Instructions:						
<p>**Use channel 9 for traffic control on Nacimiento Ferguson Road.**</p> <p>Confirm communications- Utilize human repeaters, where needed.</p>						
8. Division/Group Communication Summary						
Function	Channel	RX Frequency N/W	RX Tone/NAC	TX Frequency N/W	TX Tone/NAC	Mode
COMMAND	5	172.0750	11'0.9 T-1	162.2000	110.9T-1	A
TACTICAL	10	168.2500	110.9 T-1	168.2500	110.9 T-1	A
TACTICAL	9	166.7750	110.9 T-1	166.7750	110.9 T-1	A
AIR TO GROUND	14	163.1500		163.1500		A
AIR GUARD	16	168.6250		168.6250	110.9 T-1	A
9. Prepared By (Resource Unit Leader)		Approved By (Planning Section Chief)		Date	Time	
ANNE SHIRLEY / TRENT MARTY		BRENDA HALLMARK		09/05/2020	1401	

Division/Group Assignment List (ICS 204 WF)
Controlled Unclassified Information//Basic

1. Incident Name:		3.				
DOLAN		Branch:		Division/Group:		
2. Operational Period: 0700-0700		VII		X		
Date/Time From: 09/06/2020 0700 SUN	Date/Time To: 09/07/2020 0700 MON					
4. Operations Personnel						
OPERATIONS CHIEF	K.CANNON / B. SHULLANBERGER REGGIE BRAY / PETE HARRIS		DIVISION/GROUP SUPERVISOR	JAMES THORNOCK 9/10 REX HAMBLY 9/13 (T)		
BRANCH DIRECTOR	JOE TONE / SONNY CALDWELL (T)		SAFETY	KEN GREGOR / LAURA LIVINGSTON MARSHALL BROWN / RYDER JONES (T)		
7. Special Instructions:						
<p>REMS 52 operating in both DIVs X & Y/Z. READs will check in and out with Division Supervisors. Assume that all areas within the fire perimeter may be infected with Sudden Oak Death pathogen. Clean and disinfect hand tools, equipment, chainsaws, and boots that have vegetative material or soil on them prior to moving to a new incident or your home unit. Do not take vegetative material with you from the incident area, as it may be infected.</p> <p>All medical resources MUST check in with Dolan Communications once in place on their assigned divisions.</p> <p>Needs: HEQB - 1</p>						
8. Division/Group Communication Summary						
Function	Channel	RX Frequency N/W	RX Tone/NAC	TX Frequency N/W	TX Tone/NAC	Mode
COMMAND	5	172.0750	11'0.9 T-1	162.2000	110.9T-1	A
TACTICAL	10	168.2500	110.9 T-1	168.2500	110.9 T-1	A
TACTICAL	9	166.7750	110.9 T-1	166.7750	110.9 T-1	A
AIR TO GROUND	14	163.1500		163.1500		A
AIR GUARD	16	168.6250		168.6250	110.9 T-1	A
9. Prepared By (Resource Unit Leader)		Approved By (Planning Section Chief)		Date	Time	
ANNE SHIRLEY / TRENT MARTY		BRENDA HALLMARK		09/05/2020	1401	

Division/Group Assignment List (ICS 204 WF)
Controlled Unclassified Information//Basic

1. Incident Name:		3.				
DOLAN		Branch:		Division/Group:		
2. Operational Period: 0700-0700		VII		Y/Z		
Date/Time From: 09/06/2020 0700 SUN	Date/Time To: 09/07/2020 0700 MON					
4. Operations Personnel						
OPERATIONS CHIEF	K.CANNON / B SHULLANBERGER REGGIE BRAY / PETE HARRIS (T)		DIVISION/GROUP SUPERVISOR	JOSH VERELLEN 9/16		
BRANCH DIRECTOR	JOE TONE / SONNY CALDWELL (T)		SAFETY	KEN GREGOR / LAURA LIVINGSTON MARSHALL BROWN / RYDER JONES (T)		
5. Resources Assigned this Period						
Strike Team / Task Force / Resource Designator	LWD	Leader	Number Persons	Drop Off PT./Time	Pick Up PT./Time	
HC2I AFV-VANDENBERG C-6	09/16	JESSE HENDRICKS	19	PACIFIC VALLEY/0700	PACIFIC VALLEY/1900	
HC2I COBRAS - 1 C-60	09/18	JESUS MIGUEL PEREZ ARROYO	21	PACIFIC VALLEY/0700	PACIFIC VALLEY/1900	
HC2 LPF-SUNDOWNERS C-27	09/06	PAUL HIOTT	20	PACIFIC VALLEY/0700	PACIFIC VALLEY/1900	
ES3 S/T-CNF-6633C E-261	09/07	STEPHEN GREENE	27	PACIFIC VALLEY/0700	PACIFIC VALLEY/1900	
ES3 S/T-XLAC 1880C E-322	09/08	RICHARD FIELDS	22	PACIFIC VALLEY/0700	PACIFIC VALLEY/1900	
ENG3 IN-IIC E5673 E-143 R&R 9/5-6	09/21	BRANDON RAMIREZ	5	PACIFIC VALLEY/0700	PACIFIC VALLEY/1900	
FELB ROBERT ORDONEZ O-466	09/15		1			
FMOD FALLER MODULE - EYE OF THE EAGLE LLC - FALLING MOD 3 - O-526	09/19		2			
WTS2 HOMESTYLE WTS2 E-235	09/21	BRIAN DURAN	1	PACIFIC VALLEY/0700	PACIFIC VALLEY/1900	
WTS2 G&G WTS2 E-265	09/08	CASEY BROWN	2	PACIFIC VALLEY/0700	PACIFIC VALLEY/1900	
WTS1 PVT-NORTH STATE E-249	09/08	WILLIAM GILLETT	1	PACIFIC VALLEY/0700	PACIFIC VALLEY/1900	
EMPF O-438	09/09	ANDREW HAWKINS	1	PACIFIC VALLEY/0700	PACIFIC VALLEY/1900	
6. Control Operations/Work Assignments:						
Task: Patrol and secure control lines. Scout for control line opportunities from Highway 1 to cold black south of west fork Limekiln Creek. Prepare for firing operations of Hermitage as conditions allow.						
Purpose: Keep fire south of Hermitage and out of Lucia.						
Endstate: Keep fire within current footprint of Lucia, as well as the east and north sides of Hermitage. Control line from black to Highway 1 south of Hermitage.						
Needs: S/T ENG3 - 1; WT2 or WT1 - 2;						
7. Special Instructions:						
8. Division/Group Communication Summary						
Function	Channel	RX Frequency N/W	RX Tone/NAC	TX Frequency N/W	TX Tone/NAC	Mode
COMMAND	5	172.0750	11'0.9 T-1	162.2000	110.9T-1	A
TACTICAL	11	154.2800	156.7 T-6	154.2800	156.7 T-6	A
AIR TO GROUND	14	163.1500		163.1500		A
AIR GUARD	16	168.6250		168.6250	110.9T-1	A
9. Prepared By (Resource Unit Leader)			Approved By (Planning Section Chief)		Date	Time
ANNE SHIRLEY / TRENT MARTY			BRENDA HALLMARK		09/05/2020	1401

Division/Group Assignment List (ICS 204 WF)
Controlled Unclassified Information//Basic

1. Incident Name:		3.				
DOLAN		Branch:	Division/Group:			
2. Operational Period: 0700-0700		VII	Y/Z			
Date/Time From: 09/06/2020 0700 SUN	Date/Time To: 09/07/2020 0700 MON					
4. Operations Personnel						
OPERATIONS CHIEF	K.CANNON / B SHULLANBERGER REGGIE BRAY / PETE HARRIS (T)	DIVISION/GROUP SUPERVISOR	JOSH VERELLEN 9/16			
BRANCH DIRECTOR	JOE TONE / SONNY CALDWELL (T)	SAFETY	KEN GREGOR / LAURA LIVINGSTON MARSHALL BROWN / RYDER JONES (T)			
7. Special Instructions:						
<p>READ's will check in and out with Division Supervisors. REMS 52 operating in both DIVs X & Y/Z. READ Mike Heard plus two Chumash Engines 801 (type 6) and 802 (type 3) will be operating within DIV X & Y/Z. READ Matt Allen is working in DIVs A & Y/Z.</p> <p>All medical resources MUST check in with Dolan Communications once in place on their assigned divisions.</p>						
8. Division/Group Communication Summary						
Function	Channel	RX Frequency N/W	RX Tone/NAC	TX Frequency N/W	TX Tone/NAC	Mode
COMMAND	5	172.0750	11'0.9 T-1	162.2000	110.9T-1	A
TACTICAL	11	154.2800	156.7 T-6	154.2800	156.7 T-6	A
AIR TO GROUND	14	163.1500		163.1500		A
AIR GUARD	16	168.6250		168.6250	110.9T-1	A
9. Prepared By (Resource Unit Leader)		Approved By (Planning Section Chief)		Date	Time	
ANNE SHIRLEY / TRENT MARTY		BRENDA HALLMARK		09/05/2020	1401	

Division/Group Assignment List (ICS 204 WF)

Controlled Unclassified Information//Basic

1. Incident Name:			3.			
DOLAN			VII	Branch:		Division/Group:
2. Operational Period: 0700-0700				CONTINGENCY GROUP		
Date/Time From: 09/06/2020 0700 SUN	Date/Time To: 09/07/2020 0700 MON					
4. Operations Personnel						
OPERATIONS CHIEF		K. CANNON, B. SHULLANBERGER REGGIE BRAY, PETE HARRIS (T)		DIVISION/GROUP SUPERVISOR		ROBBIE CLAYTOR 9/15 CRAIG BUNCE 9/8 (T)
BRANCH DIRECTOR		JOE TONE SONNY CALDWELL (T)		SAFETY		KEN GREGOR / LAURA LIVINGSTON MARSHALL BROWN / RYDER JONES(T)
5. Resources Assigned this Period						
Strike Team / Task Force / Resource Designator		LWD	Leader	Number Persons	Drop Off PT./Time	Pick Up PT./Time
HEQB KIRBY DERNOVSEK O-450		09/17		1	DP-10/0700	PACIFIC VALLEY/1900
HEQB KYLE S POWERS O-502		09/17		1	DP-10/0700	PACIFIC VALLEY/1900
HEQB (T) O-451		09/15	BRIAN WILLIAMS	1	DP-10/0700	PACIFIC VALLEY/1900
DOZ2 PVT-D&M DOZER E-46		09/09	DOUG / MARTY	2	DP-10/0700	PACIFIC VALLEY/1900
DOZ2 PVT-RIVERBANK E-49		09/11	JOHN DALTON	2	DP-10/0700	PACIFIC VALLEY/1900
GRD S & K GRADING E-197		09/14	GARY GREWER	2	DP-10/0700	PACIFIC VALLEY/1900
MAST BOOM E-340		09/14	KEN MURRAY	1	DP-10/0700	PACIFIC VALLEY/1900
MAST EATON'S TRUE GRIT RANCH E-341		09/15	WILLIAM EATON	1	DP-10/0700	PACIFIC VALLEY/1900
WTS1 PVT-NORTH STATE E-231		09/06	WYATT COOK	1	DP-10/0700	PACIFIC VALLEY/1900
SOF1 JOE SMITH O-214		09/09		1	DP-10/0700	PACIFIC VALLEY/1900
ENG3 CA-CHU-E801 E-332		09/11		3	DP-10/0700	PACIFIC VALLEY/1900
ENG6 CHU-BRUSH 802 E-333		09/11		2	DP-10/0700	PACIFIC VALLEY/1900
CULS GILBERT ROMERO O-70				1		
REAF PHIL WILSON O-447		09/15		1	DP-10/0700	PACIFIC VALLEY/1900
6. Control Operations/Work Assignments:						
<p>Tasks: Prep South Coast Ridge Rd. from DP 57 South to Prewitt Ridge Road. Prep Prewitt Ridge Road. Scout for proposed contingency lines.</p> <p>Purpose: Creating options for future holding opportunities.</p> <p>Endstate: Have multiple holding features South of current fire footprint to offer protection for values at risk.</p>						
8. Division/Group Communication Summary						
Function	Channel	RX Frequency N/W	RX Tone/NAC	TX Frequency N/W	TX Tone/NAC	Mode
COMMAND	5	172.0750	11'0.9 T-1	162.2000	110.9T-1	A
TACTICAL	8	166.7250	110.9 T-1	166.7250	110.9 T-1	A
AIR TO GROUND	14	163.1500		163.1500		A
AIR GUARD	16	168.6250		168.6250	110.9T-1	A
9. Prepared By (Resource Unit Leader)			Approved By (Planning Section Chief)		Date	Time
ANNE SHIRLEY; TRENT MARTY			BRENDA HALLMARK		09/05/2020	1401

Division/Group Assignment List (ICS 204 WF)
Controlled Unclassified Information//Basic

1. Incident Name:			3.			
DOLAN			VII	CONTINGENCY GROUP		
2. Operational Period: 0700-0700						
Date/Time From: 09/06/2020 0700 SUN	Date/Time To: 09/07/2020 0700 MON					
4. Operations Personnel						
OPERATIONS CHIEF	K. CANNON, B. SHULLANBERGER REGGIE BRAY, PETE HARRIS (T)		DIVISION/GROUP SUPERVISOR	ROBBIE CLAYTOR 9/15 CRAIG BUNCE 9/8 (T)		
BRANCH DIRECTOR	JOE TONE SONNY CALDWELL (T)		SAFETY	KEN GREGOR / LAURA LIVINGSTON MARSHALL BROWN / RYDER JONES(T)		
6. Control Operations/Work Assignments:						
NEEDS: HEQB - 1						
7. Special Instructions:						
<p>READs will check in and out with Division Supervisors. Confirm communications, utilize human repeaters, where needed. Assume that all areas within the fire perimeter may be infected with Sudden Oak Death pathogen. Clean and disinfect hand tools, equipment, chainsaws, and boots that have vegetative material or soil on them prior to moving to a new incident or your home unit. Do not take vegetative material with you from the incident area, as it may be infected. <i>All medical resources MUST check in with Dolan Communications once in place on their assigned divisions.</i></p>						
8. Division/Group Communication Summary						
Function	Channel	RX Frequency N/W	RX Tone/NAC	TX Frequency N/W	TX Tone/NAC	Mode
COMMAND	5	172.0750	11'0.9 T-1	162.2000	110.9T-1	A
TACTICAL	8	166.7250	110.9 T-1	166.7250	110.9 T-1	A
AIR TO GROUND	14	163.1500		163.1500		A
AIR GUARD	16	168.6250		168.6250	110.9T-1	A
9. Prepared By (Resource Unit Leader)			Approved By (Planning Section Chief)		Date	Time
ANNE SHIRLEY; TRENT MARTY			BRENDA HALLMARK		09/05/2020	1401

Division/Group Assignment List (ICS 204 WF)

Controlled Unclassified Information//Basic

1. Incident Name:		3.				
DOLAN		Branch:		Division/Group:		
2. Operational Period:		NIGHT				
0700-0700		A/F/X/Y/Z NIGHT				
Date/Time From: 09/06/2020 0700	SUN	Date/Time To: 09/07/2020 0700	MON			
4. Operations Personnel						
OPERATIONS CHIEF		K CANNON / B SHULLANBERGER REGGIE BRAY / PETE HARRIS (T)		DIVISION/GROUP SUPERVISOR		
				SHANE OLPIN 9/6 SCOTT COULSON (T) 9/18		
BRANCH DIRECTOR		MIKE APPLING		SAFETY		
				KEN GREGOR / LAURA LIVINGSTON MARSHALL BROWN / RYDER JONES (T)		
5. Resources Assigned this Period						
Strike Team / Task Force / Resource Designator	LWD	Leader	Number Persons	Drop Off PT./Time	Pick Up PT./Time	
TFLD (T) O-375	09/11	ANGELA CHONGPINITCHAI	1	BIG SUR ICP/1900	BIG SUR ICP/0700	
STEN O-293	09/10	RICHARD MCINTYRE	1	PACIFIC VALLEY/1900	PACIFIC VALLEY/0700	
ES3 S/T-OES-6828C E-323	09/18	CRAIG KODAT	22	PACIFIC VALLEY/1900	PACIFIC VALLEY/0700	
ES3 S/T-XSD-6430C E-330	09/12	MICHAEL MCBRIDE M. LIVERSEDGE (T)	22	PACIFIC VALLEY /1900	PACIFIC VALLEY /0700	
ENG5 PVT-WILDLAND ENG7 E-227	09/10	ASHLEY ORLANDO	3	BIG SUR ICP/1900	BIG SUR ICP/0700	
ENG6 PVT-E134 E-85	09/10	SETH COLBRY	3	PACIFIC VALLEY/1900	PACIFIC VALLEY/0700	
ENG6 MTO-E691 E-37	09/11	BEN HAUSER	2			
ENG6 PVT-NO UTAH-630 E-87 R&R 9/6-7	09/10	COREY STONE	3	BIG SUR ICP/1900	BIG SUR ICP/0700	
ENG6 PVT-CURTIS E-88 R&R 9/6 AND 9/7	09/21	CHARLES CURTIS	3	PACIFIC VALLEY/1900	PACIFIC VALLEY/0700	
ENG6 PVT-ID HEATSEEKER-10 E-90 R&R 9/6-7	09/10	ADRIAN PAZ JR	3	PACIFIC VALLEY/1900	PACIFIC VALLEY/0700	
ENG6 PVT-LIBERTY1518 E-93 R&R 9/6-7	09/21	NEAL REYNAUD	2	PACIFIC VALLEY/1900	PACIFIC VALLEY/0700	
ENG6 PVT-MONTANA FIRE E-215	09/16	GREGORY RACICOT	3	BIG SUR ICP/1900	BIG SUR ICP/0700	
WTS1 PVT-MILLER #527 E-233	09/08	CINDY MONTAGUE	1	BIG SUR ICP/1900	BIG SUR ICP/0700	
WTS1 PVT-HILLSIDE E-234	09/09	TRACI CAROTHERS	1	PACIFIC VALLEY/1900	PACIFIC VALLEY/0700	
WTS3 MCC-TAC-7412 E-198	09/12	BRIAN GORRELL	2	PACIFIC VALLEY/1900	PACIFIC VALLEY/0700	
REMS-6 (SANTA MONICA) O-304	09/08	JUSTIN CROSSON	4	PACIFIC VALLEY/1900	PACIFIC VALLEY/0700	
EMPF O-327	09/08	LINDA A BUELL	1	PACIFIC VALLEY/1900	PACIFIC VALLEY/0700	
EMPF O-305	09/08	SPENCER JOHNSON	1	PACIFIC VALLEY/1900	PACIFIC VALLEY/0700	
SOFR HEATHER WOODMAN O-252	09/13		1	PACIFIC VALLEY/1900	PACIFIC VALLEY/0700	
6. Control Operations/Work Assignments:						
8. Division/Group Communication Summary						
Function	Channel	RX Frequency N/W	RX Tone/NAC	TX Frequency N/W	TX Tone/NAC	Mode
COMMAND	5	172.0750	11'0.9 T-1	162.2000	110.9T-1	A
TACTICAL	6	168.0500	110.9 T-1	168.0500	110.9 T-1	A
AIR GUARD	16	168.6250		168.6250	110.9T-1	A
AIR TO GROUND	14	163.1500		163.1500		A
9. Prepared By (Resource Unit Leader)		Approved By (Planning Section Chief)		Date	Time	
ANNE SHIRLEY; TRENT MARTY		BRENDA HALLMARK		09/05/2020	1401	

Division/Group Assignment List (ICS 204 WF)
Controlled Unclassified Information//Basic

1. Incident Name:		3.	
DOLAN		Branch:	Division/Group:
2. Operational Period: 0700-0700		NIGHT	A/F/X/Y/Z NIGHT
Date/Time From: 09/06/2020 0700 SUN	Date/Time To: 09/07/2020 0700 MON		

4. Operations Personnel			
OPERATIONS CHIEF	K CANNON / B SHULLANBERGER REGGIE BRAY / PETE HARRIS (T)	DIVISION/GROUP SUPERVISOR	SHANE OLPIN 9/6 SCOTT COULSON (T) 9/18
BRANCH DIRECTOR	MIKE APPLING	SAFETY	KEN GREGOR / LAURA LIVINGSTON MARSHALL BROWN / RYDER JONES (T)

6. Control Operations/Work Assignments:
Monitor and patrol fire activity. Take action to strengthen control lines as appropriate.
SPECIAL INSTRUCTIONS: REMS 6 will be operating throughout Night Branches I & V.

Needs: DIVS - 1; TFLD - 1;

7. Special Instructions:
Assume that all areas within the fire perimeter may be infected with Sudden Oak Death pathogen. Clean and disinfect hand tools, equipment, chainsaws, and boots that have vegetative material or soil on them prior to moving to a new incident or your home unit. Do not take vegetative material with you from the incident area, as it may be infected.
SPECIAL INSTRUCTIONS: REMS 6 will be operating throughout Night Branches I & V.
All medical resources MUST check in with Dolan Communications once in place on their assigned divisions.

8. Division/Group Communication Summary						
Function	Channel	RX Frequency N/W	RX Tone/NAC	TX Frequency N/W	TX Tone/NAC	Mode
COMMAND	5	172.0750	110.9 T-1	162.2000	110.9T-1	A
TACTICAL	6	168.0500	110.9 T-1	168.0500	110.9 T-1	A
AIR GUARD	16	168.6250		168.6250	110.9T-1	A
AIR TO GROUND	14	163.1500		163.1500		A

9. Prepared By (Resource Unit Leader)	Approved By (Planning Section Chief)	Date	Time
ANNE SHIRLEY; TRENT MARTY	BRENDA HALLMARK	09/05/2020	1401



INCIDENT Weather Forecast



FORECAST NO: 16
 PREDICTION FOR: 24 Hour Shift
 SHIFT DATE: 9/6/20 to 9/7/20
 TIME AND DATE
 FORECAST ISSUED: 2000 on 09/05/20

NAME OF FIRE: Dolan
 UNIT: USFS Los Padres
 SIGNED: *James B Dudley*
 Jim Dudley Incident Meteorologist

...Extremely Hot and Dry with Poor Overnight Recoveries through Monday...

WEATHER DISCUSSION: Strong high pressure will build over the fire area with very hot and dry weather conditions. There will be no appreciable marine layer through Tuesday. Temperatures will be very hot with overnight conditions remaining warm with very poor humidity recoveries. The hottest and driest days will be Sunday and Monday with only a slight downward trend in temperatures on Tuesday. Winds will be mainly terrain driven...however increasing northeast flow aloft will begin to dominate the terrain on Sunday night and Monday.

. SUNDAY . . .

Sky/weather.....Sunny and very hot.
 Max temperature.....Highs 78-88 coastal and lower elevations...95-106 inland and higher terrain.
 Min humidity.....25-35 percent coastal and lower slopes...10-15 percent ridges and higher terrain.
 Wind (20 ft).....Downslope/downcanyon 2-6 mph through 0900 then east to northeast 3-7 mph.
 Ridge wind.....Northeast 4-7 mph.
 Mixing height.....Increasing to around 16000 ft AGL.
 Transport winds.....Southeast to south around 20 mph.
 Marine layer.....None.

. SUNDAY NIGHT . . .

Sky/weather.....Clear.
 Min temperature.....65-75 coastal and lower slopes...80-90 higher terrain and ridges.
 Max humidity.....35-50 percent coastal and lower slopes...15-20 percent higher terrain and ridges.
 Wind (20 ft).....Northeast 2-7 mph.
 Ridge wind.....Northeast 10-15 mph.
 Mixing height.....Lowering to around 4500 ft AGL.
 Transport winds.....North around 10 mph.
 Marine layer.....None.

. MONDAY . . .

Sky/weather.....Sunny...continued very hot.
 Max temperature.....Highs 77-87 coastal and lower elevations...94-104 inland and higher terrain.
 Min humidity.....28-38 percent coastal and lower slopes...8-13 percent ridges and higher terrain.
 Wind (20 ft).....Northeast 3-7 mph through 1300 then becoming northwest.
 Ridge wind.....North 10-15 mph.
 Mixing height.....Increasing to around 16000 ft AGL.
 Transport winds.....Southwest around 15 mph.
 Marine layer.....None.

FIRE BEHAVIOR FORECAST

FORECAST NUMBER: 17	TYPE OF FIRE: Wildfire
FIRE NAME: Dolan	OPERATIONAL PERIOD: Sept, 5, 2020 24hr
DATE ISSUED: 9/5/20	TIME ISSUED: 1930hrs
UNIT: CA-LPF	SIGNED: 
	Typed/printed: /s/ Andrew Stinchfield

Weather Summary

Marine layer no longer present. Ridgetop conditions:

Temps: Day 98-110 Night 80-90

RH: Day 10-15% Night 19-24%

Winds: Day ENE 3-7; Night NE 2-7 Terrain driven both day and night

FIRE BEHAVIOR

GENERAL:

Fire will continue to burn aggressively today. More heat and smoke will be visible at lower elevations across the fire area and fuels are available. When the fire becomes established in sub-drainages expect short duration, rapid head fire runs. Spotting will be up to ¼ mile.

The burn window has increased across the entire fire area, keeping the fire active through the entire night shift. This means that you could see rapid downhill fire runs, especially where the drainages with established fire are in alignment with the general winds. Spotting distances up to ¼ mile when wind and slope are in alignment.

Probability of ignition will be 80-100% during the day, 60-75% at night.

SPECIFIC:

Branch I: No forward fire progression is expected. Hot spots along the line from DP 17 to below H2 will continue to be active. Unburned pockets of fuel along highway 1 will remain receptive to active fire spread, day and night.

Branch V and VII: Fire will continue to burn actively to the south. If the fire gets established on the south side of Hare Canyon, expect rapid rates of spread to the ridgetop where continuous fuel beds exist. Rollout is still causing the fire to burn aggressively on the east side where its stopped over the Santa Lucia Range. Short uphill runs can be expected where rollout ignites fuel below the main fire.

AIR OPERATIONS:

Clear skies expected around the fire area. Smoke will limit visibility around Limekiln State Park and Hare Canyon through the day due to active fire behavior.

SAFETY

Expect the unexpected today. Fuels across this landscape have been exposed to multiple days of intense drying and are becoming very receptive to burning actively. A little bit of wind goes a long way in these conditions. Small increases in wind speed can increase fire behavior a lot. Stay alert.

1. INCIDENT NAME: Dolan	2. OPS PERIOD DATE: 09/06/20	START TIME: Day 0730	END TIME: Day 2000	SUNRISE: 0643	SUNSET: 1928
-------------------------	------------------------------	----------------------	--------------------	---------------	--------------

3. REMARKS (Safety Notes, Hazards, Air Operations Special Equipment, etc.): Track all dipstite locations/number of dips/gallons taken. Track all drop locations/number of drops/gallons dropped. All GPS data to be collected in DEGREES, DECIMAL MINUTES format. AVOID Aerial Application of Retardant/Foam/Agent within 300' of Waterways, Bodies of Water, etc. If Retardant/Foam/Agent is dropped within these areas immediately notify the AOBD and provide the following information: Lat/Long, estimated number of gallons and a map detailing the area. Fly with Transponder 1255.

4. Helibase Information:
 Name: Tusi 35 59.687
 121 14.202
 Big Sur 37 17.577
 121 51.713
 PV Helispot 35 55.957
 121 28.157

5. TFR's:
 Request #: 03752
 Altitude: 10,000 MSL
 NOTAMS:
 Frequency: 127.0250
<http://tfr.faa.gov/tfr2/list.html>

6. PERSONNEL	NAME	PHONE #	7. FREQUENCIES	TX	TO	RX	TO	AM/FM	8. MED/VAC SHIP INFORMATION Day: Night:
AOBD	Cory Dolberry	509-668-2801	AVG Comd	167.5500		167.5500		FM	Refer to Medical Plan
ASGS	On Order		TFR A-200	127.0250		127.0250		AM	
HEBM (Tusi)	J. D. Domingues	805-350-3716	Fixed Wing A-2	164.6000		164.6000		FM	
HEBM (Big Sur)	Unstaffed		AVG TAC A-3	163.1500		163.1500		FM	
ATGS	Alex Ihle	805-364-1002	Deck	168.3500		168.3500		FM	
HELCO	Jon Harris Casey Jones (T)	805-729-0299	Tusi Advisory	126.200		126.200		AM	
HTMG (Secco)	John Kaisersatt	805-878-4755	Calcord	156.0750	156.7	156.0750	156.7	FM	Medical-CHP
			Briefing	133.2250		133.2250		AM	
			Rotor Victor	121.0250		121.0250		AM	
			AIR GUARD	168.6250	110.9	168.6250		FM	

HELICOPTERS

FAA N#	T	MAKE/MODEL	BASE	START	AV	REMARKS	FAA N#	T	MAKE/MODEL	BASE	START	AV	REMARKS
							2TH	2	Bell 212	TUSI	0730	0800	Cargo/Bucket
3CH (A-12)	1	BV-47	TUSI	0730	0800	Bucket	528 (A-7)	2	Bell 212HP	TUSI	0730	0800	Med/Cargo/IA
3RA (A-88)	1	KMAX	TUSI	0730	0800	Bucket	538	2	Bell 205++	TUSI	0730	0800	Med/Cargo/IA
1GH	1	BV-107 (A-116)	TUSI	0730	0800	Bucket	7DP	3	Bell 407	TUSI	0730	0800	Recon/LL
9CU (A-142)	1	CH-47	TUSI	0730	0800	Bucket	5AS	3	Bell 407	TUSI	0730	0800	HELCO only
							527	2	205++	B SUR	0730	0800	Med/Cargo/IA

FIXED WING

FAA N#	T	MAKE/MODEL	BASE	START	AVAIL	REMARKS	FAA N#	T	MAKE/MODEL	BASE	START	AVAIL	REMARKS
AA-12		AC-690		0730	0800	On Loan	AA-07		AC-690				U/A Mechanical

SAFETY MESSAGE

Pacific Northwest Incident Team 2

9-06-2020



INCIDENT: Dolan Fire

OPERATIONAL PERIOD: 9-6-20

TOPIC:

Heat Related Illness

NARRATIVE:

Today has the potential to set record high temperatures.

Please be hyper-sensitive to Heat-Related Injuries (HRI) during today's shift.

HRIs can be life threatening, especially for resources who have longer extraction times.

Recognize symptoms of HRI including:

- Profuse sweating with warm or cool, clammy skin leading to hot dry skin
- Muscle cramps and weakness
- Dizziness, headache, and irritability
- Rapid, weak pulse
- Vomiting
- Mental status change, as simple as not talking as much
- Loss of consciousness

Brief your crew on HRIs on page 109 of the IRPG

SAFETY OFFICERS

Ken Gregor, Marshall Brown, Laura Livingston, Ryder Jones (t)

INCIDENT RADIO COMMUNICATIONS PLAN

CONTROLLED UNCLASSIFIED INFORMATION//BASIC
 Incident Name: Dolan Fire

Date/Time Prepared
 9/5/2020 @2000

Operational Period Date/Time
 9/6/20 0700 - 1900 DAY
 9/6/20 1900 -9/7/20 - 0700 NIGHT

Ch #	Function	Channel Name/Trunked Radio System Talkgroup	Assignment	RX Freq	RX Tone/NAC	TX Freq	Tx Tone/NAC	Mode A, D or M	Remarks
1	COMMAND	NIFC C1	ALL DIVISIONS	170.9750	110.9 T-1	168.7000	110.9 T-1	A	Linked Anderson Pk
2	COMMAND	NIFC C41	ALL DIVISIONS	173.0250	110.9 T-1	165.3875	110.9 T-1	A	Linked Junipero Serra Pk
3	LPF ADM	LPF AD 8	Emergency Use	171.5500		164.1500	103.5 T-8	A	Cone Pk, Emergency Use Only
4	LPF ADM	LPF AD 13	Emergency Use	171.5500		164.1500	141.3 T-13	A	Anderson Pk, Emergency Use Only
5	COMMAND	NIFC C47	ALL DIVISIONS	172.0750	110.9 T-1	162.2000	110.9 T-1	A	Linked Cone Pk
6	TACTICAL	NIFC T1	Div. A/DIV Q	168.0500	110.9 T-1	168.0500	110.9 T-1	A	Night A/F/Y/Z
7	TACTICAL	NIFC T3	Div. F	168.6000	110.9 T-1	168.6000	110.9 T-1	A	
8	TACTICAL	NIFC T5	DIV M, O, Contingency DIV K/DIV X Traffic Control	166.7250	110.9 T-1	166.7250	110.9 T-1	A	
9	TACTICAL	NIFC T6	DIV X	166.7750	110.9 T-1	166.7750	110.9 T-1	A	DIV K/DIV X Traffic Control
10	TACTICAL	NIFC T7	Div. X	168.2500	110.9 T-1	168.2500	110.9 T-1	A	
11	TACTICAL	VFIRE21	DIV Y/Z	154.2800	156.7 T-6	154.2800	156.7 T-6	A	
12									
13	A/G COMMAND	A/G COMMAND	DIV SUP & ABOVE	167.5500		167.5500		A	DIV SUP AND ABOVE
14	A/G TACTICAL	A/G TACTICAL	ALL DIVISIONS	163.1500		163.1500		A	
15	CALCORD	CALCORD	ALL DIVISIONS	156.0750	156.7 T-6	156.0750	156.7 T-6	A	Tone 6
16	Air Guard	GUARD28	ALL DIVISIONS	168.6250		168.6250	110.9 T-1	A	EMERGENCY ground to air only

Use Human Repeaters Where Necessary

CONTROLLED UNCLASSIFIED INFORMATION //BASIC

Prepared By (Communications Unit) Jennifer Lord, COM1 608-509-2894 Dolan Comm: 213-431-4038 County: MONTEREY

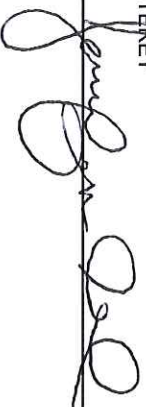

LOGISTICS INFORMATION

BIG SUR ICP

Supply	0600-2200
Ordering	0600-2200
Meals	0600-1000 1800-2200
Lunches, Water, Ice, Sports Drinks	0600-2200
Showers	0530-1200 1400-2200
Laundry	0530-2200
Communications	0600-2300
Dispatch	24 hours

PACIFIC VALLEY

Showers	0500-1200 1400-2200
Fuel	0600-2200

HUNTER LIGGETT

Meals	0600-0900 1800-2100
-------	------------------------

Point Sur Naval Facility

Ground Support	0500-2200
Fuel	0600-1100 1300-1800 1830-2200

ADDITIONAL SLEEPING AT KIRK CREEK CAMPGROUND (4 MILES)

PACIFIC VALLEY FIRE STATION

SEE INSET

FUEL SHOWERS SLEEPING

TO ICP

NORTH PASTURE

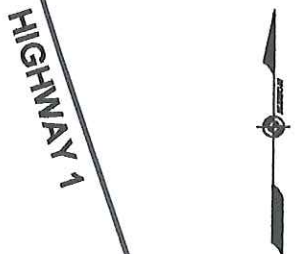

HIGHWAY 1

LAUNDRY SLEEPING SAND DOLLAR PARKING

PLASKETT CAMPGROUND SLEEPING

TO GORDA

ENGINE WATER FILL

RESIDENCES DO NOT ENTER

ENGINE PARKING

HIGHWAY 1

BRIEFING OVERHEAD PARKING SAW REPAIR

PACIFIC VALLEY FIRE STATION

REEFER FOOD SUPPLY MEDICAL

DOLAN FIRE PACIFIC VALLEY BASE CAMP

Dolan Incident Finance Message

Financial Information:

Fire Name: Dolan

Fire Number: CA-LPF-002428 / P5NF6M (0507)

Finance Email: 2020.dolan.finance@firenet.gov

Finance Documents Needed (If Not Already Submitted):

Agency Equipment/Crews:	Overhead:	Contract Equipment/Contract Crews:	Cooperator:
<ul style="list-style-type: none">• Manifest• Resource Order• CTR's	<ul style="list-style-type: none">• Resource Order• AD Hire Form (If an AD)• CTR's	<ul style="list-style-type: none">• Agreement/Manifest• Resource Order• Shift Ticket• Inspection Forms	<ul style="list-style-type: none">• Cooperative Agreement• Resource Order• Shift Ticket• Inspection Forms

If you haven't checked in yet, or have questions, email: 2020.dolan.finance@firenet.gov

Please send in your CTR or Shift Ticket daily. You can:

- 1) Send a hard copy of CTR or Shift Ticket
- 2) Take a picture of signed CTR or Shift ticket and email in
- 3) Use QR code to download a fillable CTR or Shift Ticket and email signed copy in

You can download fillable CTR and Shift Tickets with this QR Code:



Dolan Incident
Finance Message

Those Privileged to Communicate with Finance:

Email: 2020.dolan.finance@firenet.gov

Resource Order Number	Resource Name	Opportunity for Resolution
E-231	North State Equipment	Need to put date on each day's ticket – not just the year
E-342	Warren Partridge	Need travel mileage each day
S-172	Prime Emergency Services	Need Shift Tickets or Commercial Invoices

TRAINING SPECIALIST MESSAGE

Problem: You are working as a trainee and have not yet registered with the Training Specialist

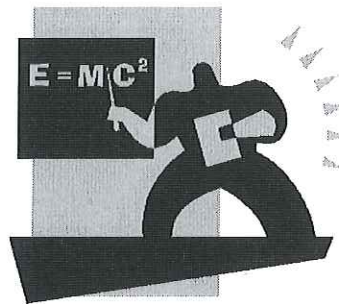

- Solution:**
1. Scan the Incident QR Code
 2. Go to the Training Folder
 3. Complete the Trainee Registration Form

"I never teach my pupils; I only attempt to provide the conditions in which they can learn." - Albert Einstein

Dolan Fire Contacts

Dolan Communications Trailer 213-431-4038

Demob/Resources 310-648-4072
425-200-8563

Ground Support/Transportation 310-955-7926
310-529-3489

Public Information 831-272-0222

Human Resources (Big Sur) 626-391-2347
Human Resources (Pacific Valley) 541-580-4890
503-863-9625

Training Specialist 530-913-8251

09/06/2020

TENTATIVE RELEASE

DOLAN US-CA-LPF-002428

EQUIPMENT

E-37	0800	(ENG6)	MTO-E691
E-48	0830	(DOZ2)	BDF-DOZER 3
E-235	0900	(WTS2)	HOMESTYLE WTS2

OVERHEAD

O-254	0600	(SOFR)	FOGG, MARK
O-266	0700	(STEN)	SCOTT, MICHAEL A
O-191	0840	(PIO2)	BABINOWICH, SCOTT A
O-156	0900	(EMPF)	DAY, JEREMY
O-267	1000	(GISS)	KOZLOSKI, KASS N
O-31	1800	(PIO2)	SHAUGHNESSY OLSON, LYNN C

09/07/2020

TENTATIVE RELEASE

DOLAN US-CA-LPF-002428

CREWS

C-27 0810 (HC2) LPF-SUNDOWNERS

EQUIPMENT

E-231 0820 (WTS1) PVT-NORTH STATE

OVERHEAD

O-43.19 0830 (DIVS) OLPIN, JON SHANE
O-247 0850 (RADO) WILKES, BRIAN E
O-259 0900 (MISC) REMS-1 (MONTEREY)
O-268 0910 (REAF) SCHWARTZ, JONATHAN
O-271 0920 (BCMG) LOVELACE, SPENCER J
O-274 0930 (EQPM) SWIGGUM, CHRISTIAN CHARLES
O-282 0940 (FACL) TORRES, RODRIGO

09/08/2020

TENTATIVE RELEASE

DOLAN US-CA-LPF-002428

OVERHEAD

O-192

0900

(PIO2)

PATTERSON, DANIEL R



Human Resource Message Dolan Fire Sunday September 6, 2020

HUMAN RESOURCE MESSAGE

National Suicide Prevention Week - September 6 - 12, 2020

There is hope. It is important to talk about suicide.

Help is available.

National Suicide Prevention Lifeline: 24/7, free and confidential support for people in distress, prevention and crisis resources for you or your loved ones, and best practices for professionals. 800-273-8255
suicidepreventionlifeline.org/

Veterans Crisis Line: Confidential support available 24/7/365 for veterans and their families and friends, regardless of enrollment in VA health care.
800-273-8255 and Press 1. Text message to 838255 www.veteranscrisisline.net (online chat available)

American Addiction Centers Firefighter & First Responders: Peer support for behavioral health and substance abuse.
888-731-FIRE (3473)
<https://americanaddictioncenters.org/firefighters-first-responders>

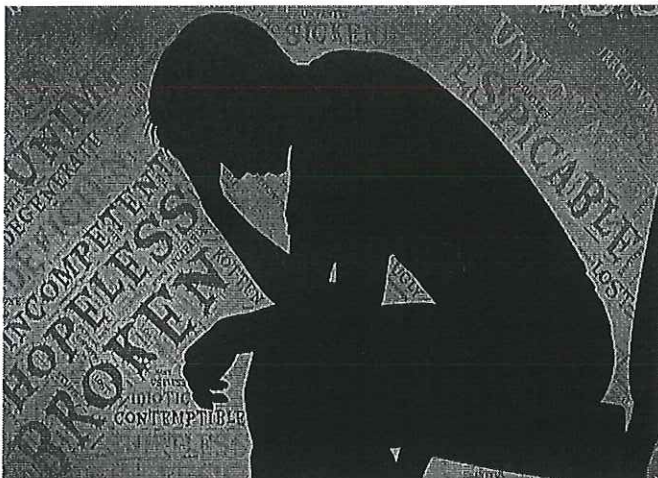

Be safe ~ Have a great shift.
Feel free to call/text if
you have questions, concerns,
or just want to chat Stop by the
Human Resources office at cabin #20.
HRSP (ICP): Juan Silva – (424) 225-0427
HRSP (PV): Todd Buchholz – (925) 532-5460
HRSP(t) (PV): Chris Hansen – (310) 617-4289

COVID-19 Best Practices / Mitigation

Minimize risk and limit exposure to COVID-19 by daily screening, minimizing large group settings, social distancing, wearing face coverings, hand washing, and practicing module of one concept.

At the beginning of the shift, supervisors should remind their personnel to self-screen for symptoms.

WILDLAND FIRE COVID-19 SCREENING TOOL

Today or in the past 24 hours, have you had any of the following symptoms¹?

Symptom
Cough more than expected?
Shortness of breath or difficulty breathing?
Fever? Chills?
Muscle pain, outside your normal for firefighting?
Sore throat?
New loss of taste or smell?
Fatigue, outside your normal for firefighting?
Headache, outside your normal for firefighting?
Congestion or runny nose, outside your normal for firefighting?
Nausea or vomiting
Diarrhea
<i>* Take temperature with no-touch thermometer, if available *</i>

¹ Symptoms of Coronavirus

<https://www.cdc.gov/coronavirus/2019-ncov/symptoms-testing/symptoms.html>

Do your part to minimize your risk of exposure and limit the spread COVID-19.

- ⇒ Maintain at least 6-ft distance to limit the spread of pathogens.
- ⇒ Routinely wash your hands - Do not shake hands or hug other people.
- ⇒ Cough or sneeze into your shoulder/elbow.
- ⇒ Avoid touching your face as much as possible.
- ⇒ Wear a face covering during briefings, meetings, and when social distancing is not possible.
- ⇒ Wear a face covering when in public.

If you answered Yes to these symptoms, report it to your supervisor immediately, self-isolate away from other people until given direction and call **206.940.2913** or **253.222.2464**.

Document all contacts with anyone other than your “module of one” for potential contact tracing (on your 214 Unit Activity Log)

Examples of when & what to document:

1. An STL is sitting in a vehicle with a Division Supervisor for 10-15 minutes or greater without wearing a face covering...Document this!
2. Someone from another work group enters your work space without a face covering for 10-15 minutes of greater...Document this!
3. Personnel from Division Alpha ties in with Division Bravo without a face covering and no proper social distancing...Document this!

Arrive healthy, go home healthy!

MEDICAL PLAN	1. INCIDENT NAME: Dolan	2. DATE PREPARED: September 5, 2020	3. TIME PREPARED: 1800	4. OPERATIONAL PERIOD 09/6-7/20 0700-0700
---------------------	-----------------------------------	---	----------------------------------	---

5. INCIDENT MEDICAL AID STATIONS				
MEDICAL AID STATIONS	LOCATION			ALS
				YES NO
Frontline Medical	ICP – Pfeiffer Big Sur Park			X

6. TRANSPORTATION				
A. Ambulance Services				
NAME	LOCATION	PHONE	ALS	
			Yes	No
American Medical Response (AMR)	Branch 1/5 Division break on HWY 1	ECC – (831) 796-6444	X	
Cambria Community Healthcare District Ambulance	2511 Main St. Suite A Cambria, CA 93428	(805) 927-8304	X	
Fort Hunter Liggett Fire Ambulance	Building 120 Fort Hunter Liggett, CA 93928	ECC – (831) 386-2526	X	

B. AIR AMBULANCE				
NAME	LOCATION	ALS		
		YES	NO	
Los Padres Dispatch Various Aircraft, Night capabilities	Dispatch Direct number 805-961-5727			
CHP H70 (Paso Robles) B3 - ALS /165' Hoist/ NVG/1 patient - Available 24hrs.	Paso Robles ECC - (805) 239-3553 Salinas ECC – (831) 796-2160 (secondary)		X	
FHL Mercy Air MA-20 Bell 412 – ALS/No Hoist/NVG	FHL ECC (831) 386-2526		X	
CALSTAR 5 (Salinas) EC-135 – ALS/No Hoist/No NVG	ECC 1-800-252-5050		X	

7. HOSPITALS										
NAME	ADDRESS	TRAVEL TIME		PHONE	TRAUMA		HELIPAD		BURN CENTER	
		AIR	GRND		Yes	No	YES	NO	YES	NO
Community Hospital of the Monterey Peninsula (CHOMP)	23625 Holman Hwy Monterey, CA 93940		30 Min	(831) 624-5311		X		X		X
George L. Mee Memorial	300 Canal St., King City, CA 93930 36° 12.3742' N x 121° 07.9693' W	15 Min	60 Min	(831) 385-7220 ER		X	X			X
Natividad Medical Center	1441 Constitution Blvd. Salinas, CA 93906 36° 41.8002' N x 121° 37.9853' W	25 Min	60 Min	(831) 755-6268 ER	L-II		X			X
Santa Clara Valley Medical Center	751 S. Bascom Ave., San Jose, CA 95128 37° 18.7713' N x 121° 55.9960' W	45 Min	90 Min	(408) 885-6912 ER (408) 885-6666 BURN CENTER	L-I		X		X	
Community Regional Medical Center	2823 Fresno St., Fresno, CA 93721 36° 44.5702' N x 119° 47.0913' W	90 Min	180 Min	(559) 459-7401 ER (559) 459-4220 BURN CENTER	L-I		X		X	

8. MEDICAL EMERGENCY PROCEDURES

LINE “MEDICAL-EMERGENCY” PLAN:

- Crew Supervisor to contact Division Supervisor/Operations with:
 - Patient Complaint, Condition and Location via Tactical or Command frequency. Priority 1/Red & 2/Yellow Patients trigger Incident within Incident (IWI).
- Division Supervisor/Operation contacts Dolan Communications:
 - Division Supervisor or POC* will run “Medical –Emergency” on the Command frequency.
 - Division Supervisor or POC* to use “Medical Incident Report” worksheet on back of this page or back of IRPG.
 - Dolan Communication contacts Medical Unit Leader on the Command frequency or cell phone (360)624-8023 (Medical Emergencies Only).

POC* (Point of Contact) and/or Operations

LINE “NON-EMERGENCY INCIDENT” PLAN:

- Crew Supervisor to contact Division Supervisor with:
 - Patient Complaint, Condition and Location via Tactical or Command frequency. Priority 3/Green Patients do not trigger Incident within Incident (IWI).
- Division Supervisor contacts Dolan Communications:
 - Division Supervisor or POC* will run “Non-Emergency Incident” on the Command frequency.
 - Division Supervisor or POC* will use “Medical Incident Report” worksheet on the back of this page or back of IRPG.
 - Dolan Communications contacts Medical Unit Leader on the Command frequency or cell phone (360)624-8023 (For medical related incidents only).

IN-CAMP – 24 HOUR MEDICAL

- Contact 911 and Medical Unit (360)624-8023 with:
 - Patient Complaint, Condition and Location

9. PREPARED BY Dave O'Brien – MEDL 09/05/2020	10. REVIEWED BY Ryder Jones – SOF2(T) 9/5/2020
--	---

MEDICAL PLAN (ICS 206 WF)

Controlled Unclassified Information//Basic

Medical Incident Report

FOR A NON-EMERGENCY INCIDENT, WORK THROUGH CHAIN OF COMMAND TO REPORT AND TRANSPORT INJURED PERSONNEL AS NECESSARY.

FOR A MEDICAL EMERGENCY: IDENTIFY ON SCENE INCIDENT COMMANDER BY NAME AND POSITION AND ANNOUNCE "MEDICAL EMERGENCY" TO INITIATE RESPONSE FROM IMT COMMUNICATIONS/DISPATCH.

Use the following items to communicate situation to communications/dispatch.

1. CONTACT COMMUNICATIONS / DISPATCH (Verify correct frequency prior to starting report)

Ex: "Communications, Div. Alpha. Stand-by for Emergency Traffic."

2. INCIDENT STATUS: Provide incident summary (including number of patients) and command structure.

Ex: "Communications, I have a Red priority patient, unconscious, struck by a falling tree. Requesting air ambulance to Forest Road 1 at (Lat./Long.) This will be the Trout Meadow Medical, IC is TFLD Jones. EMT Smith is providing medical care."

Severity of Emergency / Transport Priority	<input type="checkbox"/> RED / PRIORITY 1 Life or limb threatening injury or illness. Evacuation need is IMMEDIATE <i>Ex: Unconscious, difficulty breathing, bleeding severely, 2^o – 3^o burns more than 4 palm sizes, heat stroke, disoriented.</i> <input type="checkbox"/> YELLOW / PRIORITY 2 Serious Injury or illness. Evacuation may be DELAYED if necessary. <i>Ex: Significant trauma, unable to walk, 2^o – 3^o burns not more than 1-3 palm sizes.</i> <input type="checkbox"/> GREEN / PRIORITY 3 Minor Injury or illness. Non-Emergency transport <i>Ex: Sprains, strains, minor heat-related illness.</i>	
Nature of Injury or Illness & Mechanism of Injury		Brief Summary of Injury or Illness <i>(Ex: Unconscious, Struck by Falling Tree)</i>
Transport Request		Air Ambulance / Short Haul/Hoist Ground Ambulance / Other
Patient Location		Descriptive Location & Lat. / Long. (WGS84)
Incident Name		Geographic Name + "Medical" <i>(Ex: Trout Meadow Medical)</i>
On-Scene Incident Commander		Name of on-scene IC of Incident within an Incident <i>(Ex: TFLD Jones)</i>
Patient Care		Name of Care Provider <i>(Ex: EMT Smith)</i>

3. INITIAL PATIENT ASSESSMENT: Complete this section for each patient as applicable (start with the most severe patient)

Patient Assessment: See IRPG page 106

Treatment:

4. TRANSPORT PLAN:

Evacuation Location (if different): (Descriptive Location (drop point, intersection, etc.) or Lat. / Long.) Patient's ETA to Evacuation Location:

Helispot / Extraction Site Size and Hazards:

5. ADDITIONAL RESOURCES / EQUIPMENT NEEDS:

Example: Paramedic/EMT, Crews, Immobilization Devices, AED, Oxygen, Trauma Bag, IV/Fluid(s), Splints, Rope rescue, Wheeled litter, HAZMAT, Extrication

6. COMMUNICATIONS: Identify State Air/Ground EMS Frequencies and Hospital Contacts as applicable

Function	Channel Name/Number	Receive (RX)	Tone/NAC *	Transmit (TX)	Tone/NAC *
COMMAND					
AIR-TO-GRND					
TACTICAL					

7. CONTINGENCY: Considerations: If primary options fail, what actions can be implemented in conjunction with primary evacuation method? Be thinking ahead.

8. ADDITIONAL INFORMATION: Updates/Changes, etc.

REMEMBER: Confirm ETA's of resources ordered. Act according to your level of training. Be Alert. Keep Calm. Think Clearly. Act Decisively.