

Dolan Fire

Incident Action Plan

Thursday-Friday
September 10 – September 11, 2020

0700 – 0700

Dolan: CA-LPF-002428

Dolan Fire Code (FS/BLM): P5NF6M (0507)

2020.Dolan@Firenet.gov

Public Info Phone # 831-272-0222



INCIDENT OBJECTIVES (ICS 202)	1. INCIDENT NAME Dolan Fire	2. DATE 9/09/2020	3. TIME 2200																				
4. OPERATIONAL PERIOD (DATE/TIME) 9/10/2020 – 9/11/2020, 0700-0700																							
<p>5. OBJECTIVES:</p> <p style="text-align: center;">STRATEGIC FRAMEWORK</p> <p>Implement a full suppression strategy on the Dolan Fire. Values at risk include human safety, private property, Anderson Communication Site, National Scenic Byway (Highway 1), Fort Hunter Liggett improvements, and wilderness values. Apply tactics that offer the highest probability of success.</p> <p style="text-align: center;">MANAGEMENT OBJECTIVES</p> <ul style="list-style-type: none"> • Provide for firefighter and public safety through hazard recognition and application of the risk management process. • Reduce the threat to private property, residences and infrastructure through the application of effective suppression tactics. • Minimize risk and limit exposure to COVID-19 by daily screening, minimizing large group settings, social distancing, wearing face coverings, hand washing and practicing module of one concept. • Reduce the impacts to the Ventana Wilderness values by ensuring minimum impact suppression tactics (MIST) are applied. Utilize historic fire control lines, trails, streams, ridges and natural barriers when possible for control lines. • Coordinate suppression activities with assigned incident resource advisors to minimize impacts on natural and cultural resources. • Distribute accurate and timely fire information to cooperators, the public, and stakeholders pertaining to fire behavior and suppression activities to enhance public awareness. • Manage resources at a level to meet protection objectives while maintaining fiscal accountability. <p style="text-align: center;">CONTROL OBJECTIVES</p> <p>To prevent the fire spread to private property, surrounding communities, and values at risk, Keep the fire:</p> <ul style="list-style-type: none"> • Protect the values at risk along the Highway 1 corridor. • Keep the fire south of the Marble Peak Trail (Willow Creek) from Anderson Peak to Arroyo Seco and south of the 19S09 Road (Arroyo Seco River). • Keep the fire west of the 19S01 Road (Vasqueros River) and the 19S08 (Reliz River) Road. • Keep the fire North of the line from Highway 1 Prewitt Ridge to the Mckern Road, Nacimiento–Ferguson Road to Del Venturi to Milpitas Heights Road. 																							
<p>6. Attachments (☑ if attached)</p> <table border="0" style="width: 100%;"> <tr> <td><input checked="" type="checkbox"/> Organization List (ICS 203)</td> <td><input checked="" type="checkbox"/> Medical Plan (ICS 206)</td> <td><input checked="" type="checkbox"/> Finance</td> <td><input checked="" type="checkbox"/> Unit Log 214</td> </tr> <tr> <td><input checked="" type="checkbox"/> Weather Forecast</td> <td><input checked="" type="checkbox"/> Air Ops (ICS 220)</td> <td><input type="checkbox"/> Training Message</td> <td><input type="checkbox"/> _____</td> </tr> <tr> <td><input checked="" type="checkbox"/> Fire Behavior Forecast</td> <td><input type="checkbox"/> DIVS worksheet</td> <td><input type="checkbox"/> Supply Message</td> <td><input type="checkbox"/> _____</td> </tr> <tr> <td><input checked="" type="checkbox"/> Safety Message</td> <td><input checked="" type="checkbox"/> Assignment List (ICS 204)</td> <td><input checked="" type="checkbox"/> Dmob Plan</td> <td><input type="checkbox"/> _____</td> </tr> <tr> <td><input checked="" type="checkbox"/> Communications Plan (ICS 205)</td> <td></td> <td><input type="checkbox"/> Traffic Plan</td> <td><input type="checkbox"/> _____</td> </tr> </table>				<input checked="" type="checkbox"/> Organization List (ICS 203)	<input checked="" type="checkbox"/> Medical Plan (ICS 206)	<input checked="" type="checkbox"/> Finance	<input checked="" type="checkbox"/> Unit Log 214	<input checked="" type="checkbox"/> Weather Forecast	<input checked="" type="checkbox"/> Air Ops (ICS 220)	<input type="checkbox"/> Training Message	<input type="checkbox"/> _____	<input checked="" type="checkbox"/> Fire Behavior Forecast	<input type="checkbox"/> DIVS worksheet	<input type="checkbox"/> Supply Message	<input type="checkbox"/> _____	<input checked="" type="checkbox"/> Safety Message	<input checked="" type="checkbox"/> Assignment List (ICS 204)	<input checked="" type="checkbox"/> Dmob Plan	<input type="checkbox"/> _____	<input checked="" type="checkbox"/> Communications Plan (ICS 205)		<input type="checkbox"/> Traffic Plan	<input type="checkbox"/> _____
<input checked="" type="checkbox"/> Organization List (ICS 203)	<input checked="" type="checkbox"/> Medical Plan (ICS 206)	<input checked="" type="checkbox"/> Finance	<input checked="" type="checkbox"/> Unit Log 214																				
<input checked="" type="checkbox"/> Weather Forecast	<input checked="" type="checkbox"/> Air Ops (ICS 220)	<input type="checkbox"/> Training Message	<input type="checkbox"/> _____																				
<input checked="" type="checkbox"/> Fire Behavior Forecast	<input type="checkbox"/> DIVS worksheet	<input type="checkbox"/> Supply Message	<input type="checkbox"/> _____																				
<input checked="" type="checkbox"/> Safety Message	<input checked="" type="checkbox"/> Assignment List (ICS 204)	<input checked="" type="checkbox"/> Dmob Plan	<input type="checkbox"/> _____																				
<input checked="" type="checkbox"/> Communications Plan (ICS 205)		<input type="checkbox"/> Traffic Plan	<input type="checkbox"/> _____																				
7. PREPARED BY (PLANNING SECTION CHIEF) Brenda Hallmark		8. APPROVED BY (INCIDENT COMMANDER) Rob Allen																					

ORGANIZATION ASSIGNMENT LIST	
1. Incident Name	
Dolan Fire	
2. Date 9/09/2020	3. Time 2100
4. Operational Period 09/10/2020 – 09/11/2020 0700 - 0700	

5. Incident Commander and Staff	
Position	Name
Incident Commander	Rob Allen / Ray Tongol / Alex Robertson (t)
Deputy IC	Chris Schulte
Safety Officer	Laura Livingston / Marshall Brown / Ryder Jones (t)
Information Officer	Sarah Saarloos / Jennifer Berger (t) / Chris Barth
Human Resources	Juan Silva – Big Sur ICP Todd Buchholz / Chris Hansen (t) – Pacific Valley
Liaison Officer	David Thyne / Lisa Machnik (t)
COVID Mod	John Madson
COVID Mod	Paul Strong
COVID Mod	Michael Vaughan

6. Agency Representative	
Agency	Name
Big Sur Fire Dept.	M. Harris
Monterey R.D.	T. Short / J. Lewis
Monterey Sheriff	Brian Irons
CHP	M. Olta / J. Yerace
CA OES	R. Unkovich
CA State Parks	M. A. Khalar
PG&E	G. Money
Cal Fire	G. Nunez
Lead READ	Yonni Schwartz

7. Planning Section	
Position	Name
Chief	Brenda Hallmark / Scott Koehler
Resources Unit	Anne Shirley / Trent Marty
Situation Unit	Monica Ramirez / Nanci Curtis (t)
Demob	Anne Shirley / Brenda Bramwell (t)
ITSS	Jim Grace / Jeff Hill (t) / John Costello
IMET	James Dudley
FBAN	Dana Skelly / Andrew Stinchfield / Alex Enna(t)
GIS	Mike Cibicki / Allyson Buccanero (t) / Mija Corliss (t)
Documentation Unit	Paula Knapp
Air Resources	Tonya Neider

8. Logistic Section	
Position	Name
Chief	Nick Swagger (t) / Roger Showman / Norm Michaels / Mike Bournazian
Facilities Unit	Cliff Piper / Steve Bird / Roger Showman
Ground Support	Carlos Velez / Duane Chatham / Mitch Surplus (t)
Communications	Jennifer Lord
Medical	David O'Brien / Mari Bottoms / Bill Howell / Bric Batchelder
Supply	Jamie Chop / Steve Streissguth
Security	Joe Wilcox
Food Unit	Michael Kinne
Equipment Mgr	Jeff Burdine

9. Operations Section	
Chief	Kyle Cannon / Barry Shullanberger / Reggie Bray / Chris Lundgren (t)

a. Branch I	
Branch Director	Brandon Lewis
Division A	Richard Pasquale
Division F/K	Norby Johnson
Division M	Jason Biggerstaff

c. Branch V	
Branch Director	Chad Schmidt / Tom Taylor (t)
Division O	Nate Allen
Division P	Joel Johnson / Jason Green (t)
Division R	Danny Breuklander / James Dickinson (t)
Division S	Brian Haugen

c. Branch VII	
Branch Director	Joe Tone
Division W	Amy McClave
Division X	James Thornock / Rex Hambly (t)
Division Y/Z	Josh Verellen
Contingency	Robbie Claytor / Craig Bunce (t)
Prewitt Structure Gr	Brian Tai

c. Branch Night	
Branch Director	Mike Appling
Division	Loretta Duke / Scott Coulson (t)

e. Air Operations Branch	
Air Ops Branch Director	Corey Dolberry / Rene Gonzales (t)
Air Tactical Group Supervisor	Alex Ihle
Air Support Group Supervisor	

10. Finance Section	
Position	Name
Chief	Mariah Morris-Titus / Chris Hamp (t)
Time Unit	Amy Bannon
Cost	Christie Graham
Compensation/Claims	Jessica McAloon

Prepared by (Resource Unit Leader) Anne Shirley / Trent Marty

Division/Group Assignment List (ICS 204 WF)
Controlled Unclassified Information//Basic

1. Incident Name:			3.			
DOLAN			Branch:		Division/Group:	
2. Operational Period: 0700-0700			I		A	
Date/Time From: 09/10/2020 0700 THU	Date/Time To: 09/11/2020 0700 FRI					
4. Operations Personnel						
OPERATIONS CHIEF		K. CANNON, B. SHULLANBERGER REGGIE BRAY / CHRIS LUNDGREN (T)		DIVISION/GROUP SUPERVISOR		RICHARD PASQUALE 9/16
BRANCH DIRECTOR		BRANDON LEWIS		SAFETY		LAURA LIVINGSTON MARSHALL BROWN; RYDER JONES (T)
5. Resources Assigned this Period						
Strike Team / Task Force / Resource Designator		LWD	Leader	Number Persons	Drop Off PT./Time	Pick Up PT./Time
ES3 S/T-ANF-1608C E-355		09/14	ABEL MARTINEZ	26	DP-10/0700	BIG SUR ICP/1900
SKDS SKIDGINE E-335		09/19	DOUG STAFF	2	DP-10/0700	BIG SUR ICP/1900
WTT1 OES-WT11 E-295		09/12	ANDREW FRANCO	2	DP-10/0700	BIG SUR ICP/1900
WTS3 PVT-OVERWATCH E-232		09/14	ANDREW ROMERO	2	DP-10/0700	BIG SUR ICP/1900
SOF1 TIMOTHY BENEDICT O-346		09/18		1	DP-10/0700	BIG SUR ICP/1900
EMPF MICHAEL COLEY O-328		09/13		1	DP-10/0700	BIG SUR ICP/1900
6. Control Operations/Work Assignments:						
Mop up and hold around infrastructure along Hwy. 1 and within Pfeiffer Burns Day Use Area. Mop up and hold along McWay dozer and hand line. Protect values at risk within Anderson Creek. Assess for repair needs. Backhaul within the Partington Community.						
NEEDS: TFLD-1; ENG6 -1						
7. Special Instructions:						
All medical resources MUST check in with Dolan Communications once in place on their assigned divisions. READs will check in and out with Division Supervisors. Backhaul trash. Assume that all areas within the fire perimeter may be infected with Sudden Oak Death pathogen. Clean and disinfect hand tools, equipment, chainsaws, and boots that have vegetative material or soil on them prior to moving to a new incident or your home unit. Do not take vegetative material with you from the incident area, as it may be infected.						
8. Division/Group Communication Summary						
Function	Channel	RX Frequency N/W	RX Tone/NAC	TX Frequency N/W	TX Tone/NAC	Mode
COMMAND	1	170.9750	110.9 T-1	168.7000	110.9 T-1	A
TACTICAL	7	168.0500	110.9 T-1	168.0500	110.9 T-1	A
AIR TO GROUND	14	163.1500		163.1500		A
AIR GUARD	16	168.6250		168.6250	110.9T-1	A
9. Prepared By (Resource Unit Leader)			Approved By (Planning Section Chief)		Date	Time
ANNE SHIRLEY; TRENT MARTY			BRENDA HALLMARK		09/09/2020	1252

Division/Group Assignment List (ICS 204 WF)
 Controlled Unclassified Information//Basic

1. Incident Name:			3.			
DOLAN			Branch:		Division/Group:	
2. Operational Period: 0700-0700			I		F/K	
Date/Time From: 09/10/2020 0700 THU	Date/Time To: 09/11/2020 0700 FRI					
4. Operations Personnel						
OPERATIONS CHIEF		K. CANNON, B. SHULLANBERGER REGGIE BRAY / CHRIS LUNDGREN (T)		DIVISION/GROUP SUPERVISOR		NORBY JOHNSON 9/16
BRANCH DIRECTOR		BRANDON LEWIS		SAFETY		LAURA LIVINGSTON MARSHALL BROWN; RYDER JONES (T)
5. Resources Assigned this Period						
Strike Team / Task Force / Resource Designator		LWD	Leader	Number Persons	Drop Off PT./Time	Pick Up PT./Time
HC2 17132 - DUST BUSTERS PLUS LLC C-83		09/19			ANDERSON SPIKE/0700	ANDERSON SPIKE/1900
ENG3 INF-E32 E-296		09/09	VICTOR GUILLEN	5	ANDERSON SPIKE/0700	ANDERSON SPIKE/1900
ENG3 LPF-E315 E-22		09/17	NICK VALENTIN	5	ANDERSON SPIKE/0700	ANDERSON SPIKE/1900
ENG6 SLO-PATROL 1 E-157		09/17	GENE HICKS	2	ANDERSON SPIKE/0700	ANDERSON SPIKE/1900
WTT2 LPF WT4 E-329		09/10	JOHN MCGRAW	2	ANDERSON SPIKE/0700	ANDERSON SPIKE/1900
AMBU ATA-7555 E-353		09/12	DEAN PERICIC	2	ANDERSON SPIKE/0700	ANDERSON SPIKE/1900
EMPF MICHAEL GONZALES O-555		09/18		1	ANDERSON SPIKE/0700	ANDERSON SPIKE/1900
SOF1 TIMOTHY JOHN BENEDICT O-346		09/18		1	ANDERSON SPIKE/0700	ANDERSON SPIKE/1900
SOF2 (T) O-347		09/11	TERRELL NAVADA DREW	1	ANDERSON SPIKE/0700	ANDERSON SPIKE/1900
6. Control Operations/Work Assignments:						
TASK: Utilize McWay dozer line from DIV A to North Coast Ridge Road. Utilize direct tactics and aviation to secure all lines. PURPOSE: Keep fire from moving north and east. END STATE: Fire stays within current footprint. NEEDS: ENG3-1; WTT2 -2; DIVS(t) - 1; ENG3 or ENG6 -1						
7. Special Instructions:						
All medical resources MUST check in with Dolan Communications once in place on their assigned divisions. READs will check in and out with Division Supervisors. Prepare to spike. Backhaul trash. Assume that all areas within the fire perimeter may be infected with Sudden Oak Death pathogen. Clean and disinfect hand tools, equipment, chainsaws, and boots that have vegetative material or soil on them prior to moving to a new incident or your home unit. Do not take vegetative material with you from the incident area, as it may be infected.						
8. Division/Group Communication Summary						
Function	Channel	RX Frequency N/W	RX Tone/NAC	TX Frequency N/W	TX Tone/NAC	Mode
COMMAND	1	170.9750	110.9 T-1	168.7000	110.9 T-1	A
TACTICAL	8	168.6000	110.9 T-1	168.6000	110.9 T-1	A
AIR TO GROUND	14	163.1500		163.1500		A
AIR GUARD	16	168.6250		168.6250	110.9 T-1	A
9. Prepared By (Resource Unit Leader)			Approved By (Planning Section Chief)		Date	Time
ANNE SHIRLEY; TRENT MARTY			BRENDA HALLMARK		09/09/2020	1252

Division/Group Assignment List (ICS 204 WF)
 Controlled Unclassified Information//Basic

1. Incident Name:				3.			
DOLAN				I		M	
2. Operational Period: 0700-0700							
Date/Time From: 09/10/2020 0700 THU		Date/Time To: 09/11/2020 0700 FRI					
4. Operations Personnel							
OPERATIONS CHIEF		K. CANNON, B. SHULLANBERGER REGGIE BRAY / CHRIS LUNDRGREN (T)		DIVISION/GROUP SUPERVISOR		JASON BIGGERSTAFF	
BRANCH DIRECTOR		BRANDON LEWIS		SAFETY		LAURA LIVINGSTON MARSHALL BROWN; RYDER JONES (T)	
5. Resources Assigned this Period							
Strike Team / Task Force / Resource Designator		LWD	Leader	Number Persons	Drop Off PT./Time	Pick Up PT./Time	
UNSTAFFED							
6. Control Operations/Work Assignments:							
Scout control opportunities from Soberanes Fire scar to Arroyo Seco River							
7. Special Instructions:							
<p>All medical resources MUST check in with Dolan Communications once in place on their assigned divisions. READs will check in and out with Division Supervisors.</p> <p><i>Assume that all areas within the fire perimeter may be infected with Sudden Oak Death pathogen. Clean and disinfect hand tools, equipment, chainsaws, and boots that have vegetative material or soil on them prior to moving to a new incident or your home unit. Do not take vegetative material with you from the incident area, as it may be infected.</i></p>							
8. Division/Group Communication Summary							
Function	Channel	RX Frequency N/W	RX Tone/NAC	TX Frequency N/W	TX Tone/NAC	Mode	
COMMAND	3	172.0750	110.9 T-1	162.2000	110.9 T-1	A	
TACTICAL	10	166.7750	110.9 T-1	166.7750	110.9 T-1	A	
AIR TO GROUND	14	163.1500		163.1500		A	
AIR GUARD	16	168.6250		168.6250	110.9 T-1	A	
9. Prepared By (Resource Unit Leader)			Approved By (Planning Section Chief)			Date	Time
ANNE SHIRLEY; TRENT MARTY			BRENDA HALLMARK			09/09/2020	1252

Division/Group Assignment List (ICS 204 WF)
Controlled Unclassified Information//Basic

1. Incident Name:			3.			
DOLAN			Branch:		Division/Group:	
2. Operational Period: 0700-0700			V		O	
Date/Time From: 09/10/2020 0700 THU	Date/Time To: 09/11/2020 0700 FRI					
4. Operations Personnel						
OPERATIONS CHIEF	K. CANNON, B. SHULLANBERGER REGGIE BRAY / CHRIS LUNDRGREN (T)		DIVISION/GROUP SUPERVISOR		NATE ALLEN 9/17	
BRANCH DIRECTOR	CHAD SCHMIDT TOM TAYLOR (T)		SAFETY		LAURA LIVINGSTON MARSHALL BROWN; RYDER JONES (T)	
5. Resources Assigned this Period						
Strike Team / Task Force / Resource Designator	LWD	Leader	Number Persons	Drop Off PT./Time	Pick Up PT./Time	
HEQB BRIAN LOMBARDI E-397.2	09/18		1	KING CITY/0700	KING CITY/1900	
ENG3 LPF-319 E-305	09/16	ANDREW KENNER	4	KING CITY/0700	KING CITY/1900	
ENG3 LPF 355 E-360	09/15	RYAN WEBSTER	5	KING CITY/0700	KING CITY/1900	
ENG6 CRP E662 E-397	09/18	HAN DOMINI	2	KING CITY/0700	KING CITY/1900	
DOZ1 DOZER - T1 - 6YZ00331 E-424	09/22	RYAN MCARTHY		KING CITY/0700	KING CITY/1900	
6. Control Operations/Work Assignments:						
TASK: Establish line construction from Arroyo Seco to Escondido Campground utilizing historic ridge top fireline.						
PURPOSE: Keep fire west of prominent ridge east and south of Reliz Canyon to DIV break to provide structure protection to Arroyo Seco.						
END STATE: Prevent fire growth to the northeast of Carmel Canyon.						
NEEDS: HEQB-1; S/T ENG3 - 2; S/T ENG6-1; HC1 or HC2I - 2; WT - 4						
7. Special Instructions:						
All medical resources MUST check in with Dolan Communications once in place on their assigned divisions.						
READs will check in and out with Division Supervisors.						
Assume that all areas within the fire perimeter may be infected with Sudden Oak Death pathogen. Clean and disinfect hand tools, equipment, chainsaws, and boots that have vegetative material or soil on them prior to moving to a new incident or your home unit. Do not take vegetative material with you from the incident area, as it may be infected.						
Arroyo Seco Work Center Office: (831) 674-2381						
8. Division/Group Communication Summary						
Function	Channel	RX Frequency N/W	RX Tone/NAC	TX Frequency N/W	TX Tone/NAC	Mode
COMMAND	3	172.0750	110.9 T-1	162.2000	110.9 T-1	A
TACTICAL	10	166.7750	110.9 T-1	166.7750	110.9 T-1	A
AIR TO GROUND	14	163.1500		163.1500		A
AIR GUARD	16	168.6250		168.6250	110.9 T-1	A
9. Prepared By (Resource Unit Leader)			Approved By (Planning Section Chief)		Date	Time
ANNE SHIRLEY; TRENT MARTY			BRENDA HALLMARK		09/09/2020	1252

Division/Group Assignment List (ICS 204 WF)
Controlled Unclassified Information//Basic

1. Incident Name:		3.				
DOLAN		Branch:		Division/Group:		
2. Operational Period: 0700-0700		V		P		
Date/Time From: 09/10/2020 0700 THU	Date/Time To: 09/11/2020 0700 FRI					
4. Operations Personnel						
OPERATIONS CHIEF	K. CANNON, B. SHULLANBERGER REGGIE BRAY / CHRIS LUNDGREN		DIVISION/GROUP SUPERVISOR	JOEL JOHNSON JASON GREEN (T)		
BRANCH DIRECTOR	CHAD SCHMIDT TOM TAYLOR (T)		SAFETY	LAURA LIVINGSTON MARSHALL BROWN / RYDER JONES (T)		
5. Resources Assigned this Period						
Strike Team / Task Force / Resource Designator	LWD	Leader	Number Persons	Drop Off PT./Time	Pick Up PT./Time	
MAST - BOOM MOUNTED, T2 E-342	09/16		1	KING CITY/0700	KING CITY/1900	
CHIP CECIL LOGGING E-337	09/13	AARON HERNDON	2	KING CITY/0700	KING CITY/1900	
CHIP MISC - CHIPPER, T2 - E-356	09/17	JOEL ROSE	2	KING CITY/0700	KING CITY/1900	
6. Control Operations/Work Assignments:						
Task: Establish control lines on historic fire breaks. Purpose: Keep fire west of Highway 101 communities End State: Prevent fire growth to the east.						
7. Special Instructions:						
All medical resources MUST check in with Dolan Communications once in place on their assigned divisions. <i>READs will check in and out with Division Supervisors.</i> <i>Assume that all areas within the fire perimeter may be infected with Sudden Oak Death pathogen. Clean and disinfect hand tools, equipment, chainsaws, and boots that have vegetative material or soil on them prior to moving to a new incident or your home unit. Do not take vegetative material with you from the incident area, as it may be infected.</i> <i>Equipment to remain in King City until assigned.</i>						
8. Division/Group Communication Summary						
Function	Channel	RX Frequency N/W	RX Tone/NAC	TX Frequency N/W	TX Tone/NAC	Mode
COMMAND	3	172.0750	110.9 T-1	162.2000	110.9 T-1	A
TACTICAL	10	166.7750	110.9 T-1	166.7750	110.9 T-1	A
AIR TO GROUND	14	163.1500		163.1500		A
AIR GUARD	16	168.6250		168.6250	110.9 T-1	A
9. Prepared By (Resource Unit Leader)		Approved By (Planning Section Chief)		Date	Time	
ANNE SHIRLEY / TRENT MARTY		BRENDA HALLMARK		09/09/2020	1252	

Division/Group Assignment List (ICS 204 WF)
Controlled Unclassified Information//Basic

1. Incident Name:		3.				
DOLAN		Branch:		Division/Group:		
2. Operational Period: 0700-0700		V		R		
Date/Time From: 09/10/2020 0700 THU	Date/Time To: 09/11/2020 0700 FRI					
4. Operations Personnel						
OPERATIONS CHIEF	K. CANNON, B. SHULLANBERGER REGGIE BRAY / CHRIS LUNDGREN (T)		DIVISION/GROUP SUPERVISOR	DANNY BREUKLANDER JAMES DICKINSON (T)		
BRANCH DIRECTOR	CHAD SCHMIDT TOM TAYLOR (T)		SAFETY	LAURA LIVINGSTON MARSHALL BROWN / RYDER JONES (T)		
5. Resources Assigned this Period						
Strike Team / Task Force / Resource Designator	LWD	Leader	Number Persons	Drop Off PT./Time	Pick Up PT./Time	
HC2I VENTANA C-71	09/15	HAROLD COOK	19	KING CITY /0700	KING CITY/1900	
HC1 TEXAS CANYON C-56	09/14	DANNY BREUKLANDER	19	KING CITY /0700	KING CITY/1900	
S/T DOZ2 88 LIMA	09/19	JUSTIN MOYA	5	KING CITY /0700	KING CITY/1900	
CHIP MISC - CHIPPER, T2 - SN-07978 E-357	09/17			KING CITY /0700	KING CITY/1900	
EMPF JAKE BARKHIMER O-410	09/15		1	KING CITY /0700	KING CITY/1900	
SOF2 RUSSELL GROVES O-565	09/18		1	KING CITY /0700	KING CITY/1900	
REAF (T) AMANDA KNAUF O-427	09/13		1	KING CITY /0700	KING CITY/1900	
REAF JASON NEZ O-426	09/13		1	KING CITY /0700	KING CITY/1900	
ENG3 CA-CHU-E801 E-332	09/11		3	KING CITY /0700	KING CITY/1900	
ENG6 CHU-BRUSH 802 E-333	09/11		2	KING CITY /0700	KING CITY/1900	
6. Control Operations/Work Assignments:						
TASK: Initiate fire operations as opportunities present themselves; continue dozer line construction.						
PURPOSE: Keep fire out of Coleman neighborhood.						
END STATE: Community protected.						
NEEDS: S/T ENG3-1;						
7. Special Instructions:						
All medical resources MUST check in with Dolan Communications once in place on their assigned divisions.						
READs will check in and out with Division Supervisors.						
Assume that all areas within the fire perimeter may be infected with Sudden Oak Death pathogen. Clean and disinfect hand tools, equipment, chainsaws, and boots that have vegetative material or soil on them prior to moving to a new incident or your home unit. Do not take vegetative material with you from the incident area, as it may be infected.						
8. Division/Group Communication Summary						
Function	Channel	RX Frequency N/W	RX Tone/NAC	TX Frequency N/W	TX Tone/NAC	Mode
COMMAND	3	172.0750	110.9 T-1	162.2000	110.9 T-1	A
TACTICAL	10	166.7750	110.9 T-1	166.7750	110.9 T-1	A
AIR TO GROUND	14	163.1500		163.1500		A
AIR GUARD	16	168.6250		168.6250	110.9 T-1	A
9. Prepared By (Resource Unit Leader)		Approved By (Planning Section Chief)		Date	Time	
ANNE SHIRLEY / TRENT MARTY		BRENDA HALLMARK		09/09/2020	1252	

Division/Group Assignment List (ICS 204 WF)
Controlled Unclassified Information//Basic

1. Incident Name:			3.			
DOLAN			Branch:		Division/Group:	
2. Operational Period: 0700-0700			V		S	
Date/Time From: 09/10/2020 0700 THU	Date/Time To: 09/11/2020 0700 FRI					
4. Operations Personnel						
OPERATIONS CHIEF	K. CANNON, B. SHULLANBERGER REGGIE BRAY / CHRIS LUNDRGREN (T)		DIVISION/GROUP SUPERVISOR		BRIAN HAUGEN	
BRANCH DIRECTOR	CHAD SCHMIDT TOM TAYLOR (T)		SAFETY		LAURA LIVINGSTON MARSHALL BROWN / RYDER JONES (T)	
5. Resources Assigned this Period						
Strike Team / Task Force / Resource Designator	LWD	Leader	Number Persons	Drop Off PT./Time	Pick Up PT./Time	
HC2 BLACK EAGLES - 6 C-61	09/18	MARK SABOL	21	KING CITY/0700	KING CITY/1900	
STK ST-XBO-6220C E-384	09/17			KING CITY/0700	KING CITY/1900	
WTS1 WATER TENDER - T1 - HIDDEN VALLEY - 3186 E-400	09/20		1	KING CITY/0700	KING CITY/1900	
HEQB ALANI R COLEMAN O-504	09/17		1	KING CITY/0700	KING CITY/1900	
DOZ2 DOZER - T2 - 9KJ00650 E-368	09/18	WILLIAMS DUNLAP	2	KING CITY/0700	KING CITY/1900	
DOZ2 TNT - KW202307 E-370	09/20	BRENT KENDALL	2	KING CITY/0700	KING CITY/1900	
SOF2 RUSSELL GROVES O-565	09/18		1	KING CITY/0700	KING CITY/1900	
EMPF ERIC BENEDEK O-556	09/18		1	KING CITY/0700	KING CITY/1900	
REAF JASON NEZ O-426	09/13		1	KING CITY/0700	KING CITY/1900	
REAF (T) AMANDA KNAUF O-427	09/13		1	KING CITY/0700	KING CITY/1900	
ENG3 CA-CHU-E801 E-332	09/11		3	KING CITY/0700	KING CITY/1900	
ENG6 CHU-BRUSH 802 E-333	09/11		2	KING CITY/0700	KING CITY/1900	
6. Control Operations/Work Assignments:						
Task: Secure firing north and east of Del Venturi						
Purpose: Prevent spread of fire to Fort Hunter Liggett.						
End State: Fire spread into Fort Hunter Liggettis prevented.						
7. Special Instructions:						
<i>All medical resources MUST check in with Dolan Communications once in place on their assigned divisions. READs will check in and out with Division Supervisors. Assume that all areas within the fire perimeter may be infected with Sudden Oak Death pathogen. Clean and disinfect hand tools, equipment, chainsaws, and boots that have vegetative material or soil on them prior to moving to a new incident or your home unit. Do not take vegetative material with you from the incident area, as it may be infected.</i>						
8. Division/Group Communication Summary						
Function	Channel	RX Frequency N/W	RX Tone/NAC	TX Frequency N/W	TX Tone/NAC	Mode
COMMAND	3	172.0750	110.9 T-1	162.2000	110.9 T-1	A
TACTICAL	10	166.7750	110.9 T-1	166.7750	110.9 T-1	A
AIR TO GROUND	14	163.1500		163.1500		A
AIR GUARD	16	168.6250		168.6250	110.9 T-1	A
9. Prepared By (Resource Unit Leader)			Approved By (Planning Section Chief)		Date	Time
ANNE SHIRLEY / TRENT MARTY			BRENDA HALLMARK		09/09/2020	1252

Division/Group Assignment List (ICS 204 WF)
 Controlled Unclassified Information//Basic

1. Incident Name:				3.			
DOLAN				Branch:		Division/Group:	
2. Operational Period: 0700-0700				VII		W	
Date/Time From: 09/10/2020 0700 THU		Date/Time To: 09/11/2020 0700 FRI					
4. Operations Personnel							
OPERATIONS CHIEF		K. CANNON, B. SHULLANBERGER REGGIE BRAY / CHRIS LUNDGREN (T)		DIVISION/GROUP SUPERVISOR		AMY MCCLAVE	
BRANCH DIRECTOR		JOE TONE		SAFETY		LAURA LIVINGSTON MARSHALL BROWN / RYDER JONES (T)	
5. Resources Assigned this Period							
Strike Team / Task Force / Resource Designator		LWD	Leader	Number Persons	Drop Off PT./Time	Pick Up PT./Time	
FELB ROBERT ORDONEZ O-466		09/15		1	KING CITY/0700	KING CITY/1900	
FMOD EYE OF THE EAGLE O-526		09/19		2	KING CITY/0700	KING CITY/1900	
CHIP T-2 E-331		09/16	WILLIAM SANDERS	1	KING CITY/0700	KING CITY/1900	
CULS GILBERT ROMERO O-70				1	KING CITY/0700	KING CITY/1900	
REAF PHILIP WILSON O-447		09/15		1	KING CITY/0700	KING CITY/1900	
REAF TIMOTHY C MCKENZIE O-338		09/19		1	KING CITY/0700	KING CITY/1900	
6. Control Operations/Work Assignments:							
Scout for indirect line.							
7. Special Instructions:							
<p>All medical resources MUST check in with Dolan Communications once in place on their assigned divisions. READS will check in and out with Division Supervisors. Assume that all areas within the fire perimeter may be infected with Sudden Oak Death pathogen. Clean and disinfect hand tools, equipment, chainsaws, and boots that have vegetative material or soil on them prior to moving to a new incident or your home unit. Do not take vegetative material with you from the incident area, as it may be infected.</p>							
8. Division/Group Communication Summary							
Function	Channel	RX Frequency N/W	RX Tone/NAC	TX Frequency N/W	TX Tone/NAC	Mode	
COMMAND	3	172.0750	110.9 T-1	162.2000	110.9 T-1	A	
TACTICAL	8	168.6000	110.9 T-1	168.6000	110.9 T-1	A	
AIR TO GROUND	14	163.1500		163.1500		A	
AIR GUARD	16	168.6250		168.6250	110.9 T-1	A	
9. Prepared By (Resource Unit Leader)				Approved By (Planning Section Chief)		Date	Time
ANNE SHIRLEY / TRENT MARTY				BRENDA HALLMARK		09/09/2020	1252

Division/Group Assignment List (ICS 204 WF)
Controlled Unclassified Information//Basic

1. Incident Name:				3.		
DOLAN				Branch: VII	Division/Group: X	
2. Operational Period: 0700-0700						
Date/Time From: 09/10/2020 0700 THU		Date/Time To: 09/11/2020 0700 FRI				
4. Operations Personnel						
OPERATIONS CHIEF	K.CANNON / B. SHULLANBERGER REGGIE BRAY / CHRIS LUNDRGREN (T)		DIVISION/GROUP SUPERVISOR	JAMES THORNOCK 9/10 REX HAMBLY 9/13 (T)		
BRANCH DIRECTOR	JOE TONE		SAFETY	LAURA LIVINGSTON MARSHALL BROWN / RYDER JONES (T)		
5. Resources Assigned this Period						
Strike Team / Task Force / Resource Designator	LWD	Leader	Number Persons	Drop Off PT./Time	Pick Up PT./Time	
HC1 DEL ROSA IHC C-40	09/10	DAVID BORERO	19	LIMEKILN/0700	PACIFIC VALLEY/1900	
HC1 STANISLAUS IHC C-57	09/16	SHAUN BAKER	19	LIMEKILN/0700	PACIFIC VALLEY/1900	
HC1 PALOMAR IHC C-44	09/10	JOSE ORTEGA	20	LIMEKILN/0700	PACIFIC VALLEY/1900	
TFLD O-373	09/15	DANIEL JOHNSON	1	LIMEKILN/0700	PACIFIC VALLEY/1900	
ES3 S/T-BDC-6231C E-324	09/12	DAN WOOTERS	17	LIMEKILN/0700	PACIFIC VALLEY/1900	
ENG3 ENGINE - T3 - E-409			3			
ENG3 ENGINE - T3 - AZ-CEA - ENG 66 - E-410	09/21		4			
ENG3 ENGINE - T3 - AZ-TON-UNIT 241 E-411	09/21		4			
WT2 SQF 24 E-394	09/18	ALLIE BENDER	2	LIMEKILN/0700	PACIFIC VALLEY/1900	
WTT2 E-395	09/18	MIKE JARDINE	1	LIMEKILN/0700	PACIFIC VALLEY/1900	
WTS1 PVT-NORTH STATE E-249	09/23	WILLIAM GILLETT	1			
PCT2 DOZER - T2 - 5LN01931 E-369	09/20	GORDON JAMES	2			
EMPF MATT BOLLINGER O-544	09/17		1	LIMEKILN/0700	PACIFIC VALLEY/1900	
EMPF TRAVIS KNABE O-559	09/18			LIMEKILN/0700	PACIFIC VALLEY/1900	
EMPF JOE PORTMAN O-550	09/18		1	LIMEKILN/0700	PACIFIC VALLEY/1900	
EMPF CHRIS GRAFFTON O-501	09/16		1	LIMEKILN/0700	PACIFIC VALLEY/1900	
SOF1 JOSEPH SMITH O-214	09/16		1	LIMEKILN/0700	PACIFIC VALLEY/1900	
ORANGE REMS	09/19	KENNY RUNDLE	1	LIMEKILN/0700	PACIFIC VALLEY/1900	
6. Control Operations/Work Assignments:						
8. Division/Group Communication Summary						
Function	Channel	RX Frequency N/W	RX Tone/NAC	TX Frequency N/W	TX Tone/NAC	Mode
COMMAND	3	172.0750	110.9 T-1	162.2000	110.9 T-1	A
TACTICAL	11	168.2500	110.9 T-1	168.2500	110.9 T-1	A
TACTICAL	7	168.0500	110.9 T-1	168.0500	110.9 T-1	A
AIR TO GROUND	14	163.1500		163.1500		A
AIR GUARD	16	168.6250		168.6250	110.9 T-1	A
9. Prepared By (Resource Unit Leader)			Approved By (Planning Section Chief)		Date	Time
ANNE SHIRLEY / TRENT MARTY			BRENDA HALLMARK		09/09/2020	1252

Division/Group Assignment List (ICS 204 WF)
Controlled Unclassified Information//Basic

1. Incident Name:		3.	
DOLAN		Branch:	Division/Group:
2. Operational Period: 0700-0700		VII	X
Date/Time From: 09/10/2020 0700 THU	Date/Time To: 09/11/2020 0700 FRI		

4. Operations Personnel			
OPERATIONS CHIEF	K.CANNON / B. SHULLANBERGER REGGIE BRAY / CHRIS LUNDGREN (T)	DIVISION/GROUP SUPERVISOR	JAMES THORNOCK 9/10 REX HAMBLY 9/13 (T)
BRANCH DIRECTOR	JOE TONE	SAFETY	LAURA LIVINGSTON MARSHALL BROWN / RYDER JONES (T)

6. Control Operations/Work Assignments:

TASK: prepare and be ready to execute firing operations from Prewitt Ridge Road to Hwy 1.
PURPOSE: Keep fire north of Prewitt Ridge
END STATE: Secure Highway 1 corridor to the south.

Needs: HEQB - 1; Doz - 3

7. Special Instructions:

****Use channel 7 for traffic control on Nacimiento Ferguson Road.****
 Confirm communications- Utilize human repeaters, where needed.

****Command 4 Repeater on ocean will be available between 1000-1600.** The repeater availability is subject to weather and wave action.

All medical resources MUST check in with Dolan Communications once in place on their assigned divisions.
READs will check in and out with Division Supervisors.
Assume that all areas within the fire perimeter may be infected with Sudden Oak Death pathogen. Clean and disinfect hand tools, equipment, chainsaws, and boots that have vegetative material or soil on them prior to moving to a new incident or your home unit. Do not take vegetative material with you from the incident area, as it may be infected.

8. Division/Group Communication Summary						
Function	Channel	RX Frequency N/W	RX Tone/NAC	TX Frequency N/W	TX Tone/NAC	Mode
COMMAND	3	172.0750	110.9 T-1	162.2000	110.9 T-1	A
TACTICAL	11	168.2500	110.9 T-1	168.2500	110.9 T-1	A
TACTICAL	7	168.0500	110.9 T-1	168.0500	110.9 T-1	A
AIR TO GROUND	14	163.1500		163.1500		A
AIR GUARD	16	168.6250		168.6250	110.9 T-1	A

9. Prepared By (Resource Unit Leader)	Approved By (Planning Section Chief)	Date	Time
ANNE SHIRLEY / TRENT MARTY	BRENDA HALLMARK	09/09/2020	1252

Division/Group Assignment List (ICS 204 WF)
Controlled Unclassified Information//Basic

1. Incident Name:			3.			
DOLAN			Branch:		Division/Group:	
2. Operational Period: 0700-0700			VII		Y/Z	
Date/Time From: 09/10/2020 0700	THU	Date/Time To: 09/11/2020 0700				
4. Operations Personnel						
OPERATIONS CHIEF	K. CANNON / B. SHULLANBERGER REGGIE BRAY / CHRIS LUNDGREN		DIVISION/GROUP SUPERVISOR		JOSH VERELLEN 9/16	
BRANCH DIRECTOR	JOE TONE		SAFETY		KEN GREGOR / LAURA LIVINGSTON MARSHALL BROWN / RYDER JONES (T)	
5. Resources Assigned this Period						
Strike Team / Task Force / Resource Designator	LWD	Leader	Number Persons	Drop Off PT./Time	Pick Up PT./Time	
HC2I AFV-VANDENBERG C-6	09/16	JESSE HENDRICKS	19	PACIFIC VALLEY/0700	PACIFIC VALLEY/1900	
ES3 S/T-XLAC 1880C E-322	09/08	RICHARD FIELDS	22	PACIFIC VALLEY/0700	PACIFIC VALLEY/1900	
ENG3 IN-IIC E5673 E-143	09/21	BRANDON RAMIREZ	5	PACIFIC VALLEY/0700	PACIFIC VALLEY/1900	
WTS2 HOMESTYLE E-235	09/21	BRIAN DURAN	1	PACIFIC VALLEY/0700	PACIFIC VALLEY/1900	
WTS2 G&G WTS2 E-265	09/08	CASEY BROWN	2	PACIFIC VALLEY/0700	PACIFIC VALLEY/1900	
EMPF JOSHUA GUZMAN (T) O-601	09/19		1	PACIFIC VALLEY/0700	PACIFIC VALLEY/1900	
ORANGE REMS	09/19	KENNY RUNDLE	4	PACIFIC VALLEY/0700	PACIFIC VALLEY/1900	
6. Control Operations/Work Assignments:						
Task: Patrol and secure control lines. Prepare for firing operations above Hermitage, as conditions allow.						
Purpose: Keep fire south of Hermitage and out of Lucia.						
Endstate: Keep fire within current footprint of Lucia, as well as the east and north sides of Hermitage. Control line from black to Highway 1 south of Hermitage. Needs: S/T ENG3 - 1;						
7. Special Instructions:						
All medical resources MUST check in with Dolan Communications once in place on their assigned divisions.						
<i>READ's will check in and out with Division Supervisors.</i>						
<i>Assume that all areas within the fire perimeter may be infected with Sudden Oak Death pathogen. Clean and disinfect hand tools, equipment, chainsaws, and boots that have vegetative material or soil on them prior to moving to a new incident or your home unit. Do not take vegetative material with you from the incident area, as it may be infected.</i>						
<i>Be prepared to support DIV A along Highway 1 corridor.</i>						
**Command 4 Repeater on ocean will be available between 1000-1600. The repeater availability is subject to weather and wave action.						
8. Division/Group Communication Summary						
Function	Channel	RX Frequency N/W	RX Tone/NAC	TX Frequency N/W	TX Tone/NAC	Mode
COMMAND	3	172.0750	110.9 T-1	162.2000	110.9 T-1	A
TACTICAL	12	154.2800	156.7 T-6	154.2800	156.7 T-6	A
AIR TO GROUND	14	163.1500		163.1500		A
AIR GUARD	16	168.6250		168.6250	110.9 T-1	A
9. Prepared By (Resource Unit Leader)			Approved By (Planning Section Chief)		Date	Time
ANNE SHIRLEY / TRENT MARTY			BRENDA HALLMARK		09/09/2020	1252

Division/Group Assignment List (ICS 204 WF)
Controlled Unclassified Information//Basic

1. Incident Name:			3.			
DOLAN			Branch:		Division/Group:	
2. Operational Period: 0700-0700			VII		CONTINGENCY GROUP	
Date/Time From: 09/10/2020 0700 THU	Date/Time To: 09/11/2020 0700 FRI					
4. Operations Personnel						
OPERATIONS CHIEF	K. CANNON, B. SHULLANBERGER REGGIE BRAY / CHRIS LUNDGREN (T)		DIVISION/GROUP SUPERVISOR		ROBBIE CLAYTOR 9/15 CRAIG BUNCE 9/8 (T)	
BRANCH DIRECTOR	JOE TONE		SAFETY		LAURA LIVINGSTON MARSHALL BROWN / RYDER JONES(T)	
5. Resources Assigned this Period						
Strike Team / Task Force / Resource Designator	LWD	Leader	Number Persons	Drop Off PT./Time	Pick Up PT./Time	
HEQB KIRBY DERNOVSEK O-450	09/17		1	DP-10/0700	PACIFIC VALLEY/1900	
HEQB KYLE S POWERS O-502	09/17		1	DP-10/0700	PACIFIC VALLEY/1900	
HEQB DAN MARSHALL O-678	09/22		1	DP-10/0700	PACIFIC VALLEY/1900	
HEQB (T) O-451	09/15	BRIAN WILLIAMS	1	DP-10/0700	PACIFIC VALLEY/1900	
DOZ2 PVT-RIVERBANK E-49	09/11	JOHN DALTON	2	DP-10/0700	PACIFIC VALLEY/1900	
GRD S & K GRADING E-197	09/14	GARY GREWER	2	DP-10/0700	PACIFIC VALLEY/1900	
MAST BOOM E-340	09/14	KEN MURRAY	1	DP-10/0700	PACIFIC VALLEY/1900	
MAST EATON'S TRUE GRIT RANCH E-341	09/15	WILLIAM EATON	1	DP-10/0700	PACIFIC VALLEY/1900	
WTS1 PVT-NORTH STATE E-231	09/13	WYATT COOK	1	DP-10/0700	PACIFIC VALLEY/1900	
SOF1 JOE SMITH O-214	09/16		1	DP-10/0700	PACIFIC VALLEY/1900	
CULS GILBERT ANTHONY ROMERO O-70			1	DP-10/0700	PACIFIC VALLEY/1900	
REAF PHILIP WILSON O-447	09/15		1	DP-10/0700	PACIFIC VALLEY/1900	
REAF TIMOTHY C MCKENZIE O-338	09/19		1	DP-10/0700	PACIFIC VALLEY/1900	
6. Control Operations/Work Assignments:						
Tasks: Prep South Coast Ridge Rd. from DP 57 South to Prewitt Ridge Road. Prep Prewitt Ridge Road. Scout for proposed contingency lines.						
Purpose: Creating options for future holding opportunities.						
Endstate: Have multiple holding features South of current fire footprint to offer protection for values at risk.						
NEEDS: HEQB - 1 ; DOZ2 - 2;						
7. Special Instructions:						
All medical resources MUST check in with Dolan Communications once in place on their assigned divisions. READs will check in and out with Division Supervisors.						
8. Division/Group Communication Summary						
Function	Channel	RX Frequency N/W	RX Tone/NAC	TX Frequency N/W	TX Tone/NAC	Mode
COMMAND	3	172.0750	110.9 T-1	162.2000	110.9 T-1	A
TACTICAL	9	166.7250	110.9 T-1	166.7250	110.9 T-1	A
AIR TO GROUND	14	163.1500		163.1500		A
AIR GUARD	16	168.6250		168.6250	110.9 T-1	A
9. Prepared By (Resource Unit Leader)			Approved By (Planning Section Chief)		Date	Time
ANNE SHIRLEY; TRENT MARTY			BRENDA HALLMARK		09/09/2020	1252

Division/Group Assignment List (ICS 204 WF)
Controlled Unclassified Information//Basic

1. Incident Name:		3.	
DOLAN		Branch: VII	Division/Group: CONTINGENCY GROUP
2. Operational Period: 0700-0700			
Date/Time From: 09/10/2020 0700 THU	Date/Time To: 09/11/2020 0700 FRI		

4. Operations Personnel			
OPERATIONS CHIEF	K. CANNON, B. SHULLANBERGER REGGIE BRAY / CHRIS LUNDGREN (T)	DIVISION/GROUP SUPERVISOR	ROBBIE CLAYTOR 9/15 CRAIG BUNCE 9/8 (T)
BRANCH DIRECTOR	JOE TONE	SAFETY	LAURA LIVINGSTON MARSHALL BROWN / RYDER JONES(T)

7. Special Instructions:

Confirm communications, utilize human repeaters, where needed.
 Assume that all areas within the fire perimeter may be infected with Sudden Oak Death pathogen. Clean and disinfect hand tools, equipment, chainsaws, and boots that have vegetative material or soil on them prior to moving to a new incident or your home unit. Do not take vegetative material with you from the incident area, as it may be infected.

8. Division/Group Communication Summary						
Function	Channel	RX Frequency N/W	RX Tone/NAC	TX Frequency N/W	TX Tone/NAC	Mode
COMMAND	3	172.0750	110.9 T-1	162.2000	110.9 T-1	A
TACTICAL	9	166.7250	110.9 T-1	166.7250	110.9 T-1	A
AIR TO GROUND	14	163.1500		163.1500		A
AIR GUARD	16	168.6250		168.6250	110.9 T-1	A
9. Prepared By (Resource Unit Leader)			Approved By (Planning Section Chief)		Date	Time
ANNE SHIRLEY; TRENT MARTY			BRENDA HALLMARK		09/09/2020	1252

Division/Group Assignment List (ICS 204 WF)
Controlled Unclassified Information//Basic

1. Incident Name:			3.			
DOLAN			Branch:		Division/Group:	
2. Operational Period: 0700-0700			VII		PREWITT STRUCTURE	
Date/Time From: 09/10/2020 0700 THU	Date/Time To: 09/11/2020 0700 FRI					
4. Operations Personnel						
OPERATIONS CHIEF	K. CANNON, B. SHULLANBERGER REGGIE BRAY / CHRIS LUNDGREN (T)		DIVISION/GROUP SUPERVISOR		BRIAN TAI	
BRANCH DIRECTOR	JOE TONE		SAFETY		LAURA LIVINGSTON MARSHALL BROWN / RYDER JONES (T)	
5. Resources Assigned this Period						
Strike Team / Task Force / Resource Designator	LWD	Leader	Number Persons	Drop Off PT./Time	Pick Up PT./Time	
HC2I COBRAS - 1 C-60	09/18	JESUS MIGUEL PEREZ ARROYO	21	PACIFIC VALLEY/0700	PACIFIC VALLEY/1900	
STEN BRIAN A COLE O-461	09/15		1	PACIFIC VALLEY/0700	PACIFIC VALLEY/1900	
STEN JOHN MCNAMARA O-525	09/19		1	PACIFIC VALLEY/0700	PACIFIC VALLEY/1900	
ENG3 BSB-E7852 E-447	09/22			PACIFIC VALLEY/0700	PACIFIC VALLEY/1900	
ENG6 PVT-ID HEATSEEKER-11 E-92	09/10	NORMAN ANDERSON	3	PACIFIC VALLEY/0700	PACIFIC VALLEY/1900	
ENG6 PVT-BACK COUNTRY E-99	09/11	ZACH MOSTAD	3	PACIFIC VALLEY/0700	PACIFIC VALLEY/1900	
WTT2 BSB-TAC-7840 E-448	09/22			PACIFIC VALLEY/0700	PACIFIC VALLEY/1900	
6. Control Operations/Work Assignments:						
Prep structures in Prewitt Proper.						
Needs: HC2 - 2; WTT3 - 2; ENG6 S/T - 1; TFLD-1						
7. Special Instructions:						
<i>All medical resources MUST check in with Dolan Communications once in place on their assigned divisions. READs will check in and out with Division Supervisors. Assume that all areas within the fire perimeter may be infected with Sudden Oak Death pathogen. Clean and disinfect hand tools, equipment, chainsaws, and boots that have vegetative material or soil on them prior to moving to a new incident or your home unit. Do not take vegetative material with you from the incident area, as it may be infected.</i>						
8. Division/Group Communication Summary						
Function	Channel	RX Frequency N/W	RX Tone/NAC	TX Frequency N/W	TX Tone/NAC	Mode
COMMAND	3	172.0750	110.9 T-1	162.2000	110.9 T-1	A
TACTICAL	9	166.7250	110.9 T-1	166.7250	110.9 T-1	A
AIR TO GROUND	14	163.1500		163.1500		A
AIR GUARD	16	168.6250		168.6250	110.9 T-1	A
9. Prepared By (Resource Unit Leader)			Approved By (Planning Section Chief)		Date	Time
ANNE SHIRLEY / TRENT MARTY			BRENDA HALLMARK		09/09/2020	1252

Division/Group Assignment List (ICS 204 WF)
Controlled Unclassified Information//Basic

1. Incident Name:				3.			
DOLAN				Branch:		Division/Group:	
2. Operational Period: 0700-0700				NIGHT		NIGHT	
Date/Time From: 09/10/2020 0700 THU		Date/Time To: 09/11/2020 0700 FRI					
4. Operations Personnel							
OPERATIONS CHIEF		K CANNON / B SHULLANBERGER R.BRAY / C.LUNDGREN (T)		DIVISION/GROUP SUPERVISOR		LORETTA DUKE SCOTT COULSON (T) 9/18	
BRANCH DIRECTOR		MIKE APPLING		SAFETY		LAURA LIVINGSTON MARSHALL BROWN / RYDER JONES (T)	
5. Resources Assigned this Period							
Strike Team / Task Force / Resource Designator		LWD	Leader	Number Persons	Drop Off PT./Time	Pick Up PT./Time	
HC2 DESCANSO CREW 5 C-64		09/15	JEFF MENDOZA	20	PACIFIC VALLEY/1900	PACIFIC VALLEY/0700	
TFLD (T) O-375		09/11	ANGELA CHONGPINITCHAI	1	BIG SUR/1900	BIG SUR/0700	
STEN O-293		09/10	RICHARD MCINTYRE	1	PACIFIC VALLEY/1900	PACIFIC VALLEY/0700	
ES3 S/T-OES-6828C E-323		09/18	CRAIG KODAT	22	PACIFIC VALLEY/1900	PACIFIC VALLEY/0700	
ENG6 MTO-E691 E-37		09/11	JORDAN ZEITSOFF	2	PACIFIC VALLEY/1900	PACIFIC VALLEY/0700	
ENG6 PVT-E134 E-85		09/10	SETH COLBRY	3	PACIFIC VALLEY/1900	PACIFIC VALLEY/0700	
ENG6 PVT-NO UTAH-630 E-87		09/10	COREY STONE	3	BIG SUR/1900	BIG SUR/0700	
ENG6 PVT-CURTIS E-88		09/21	CHARLES CURTIS	3	PACIFIC VALLEY/1900	PACIFIC VALLEY/0700	
ENG6 PVT-ID HEATSEEKER-10 E-90		09/10	ADRIAN PAZ JR	3	PACIFIC VALLEY/1900	PACIFIC VALLEY/0700	
ENG6 PVT-LIBERTY1518 E-93		09/21	NEAL REYNAUD	2	PACIFIC VALLEY/1900	PACIFIC VALLEY/0700	
ENG6 PVT-MONTANA FIRE E-215		09/16	GREGORY RACICOT	3	BIG SUR/1900	BIG SUR/0700	
ENG5 PVT-WILDLAND ENG7 E-227		09/10	ASHLEY ORLANDO	3	BIG SUR/1900	BIG SUR/0700	
WTS3 MCC-TAC-7412 E-198		09/12	BRIAN GORRELL	2	PACIFIC VALLEY/1900	PACIFIC VALLEY/0700	
WTS1 PVT-MILLER #527 E-233		09/15	CINDY MONTAGUE	1	BIG SUR/1900	BIG SUR/0700	
WTS1 PVT-HILLSIDE E-234		09/16	TRACI CAROTHERS	1	PACIFIC VALLEY/1900	PACIFIC VALLEY/0700	
EMTF DOMINIC ANTES O-602		09/18		1	PACIFIC VALLEY/1900	PACIFIC VALLEY/0700	
SOFR HEATHER WOODMAN O-252		09/13		1	PACIFIC VALLEY/1900	PACIFIC VALLEY/0700	
SOF2 DAVID HADE O-569		09/19		1	PACIFIC VALLEY/1900	PACIFIC VALLEY/0700	
8. Division/Group Communication Summary							
Function	Channel	RX Frequency N/W	RX Tone/NAC	TX Frequency N/W	TX Tone/NAC	Mode	
COMMAND	3	172.0750	110.9 T-1	162.2000	110.9 T-1	A	
TACTICAL	7	168.0500	110.9 T-1	168.0500	110.9 T-1	A	
TACTICAL	8	168.6000	110.9 T-1	168.6000	110.9 T-1	A	
AIR TO GROUND	14	163.1500		163.1500		A	
AIR GUARD	16	168.6250		168.6250	110.9 T-1		
9. Prepared By (Resource Unit Leader)			Approved By (Planning Section Chief)			Date	Time
ANNE SHIRLEY; TRENT MARTY			BRENDA HALLMARK			09/09/2020	1252

Division/Group Assignment List (ICS 204 WF)
Controlled Unclassified Information//Basic

1. Incident Name:			3.			
DOLAN			Branch:		Division/Group:	
2. Operational Period: 0700-0700			NIGHT		NIGHT	
Date/Time From: 09/10/2020 0700 THU	Date/Time To: 09/11/2020 0700 FRI					
4. Operations Personnel						
OPERATIONS CHIEF	K CANNON / B SHULLANBERGER R.BRAY / C.LUNDGREN (T)		DIVISION/GROUP SUPERVISOR		LORETTA DUKE SCOTT COULSON (T) 9/18	
BRANCH DIRECTOR	MIKE APPLING		SAFETY		LAURA LIVINGSTON MARSHALL BROWN / RYDER JONES (T)	
5. Resources Assigned this Period						
Strike Team / Task Force / Resource Designator	LWD	Leader	Number Persons	Drop Off PT./Time	Pick Up PT./Time	
HC2 17131 - DUST BUSTERS PLUS LLC C-82	09/20	CHRIS URBAN	21	KING CITY/1900	KING CITY/0700	
ES3 S/T-XSD-6430C E-330	09/16	MIKE MCBRIDE MIKE LIVERSEDGE (T)	22	KING CITY /1900	KING CITY/0700	
SOF2 ANTHONY RIVERS O-572	09/21		1	KING CITY/1900	KING CITY/0700	
REMS 2 O-705	09/22	TRAVIS ASMUS		KING CITY/1900	KING CITY/0700	
6. Control Operations/Work Assignments:						
Monitor and patrol fire activity. Take action to strengthen control lines as appropriate.						
<i>Needs: TFLD - 1</i>						
7. Special Instructions:						
All medical resources MUST check in with Dolan Communications once in place on their assigned divisions.						
<i>READs will check in and out with Division Supervisors.</i>						
<i>Assume that all areas within the fire perimeter may be infected with Sudden Oak Death pathogen. Clean and disinfect hand tools, equipment, chainsaws, and boots that have vegetative material or soil on them prior to moving to a new incident or your home unit. Do not take vegetative material with you from the incident area, as it may be infected.</i>						
SPECIAL INSTRUCTIONS: REMS 6 will be operating throughout Night Branch.						
Tactical Channels for Night are: East Channel 7 and West Channel 8						
8. Division/Group Communication Summary						
Function	Channel	RX Frequency N/W	RX Tone/NAC	TX Frequency N/W	TX Tone/NAC	Mode
COMMAND	3	172.0750	110.9 T-1	162.2000	110.9 T-1	A
TACTICAL	7	168.0500	110.9 T-1	168.0500	110.9 T-1	A
TACTICAL	8	168.6000	110.9 T-1	168.6000	110.9 T-1	A
AIR TO GROUND	14	163.1500		163.1500		A
AIR GUARD	16	168.6250		168.6250	110.9 T-1	
9. Prepared By (Resource Unit Leader)			Approved By (Planning Section Chief)		Date	Time
ANNE SHIRLEY; TRENT MARTY			BRENDA HALLMARK		09/09/2020	1252



INCIDENT Weather Forecast



FORECAST NO: 20
PREDICTION FOR: 24 Hour Shift
SHIFT DATE: 9/10/20 to 9/11/20
TIME AND DATE
FORECAST ISSUED: 2000 on 09/09/20

NAME OF FIRE: Dolan
UNIT: USFS Los Padres
SIGNED: *Jim B. Dudley*
Jim Dudley Incident Meteorologist

WEATHER DISCUSSION: Deep low pressure over the Southwest will gradually move away from the region and this will end the northerly flow aloft which has been bringing copious amounts of smoke to the fire area. At the surface, winds will be much lighter than from previous days and these light winds will continue for the next several days. Along the coast, the marine layer will remain at around 1500 feet and this will keep conditions cool with very good relative humidity recovery overnight. For the interior, a slow warming trend will begin on Thursday as high pressure builds over the region however no extremes of heat are expect for the next several days.

. THURSDAY . . .

Sky/weather.....Morning fog and clouds along the coast. Sunny with areas of smoke inland.
 Max temperature.....Highs 67-73 near the coast...77-87 inland.
 Min humidity.....60-70 percent near the coast...20-25 percent inland.
 Wind (20 ft).....Onshore 2-6 mph near the coast and south 4-7 mph with gusts to 10 mph inland.
 Ridge wind.....South 9-13 mph.
 Mixing height.....Increasing to around 5300 ft AGL.
 Transport winds.....South around 10 mph.
 Marine layer.....1500 feet.

. THURSDAY NIGHT . . .

Sky/weather.....Areas of fog and low clouds along the coast and lower valleys... otherwise clear with patchy smoke.
 Min temperature.....58-64 near the coast...62-68 inland.
 Max humidity.....75-95 percent near the coast...27-37 percent inland and higher terrain.
 Wind (20 ft).....West 1-4 mph along the coast...downslope 2-6 mph inland.
 Ridge wind.....Southeast 9-13 mph.
 Mixing height.....Lowering to around 500 ft AGL.
 Transport winds.....Southeast around 8 mph.
 Marine layer.....1800 ft.

. FRIDAY . . .

Sky/weather.....Morning fog and clouds along the coast and lower valleys ...sunny with areas of smoke inland.
 Max temperature.....Highs 65-75 near the coast...86-92 inland.
 Min humidity.....45-60 percent near the coast...15-23 percent inland.
 Wind (20 ft).....Onshore 3-6 near the coast...southeast 3-7 mph inland.
 Ridge wind.....East to southeast 3-6 mph.
 Mixing height.....Increasing to around 7000 ft AGL.
 Transport winds.....Southeast around 7 mph.
 Marine layer.....1500 feet.

FIRE BEHAVIOR FORECAST

FORECAST NUMBER: 21	TYPE OF FIRE: Wildfire
FIRE NAME: Dolan	OPERATIONAL PERIOD: Sept, 10, 2020 24hr
DATE ISSUED: 9/9/20	TIME ISSUED: 1930hrs
UNIT: CA-LPF	SIGNED: 
	Typed/printed: /s/ Alex Enna, FBAN-t

Weather Summary

Marine layer will persist with lighter winds than yesterday. Ridgetop conditions: south 9-13
Temps: Day 67-73 on the coast, 77-87 inland/Night 58-64 coastal, 62-68 inland
RH: Day 60-70% Coastal, 20-25% inland/Night 75-95% Coastal, 27-37% inland
Winds: Day: South 4-7 mph with gusts to 10 mph, Night: downslope 2-6 mph

FIRE BEHAVIOR

GENERAL:

The marine layer will remain at 1,500' today and fire behavior will be moderate below this elevation. Fuels remain receptive and ERCs are near 97th percentile conditions. The fire will spot out to ¼ mile when wind and slope are in alignment and out a ½ mile when exposed to the ridgetop winds. The persistence or absence of high level smoke will be a primary driver of fire behavior. If and when the smoke lifts, expect active fire behavior above the marine layer, especially when slope and wind align.

Continued southerly winds today will mean areas that had smoldered but not shown activity will be exposed to wind and become visible. Short uphill runs can be expected where rollout ignites fuels below the main fire.

Probability of ignition will be 60-70% during the day, 50-60% at night.

SPECIFIC:

Branch I: Although lighter than yesterday, south winds will test containment lines in Divisions F and K, especially in areas that burned incompletely. Rolling material can still find unburned pockets of fuel along highway 1 and will remain receptive to active fire spread, day and night.

Branch V: Fire will burn actively with wind and topography alignment. Relative to yesterday, fire growth will moderate some due to decreased winds and the persistence of high level smoke.

Branch VII: High humidities associated with the persistent marine layer will make firing operations challenging at lower elevations. Above the marine layer, when wind and topography are in alignment, rapid rates of spread can be expected. Forecasted winds will allow for favorable burn operations in Divisions X, W and S.

AIR OPERATIONS:

The persistent marine layer combined with impacts from Dolan and the large number of fires across the west will continue to challenge visibility for air operations.

SAFETY

Be aware of fire activity that appears minimal then quickly becomes aggressive due slope reversal and/or alignment of slopes and winds.

AIR OPERATIONS SUMMARY
ICS 220

Prepared By: Cory Dolberry
AOBD

Prepared Date: 9/09/20

Prepared Time: 1900

1. INCIDENT NAME: Dolan	2. OPS PERIOD DATE: 09/10/20	START TIME: Day 0730	END TIME: Day 2000	SUNRISE: 0646	SUNSET: 1923
-------------------------	---------------------------------	-------------------------	-----------------------	------------------	-----------------

3. REMARKS (Safety Notes, Hazards, Air Operations Special Equipment, etc.): Track all dipsite locations/number of dips/gallons taken. Track all drop locations/number of drops/gallons dropped. All GPS data to be collected in DEGREES, DECIMAL MINUTES format.
 AVOID Aerial Application of Retardant/Foam/Agent within 300' of Waterways, Bodies of Water, etc. If Retardant/Foam/Agent is dropped within these areas immediately notify the AOBD and provide the following information: Lat/Long, estimated number of gallons and a map detailing the area. Fly with Transponder 1255.

4. Helibase Information:
 Name: Tusi 35 59.687
 121 14.202
 Seco Helitorch 36 13.820
 Base 121 27.930

5. TFR's:
 Request #: 07430
 Altitude: 10,000 MSL
 NOTAMS:
 Frequency: 127.0250
<http://tfr.faa.gov/tfr2/list.html>

6. PERSONNEL	NAME	PHONE #	7. FREQUENCIES	TX	ZONE	RX	ZONE	AM/FM	8. MEDIVAC SHIP INFORMATION
AOBD	Cory Dolberry	509-668-2801	A/G Comd	167.5500		167.5500		FM	Day: Refer to Medical Plan
AOBD(T)	Rene Gonzales	714-418-3460	TFR A-200	127.0250		127.0250		AM	
ASGS	Ordered		Fixed Wing A-2	164.6000		164.6000		FM	
HEBM (Tusi)	J. D. Domingues	805-350-3716	A/G TAC A-3	163.1500		163.1500		FM	
HEBM (T)	Andre Evans	805-319-0494	Deck A-19	168.3500		168.3500		FM	
HTMG (Secco)	John Kaisersatt	805-878-4755	Tusi Advisory	126.200		126.200		AM	
ATGS	Alex Ihle	805-364-1002	Calcord	156.0750	156.7	156.0750	156.7	FM	Medical-CHP
HELCO	Luke Abel Casey Jones (T)	808-345-6979 559-855-8325	Briefing	133.2250		133.2250		AM	
ATGS	Jim Gonzalez	619-607-8642	Rotor Victor	121.0250		121.0250		AM	
			AIR GUARD	168.6250	110.9	168.6250	110.9	FM	

HELICOPTERS

FAA N#	T	MAKE/ MODEL	BASE	START	AV	REMARKS	FAA N#	T	MAKE/MODEL	BASE	START	AV	REMARKS
9CU (A-142)	1	CH-47	TUSI	0730	0800	Bucket	2TH	2	Bell 212	TUSI	0730	0800	Cargo/Bucket
3CH (A-12)	1	CH-47	TUSI	0730	0800	Bucket	538	2	Bell 205++	TUSI	0730	0800	Med/Cargo/IA
3RA (A-88)	1	KMAX	TUSI	0730	0800	Bucket	7DP	3	Bell 407	TUSI	0730	0800	Recon/LL
528 (A-7)	2	Bell 212HP	TUSI	0730	0800	Med/Cargo/IA	5AS	3	Bell 407	TUSI	0730	0800	HELCO only
							527	2	205++	SECO	0730	0800	Torch/Bucket

FIXED WING

FAA N#	T	MAKE/ MODEL	BASE	START	AVAIL	REMARKS	FAA N#	T	MAKE/MODEL	BASE	START	AVAIL	REMARKS
AA-12		AC-690		0730	0800	On Loan	AA-07		AC-690				U/A Mechanical

INCIDENT RADIO COMMUNICATIONS PLAN

CONTROLLED UNCLASSIFIED INFORMATION//BASIC

Incident Name: Dolan Fire

Date/Time Prepared
9/9/2020 @2000

Operational Period Date/Time
9/10/20 0700 - 1900 DAY
9/10/20 1900 -9/11/20 - 0700 NIGHT

Ch #	Function	Channel Name/Trunked Radio System Talkgroup	Assignment	RX Freq	RX Tone/NAC	TX Freq	Tx Tone/NAC	Mode A, D or M	Remarks
1	COMMAND	CMD 1	ALL DIVISIONS	170.9750	110.9 T-1	168.7000	110.9 T-1	A	Linked C-1 on Anderson Pk
2	COMMAND	CMD 2	ALL DIVISIONS	173.0250	110.9 T-1	165.3875	110.9 T-1	A	Linked C41 on Junipero Serra Pk
3	COMMAND	CMD 3	ALL DIVISIONS	172.0750	110.9 T-1	162.2000	110.9 T-1	A	Linked C-47 on Cone Pk
4	COMMAND	CMD 4	ALL DIVISIONS	171.0875	110.9 T-1	164.0125	110.9 T-1	A	Linked: CA DWF Boat Repeater, 1000-1600, C-32
5	COMMAND	CMD 5	ALL DIVISIONS	173.8250	110.9 T-1	165.3625	110.9 T-1	A	Future Site: Linked C-34
6	TACTICAL	TAC 1	Firing Group	171.0375	110.9 T-1	171.0375	110.9 T-1	A	Special Frequency
7	TACTICAL	TAC 2	Div. A/DIV X Traffic Control	168.0500	110.9 T-1	168.0500	110.9 T-1	A	Night East Ops/NIFC T1
8	TACTICAL	TAC 3	Div. F/K/W	168.6000	110.9 T-1	168.6000	110.9 T-1	A	Night West Ops/NIFC T3
9	TACTICAL	TAC 4	Contingency/Prewitt Structure	166.7250	110.9 T-1	166.7250	110.9 T-1	A	NIFC T5
10	TACTICAL	TAC 5	Branch V	166.7750	110.9 T-1	166.7750	110.9 T-1	A	NIFC T6
11	TACTICAL	TAC 6	DIV M/X	168.2500	110.9 T-1	168.2500	110.9 T-1	A	NIFC T7
12	TACTICAL	TAC 7	DIV Y/Z	154.2800	156.7 T-6	154.2800	156.7 T-6	A	VFIRE21
13	A/G COMMAND	A/G COMMAND	DIV SUP & ABOVE	167.5500		167.5500		A	DIV SUP AND ABOVE
14	A/G TACTICAL	A/G TACTICAL	ALL DIVISIONS	163.1500		163.1500		A	
15	CALCORD	CALCORD	ALL DIVISIONS	156.0750	156.7 T-6	156.0750	156.7 T-6	A	Tone 6
16	Air Guard	GUARD28	ALL DIVISIONS	168.6250		168.6250	110.9 T-1	A	EMERGENCY ground to air only

Use Human Repeaters Where Necessary

CONTROLLED UNCLASSIFIED INFORMATION //BASIC

Prepared By (Communications Unit)

County: MONTEREY

Jennifer Lord, COM1 608-509-2894

Dolan Comm: 213-431-4038

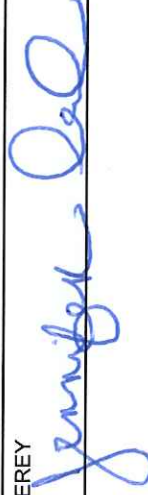

SAFETY MESSAGE

Pacific Northwest Incident Team 2

9-10-2020



INCIDENT: Dolan Fire

OPERATIONAL PERIOD: Day/Night

TOPIC:

Summer Branch Drop in Oaks

NARRATIVE:

At this time of the year, it is not uncommon for large branches to suddenly drop from oak trees without warning.

- Summer branch drop is not related to wind and often occurs in the afternoon on hot, calm days.
- While some limbs that drop show evidence of wounds or decay, many of these failed limbs appear to be quite sound.
- Breaks due to summer branch drop usually occurs 3 to 12 feet away from the trunk, along the length of the branch.
- Drought stress may somehow contribute to summer branch drop.
- The immediate danger is to people and vehicles parked under these trees.
- A secondary danger is limbs falling on power lines, causing outages or fires

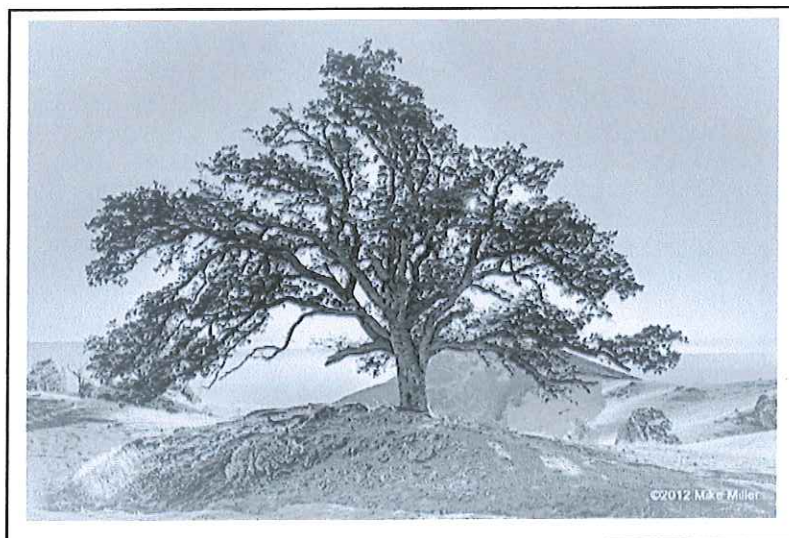

SAFETY OFFICERS

Ken Gregor, Laura Livingston, Marshall Brown, Ryder Jones (t)

ADDITIONAL
SLEEPING AT
KIRK CREEK
CAMPGROUND
(4 MILES)



PACIFIC VALLEY
FIRE STATION

SEE INSET



HIGHWAY 1

FUEL
SHOWERS
SLEEPING

NORTH PASTURE

TO ICP

SAND DOLLAR
PARKING

LAUNDRY
SLEEPING

SLEEPING

PLASKETT
CAMPGROUND

TO GORDA

ENGINE
WATER
FILL

RESIDENCES
DO NOT ENTER

ENGINE PARKING

OVERHEAD
PARKING

SAW REPAIR

BRIEFING

REEFER

FOOD

SUPPLY

MEDICAL

PACIFIC VALLEY
FIRE STATION

HIGHWAY 1

**DOLAN FIRE
PACIFIC VALLEY BASE CAMP**

COVID-19 Best Practices / Mitigation

Minimize risk and limit exposure to COVID-19 by daily screening, minimizing large group settings, social distancing, wearing face coverings, hand washing, and practicing module of one concept.

At the beginning of the shift, supervisors should remind their personnel to self-screen for symptoms.

WILDLAND FIRE COVID-19 SCREENING TOOL

Today or in the past 24 hours, have you had any of the following symptoms¹?

Symptom
Cough more than expected?
Shortness of breath or difficulty breathing?
Fever? Chills?
Muscle pain, outside your normal for firefighting?
Sore throat?
New loss of taste or smell?
Fatigue, outside your normal for firefighting?
Headache, outside your normal for firefighting?
Congestion or runny nose, outside your normal for firefighting?
Nausea or vomiting
Diarrhea
<i>* Take temperature with no-touch thermometer, if available *</i>

¹ Symptoms of Coronavirus

<https://www.cdc.gov/coronavirus/2019-ncov/symptoms-testing/symptoms.html>

Do your part to minimize your risk of exposure and limit the spread COVID-19.

- ⇒ Maintain at least 6-ft distance to limit the spread of pathogens.
- ⇒ Routinely wash your hands - Do not shake hands or hug other people.
- ⇒ Cough or sneeze into your shoulder/elbow.
- ⇒ Avoid touching your face as much as possible.
- ⇒ Wear a face covering during briefings, meetings, and when social distancing is not possible.
- ⇒ Wear a face covering when in public.

If you answered Yes to these symptoms, report it to your supervisor immediately, self-isolate away from other people until given direction and call **206.940.2913 or 253.222.2464**.

Document all contacts with anyone other than your "module of one" for potential contact tracing (on your 214 Unit Activity Log)

Examples of when & what to document:

1. An STL is sitting in a vehicle with a Division Supervisor for 10-15 minutes or greater without wearing a face covering...Document this!
2. Someone from another work group enters your work space without a face covering for 10-15 minutes or greater...Document this!
3. Personnel from Division Alpha ties in with Division Bravo without a face covering and no proper social distancing...Document this!

Arrive healthy, go home healthy!

**Dolan Incident
Finance Message**

Those Privileged to Communicate with Finance:

Email: 2020.dolan.finance@firenet.gov Phone Number: 831-887-0111

****PLEASE INCLUDE YOUR RESOURCE ORDER NUMBER ON ALL DOCUMENTATION
SUBMITTED, INCLUDING RECEIPTS****

Personnel

Resource Order Number	Resource Name	Opportunity for Resolution
A-7		Missing CTR's from 8/31- 9/8
A-129		Missing CTR's from 9/1 - 9/8
C-29	Kings River	Missing CTR's from 9/1 - 9/8
C-40	Del Rosa IHC	Missing CTR's from 9/1 - 9/8
E-305	LPF-319	Missing CTR's from 9/1 - 9/8
E-329	LPF WT4	Missing CTR's from 8/30- 9/8
O-12	Darrell Scott	Missing CTR's from 8/31 - 9/8
O-51	Stephen Yasinovsky	Missing CTR's from 8/24 - 9/8
O-344	Doug Wewer	Missing CTR's from 9/1 - 9/8
O-425	Robert Chase	Missing CTR's from 9/1 - 9/8

Equipment

Resource Order Number	Resource Name	Opportunity for Resolution
Resource Order Number	Resource Name	Opportunity for Resolution
C-83	Dust Busters	Please see Finance
E-49	Riverbanks	Need travel mileage
E-88	Curtis Services	Missing 8/21/20 shift ticket, missing several dates from supervisor signatures
E-93	Liberty Wildfire	Please see Finance
E-196	Allen's	Missing shift ticket – 9/6
E-231	North State Equipment	Need to put date on each day's ticket – not just the year
E-235	Homestyle Water Tendin	Need travel hours
E-247	Dustbusters	Missing shift tickets 8/29-31
E-267	Gooding Fire District	Please contact finance
E-342	Warren Partridge	Need travel mileage each day
E-357	Big Bark	Missing 9/4
E-368	Dunlap, David	Need shift tickets
E-369	Able Service	Need ending mileage
E-376	Kimberley Fullenwider	Missing Supv Signature on 9/5
S-172	Prime Emergency Services	Need Shift Tickets or Commercial Invoices

09/10/2020
TENTATIVE RELEASE
Dolan CA-LPF-002428

09/10/2020

CREWS

C-39 0700 CC Monterey Bay 4

EQUIPMENT

E-46 0800 DOZ PVT-D&M Dozer
E-296 0930 ENG3 INF-E32

OVERHEAD

O-438 0700 EMPF ANDREW HAWKINS
O-300 0800 EQPM CYLDE PARRISH
O-181 0800 PSCT ALBERTO VASQUEZ
O-180 0930 PSCT JORGE MENDEZ
O-345 1000 REAF CHARLES HEARD
O-353 1000 HECM NATHANIEL PRUNETTI
O-365 1200 PIO2 MARIA BENECH
O-330 1200 PIOF HANNAH SCHWALBE
O-444.16 1700 GISS MICHAEL CIBICKI

09/11/2020

CREWS

C-40 0700 HC1 DEL ROSA IHC
C-44 0800 HC1 PALOMAR IHC

EQUIPMENT

E-329 0810 WTT2 LPF WT4
E-334 0900 MEC SERVICE TRUCK W/MECHANIC
E-90 0920 ENG6 PVT-ID HEATSEEKER-10
E-92 0920 ENG5 PVT-ID HEATSEEKER-11
E-227 1600 ENG5 PVT WILDLAND ENG7

OVERHEAD

O-444.72 0700 COMT KEITH BROWN
O-293 0800 STEN RICHARD MCINTYRE
O-383 0900 DIVS JAMES THORNOCK
O-337 0920 RCDM HENRY MORRIS
O-375 0930 TFLD ANGELA CHONGPINITCHAI
O-344 0950 FAFL DOUG WEWER
O-69 1000 CULS JOSEPH ZAVALLA
O-370 1200 PIO2 TIM JONES
O-313 1900 RADO JUSTIN PICKENS

09/12/2020

EQUIPMENT

E-332 0630 ENG3 CA-CHU-E801
E-333 0930 ENG6 CHU-BRUSH 802
E-169 1000 HNDW PVT-BACK COUNTRY
E-99 1030 ENG6 PVT-RIVERBANK

OVERHEAD

O-347 0700 SOF2 TERRELL DREW
O-331 1500 PIO1 MICHAEL JOHNSON

INCIDENT MESSAGE BOARD



Human Resource Message Dolan Fire

“Inappropriate behavior is harassment including sexual and racial harassment and shall not be tolerated”. Fireline Handbook, Chapter 6, Common Responsibilities.

HRSP (ICP): Juan Silva – (424) 225-0427
HRSP (PV): Todd Buchholz – (925) 532-5460
HRSP(t) (PV): Chris Hansen – (310) 617-4289

Training Specialist Message

An Incident Training Specialist is assigned to this incident and will be performing the duties "Remotely".

To assure proper documentation for your assignment:

1. Scan the Incident QR Code
2. Go to the Training Folder
3. Complete the Trainee Registration Form

At the end of your assignment:

1. **Trainee:** Complete the exit interview found in the training folder. Use the incident QR code to access the document (same way you signed up)
2. **Trainer:** Fill in the Position Task Book as completely as possible for this incident.
3. **Trainer:** Complete the ICS 225 performance evaluation and discuss with your Trainee. Make sure it's signed by both the Trainer and Trainee. Take a picture/copy of the ICS 225 and send it to imt2training@gmail.com

The Training Specialist will send the training documents to the email address you provided.

For training related questions, call/text Dominic Panno (TNSP) at 530-913-8251 or email imt2training@gmail.com

Dolan Fire Contacts

Dolan Communications Trailer 213-431-4038

Demob/Resources 310-648-4072
425-200-8563

Ground Support @ Point Sur 310-955-7926
Ground Support @ Liggett Base Camp 310-529-3489

Public Information 831-272-0222

Human Resources (Big Sur) 626-391-2347
Human Resources (Pacific Valley) 541-580-4890
503-863-9625

Training Specialist 530-913-8251

Finance 831-887-0111

MEDICAL PLAN	1. INCIDENT NAME: Dolan	2. DATE PREPARED: September 9, 2020	3. TIME PREPARED: 1800	4. OPERATIONAL PERIOD 09/10-12/20 0700-0700
---------------------	-----------------------------------	---	----------------------------------	---

5. INCIDENT MEDICAL AID STATIONS					
MEDICAL AID STATIONS		LOCATION		ALS	
				YES	NO
Frontline Medical		ICP – Pfeiffer Big Sur Park		X	
Medical Unit		Pacific Valley Spike Camp			X

6. TRANSPORTATION				
A. Ambulance Services				
NAME	LOCATION	PHONE	ALS	
			Yes	No
American Medical Response (AMR)	Branch 1/5 Division break on HWY 1 If more needed call 911 Monterey CO	ECC – (831) 796-6444	X	
Cambria Community Healthcare District Ambulance	2511 Main St. Suite A Cambria, CA 93428	(805) 927-8304	X	
Fort Hunter Liggett Fire Ambulance	Building 120 Fort Hunter Liggett, CA 93928	ECC – (831) 386-2526	X	

B. AIR AMBULANCE				
NAME	LOCATION	PHONE	ALS	
			YES	NO
Los Padres Dispatch Various Aircraft, Night capabilities	Dispatch Direct number 805-961-5727			
CHP H70 (Paso Robles) B3 - ALS /165' Hoist/ NVG/1 patient - Available 24hrs.	Paso Robles ECC - (805) 239-3553 Salinas ECC – (831) 796-2160 (secondary)		X	
FHL Mercy Air MA-20 Bell 412 – ALS/No Hoist/NVG	FHL ECC (831) 386-2526		X	
CALSTAR 5 (Salinas) EC-135 – ALS/No Hoist/No NVG	ECC 1-800-252-5050		X	

7. HOSPITALS										
NAME	ADDRESS	TRAVEL TIME		PHONE	TRAUMA		HELIPAD		BURN CENTER	
		AIR	GRND		Yes	No	YES	NO	YES	NO
Community Hospital of the Monterey Peninsula (CHOMP)	23625 Holman Hwy Monterey, CA 93940		30 Min	(831) 624-5311		X		X		X
George L. Mee Memorial	300 Canal St., King City, CA 93930 36° 12.3742' N x 121° 07.9693' W	15 Min	60 Min	(831) 385-7220 ER		X	X			X
Natividad Medical Center	1441 Constitution Blvd. Salinas, CA 93906 36° 41.8002' N x 121° 37.9853' W	25 Min	60 Min	(831) 755-6268 ER	L-II		X			X
Santa Clara Valley Medical Center	751 S. Bascom Ave., San Jose, CA 95128 37° 18.7713' N x 121° 55.9960 W	45 Min	90 Min	(408) 885-6912 ER (408) 885-6666 BURN CENTER	L-I		X		X	
Community Regional Medical Center	2823 Fresno St., Fresno, CA 93721 36° 44.5702' N x 119° 47.0913' W	90 Min	180 Min	(559) 459-7401 ER (559) 459-4220 BURN CENTER	L-I		X		X	

8. MEDICAL EMERGENCY PROCEDURES

LINE “MEDICAL-EMERGENCY” PLAN:

- Crew Supervisor to contact Division Supervisor/Operations with:
 - Patient Complaint, Condition and Location via Tactical or Command frequency. Priority 1/Red & 2/Yellow Patients trigger Incident within Incident (IWI).
- Division Supervisor/Operation contacts Dolan Communications:
 - Division Supervisor or POC* will run “Medical –Emergency” on the Command frequency.
 - Division Supervisor or POC* to use “Medical Incident Report” worksheet on back of this page or back of IRPG.
 - Dolan Communication contacts Medical Unit Leader on the Command frequency or cell phone (360)624-8023 (Medical Emergencies Only).

POC* (Point of Contact) and/or Operations

LINE “NON-EMERGENCY INCIDENT” PLAN:

- Crew Supervisor to contact Division Supervisor with:
 - Patient Complaint, Condition and Location via Tactical or Command frequency. Priority 3/Green Patients **do not** trigger Incident within Incident (IWI).
- Division Supervisor contacts Dolan Communications:
 - Division Supervisor or POC* will run “Non-Emergency Incident” on the Command frequency.
 - Division Supervisor or POC* will use “Medical Incident Report” worksheet on the back of this page or back of IRPG.
 - Dolan Communications contacts Medical Unit Leader on the Command frequency or cell phone (360)624-8023 (For medical related incidents only).

IN-CAMP – 24 HOUR MEDICAL

- Contact 911 and Medical Unit (360)624-8023 with:
 - Patient Complaint, Condition and Location

9. PREPARED BY
Dave O'Brien – MEDL 09/09/2020 

10. REVIEWED BY
Laura Livingston – SOF1 9/9/2020 

MEDICAL PLAN (ICS 206 WF)

Controlled Unclassified Information//Basic

Medical Incident Report

FOR A NON-EMERGENCY INCIDENT, WORK THROUGH CHAIN OF COMMAND TO REPORT AND TRANSPORT INJURED PERSONNEL AS NECESSARY.

FOR A MEDICAL EMERGENCY: IDENTIFY ON SCENE INCIDENT COMMANDER BY NAME AND POSITION AND ANNOUNCE "MEDICAL EMERGENCY" TO INITIATE RESPONSE FROM IMT COMMUNICATIONS/DISPATCH.

Use the following items to communicate situation to communications/dispatch.

1. CONTACT COMMUNICATIONS / DISPATCH (Verify correct frequency prior to starting report)

Ex: "Communications, Div. Alpha. Stand-by for Emergency Traffic."

2. INCIDENT STATUS: Provide incident summary (including number of patients) and command structure.

Ex: "Communications, I have a Red priority patient, unconscious, struck by a falling tree. Requesting air ambulance to Forest Road 1 at (Lat./Long.) This will be the Trout Meadow Medical, IC is TFLD Jones. EMT Smith is providing medical care."

Severity of Emergency / Transport Priority	<input type="checkbox"/> RED / PRIORITY 1 Life or limb threatening injury or illness. Evacuation need is IMMEDIATE <i>Ex: Unconscious, difficulty breathing, bleeding severely, 2^o - 3^o burns more than 4 palm sizes, heat stroke, disoriented.</i> <input type="checkbox"/> YELLOW / PRIORITY 2 Serious Injury or illness. Evacuation may be DELAYED if necessary. <i>Ex: Significant trauma, unable to walk, 2^o - 3^o burns not more than 1-3 palm sizes.</i> <input type="checkbox"/> GREEN / PRIORITY 3 Minor Injury or illness. Non-Emergency transport <i>Ex: Sprains, strains, minor heat-related illness.</i>	
Nature of Injury or Illness & Mechanism of Injury		Brief Summary of Injury or Illness <i>(Ex: Unconscious, Struck by Falling Tree)</i>
Transport Request		Air Ambulance / Short Haul/Hoist Ground Ambulance / Other
Patient Location		Descriptive Location & Lat. / Long. (WGS84)
Incident Name		Geographic Name + "Medical" <i>(Ex: Trout Meadow Medical)</i>
On-Scene Incident Commander		Name of on-scene IC of Incident within an Incident <i>(Ex: TFLD Jones)</i>
Patient Care		Name of Care Provider <i>(Ex: EMT Smith)</i>

3. INITIAL PATIENT ASSESSMENT: Complete this section for each patient as applicable (start with the most severe patient)

Patient Assessment: See IRPG page 106

Treatment:

4. TRANSPORT PLAN:

Evacuation Location (if different): (Descriptive Location (drop point, intersection, etc.) or Lat. / Long.) Patient's ETA to Evacuation Location:

Helispot / Extraction Site Size and Hazards:

5. ADDITIONAL RESOURCES / EQUIPMENT NEEDS:

Example: Paramedic/EMT, Crews, Immobilization Devices, AED, Oxygen, Trauma Bag, IV/Fluid(s), Splints, Rope rescue, Wheeled litter, HAZMAT, Extrication

6. COMMUNICATIONS: Identify State Air/Ground EMS Frequencies and Hospital Contacts as applicable

Function	Channel Name/Number	Receive (RX)	Tone/NAC *	Transmit (TX)	Tone/NAC *
COMMAND					
AIR-TO-GRND					
TACTICAL					

7. CONTINGENCY: Considerations: If primary options fail, what actions can be implemented in conjunction with primary evacuation method? Be thinking ahead.

8. ADDITIONAL INFORMATION: Updates/Changes, etc.

REMEMBER: Confirm ETA's of resources ordered. Act according to your level of training. Be Alert. Keep Calm. Think Clearly. Act Decisively.