

Friday

# INCIDENT ACTION PLAN DOLAN FIRE

CA-LPF-002428

P5NF6M (0507)



## OPERATIONAL PERIOD

10/2/2020 0700

to

10/3/2020 0700

This page intentionally left blank



# INCIDENT OBJECTIVES (ICS 202)

<b>1. Incident Name:</b> <p style="text-align: center;">Dolan Fire</p>	<b>2. Operational Period:</b> <table style="width: 100%; border: none;"> <tr> <td style="border: none;">Date From:</td> <td style="border: none;">10/2/2020</td> <td style="border: none;">Date To:</td> <td style="border: none;">10/3/2020</td> </tr> <tr> <td style="border: none;">Time From:</td> <td style="border: none;">0700</td> <td style="border: none;">Time To:</td> <td style="border: none;">0700</td> </tr> </table>	Date From:	10/2/2020	Date To:	10/3/2020	Time From:	0700	Time To:	0700
Date From:	10/2/2020	Date To:	10/3/2020						
Time From:	0700	Time To:	0700						

**3. Objective(s):**

**STRATEGIC FRAMEWORK**

Implement a full suppression strategy on the Dolan Fire. Values at risk include human safety, private property, National Scenic Byway (Highway 1), Fort Hunter Liggett improvements, and wilderness values. Apply tactics that offer the highest probability of success. Identify, develop and prepare contingency measures in a proactive fashion. Develop and maintain an accurate and timely information sharing process for high value vineyard operations.

**MANAGEMENT OBJECTIVES**

- Provide for firefighter and public safety through hazard recognition and risk management.
- Manage risk to infrastructure and resource values through effective use of technology, including infrared and Unstaffed Aircraft Systems (drones) to guide aggressive mop up and control tactics.
- Minimize risk and limit exposure by following COVID-19 best management practices.
- Minimize or avoid impacts to wilderness values by applying minimum impact suppression tactics (MIST).
- Utilize incident resource advisors to minimize impacts on natural and cultural resources.
- Distribute accurate and timely fire information to cooperators, the public, and stakeholders.
- Manage resources to meet protection objectives while maintaining fiscal accountability.
- Provide for suppression repair where most advantageous with existing resources.
- Provide for effective information exchange and training in the shadowing and transfer of command to the FDNY all hazard team
- Provide for a safe, smooth and well-coordinated move of ICP from King City to Pacific Valley.

**CONTROL OBJECTIVES**

Minimize risk to private property, surrounding communities, and resource values by:

- Maintaining the Dolan Fire within existing perimeter

**5. Site Safety Plan Required?** Yes  No

**Approved Site Safety Plan(s) Located at:**

**6. Incident Action Plan**

<input checked="" type="checkbox"/> ICS 203	<input checked="" type="checkbox"/> Safety Message	<input checked="" type="checkbox"/> Finance Message	<input checked="" type="checkbox"/> DMOB List
<input checked="" type="checkbox"/> WX	<input checked="" type="checkbox"/> ICS 215a	<input checked="" type="checkbox"/> Information	<input type="checkbox"/> Phone List
<input checked="" type="checkbox"/> Fire Behavior	<input checked="" type="checkbox"/> ICS 205	<input type="checkbox"/> READ	<input type="checkbox"/> Travel Map
<input checked="" type="checkbox"/> ICS 204	<input checked="" type="checkbox"/> ICS 206	<input type="checkbox"/> HR	<input checked="" type="checkbox"/> Base Map
<input checked="" type="checkbox"/> ICS 220	<input checked="" type="checkbox"/> COVID/ Logs	<input checked="" type="checkbox"/> Training	<input checked="" type="checkbox"/> ICS 214

<b>7. Prepared By:</b> Steve Anderson	Position/Title: PSC	Signature:
<b>8. Approved by Incident Commander:</b>	Jimmy Harris, Jon Lucas (T)	Signature: _____

## ORGANIZATION ASSIGNMENT LIST (ICS 203)

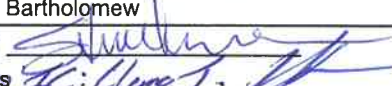
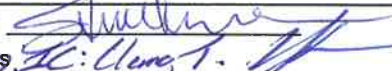
<b>1. Incident Name:</b> Dolan Fire		<b>2. Operational Period: Date From:</b> 10/2/2020 Time From: 0700		<b>Date To:</b> 10/3/2020 <b>Time To:</b> 0700	
<b>3. Incident Commander(s) and Command Staff:</b>			<b>7. Operation Section:</b>		
IC/UC's	Jimmy Harris, Jon Lucas (T)		Operations	Stephen Fillmore	
Deputy	Tom Clemo		Planning Ops	Scott Grasmick (T), Joe Tieso (T)	
Safely Officer	Rick Bertram, Tom Zeulner		Day Ops	Mike Milkovitch, Scott Cones (T)	
Information Officer	Tom Stokesberry, Lisa Walker (T), Deborah Carlisi (TV)				
Liaison Officer	Bob Neumann, Ray Cablayan, Diane Cross, Jeff Jones (V)		Branch		
<b>4. Agency/Organization Representatives:</b>			Division/Group	F/K	Unstaffed
Agency/Organization	Name		Division/Group	A/Z/Y	
Los Padres AREP	Jeremy Marshal, Tony Martinez		Division/Group	X/W/S/R	Erick D'Amico, Steven Dean (T)
Big Sur Fire Dep.	Matt Harris		Division/Group	M/O/P	Chris Linane, Patrick Blair (T)
Fort Hunter Liggelt	Jeff Manetti		Division/Group		
Monterey Sheriff	Maoirriano		Division/Group		
CHP	M. Olta, J. Yerace		Division/Group		
CA State Parks	M. A. Khalar		Division/Group		
PG&E	Geoff Money		Division/Group		
			Branch		
			Division/Group		
			Division/Group		
			Division/Group		
			Division/Group		
			Division/Group		
			Division/Group		
			Division/Group		
			Branch		
			Division/Group		
<b>5. Planning Section:</b>			Division/Group		
Chief	Steve Anderson		Division/Group		
Deputy			Division/Group		
Resource Unit	Tim Sandstrom, Kimberly Lawton (T)		Division/Group		
Situation Unit	Christina Barba, Mike Held, Mike Callahan (T)		Branch		
Documentation Unit	Michael Belmonte (T)		Division/Group		
Demobilization Unit	Tim Sandstrom (T)		Division/Group		
GISS	Mariyin Porter, Erin Opliger (T)		Division/Group		
FBAN	Nick Elmquist		Division/Group		
IMET	Kurt VanSpeybroeck		Division/Group		
Training Tech Spec	Jesse Roach (V)	<b>Air Operations Branch</b>		Director:	John Crotty
ITSS	Marty Cohn, Karen Jimmy (T)		Air Support Group Supervisor		Eric Verdries
Lead READ	Kyle Kinports		Air Tactical Group Supervisor		
<b>6. Logistics Section</b>			Tusi Helibase Manager		Jeremy Blake, Dustin Grise (T)
Chief	Mike Beeman, Tom Crakes		Seco Helispot		Justin Baxter
Supply Unit	John Harkleroad, Trish Dutrey		<b>8. Finance/Administration Section:</b>		
Facilities Unit	Mike Farmer, Tim Murdoch, Alan Johnson, Janie Harmmon (T)		Chief	AnnMarie Carlson	
Ground Support Unit	John Badaracco		Time Unit	Amanda Folendorf (T)	
Communications Unit	David Paschke, Rick Smith, Jeff Davis (T), Glendon Chan (T)		Comp/Claims Unit	Diane Hunt	
Medical Unit	Robert Ethridge, Josh Fudge, Jesse Allread (T)		Cost Unit	Darin Colby	
Food Unit	Snow Talifero (T), Tim Murdoch (T)		Personnel Time	Pam Killingsworth, Tammy Swickey	
COVID	Jim Emerson		Equipment Time	Stephanie Bartholomew	
<b>Prepared By: Name:</b>	Steve Anderson	<b>Position/Title:</b>	PSC	<b>Signature:</b>	
<b>ICS 203</b>		<b>Date/Time:</b>	10/1/2020 2300 hours	<b>Signature:</b>	



# Fire Weather Forecast

## FRIDAY, OCTOBER 2, 2020



FORECAST NO: 41  
 PREDICTION FOR: Friday  
 SHIFT DATE: October 2, 2020  
 ISSUED: 1900 Thursday, Oct 1, 2020

NAME OF FIRE:  
 UNIT:  
 Incident Meteorologist:

Dolan  
 USFS/LPNF  
 Kurt Van Speybroeck  
 (240) 778-5301

**DISCUSSION: ...RED FLAG WARNING IN EFFECT THROUGH SATURDAY MORNING...** Conditions expected to remain hot and dry over the fire with max temperatures between 95 - 105. **A Heat Advisory is in effect for the Salinas Valley along with a RED FLAG WARNING continues today.** Minimum relative humidity values (both during peak heating and in the higher elevations overnight) will drop to around 10% with mostly clear but hazy skies. **Winds have the potential to become strong between NE and NW and increasingly gusty through the day especially across the higher terrain.** Overnight relative humidity recoveries will be poor in the higher elevations with moderate to good recoveries in the lower elevations and along the coast.

**TODAY:** ...RED FLAG WARNING IN EFFECT...  
 ... Heat Advisory in Effect through 8 PM ...

- WEATHER: Mostly Clear.
- WIND (20 FT): Coast: Onshore 4-6 mph.  
 Inland: NE wind 3-6 mph. Above 2000 ft N 10 - 15 mph gusting to 30 mph.  
 Arroyo Seco: SW 4-8 mph then ENE 10 mph gusting to 25 mph afternoon.
- MAX TEMPERATURES: Highs 66-70 near the coast. 95-102 inland and Arroyo Seco. 88-96 above 2000 feet MSL
- MIN RH: 45-50% near the coast. 10-16% inland.
- MARINE LAYER: None

**FRIDAY NIGHT:** ...RED FLAG WARNING IN EFFECT...

- WEATHER: Clear above 1500 feet.
- WIND (20 FT): Terrain driven 4-6 mph. Above 2000 ft wind NNW 8-13 mph gusting to 30 mph.
- MIN TEMPERATURES: 55-60 near the coast, 50-55 inland and Arroyo Seco, 65-70 above 1500 feet MSL.
- MAX RH: 70-80% near the coast and Arroyo Seco. 50-70% inland areas, 20% higher terrain.
- MARINE LAYER: 800 FT coastal branch

**SATURDAY:**

- WEATHER: Mostly Clear.
- WIND (20 FT): Coast: Onshore 4-6 mph.  
 Inland: NE wind 3-6 mph. Above 2000 ft N 10 - 15 mph gusting to 35 mph.  
 Arroyo Seco: WSW 6-8 mph then ENE 10 mph gusting to 30 mph morning.
- MAX TEMPERATURES: Highs 62-68 near the coast. 90-97 inland and Arroyo Seco. 82-90 above 2000 feet MSL
- MIN RH: 45-50% near the coast. 15-22% inland.
- MARINE LAYER: None

**Planning forecast: A return to more normal temperatures as the upper level ridge breaks down and southerly/onshore flow is more likely through the weekend. Dry weather is expected through the week with the possibility of storms passing north of the area in middle October.**

- Sunday...Mostly clear. Max Temp: 80 – 93 inland; cooler at coast. SW wind 4 - 6 mph gusting 15 mph at ridgelines.
- Monday...Mostly clear. Max Temp: 82 – 93 inland; cooler at coast. N wind 4 - 6 mph gusting 11 mph at ridgelines
- Tuesday...Partly cloudy. Max Temp: 80 – 88 inland; cooler at coast. NW wind 4 - 6 mph gusting 11 mph at ridgelines.

Sunrise: 7:02 AM

Sunset: 6:45 PM

## FIRE BEHAVIOR FORECAST

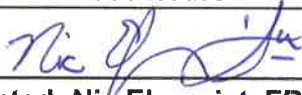
<b>FORECAST NUMBER: 42</b>	<b>TYPE OF FIRE: Wildfire</b>
<b>FIRE NAME: Dolan</b>	<b>OPERATIONAL PERIOD: October 2, 2020</b>
<b>DATE ISSUED: October 1, 2020</b>	<b>TIME ISSUED: 1900 hours</b>
<b>UNIT: CA-LPF</b>	<b>SIGNED:</b> 
<b>Typed/printed: Nic Elmquist, FBAN</b>	

### Weather Summary

\*\*Please see attached Fire Weather Forecast\*\*

### RED FLAG WARNING IN EFFECT

High Temps: 95<sup>o</sup>-104<sup>o</sup> (inland), 66<sup>o</sup>-70<sup>o</sup> (coast)                      Min RH's: 10-16% (inland), 45-50%(coast)  
Winds: Terrain driven 2-4 mph becoming upvalley 5-7 mph by 1200. Gust to 30 mph along ridges.

### FIRE BEHAVIOR

#### GENERAL:

Red flag conditions are forecasted to persist over the fire area again today. The fire has been tested over the last several days with hot, dry, and breezy conditions and has held within its perimeter. There is potential for the winds to be a tick stronger today out of the north. Do not get complacent. We predict all local thresholds identified below to be met today. Aggressively suppress any heat which could threaten the control lines.

An analysis was completed with the following chances of a season slowing event by date:  
October 12<sup>th</sup> – 25%, October 20<sup>th</sup> – 50%, November 3<sup>rd</sup> – 75%, November 18<sup>th</sup> – 90%

Probability of ignition peak burn period (1200-1600): 90-100%                      Burning Index: Yesterday: 181, Today: 189

Local Thresholds: Combinations of any of these factors can lead to greatly increased fire behavior: **20' windspeed over 7 mph, relative humidity <17%, temperature over 98, 10-Hour Fuel Moisture less than 6.**

#### SPECIFIC:

All Divisions: Another day of vigilance is required. Smoldering heavies will continue to persist in the usual spots, up in Limekiln and Mill creeks and in dozer berms along the fires edge. Coordinate with UR31 and VETS to identify the remaining hotspots. A fire of this size will continue to show heat until there is a significant weather change. The main threat seems to be around DP-58 in Div. W with the continued threat of strong northerly winds and the small flare up which occurred yesterday.

Initial Attack: A Red Flag Warning for critical fire weather will remain over a large portion of the Los Padres NF today. There continues to be a high likelihood of new fires. Be prepared to shift from mop-up to initial attack.

#### AIR OPERATIONS:

Periods of high winds are still in the forecast. Air operations may be interrupted over the highest elevations.

#### SAFETY

We are on the 3<sup>rd</sup> day of excessively hot temperatures. Encourage your crews to keep up with hydration.







# ASSIGNMENT LIST (ICS 204 WF)

CONTROLLED UNCLASSIFIED INFORMATION//BASIC

<b>1. Incident Name:</b> <p style="text-align: center;"><b>Dolan Fire</b></p>	<b>2. Operational Period:</b> Date From: 10/02/20      Date To: 10/03/20 Time From: 0700              Time To: 0700	<b>3. Branch</b> <b>Division</b> <p style="text-align: center; font-size: 1.2em;"><b>X/W/S/R</b></p>
--	---	---

<b>4. Operations Personnel:</b>		Page 1 of 2
Operations Section Chief: <b>Stephen Fillmore</b> Branch Director: Division/Group Supervisor: <b>Erick D'Amico, Steven Dean (T)</b>	Day Ops: <b>Mike Milkovitch, Scott Cones (T)</b> Branch Safety: Air Attack:	

5. Resources Assigned:	***Resources in BOLD are identified as IA resources***							
Resource Identifier	ALS	LWD	Leader	Personnel	Request #	Hours	Report To	Return To
CRW2IA VANDENBERG C2		10/8	<b>HENDRICKS, JESSE</b>	<b>19</b>	<b>C-112</b>	<b>0700-1900</b>	<b>DP-66</b>	<b>KING ICP</b>
CRW2IA VENTANA		10/3	<b>HAROLD COOK</b>	<b>19</b>	<b>C-71</b>	<b>0700-1900</b>	<b>DP-66</b>	<b>PACIFIC VALLEY</b>
CRW2 SUNDOWNERS		10/14	ARELLANA, LUIS	20	C-113	0700-1900	KING ICP	KING ICP
ENG3 AZ-CEA ENG 66		10/5	KOONCE, MIKE	4	E-410	0700-1900	DP-66	KING ICP
ENG3 CA-FHL E8833		10/6	HALL, JASON	4	E-455	0700-1900	DP-66	KING ICP
ENG3 CA-PRK 344		10/6	AMBROSE, BRIAN	3	E-456	0700-1900	DP-66	KING ICP
ENG3 IN DUNES E-7852		10/5	RAMIREZ, BRANDON	4	E-143	0700-1900	DP-66	KING ICP
ENG3 LPF-E315		10/3	VALENTIN, NICK	5	E-22	0700-1900	DP-66	KING ICP
ENG4 ID TRAILBLAZERS		10/3	CROWLEY, BRIAN	3	E-499	0700-1900	DP-66	PACIFIC VALLEY
ENG5 WILDLAND FIRE E7		10/12	GRAJEK, RICHARD	3	E-227	0700-1900	DP-66	PACIFIC VALLEY
CHIP TREE GUYS		10/8	MCCCELLAN, JOHNNIE	2	E-535	0700-1900	DP-66	KING ICP
CHIP WOODCHUCKS		10/11	SKELTON, JOSHUA	2	E-541	0700-1900	DP-66	KING ICP
PCT2 ABLE SERVS D6R		10/2	SHERRI, KRISTEN	2	E-369	0700-1900	DP-66	KING ICP
WTS1 - MILLER TIMBER #527		10/4	LOWRY, CHRIS	1	E-233	0700-1900	DP-66	PACIFIC VALLEY
WTS1 - NORTHSTATE #348		10/2	BAKER, KIMBER	1	E-231	0700-1900	DP-66	KING ICP

**6. Work Assignments:**  
 TASK: Identify and mitigate roadside hazard trees. Patrol and mop up (where possible), utilize IR and UAS to cold trail and patrol the fires edge in inaccessible locations. Document and map all hand and dozer line utilizing Collector. Provide the Situation Unit with prioritization and documentation of repair needs for all roads, culverts, rolling dips, and low water crossings.  
 PURPOSE: Keep fire within existing containment lines and erosion control providing for public safety.  
 END STATE: Community and Fort Hunter Liggett protected.  
 RISK ASSESSMENT: Stay alert for drivers in the fire area and in restricted areas. Watch for snags and rollout onto roads.

**7. Special Instructions:**  
 -All medical resources MUST check in with Dolan Communications once in place, see medical plan for REMS availability.  
 -Ambulances will be located on paved roads for patient transport only.  
 -READs and the BAER Team will check in and out with Division.  
 -Assume all divisions have Sudden Oak Death Pathogen and clean and disinfect everything. No weed wash is available use a commercial wash station where sump collection is done to prevent the further spread.  
 -For Mop up and Patrol – Do not go off the road (UXO).  
 -Utilize Collector to mark all accountable property (pumps, hose, tanks...), attach a picture of the serial number with the LAT and LONG.  
 -Use call outs when traveling on Nacimiento Ferguson Road.

8. Communications							
Name	Ch	Function	Rx Freq	Rx Tone	Tx Freq	Tx Tone	Notes
CMD 2	2	COMMAND	173.0250	110.9	165.3875	110.9	C41 JUNIPERO SERRA PEAK
CMD 3	3	COMMAND	172.0750	110.9	162.2000	110.9	C47 CONE PEAK SOUTHERN DIV A, Z
TAC 4	10	TACTICAL	166.7750	110.9	166.7750	110.9	NIFC T6
A/G TAC	14	A/G TACTICAL	163.1500		163.1500		
CALCORD	15	MEDEVAC A/G	156.0750	156.7	156.0750	156.7	MEDICAL EVAC EMERGENCIES ONLY
GUARD 18	16	AIRGUARD	168.6250		168.6250	110.9	EMERGENCIES ONLY

<b>9. Prepared by: Name:</b>	Tim Sandstrom, Kimberly Lawton (T)      RESL	Signature:	
<b>ICS 204</b>	Date/Time: 10/1/2020      2200	Personnel Count:      92	

# ASSIGNMENT LIST (ICS 204 WF)

CONTROLLED UNCLASSIFIED INFORMATION//BASIC

<b>1. Incident Name:</b> <p style="text-align: center; margin-top: 10px;"><b>Dolan Fire</b></p>	<b>2. Operational Period:</b> Date From: 10/02/20    Date To: 10/03/20 Time From: 0700          Time To: 0700	<b>3. Branch</b> <b>Division</b> <p style="text-align: center; margin-top: 20px;"><b>X/W/S/R</b></p>
--	---	---

**4. Operations Personnel:** Page 2 of 2

Operations Section Chief: <b>Stephen Fillmore</b> Branch Director: Division/Group Supervisor: <b>Erick D'Amico, Steven Dean (T)</b>	Day Ops: <b>Mike Milkovitch, Scott Cones (T)</b> Branch Safety: Air Attack:
---	---

**5. Resources Assigned:** \*\*\*Resources in BOLD are identified as IA resources\*\*\*

Resource Identifier	ALS	LWD	Leader	Personnel	Request #	Hours	Report To	Return To
FALM EYE OF THE EAGLE M3		10/12	NIX, EDWARD	2	O-526	0700-1900	DP-66	KING ICP
<b>HEQB SHIFFRAR</b>		<b>10/3</b>	<b>SHIFFRAR, MICHAEL</b>	<b>1</b>	<b>O-1098</b>	<b>0700-1900</b>	<b>DP-66</b>	<b>KING ICP</b>
<b>HEQB (T) DAHLBERG</b>		<b>10/8</b>	<b>DAHLBERG, DAVID</b>	<b>1</b>	<b>O-1068</b>	<b>0700-1900</b>	<b>DP-66</b>	<b>KING ICP</b>
SOF2 (T) KAISER		10/12	KAISER, BRENT	1	O-1099	0700-1900	DP-66	KING ICP
EMPF LESIEUR	X	10/12	LESIEUR, TODD	1	O-1109	0700-1900	DP-66	KING ICP
EMTF REVOLLO		10/12	REVOLLO, DAVID	1	O-1112	0700-1900	DP-66	KING ICP
EMPF PERLSTIEN	X	10/12	PERLSTIEN, ALEX	1	O-1110	0700-1900	DP-66	KING ICP
EMTF BAILEY		10/3	BAILEY, GAGE	1	O-940	0700-1900	DP-66	KING ICP
ARCH GARRETT		10/5	GARRETT, MARK	1	O-953	0700-1900	DP-66	KING ICP
ENG3 CULS E801 ***READ RESOURCE***		10/6	GARCIA, RICHARD	5	E-526	0700-1900	DP-66	KING ICP
ENG6 CULS BR802 ***READ RESOURCE***		10/6	MCDARMENT, LOREN	4	E-527	0700-1900	DP-66	KING ICP

**6. Work Assignments:**

TASK: Identify and mitigate roadside hazard trees. Patrol and mop up (where possible), utilize IR and UAS to cold trail and patrol the fires edge in inaccessible locations. Document and map all hand and dozer line utilizing Collector. Provide the Situation Unit with prioritization and documentation of repair needs for all roads, culverts, rolling dips, and low water crossings.

PURPOSE: Keep fire within existing containment lines and erosion control providing for public safety.

END STATE: Community and Fort Hunter Liggett protected.

RISK ASSESSMENT: Stay alert for drivers in the fire area and in restricted areas. Watch for snags and rollout onto roads.

**7. Special Instructions:**

- All medical resources MUST check in with Dolan Communications once in place, see medical plan for REMS availability.
- Ambulances will be located on paved roads for patient transport only.
- READs and the BAER Team will check in and out with Division.
- Assume all divisions have Sudden Oak Death Pathogen and clean and disinfect everything. No weed wash is available use a commercial wash station where sump collection is done to prevent the further spread.
- For Mop up and Patrol – Do not go off the road (UXO).
- Utilize Collector to mark all accountable property (pumps, hose, tanks...), attach a picture of the serial number with the LAT and LONG.
- Use call outs when traveling on Nacimiento Ferguson Road.

**8. Communications**

Name	Ch	Function	Rx Freq	Rx Tone	Tx Freq	Tx Tone	Notes
CMD 2	2	COMMAND	173.0250	110.9	165.3875	110.9	C41 JUNIPERO SERRA PEAK
CMD 3	3	COMMAND	172.0750	110.9	162.2000	110.9	C47 CONE PEAK SOUTHERN DIV A, Z
TAC 4	10	TACTICAL	166.7750	110.9	166.7750	110.9	NIFC T6
A/G TAC	14	A/G TACTICAL	163.1500		163.1500		
CALCORD	15	MEDEVAC A/G	156.0750	156.7	156.0750	156.7	MEDICAL EVAC EMERGENCIES ONLY
GUARD 18	16	AIRGUARD	168.6250		168.6250	110.9	EMERGENCIES ONLY

**9. Prepared by: Name:** Tim Sandstrom, Kimberly Lawton (T)    RESL

Signature:

ICS 204 Date/Time: 10/1/2020 2200          Personnel Count: 19

# ASSIGNMENT LIST (ICS 204 WF)

CONTROLLED UNCLASSIFIED INFORMATION//BASIC

<b>1. Incident Name:</b> <b>Dolan Fire</b>		<b>2. Operational Period:</b> Date From: 10/02/20     Date To: 10/03/20 Time From: 0700     Time To: 0700		<b>3. Branch</b>  <b>Division</b>  <b>M/O/P</b>
---	--	---	--	---

**4. Operations Personnel:** Page 1 of 1

Operations Section Chief: <b>Stephen Fillmore</b>	Day Ops: <b>Mike Milkovitch, Scott Cones (T)</b>
Branch Director:	Branch Safety:
Division/Group Supervisor: <b>Chris Linane, Patrick Blair (T)</b>	Air Attack:

**5. Resources Assigned:** \*\*\*Resources in BOLD are identified as IA resources\*\*\*

Resource Identifier	ALS	LWD	Leader	Personnel	Request #	Hours	Report To	Return To
CRW2 DUST BUSTERS		10/6	URBAN, CHRIS	21	C-82	0700-1900	KING ICP	KING ICP
SMOD MONTROSE		10/2	VAN NURDEN, JOSEPH	4	O-749	0700-1900	ARROYO SECO	ARROYO SECO
<b>ENG3 ENGINE 319</b>		<b>10/2</b>	<b>KENNER, ANDREW</b>	<b>7</b>	<b>E-305</b>	<b>0700-1900</b>	<b>ARROYO SECO</b>	<b>ARROYO SECO</b>
ENG6 BK CNTRY		10/12	MOSTAD, ZACH	3	E-99	0700-1900	ARROYO SECO	ARROYO SECO
<b>ENG6 PATROL 1</b>		<b>10/7</b>	<b>HICKS, GENE</b>	<b>2</b>	<b>E-157</b>	<b>0700-1900</b>	<b>ARROYO SECO</b>	<b>ARROYO SECO</b>
<b>DOZ2 HAYDEN</b>		<b>10/11</b>	<b>HAYDEN, COLTON</b>	<b>2</b>	<b>E-537</b>	<b>0700-1900</b>	<b>KING ICP</b>	<b>KING ICP</b>
SOF2 PLYMALE		10/5	PLYMALE, TOM	1	O-957.45	0700-1900	KING ICP	KING ICP
EMPF BOLLINGER	X	10/6	BOLLINGER, MATHEW	1	O-1013	0700-1900	ARROYO SECO	ARROYO SECO
EMTF BOGLE		10/7	BOGLE, JEFF	1	O-1014	0700-1900	ARROYO SECO	ARROYO SECO

**6. Work Assignments:**

TASK: Grid for heat sources around the Santa Lucia Recreation Cabins, repair fence at the FS Merle Ranch Work Center and brush and improve lines utilizing the chipper. Patrol and mop up (where possible), utilize IR and UAS to cold trail and patrol the fires edge in inaccessible locations. Document and map all hand and dozer line utilizing Collector. Provide the Situation Unit with prioritization and documentation of repair needs for all: roads, culverts, rolling dips, and low water crossings.

PURPOSE: To maintain the fire's current identified perimeter and provide erosion control.

END STATE: Potential of future threats of growth and erosion are eliminated.

RISK ASSESSMENT: Watch for ash pits when mopping up and be alert for vehicle traffic. Watch for snags and rollout onto roads.

**7. Special Instructions:**

- All medical resources MUST check in with Dolan Communications once in place, see medical plan for REMS availability.
- Ambulances will be located on paved roads for patient transport only.
- READs and the BAER Team will check in and out with Division.
- Assume all divisions have Sudden Oak Death Pathogen and clean and disinfect everything. No weed wash is available use a commercial wash station where sump collection is done to prevent the further spread.
- For Mop up and Patrol – Do not go off the road (UXO).
- Utilize Collector to mark all accountable property (pumps, hose, tanks...), attach a picture of the serial number with the LAT and LONG.
- Use call outs when traveling on Nacimiento Ferguson Road.

**8. Communications**

Name	Ch	Function	Rx Freq	Rx Tone	Tx Freq	Tx Tone	Notes
CMD 5	5	COMMAND	173.8250	110.9	165.3625	110.9	C34 CHEWS RIDGE
CMD 6	6	COMMAND	170.0125	110.9	165.2500	110.9	C9 PINYON PEAK
TAC 3	9	TACTICAL	166.7250	110.9	166.7250	110.9	NIFC T5
A/G TAC	14	A/G TACTICAL	163.1500		163.1500		
CALCORD	15	MEDEVAC A/G	156.0750	156.7	156.0750	156.7	MEDICAL EVAC EMERGENCIES ONLY
GUARD 18	16	AIRGUARD	168.6250		168.6250	110.9	EMERGENCIES ONLY

**9. Prepared by: Name:** Tim Sandstrom, Kimberly Lawton (T) RESL  
Signature: 

ICS 204     Date/Time: 10/1/2020 2200     Personnel Count: 42

This page intentionally left blank



**AIR OPERATIONS SUMMARY**  
**DAY/NIGHT**  
**ICS 220**

Prepared By: John Crotty  
 AOBD

Prepared Date: 10/01/20

Prepared Time: 1800

1. INCIDENT NAME: Dolan Fire	2. OPS PERIOD DATE: 10/02/20	START TIME: 0700	END TIME: 2100	SUNRISE: 0701	SUNSET: 1846
------------------------------	------------------------------	------------------	----------------	---------------	--------------

3. REMARKS (Safety Notes, Hazards, Air Operations Special Equipment, etc.): Track all dipsite locations/number of dips/gallons taken. Track all drop locations/number of drops/gallons dropped. All GPS data to be collected in DEGREES, MINUTES, DECIMAL MINUTES format. AVOID Aerial Application of Retardant/Foam/Agent within 300' of Waterways, Bodies of Water, etc If Retardant/Foam/Agent is dropped within these areas immediately notify the AOBD and provide the following information: Lat/Long, estimated number of gallons and a map detailing the area. CAUTION Military Flight Routes/Live Gunship Training on FHL until OCT 3 <sup>rd</sup> CAUTION POWERLINES and SMOKE.	4. Helibase Information: Tusi Helibase: 35 59.687 121 14.202 Seco Base: 36 13.820 121 27.930	5. TFR's: Polygon Shape Altitude: 10,000' MSL NOTAMS: 07430 Frequency: 127.0250 http://tfr.faa.gov
--	--	--

6. PERSONNEL	NAME	PHONE #	7. FREQUENCIES	RX	TX	8. MEDIVAC SHIP INFORMATION	
						Day: Night:	
AOBD	John Crotty	805-440-6186	AIR Tactics	164.6000	164.6000	FM	
ASGS	Eric Verdries	805-455-5569	TFR Victor	127.0250	127.0250	AM	CHP H70 Paso Robles Hoist
Tusi Helibase	Jeremy Blake Dustin Grise (t)	805-980-5132 805-451-3193	Tusi Advisory	126.2000	126.2000	AM	
UA SP UR31	Justin Baxter	928-713-9894	Deck	168.3500	168.3500	FM	Mercy Air 20 (FHL)
			A/G Command	167.5500	167.5500	FM	
			A/G Tactical	163.1500	163.1500	FM	Cal Star 5 Salinas
			Fire Service Net	171.5000	164.8250	FM	
					146.2	FM	Santa Barbara H308 NVG/ALS Hoist
						FM	
			CALCORD	156.0750	156.0750	FM	H-406 Bear Valley Day Hoist/BLS
			Air Guard	168.6250	168.6250	FM	

**HELICOPTERS**

FAA N#	T	MAKE/ MODEL	BASE	STA RT	AVAIL	REMARKS	FAA N#	T	MAKE/MODEL	BASE	START	AVAIL	REMARKS
3CH	1	CH-47	Tusi	0700	0830	Bucket	528	2	Bell 212 HP	Tusi	0700	0830	EU
3RA	1	KMAX	Tusi	0700	0830	Bucket	7DP	3	Bell 407	Tusi	0700	0830	Recon/LL/IR
							527	2	Bell 205++	Seco	0700	0830	EU/Torch

**UAS / FIXED WING**

UR31	3	M-600	Multi	0730	0830	IR/Map/PSD							
------	---	-------	-------	------	------	------------	--	--	--	--	--	--	--

Missions:	Aircraft	AVAIL	Departure Point	Destination
Bucket Support	ALL	0830	Tusi/Seco	Fire
RECON	ALL	0830	Tusi/Seco	Fire
Retardant	TBD	TBD	TBD	
MEDIVAC		24 Hr.		As requested
Repeater			Tusi/Seco	As requested
Cargo	TBD	0830	Tusi/Seco	Fire
Initial Attack	TBD	0830	Tusi/Seco	TBD
Air Attack	TBD	TBD	TBD	Fire
IR/Mapping	TBD	0830	TBD	TBD

Water dropping requested by Ops, Branch, Division or Air Attack.

As requested. Coordinate requests with AOB.

As requested. Coordinate request with A/A and AOB.

Request through Communication on Command Repeater. Give location: lat/long if known, and current visibility. Check Medical Plan/IAP.

As requested. Coordinate request with AOB.

All sling logistic request due to communications by 1200.

Provide IA Helitack and loan copters on request.

On request. Coordinate with AOB.

UAS or Type 3 Helo w/IRIM on board.

# DOLAN FIRE SAFETY MESSAGE

"Accidents hurt, safety doesn't." Anonymous

INCIDENT: Dolan Fire

DATE: October 2, 2020

TIME: 0700-0700

## Major Hazards and Risks:

- **DRIVING** - Keep your speeds down.
- **STEEP TERRAIN AND ROLLING MATERIALS** - Watch for rocks that can roll out on the road.
- **POTENTIAL FOR EXTREME FIRE BEHAVIOR** - All fuels are available and can burn aggressively. Ensure **LCES**. Heat and Wind are here.
- **DEHYDRATION** – Fill up early and often.
- **FATIGUE** – Look for signs of fatigue and mitigate them. Watch each other.
- **WORKING UNDER HELICOPTERS** – Stay engaged if helicopters are in the area.
- **SNAGS AND FIRE WEAKENED TREES** – More will come down with higher wind speeds.
- **POSION OAK** – Avoid it, shower, and launder clothing.
- **ASH PITS** – Watch out for ash pits while in mop up phase.
- **UNEXPLODED ORDINENCE** – Stay on road system while on Fort Hunter Liggett. IF UXO are found, get back, flag off area, take Lat/Lon and forward that to Division.

**Narrative:** Another RED FLAG warning for today; for OPERATIONS it means potential for the fire to stand up or new starts and working in extremely hot weather. The hot temperatures and low RHs mean greater potential for heat illness, dehydration, heat stress and possible Rabdo. Take a safety pause when needed for your crew in the heat of the day if possible. Do everything you can to keep people healthy today. With the higher winds today, more snags may fall. Be heads up working around fire damaged trees. For all SUPPORT PERSONNEL it also means to take precautions for the high temps and low RH and to stay hydrated all day.

### Driving and Fire Weakened Trees

These pictures were from a fire last year . The driver walked away with only minor injuries. Picture looks like a tree fell on his truck, but that didn't happen. Now, the rest of the story...



He had been driving on night shift in the dark when his vehicle was speared by a snag that was propped up by a guard rail. One very lucky individual wouldn't you agree?



### Hydration is Important

- You are about 60% water! The brain and heart are composed of 73% water, the lungs are about 83%, the skin is 64%, muscles and kidneys are 79%, and even your bones are 31% water.
- Your blood consists of about 55% plasma and 45% of blood cells. Of the 55% that is plasma, approximately 90% is WATER!
- Sports beverages during and after the shift can help maintain and replenish lost electrolytes as well as jump-start muscle glycogen (energy) stores to refurb for the next shift.
- When water balance is compromised, dehydration can occur. Use these symptoms to monitor yourself and a buddy:
  - Mouth feeling dry
  - Headache
  - Dizziness
  - Rapid heartbeat

Don't be that person that gets dehydrated today!

# INCIDENT SAFETY ANALYSIS 215a

## Dolan Fire

8. Location	9. Hazard	6. Control or Abatement Action (Engineering, Administrative, PPE, Avoidance, Education, etc)
All	Driving & Traffic	<ul style="list-style-type: none"> <li>~ Practice "Defensive Driving" techniques traveling on all roads and city streets.</li> <li>~ Use spotters when backing.</li> <li>~ Honk horn to alert personnel when backing.</li> <li>~ Keep clutter off dash and inside cab.</li> <li>~ Follow Driving LCES (Lights, Chock blocks, Emergency brake, Seat belts.</li> <li>~ Always use headlights.</li> <li>~ Yield to pedestrians and bicycles.</li> <li>~ Observe posted speed limits.</li> <li>~ Use the 3 second rule for following distance when driving.</li> <li>~ Use chock blocks, turn wheels into hill.</li> <li>~ Avoid distractions (eating, cell phones, radio).</li> <li>~ Ensure that windshields are kept clean of dust and bugs.</li> </ul>
ALL	Fatigue & Over Exertion	<ul style="list-style-type: none"> <li>~ Drink 1 quart of water each hour during and after work.</li> <li>~ Rotate crews out of smoky areas.</li> <li>~ Set a reasonable work pace and allow adequate rest breaks while on the project.</li> <li>~ Stagger work crews start time to limit fatigue.</li> <li>~ Use buddy system to monitor personnel of heat related and fatigue issues.</li> <li>~ Follow work / rest guidelines.</li> </ul>
All	Mop-up & Rehab	<ul style="list-style-type: none"> <li>~ Do not work above or below personnel during rehab/mop-up operations.</li> <li>~ Alert crew personnel of rolling debris by yelling to affected individuals.</li> <li>~ Position debris that could roll vertically on slope.</li> <li>~ Wear eye protection.</li> </ul>
All	Helicopter Operations	<ul style="list-style-type: none"> <li>~ Stay clear of all bucket drops when suppression actions are in place and allow 1 minute prior to re-entry.</li> <li>~ Monitor A-G communications.</li> <li>~ Follow aviation safety guidelines in IRPG P. 58 and IHOG.</li> </ul>
ALL	Unburned Area/Reburn Potential	<ul style="list-style-type: none"> <li>~ Monitor weather.</li> <li>~ Base actions upon observed and predicted fire behavior.</li> <li>~ LCES Checklist (IRPG pg. 6).</li> <li>~ Look Up, Down and Around IRPG page 3-4.</li> </ul>
ALL	Unidentified Hazardous Waste and Unexploded Ordinance	<ul style="list-style-type: none"> <li>~ Avoid identified Hazmat and UXO areas</li> <li>~ Use "Unexploded Ordinance Safety" guidelines IRPG Page 27</li> <li>~ Deny entry to others. Do not transmit on radio if in proximity</li> <li>~ Map location of all UXO and Hazmat.</li> </ul>
ALL	Poisonous Plants	<ul style="list-style-type: none"> <li>~ Identify and Avoid hazard areas.</li> <li>~ Launder clothing.</li> <li>~ Shower frequently.</li> </ul>
All / CAMPS	COVID-19	<ul style="list-style-type: none"> <li>~ Maintain at least 6' distancing from others at all times</li> <li>~ Work as a unit of 1 for duration of incident</li> <li>~ Wear masks around others if 6' distancing isn't maintained</li> <li>~ Wear masks in camp at all times \ if no ones around use common sense</li> <li>~ Wash hands often and use hand sanitizer through out the day</li> <li>~ Report any illness to supervisor immediately and remove yourself from others</li> <li>~ Notify Medical Unit of any illness</li> <li>~ Do not share tools or equipment</li> <li>~ Do not touch any part of your face</li> </ul>
ALL	Mines	<ul style="list-style-type: none"> <li>~ identify and avoid mining areas.</li> <li>~ Notify others of hazard.</li> </ul>

*JB*



# ICS 205 - INCIDENT RADIO COMMUNICATIONS PLAN

CONTROLLED UNCLASSIFIED INFORMATION//BASIC

<b>1. Incident Name:</b> Dolan Fire Incident Channels	<b>2. Date/Time Prepared</b> Date: 10/01/2020 Time: 1930	<b>3. Operational Period:</b> Date To: 10/03/20 Time To: 0700
---	--	---

4. Communications									
Ch#	Function	Name	Assigned To	Rx Freq	Rx Tone	Tx Freq	Tx Tone	Notes	
1	COMMAND	CMD 1	ALL DIVS	170.9750	110.9	168.7000	110.9	C1 ANDERSON PEAK NORTHERN DIV A	
2	COMMAND	CMD 2	ALL DIVS	173.0250	110.9	165.3875	110.9	C41 JUNIPERO SERRA PEAK	
3	COMMAND	CMD 3	ALL DIVS	172.0750	110.9	162.2000	110.9	C47 CONE PEAK SOUTHERN DIV A, Z	
4	COMMAND	CMD 4	ALL DIVS	171.0875	110.9	164.0125	110.9	C32 ALDER PEAK	
5	COMMAND	CMD 5	ALL DIVS	173.8250	110.9	165.3625	110.9	C34 CHEWS RIDGE	
6	COMMAND	CMD 6	ALL DIVS	170.0125	110.9	165.2500	110.9	C9 PINYON PEAK	
7									
8	TACTICAL	TAC 2	DIV A, F, K, Y, Z	168.6000	110.9	168.6000	110.9	NIFC T3	
9	TACTICAL	TAC 3	DIV M, O, P	166.7250	110.9	166.7250	110.9	NIFC T5	
10	TACTICAL	TAC 4	DIV X, W, S, R	166.7750	110.9	166.7750	110.9	NIFC T6	
11									
12									
13	A/G COMMAND	A/G CMD	ALL DIVS	167.5500		167.5500			
14	A/G TACTICAL	A/G TAC	ALL DIVS	163.1500		163.1500			
15	MEDEVAC A/G	CALCORD	ALL DIVS	156.0750	156.7	156.0750	156.7	MEDICAL EVAC EMERGENCIES ONLY	
16	AIRGUARD	GUARD 18	ALL DIVS	168.6250		168.6250	110.9	EMERGENCIES ONLY	
17									
18									
19									
20	AIRGUARD	GUARD 18	ALL DIVS	168.6250		168.6250	110.9	EMERGENCIES ONLY	

**5. Special Instructions**

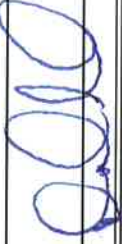
6. Prepared by (Communications Unit Leader): Name: DAVE PASCHKE COM1 GLENDON CHAN COM1-T  
 Signature:   
 Date/Time: 10/01/20 1930

NIMS IAP  
 Date/Time: 10/01/20 1930

# ICS 205 - INCIDENT RADIO COMMUNICATIONS PLAN

<b>1. Incident Name:</b> Dolan Fire <b>IA GROUP</b>	<b>2. Date/Time Prepared</b> Date: 10/01/2020 Time: 1930	<b>3. Operational Period:</b> Date From: 10/02/20 Date To: 10/03/20 Time From: 0700 Time To: 0700
---	--	---

4. Communications									
Ch#	Function	Name	Assigned To	Rx Freq	Rx Tone	Tx Freq	Tx Tone	Notes	
1	LPF CMD	LPF FN4	ALL DIVS	170.46250		164.91250	136.5	LPF ALDER PEAK T4	
2	LPF CMD	LPF FN6	ALL DIVS	170.46250		164.91250	156.7	LPF PIEDRAS BLANCAS T6	
3	LPF CMD	LPF FN8	ALL DIVS	170.46250		164.91250	103.5	LPF CONE PEAK T8	
4	LPF CMD	LPF FN10	ALL DIVS	170.46250		164.91250	107.2	LPF CHEWS RIDGE T10	
5	LPF CMD	LPF FN13	ALL DIVS	170.46250		164.91250	141.3	LPF ANDERSON T13	
6	LPF CMD	LPF FN15	ALL DIVS	170.46250		164.91250	162.2	LPF MANUEL MT. T15	
7	TACTICAL	LPF T3	ALL DIVS	168.2625		168.2625		LPF TACTICAL 3	
8	TACTICAL	LPF T4	ALL DIVS	163.7125		163.7125		LPF TACTICAL 4	
9	I/A TACTICAL	NIFC T2	ALL DIVS	168.2000		168.2000		NIFC T2 I/A ONLY	
10	LPF A/G	A/G 41	ALL DIVS	167.4750		167.4750		LPF A/G 41 PRIMARY	
11									
12									
13									
14									
15	MEDEVAC A/G	CALCORD	ALL DIVS	156.0750	156.7	156.0750	156.7	MEDICAL EVAC EMERGENCIES ONLY	
16	AIRGUARD	GUARD 18	ALL DIVS	168.6250		168.6250	110.9	EMERGENCIES ONLY	
17									
18									
19									
20	AIRGUARD	GUARD 18	ALL DIVS	168.6250		168.6250	110.9	EMERGENCIES ONLY	

**5. Special Instructions**

<b>6. Prepared by (Communications Unit Leader):</b> Name: DAVE PASCHKE COM1 GLENDON CHAN COM1-T	Signature:	
<b>ICS 205 - CONTROLLED UNCLASSIFIED INFORMATION//BASIC</b>	Date/Time:	10/01/20 1930

<b>MEDICAL PLAN ICS 206</b>	1. INCIDENT NAME	2. DATE PREPARED	3. TIME PREPARED	4. OPERATIONAL PERIOD
	<b>Dolan Fire</b>	10/01/2020	1900	10/02/20 0700-0700

**5. INCIDENT MEDICAL AID STATIONS**

MEDICAL AID STATIONS	LOCATION	PARAMEDICS	
		YES	NO
<b>Frontline Medical</b>	<b>ICP</b>	X	

**6. TRANSPORTATION**

**A. AIR AMBULANCES**

NAME	LOCATION	PHONE	PARAMEDICS	
			YES	NO
<b>911 Provider Day-Night Mission</b>	Variable - (40 min ETA)	Los Padres ECC 805-961-5727	X	
<b>CHP H70 Hoist Day / Variable Night</b>	Paso Robles, CA - (20 min ETA)	Paso Robles ECC 805-239-3553	X	
<b>Mercy Air Night</b>	FHL, CA - (10 min ETA)	FHL ECC 831-386-2526	X	

**B. GROUND AMBULANCES & REM TEAMS**

NAME	LOCATION	PARAMEDICS	
		YES	NO
<b>AMR 1</b>	<b>DP 56</b>	X	
<b>AMR 2</b>	<b>DP 72</b>	X	
<b>Atascadero Ambulance</b>	<b>DP 57</b>	X	
<b>REM 2</b>	<b>Tusi Helibase</b>		X

**7. HOSPITALS**

NAME	ADDRESS	TRAVEL TIME		PHONE	HELIPAD		BURN CTR	
		AIR	GRND		YES	NO	YES	NO
<b>CHOMP LVL 3</b>	23625 Holman Hwy Monterey, CA	N/A	30 Min	831-624-5311		X		X
<b>Mee Memorial LVL 3</b>	300 Canal St King City, CA	15 Min	60 Min	831-385-6000	X			X
<b>Santa Clara Valley Med Ctr LVL 1</b>	751 S. Bascom Ave.. San Jose, CA NN37 18.7713 X 121 55.9960	45 Min	90 Min	408-885-5000	X		X	
<b>Natividad Medical Center LVL 2</b>	1441 Constitution Blvd. Salinas Ca N36 41.8002 X W121 37.9853	25 Min	60 Min	831-755-6268	X			
<b>Community Regional Med Ctr LVL 1</b>	2823 Fresno St. Fresno, Ca N36 44.5702 X W119 47.0913	90 Min	180 Min	559-459-7401	X		X	

**8. MEDICAL EMERGENCY PROCEDURES**

**LINE-EMERGENCY MEDICAL DAY/NIGHT PLAN:**

- **Crew Supervisor** to contact Division Supervisor/Operations with:
  - Patient Complaint, Condition and Location via Tactical or Command frequency. **Priority 1/Red & 2/Yellow** Patients trigger Incident within Incident (IWI).
- **Division Supervisor/Operation** contacts Dolan Communications:
  - Division Supervisor or POC\* will run "**Medical –Emergency**" on the Command frequency.
  - Division Supervisor or POC\* to use "**Medical Incident Report**" worksheet on back of this page or back of IRPG.
  - Dolan Communication contacts Medical Unit Leader on the Command frequency or camp frequency.

POC\* (Point of Contact) and/or Operations

**LINE "NON-EMERGENCY INCIDENT" PLAN:**

- **Crew Supervisor** to contact Division Supervisor with:
  - Patient Complaint, Condition and Location via Tactical or Command frequency. **Priority 3/Green** Patients **do not** trigger Incident within Incident (IWI).
- **Division Supervisor** contacts Dolan Communications:
  - Division Supervisor or POC\* will run "**Non-Emergency Incident**" on the Command frequency.
  - Division Supervisor or POC\* will use "**Medical Incident Report**" worksheet on the back of this page or back of IRPG.
  - Dolan Communications contacts Medical Unit Leader on the Command frequency or camp frequency.

**IN-CAMP 24 HOUR MEDICAL PLAN:**

- Contact Incident Communications with: Patient Complaint, Condition, and Location via Logs Net or Command frequency.

**ICS 206**

9. PREPARED BY: (Medical Unit Leader)  
Robert Ethridge MEDL

10. REVIEWED BY: (Safety Officer)  
Tom Zeulner SOF2 *72*

**Medical Incident Report**

**FOR A NON-EMERGENCY INCIDENT, WORK THROUGH CHAIN OF COMMAND TO REPORT AND TRANSPORT INJURED PERSONNEL AS NECESSARY.**

**FOR A MEDICAL EMERGENCY: IDENTIFY ON SCENE INCIDENT COMMANDER BY NAME AND POSITION AND ANNOUNCE "MEDICAL EMERGENCY" TO INITIATE RESPONSE FROM IMT COMMUNICATIONS/DISPATCH.**

Use the following items to communicate situation to communications / dispatch.

**1. CONTACT COMMUNICATIONS / DISPATCH (Verify correct frequency prior to starting report)**

*Ex: "Communications, Div. Alpha. Stand-by for Emergency Traffic."*

**2. INCIDENT STATUS: Provide incident summary (including number of patients) and command structure.**

*Ex: "Communications, I have a Red priority patient, unconscious, struck by a falling tree. Requesting air ambulance to Forest Road 1 at (Lat./Long.) This will be the Trout Meadow Medical, IC is TFLD Jones. EMT Smith is providing medical care."*

Severity of Emergency / Transport Priority	<input type="checkbox"/> <b>RED / PRIORITY 1 Life or limb threatening injury or illness. Evacuation need is IMMEDIATE</b> <i>Ex: Unconscious, difficulty breathing, bleeding severely, 2° - 3° burns more than 4 palm sizes, heat stroke, disoriented.</i> <input type="checkbox"/> <b>YELLOW / PRIORITY 2 Serious Injury or illness. Evacuation may be DELAYED if necessary.</b> <i>Ex: Significant trauma, unable to walk, 2° - 3° burns not more than 1-3 palm sizes.</i> <input type="checkbox"/> <b>GREEN / PRIORITY 3 Minor Injury or illness. Non-Emergency transport</b> <i>Ex: Sprains, strains, minor heat-related illness.</i>
Nature of Injury or Illness & Mechanism of Injury	Brief Summary of Injury or Illness <i>(Ex: Unconscious, Struck by Falling Tree)</i>
Transport Request	Air Ambulance / Short Haul/Hoist Ground Ambulance / Other
Patient Location	Descriptive Location & Lat. / Long. (WGS84)
Incident Name	Geographic Name + "Medical" <i>(Ex: Trout Meadow Medical)</i>
On-Scene Incident Commander	Name of on-scene IC of Incident within an Incident <i>(Ex: TFLD Jones)</i>
Patient Care	Name of Care Provider <i>(Ex: EMT Smith)</i>

**3. INITIAL PATIENT ASSESSMENT: Complete this section for each patient as applicable (start with the most severe patient)**

Patient Assessment: See IRPG page 106

Treatment:

**4. TRANSPORT PLAN:**

Evacuation Location (if different): (Descriptive Location (drop point, intersection, etc.) or Lat. / Long.) Patient's ETA to Evacuation Location:

Helispot / Extraction Site Size and Hazards:

**5. ADDITIONAL RESOURCES / EQUIPMENT NEEDS:**

*Example: Paramedic/EMT, Crews, Immobilization Devices, AED, Oxygen, Trauma Bag, IV/Fluid(s), Splints, Rope rescue, Wheeled litter, HAZMAT, Extrication*

**6. COMMUNICATIONS: Identify State Air/Ground EMS Frequencies and Hospital Contacts as applicable**

Function	Channel Name/Number	Receive (RX)	Tone/NAC *	Transmit (TX)	Tone/NAC *
COMMAND					
AIR-TO-GRND					
TACTICAL					

**7. CONTINGENCY: Considerations: If primary options fail, what actions can be implemented in conjunction with primary evacuation method? Be thinking ahead.**

**8. ADDITIONAL INFORMATION: Updates/Changes, etc.**

**REMEMBER: Confirm ETA's of resources ordered. Act according to your level of training. Be Alert. Keep Calm. Think Clearly. Act Decisively.**

# COVID-19 Best Practices / Mitigation

Minimize risk and limit exposure to COVID-19 by daily screening, minimizing large group settings, social distancing, wearing face coverings, hand washing, and practicing module of one concept.

At the beginning of the shift, supervisors should remind their personnel to self-screen for symptoms.

## WILDLAND FIRE COVID-19 SCREENING TOOL

Today or in the past 24 hours, have you had any of the following symptoms<sup>1</sup>?

Symptom
Cough more than expected?
Shortness of breath or difficulty breathing?
Fever? Chills?
Muscle pain, outside your normal for firefighting?
Sore throat?
New loss of taste or smell?
Fatigue, outside your normal for firefighting?
Headache, outside your normal for firefighting?
Congestion or runny nose, outside your normal for firefighting?
Nausea or vomiting
Diarrhea
<i>* Take temperature with no-touch thermometer, if available *</i>

<sup>1</sup> Symptoms of Coronavirus

<https://www.cdc.gov/coronavirus/2019-nCoV/symptoms-testing/symptoms.html>

*Do your part to minimize your risk of exposure and limit the spread COVID-19.*

## Public Considerations

- ⇒ Wear a face covering when in public.
- ⇒ Wash your hands often.
- ⇒ Use hand sanitizer after pumping gas.
- ⇒ Use hand sanitizer prior to getting into your vehicle after visiting the grocery store or a restaurant.
- ⇒ Set the example while in the public eye.

\*Keep in mind that fire camp is in a city with a populous and the potential for the COVID virus to be present is greater.

If you answered Yes to these symptoms, report it to your supervisor immediately, self-isolate away from other people until given direction and call **MEDICAL**.

Document all contacts with anyone other than your "module of one" for potential contact tracing (on your 214 Unit Activity Log)

*Examples of when & what to document:*

1. An STL is sitting in a vehicle with a Division Supervisor for 10-15 minutes or greater without wearing a face covering...Document this!
2. Someone from another work group enters your work space without a face covering for 10-15 minutes of greater...Document this!
3. Personnel from Division Alpha ties in with Division Bravo without a face covering and no proper social distancing...Document this!

*Arrive healthy, go home healthy!*

This page intentionally left blank





# COVID-19 OPERATIONAL FLOWCHART

PERSONNEL SHALL BE SCREENED FOR S&S OF COVID-19 AT CHECK-IN.

ALL SUPERVISORS SHALL MONITOR THEIR PERSONNEL

**ALL PERSONNEL SHALL:**

- PRACTICE PHYSICAL DISTANCING
- WEAR A MASK WHEN LESS THAN 6' FROM OTHERS
- SHALL SELF-MONITOR FOR S&S
- WASH HANDS OFTEN / USE HAND SANITIZER
- AVOID FACIAL CONTACT WITH YOUR HANDS
- NOTIFY THE MEDICAL UNIT OF ANY FLU-LIKE S&S
- DO NOT SHARE TOOLS / EQUIPMENT

**SIGNS & SYMPTOMS INCLUDE:**

- CHILLS OR FEVER > 100.4°
- COUGH, AND/OR SHORT OF BREATH
- LOSS OF TASTE OR SMELL, SORE THROAT
- CONGESTION, RUNNY NOSE
- FATIGUE, HEADACHE, BODY ACHES
- NAUSEA OR VOMITING

*(Do not report to your assignment if you are sick)*

**PERSONNEL WHO DEVELOP FLU-LIKE SYMPTOMS SHALL:**

- NOTIFY THEIR IMMEDIATE SUPERVISOR
- REPORT TO THE MEDICAL UNIT FOR EVALUATION

**MEDICAL UNIT WILL:**

- EVALUATE PERSONNEL / MAKE RECOMMENDATIONS
- TRACK PERSONNEL FOR THE INCIDENT
  - CONTACT-TRACING
- MAKE NECESSARY TEAM & FOREST NOTIFICATIONS

**PERSONNEL EXPERIENCING FLU-LIKE SYMPTOMS SHALL BE TESTED:**

- SEEK MEDICAL CARE FOR FURTHER TESTING ( TESTING SITES PROVIDED BY THE MEDL )
- AFTER TESTING IS COMPLETE, PERSONNEL MAY HAVE TO QUARANTINE WHILE AWAITING RESULTS

**IF COVID-POSITIVE:**

- PERSONNEL SHALL ISOLATE AT APPROVED LOCATION UNTIL DEMOB'D (LOCATION PROVIDED BY THE MEDL)

**IF NEGATIVE:**

- FOLLOW AGENCY SPECIFIC GUIDELINES
- OR, PER CDC, NO FURTHER ACTION REQUIRED

**SUPERVISOR SHOULD:**

- MAKE NOTIFICATIONS TO HOME UNIT
- BEGIN AGENCY WORK-COMP PROCESS
- COMPLETE DEMOB PROCESS

**PERSONNEL: CONTINUE TO SELF-MONITOR**  
*(Do not report to your assignment if you are sick)*  
 IF PERSONNEL IS TOO SICK, NOTIFY SUPERVISOR

IMT WILL PROVIDE DIRECTION AND SUPPORT UNTIL RECEIVED BY THE HOME UNIT

TEAM 15—MEDICAL UNIT WILL TRACK AND MONITOR ALL COVID RELATED EXPOSURES



# IN-CAMP ISOLATION FLOWCHART:

- IN-CAMP GUIDELINES AS FOLLOWS:**
- PERSONNEL SHALL ISOLATE AT APPROVED LOCATION ONCE EVALUATED BY MEDICAL STAFF
  - MEDICAL UNIT WILL MONITOR PERSONNEL UNTIL DEMOBILIZED FROM THE INCIDENT

**SHOULD PERSONNEL'S HEALTH STATUS DETERIORATE, CONTACT THE MEDICAL UNIT ASAP**

- MEDICAL UNIT SHALL:**
- CONTACT COMMUNICATIONS - ARRANGE FOR TRANSPORTATION TO HOSPITAL IF NEEDED
  - CALL THE IMMEDIATE SUPERVISOR
  - MAKE NECESSARY TEAM & FOREST NOTIFICATIONS

**FEDERAL EMPLOYEES SHALL REFER TO REGION 5 — COVID-19 ACTION PROCESS FOR AGENCY SPECIFIC GUIDANCE**



## Region 5 Pacific Southwest Region COVID-19 Response Action Process August 20, 2020

### COVID-19 Response and Employee Notification

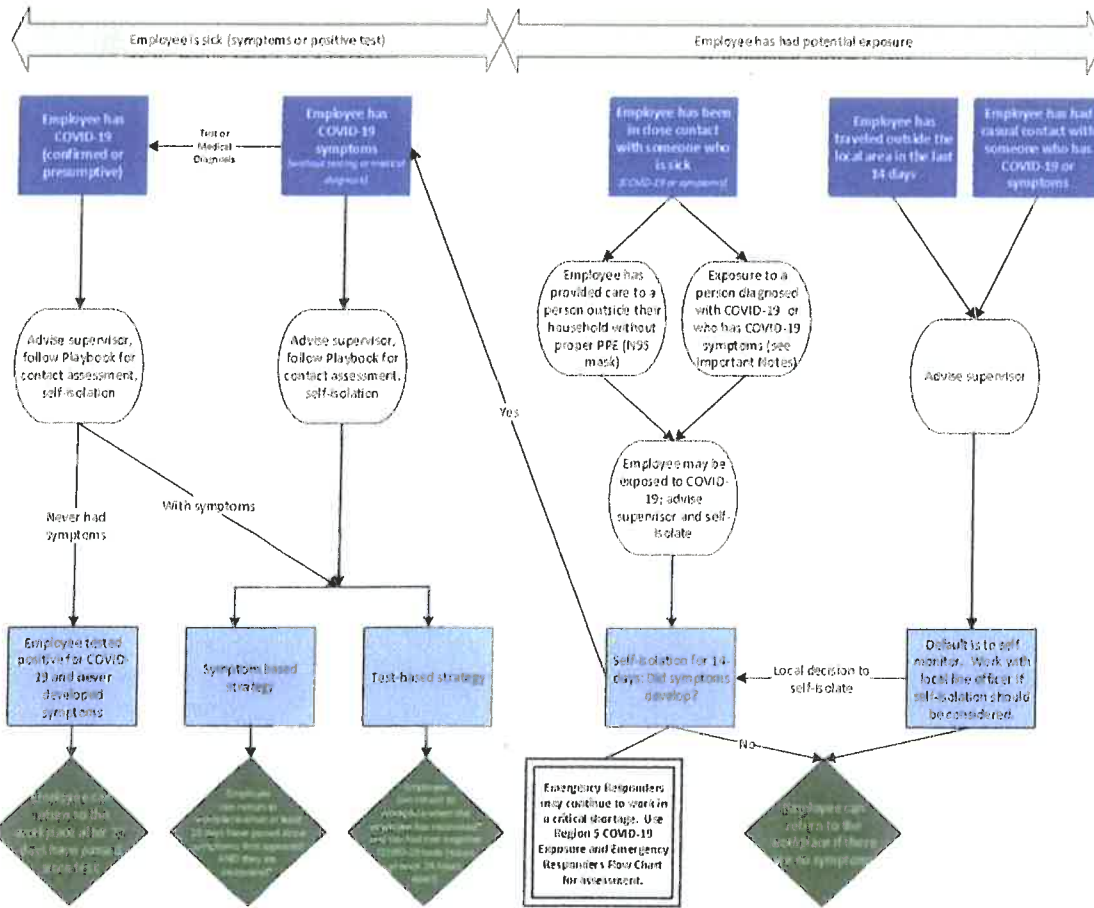

**Important Notes:**

- Recovered is defined as 10 days since symptoms first appeared AND 24 hours with no fever without the use of fever-reducing medicines AND other symptoms of COVID-19 are improving.
- Symptoms of COVID-19 include cough, shortness of breath, trouble breathing, fever, chills, repeated shivering with chills, muscle or body aches, headache, sore throat, new loss of taste or smell, congestion or runny nose, nausea or vomiting, or diarrhea.
- Contact Assessment should be conducted to help determine potential exposure of additional employees; conduct assessment for the 2-day period before illness onset or test date of sick employees, whichever came first.
- Close contact is defined as less than 6 feet, for at least 15 minutes with or without face coverings/masks. Casual contact is defined as less than 6 feet for less than 15 minutes or more than 6 feet for more than 15 minutes.
- Any employee in "close contact with someone who is sick" may return to the workplace if the sick person is tested for COVID-19 and the test is negative.
- Contact with exposed individuals is classified as secondary contact and does not typically require self-isolation unless the exposed individual tests positive.
- You do not need to self-isolate unless you meet one of the criteria identified.
- Always follow the advice of a medical provider, if given, including any need for isolation or clearance for return-to-duty.

*This document is subject to change based on CDC guidance.*



# LOGISTICS INFORMATION

<u>KING CITY ICP</u>		<u>PACIFIC VALLEY</u>	
Ordering	0600-2200	Showers	0500-1200 1400-2200
Ground Support	0500-2200	Fuel	0600-2130
Showers	0600-1100 1400-2200	Laundry Drop Off/Pickup	0600-1000 1800-2200
Meals	B 0600-0900 L 0600-2100 D 1800-2100		
Laundry	0500-2200		
Fuel - First day in camp 9/29 for special needs			
Communications	0600-2200		
Dispatch	24 hours		

**Utilize Collector App to mark all accountable property (pumps, hose, tanks, ...) attach a picture of the serial number and the LAT and LONG.**

# Virtual Times



Step 1: TAKE PICTURE OF YOUR CTR/SHIFT TICKETS !!

Step 2: UPLOAD PDF/PICTURE (JPG)

Step 3: Please add in the SUBJECT LINE your RESOURCE

**NUMBER and LAST NAME/CREW NAME. EXAMPLE: O12.34 SMITH / C123 CREW NAME**

Step 4: SEND EMAIL

OR Email TO:

**2020.Dolan.Finance@firenet.gov**

**Need to talk to Finance:**

**Dolan Finance Phone: 323-394-8817**

- PLEASE INDICATE BREAKS ON YOUR SHIFT TICKETS.
- PLEASE INCLUDE YOUR RESOURCE ORDER # ON ALL DOCUMENTATION SUBMITTED, INCLUDING RECEIPTS.
- IF POSSIBLE, PLEASE BE CONSISTENT WITH THE METHOD IN WHICH YOU SUBMIT YOUR DOCUMENTS.
- A JUSTIFICATION IN REMARKS IS REQUIRED FOR FEDERAL EMPLOYEES CLAIMING HAZARD PAY ON CTRS – FOR EXAMPLE, “WORKING IN DIVISION \_\_\_\_ WITH AN UNCORTOLLED FIRE LINE.”
- CREW CTRS NEED TOO SHOW ALL NAMES ON THE FIRST 2 SHIFT TICKETS OR ANY CREW SWAPS.
- PLEASE INDICATE RR DAYS IF TAKEN
- PLEASE TURN IN BOTH PINK AND BLUE SHIFT TIECKETS



2020.dolan@firenet.gov

Fire Information: 831-272-0222

**Join the Dolan Fire morning briefings  
Facebook Live, 7:00am on the  
Los Padres National Forest  
Facebook page  
Use QR code below**



# ***TRAINING SPECIALIST MESSAGE***

## ***The Dolan Training link Is Up and Running***

*Use the QR code found on the front of the IAP  
Find the Training Folder and you can register.*

*If you need training forms, evaluations or  
position task book help,  
Ready to Close Out*

*You can contact the TNSP Jesse Roach at  
(530) 966-3459 for training related questions.*

*Jesse Roach  
Training Specialist*

**TENTATIVE RELEASE**  
**Dolan Fire CA-LPF-002428**

**10/2/20**

**EQUIPMENT:**

E-231	0700	(WTS1)	PVT-NORTH STATE
E-330	0800	(ES3)	S/T-XSD-6430C
E-457	0800	(MISC)	140H BLADE
E-378	0900	(PU)	TRANSPORTATION - PICKUP
E-241	1200	(TRLR)	TRAILER – HELICOPTER
E-267	1200	(WTS2)	ID-WT- GOODING FIRE DISTRICT
E-115	1900	(TRLR)	FRONTLINE MEDICAL

**OVERHEAD:**

O-901	0800	(EMTF)	HASSLINGER, JOHN
O-906	0800	(CULS)	ZAVALLA, JOSEPH

**10/3/20**

**CREWS**

C-71	0800	(HC2I)	VENTANA
------	------	--------	---------

**EQUIPMENT**

E-369	0700	(PCT2)	DOZER - T2 - 5LN01931
E-473	0730	(PU)	PICKUP - BLM - UT33 (BLM
E-471	0900	(UTV)	UTV - BLM - HONDA PIONEER
E-441	0900	(TRLR)	MOBILE SLEEPER
E-443	0900	(TRLR)	MOBILE SLEEPER

**OVERHEAD**

O-1105	0730	(SEC1)	WIDOWSKI, PAUL
O-749	0730	(SMOD)	MONTROSE SUPPRESSION
O-911	0800	(SEC2)	ROSS, ALEXANDER
O-1098	0900	(HEQB)	SHIFFRAR, MICHAEL

IF YOU NEED A FLIGHT, CALL DEMOB/RESOURCES AT **925-499-5889** WITH YOUR INFORMATION AT **LEAST 72 HOURS IN ADVANCE** SO WE CAN WORK ON YOUR FLIGHT ARRANGEMENTS.

**If you develop Covid Symptoms and Test Positive for Covid 19 within 14 days after DEMOB, please notify:**

Karina Gutierrez, USFS  
928-227-7732  
Karina.gutierrez@usda.gov

Dolan LPF-002428 Facilities Map  
Salinas Valley Fairgrounds

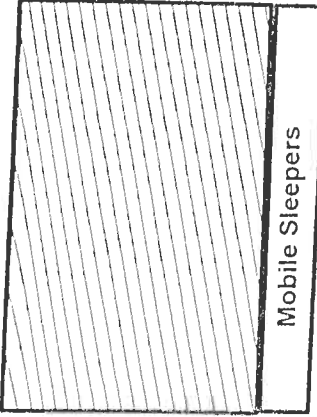
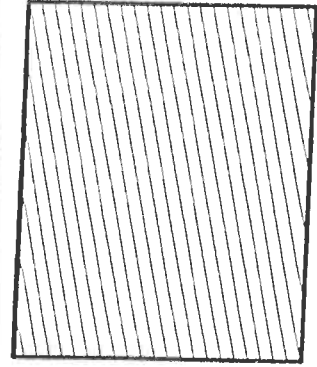

Mobile Sleepers

One Way

One Way

One Way

One Way

San Lorenzo Street

Division Street

Canal Street

101 Fwy NB

101 Fwy SB

Fuel

Ground Support

Kitchen

Shower

Supply

Reefer

Laundry

IC

ORDM

INFO

COMMS

IT

SECURITY

Meeting Room

Sleeping Area

MEDL

Briefing

Finance  
Resources  
Documentation  
PLANS/GIS

CHECK-IN /  
DEMOB

Parking

Sleeping Area

Enter

Exit

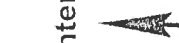

# UNIT LOG CONT. (ICS 214)

1. Incident Name:

Dolan Fire

2. Operational Period:

Date From: 10/2/20 Date To: 10/3/20

Time From: 0700 Time To: 0700

## 6. Activity Log

TIME

MAJOR EVENTS

7. Prepared By:

Date/Time:

# UNIT LOG (ICS 214)

<b>1. Incident Name:</b> <p style="text-align: center;"><b>Dolan Fire</b></p>	<b>2. Operational Period:</b> Date From: 10/2/20    Date To: 10/3/20 Time From: 0700      Time To: 0700
--	--

<b>3. Unit Name/Designators</b>	<b>4. Unit Leader (Name and ICS Position)</b>
---------------------------------	---

**5. Personnel Assigned/Designators**

NAME	ICS POSITION	HOME BASE

**6. Activity Log (Continue on Reverse)**

TIME	MAJOR EVENTS

<b>7. Prepared By:</b>	<b>Date/Time:</b>
------------------------	-------------------