

INCIDENT ACTION PLAN

DOLAN FIRE

CA-LPF-002428



Saturday - Sunday



OPERATIONAL PERIOD

10/3/2020 0700

to

10/5/2020 0700



This page intentionally left blank



INCIDENT OBJECTIVES (ICS 202)

1. Incident Name: <p style="text-align: center;">Dolan Fire</p>	2. Operational Period: <table style="width: 100%; border: none;"> <tr> <td style="border: none;">Date From:</td> <td style="border: none;">10/3/2020</td> <td style="border: none;">Date To:</td> <td style="border: none;">10/5/2020</td> </tr> <tr> <td style="border: none;">Time From:</td> <td style="border: none;">0700</td> <td style="border: none;">Time To:</td> <td style="border: none;">0700</td> </tr> </table>	Date From:	10/3/2020	Date To:	10/5/2020	Time From:	0700	Time To:	0700
Date From:	10/3/2020	Date To:	10/5/2020						
Time From:	0700	Time To:	0700						

3. Objective(s):

STRATEGIC FRAMEWORK

Implement a full suppression strategy on the Dolan Fire. Values at risk include human safety, private property, National Scenic Byway (Highway 1), Fort Hunter Liggett improvements, and wilderness values. Apply tactics that offer the highest probability of success. Identify, develop and prepare contingency measures in a proactive fashion. Develop and maintain an accurate and timely information sharing process for high value vineyard operations.

MANAGEMENT OBJECTIVES

- Provide for firefighter and public safety through hazard recognition and risk management.
- Manage risk to infrastructure and resource values through effective use of technology, including infrared and Unstaffed Aircraft Systems (drones) to guide aggressive mop up and control tactics.
- Minimize risk and limit exposure by following COVID-19 best management practices.
- Minimize or avoid impacts to wilderness values by applying minimum impact suppression tactics (MIST).
- Utilize incident resource advisors to minimize impacts on natural and cultural resources.
- Distribute accurate and timely fire information to cooperators, the public, and stakeholders.
- Manage resources to meet protection objectives while maintaining fiscal accountability.
- Provide for suppression repair where most advantageous with existing resources.
- Provide for effective information exchange and training in the shadowing and transfer of command to the FDNY all hazard team
- Provide for a safe, smooth and well-coordinated move of ICP from King City to Pacific Valley.

CONTROL OBJECTIVES

Minimize risk to private property, surrounding communities, and resource values by:

- Maintaining the Dolan Fire within existing perimeter

5. Site Safety Plan Required? Yes No

Approved Site Safety Plan(s) Located at:

6. Incident Action Plan

<input checked="" type="checkbox"/> ICS 203	<input checked="" type="checkbox"/> Safety Message	<input checked="" type="checkbox"/> Finance Message	<input checked="" type="checkbox"/> DMOB List
<input checked="" type="checkbox"/> WX	<input checked="" type="checkbox"/> ICS 215a	<input checked="" type="checkbox"/> Information	<input type="checkbox"/> Phone List
<input checked="" type="checkbox"/> Fire Behavior	<input checked="" type="checkbox"/> ICS 205	<input type="checkbox"/> READ	<input type="checkbox"/> Travel Map
<input checked="" type="checkbox"/> ICS 204	<input checked="" type="checkbox"/> ICS 206	<input type="checkbox"/> HR	<input checked="" type="checkbox"/> Base Map
<input checked="" type="checkbox"/> ICS 220	<input checked="" type="checkbox"/> COVID/ Logs	<input checked="" type="checkbox"/> Training	<input checked="" type="checkbox"/> ICS 214

7. Prepared By: Steve Anderson	Position/Title: PSC	Signature:
8. Approved by Incident Commander:	Jimmy Harris, Jon Lucas (T)	Signature:

ORGANIZATION ASSIGNMENT LIST (ICS 203)

1. Incident Name: Dolan Fire		2. Operational Period: Date From: 10/3/2020 Time From: 0700		Date To: 10/5/2020 Time To: 0700	
3. Incident Commander(s) and Command Staff:			7. Operation Section:		
IC/UC's	Jimmy Harris, Jon Lucas (T)		Operations	Stephen Fillmore, John Bradley	
Deputy	Tom Clemo		Planning Ops	Scott Grasmick (T), Joe Tieso (T)	
Safety Officer	Rick Bertram, Tom Zeulner		Day Ops	Mike Milkovitch, Scott Cones (T)	
Information Officer	Tom Stokesberry, Lisa Walker (T)				
Liaison Officer	Bob Neumann, Ray Cablayan		Branch		
4. Agency/Organization Representatives:			Division/Group	A/Z/K/F	Unstaffed
Agency/Organization	Name		Division/Group	Y/X	Dan O'Connor, Beau Richwine (T)
Los Padres AREP	Jeremy Marshal, Tony Martinez		Division/Group	W/S/R	Erick D'Amico, Steven Dean (T)
Big Sur Fire Dep.	Matt Harris		Division/Group	M/O/P	Chris Linane
Fort Hunter Liggett	Jeff Manetti		Division/Group		
Monterey Sheriff	Maoirriano		Division/Group		
CHP	M. Olta, J. Yerace		Division/Group		
CA State Parks	M. A. Khalar		Division/Group		
PG&E	Geoff Money		Division/Group		
			Branch		
			Division/Group		
			Division/Group		
			Division/Group		
			Division/Group		
			Division/Group		
			Division/Group		
			Division/Group		
			Division/Group		
			Branch		
			Division/Group		
5. Planning Section:			Division/Group		
Chief	Steve Anderson		Division/Group		
Deputy			Division/Group		
Resource Unit	Tim Sandstrom, Kimberly Lawton (T)		Division/Group		
Situation Unit	Christina Barba, Mike Held, Mike Callahan (T)		Branch		
Documentation Unit	Michael Belmonte (T)		Division/Group		
Demobilization Unit	Tim Sandstrom (T)		Division/Group		
GISS	Maryln Porter, Erin Opliger (T)		Division/Group		
FBAN	Nick Elmquist		Division/Group		
IMET	Kurt VanSpeybroeck		Division/Group		
Training Tech Spec	Jesse Roach (V)		Air Operations Branch		Director: John Crotty
ITSS	Marty Cohn, Karen Jimmy (T)		Air Support Group Supervisor		Eric Verdries
Lead READ	Kyle Kinports		Air Tactical Group Supervisor		
6. Logistics Section			Tusi Helibase Manager		Jeremy Blake, Dustin Grise (T)
Chief	Mike Beeman, Tom Crakes		Seco Helispot		Justin Baxter
Supply Unit	John Harkleroad, Trish Dutrey		8. Finance/Administration Section:		
Facilities Unit	Mike Farmer, Tim Murdoch, Alan Johnson, Janie Harmmon (T)		Chief	AnnMarie Carlson	
Ground Support Unit	John Badaracco		Time Unit	Amanda Folendorf (T)	
Communications Unit	David Paschke, Rick Smith, Jeff Davis (T), Glendon Chan (T)		Comp/Claims Unit	Diane Hunt	
Medical Unit	Robert Ethridge, Josh Fudge, Jesse Allread (T)		Cost Unit	Darin Colby	
Food Unit	Snow Talifero (T), Tim Murdoch (T)		Personnel Time	Pam Killingsworth, Tammy Swickey	
COVID	Jim Emerson		Equipment Time	Stephanie Bartholomew	
Prepared By: Name:	Steve Anderson	Position/Title:	PSC	Signature:	
ICS 203		Date/Time:	10/2/2020 2300 hours		

FDNY All Hazard Incident Management Team Shadowing

	Name	Rank	Qualification	Agency	Email Address
Command (3)					
IC	Steven Edward Berube	Capt.	IC2	FDNY IMT	Steven.Berube@fdny.nyc.gov
DIC	Kevin P Harrison	BC	IC2	FDNY IMT	Kevin.Karrison@fdny.nyc.gov
IC (T)	Shane Adam Mooney	Lt	IC2(t)	FDNY IMT	Shane.Mooney@fdny.nyc.gov
General Staff (9)					
SOFR	Stuart T Carver	BC	SOFR	FDNY IMT	Stuart.Carver@fdny.nyc.gov
SOFR	James Francis Martin	Lt.	SOFR(t)	FDNY IMT	JamesF.Martin@fdny.nyc.gov
SOFR	Michael Foti	Lt.	SOFR (t)	FDNY IMT	Michael.Foti@fdny.nyc.gov
SOFR	Plymale			CAIIMT15	
SOFR (LINE)	Roeber			CAIIMT15	
SOFR (T)	Tod F Lemieux	LT	SOFR (T)	FDNY IMT	Tod.Lemieux@fdny.nyc.gov
LOFR	Richard A Sweeney	Capt	LOFR 2	FDNY IMT	RichardA.Sweeney@fdny.nyc.gov
LOFR	Anthony J Pasquin	Capt.	LOFR 2	FDNY IMT	Anthony.Pasquin@fdny.nyc.gov
PIO	Brady Wehrum	FF.	PIO2(t)	FDNY IMT	Brady.Wehrum@fdny.nyc.gov
PIO	Ken Furuno	Lt.	PIO2(t)	FDNY IMT	Kenneth.Furuno@fdny.nyc.gov
PIO (T)	Eric Howard	FF.	PIOF(t)	FDNY IMT	Eric.Howard@fdny.nyc.gov
Finance (4)					
FSC	Robert G Schuller JR	FF	FSC	FDNY IMT	Robert.Schuller@fdny.nyc.gov
FSC (T) / COST	Michael E Burke	Lt.	Cost	FDNY IMT	Michael.Burke@fdny.nyc.gov
EQTR	William J Herbst	Lt.	EQTR	FDNY IMT	William.Herbst@fdny.nyc.gov
Logistics (16)					
LSC	Robert C Merkle III	LT	LSC	FDNY IMT	Robert.Merkell@fdny.nyc.gov
FDUL	Scott Worontzoff	LT	FDUL	FDNY IMT	Scott.Worontzoff@fdny.nyc.gov
FDUL (T)	Joseph Louis Chiodi	FF	FDUL(T)	FDNY IMT	Joesph.Chiodi@fdny.nyc.gov
FACL	Kyle Demasters	LT	FACL	FDNY IMT	Kyle.Demasters@fdny.nyc.gov
FACL (T)	Michael Swift	FF	FACL(T)	FDNY IMT	Michael.Swift@fdny.nyc.gov
SPUL	Brian J Fitzpatrick	FF	SPUL	FDNY IMT	Brian.Fitzpatrick@fdny.nyc.gov
SPUL (T)	Sara Regina Lupin	LT	SPUL(T)	FDNY IMT	Sara.Lupin@fdny.nyc.gov
COML	Robert E Leonard Jr	FAD	COML	FDNY IMT	Robert.Leonard@fdny.nyc.gov
COML (T)	Frank Giaquinto	FF	COML(T)	FDNY IMT	Frank.Giaquinto@fdny.nyc.gov
COMT	Sean R O'Grady	FF	COMT	FDNY IMT	Sean.O'Grady@fdny.nyc.gov
COMT (T)	Brian Carl Ferrera	FF	COMT(T)	FDNY IMT	Brian.Ferrera@fdny.nyc.gov
GSUL (T)	Matthew E Madison	LT	GSUL(T)	FDNY IMT	Matthew.Madison@fdny.nyc.gov
MEDL	Jasmin Howard	EMS LT	MEDL(T)	FDNY IMT	Jasmin.Howard@fdny.nyc.gov
Operations (10)					
OSC	John Joseph Bradley	Capt.	OSC	FDNY IMT	John.Bradley@fdny.nyc.gov
OSC	Christopher John Sween	Capt.	OSC(T)	FDNY IMT	Christopher.Sweeney@fdny.nyc.gov
OSC (T)	Kevin Michael McElroy	Capt.	OSC (T)	FDNY IMT	Kevin.McElroy@fdny.nyc.gov
PLAN OPS	Kenneth G Martin	Capt.	RESL	FDNY IMT	Kenneth.Martin@fdny.nyc.gov
DIVS	Matthew H McDonald	Capt.	DIVS	FDNY IMT	matthew.mcDonald@fdny.nyc.gov
DIVS	Steven Gentiluomo	Capt.	DIVS	FDNY IMT	Steven.Gentiluomo@fdny.nyc.gov
DIVS	Timothy H Wodicka	Lt.	DIVS(T)	FDNY IMT	Timothy.Wodicka@fdny.nyc.gov
DIVS	Kevin G Condon	Capt.	DIVS(T)	FDNY IMT	Kevin.Condon@fdny.nyc.gov
Planning (12)					
PSC	David P Ritchie	LT	PSC 3	FDNY IMT	David.Ritchie@fdny.nyc.gov
PSC	Keith F Kern	FF	PSC3 (T)	FDNY IMT	Keith.Kern@fdny.nyc.gov
RESL	Anthony Louis Watts	LT	RESL	FDNY IMT	Anthony.Watts@fdny.nyc.gov
RESL (T) / DOCL	Ronald Shen	FF	RESL (T)	FDNY IMT	Ronald.Shen@fdny.nyc.gov
SITL (T)	Sultan M Jahangir	FF.	SITL (T)	FDNY IMT	Sultan.Jahangir@fdny.nyc.gov
SITL (T)	Stephen W King	LT	SITL (T)	FDNY IMT	Stephen.King@fdny.nyc.gov
SITL (T)	Fred A Carlson	LT	SITL (T)	FDNY IMT	Fred.Carlson@fdny.nyc.gov
GISS	Christopher E Kirwan	CAPT	GISS (T)	FDNY IMT	Christopher.Kirwan@fdny.nyc.gov
GISS	Gerald P McManus	FF.	GISS (T)	FDNY IMT	Gerald.McManus@fdny.nyc.gov
ITSS	Kristian M Prior	FF	ITSS	FDNY IMT	Kristian.Prior@fdny.nyc.gov
ITSS	John L Costello	LT	ITSS (T)	FDNY IMT	JohnL.Costello@fdny.nyc.gov
ITSS (T)	Jude A VandenHeuvel	LT	ITSS (T)	FDNY IMT	Jude.Vandeneuvel@fdny.nyc.gov

This page intentionally left blank





Fire Weather Forecast

SATURDAY, OCTOBER 3, 2020



FORECAST NO: 42
PREDICTION FOR: Saturday
SHIFT DATE: October 3, 2020
ISSUED: 1900 Friday, Oct 2, 2020

NAME OF FIRE:
UNIT:
Incident Meteorologist:

Dolan
USFS/LPNF
Kurt Van Speybroeck
(240) 778-5301

DISCUSSION: The hot, dry and wind pattern will continue to transition to a more onshore or zonal influence with maximum temperatures in the 90s and a deepening marine layer overnight. Minimum relative humidity values (both during peak heating and in the higher elevations overnight) will drop to around 20% with mostly clear but hazy skies. **Winds are expected to gradually decrease through sunrise and become terrain driven during the day.** Overnight relative humidity recoveries will be fair in the higher elevations with moderate to good recoveries in the lower elevations and along the coast.

TODAY:

- WEATHER: Mostly Clear.
- WIND (20 FT):

Coast:	Onshore 4-6 mph.
Inland:	NE wind 3-6 mph. Above 2000 ft N 8 - 10 mph gusting to 21 mph.
Arroyo Seco:	WSW 6-8 mph then ENE 10 mph gusting to 20 mph morning.
- MAX TEMPERATURES: Highs 62-68 near the coast. 90-97 inland and Arroyo Seco. 85-90 above 2000 feet MSL
- MIN RH: 45-50% near the coast. 15-22% inland.
- MARINE LAYER: None

SATURDAY NIGHT:

- WEATHER: Clear above 1500 feet.
- WIND (20 FT): Terrain driven 4-6 mph. Above 2000 ft wind NNE 8-13 mph gusting to 18 mph.
- MIN TEMPERATURES: 55-60 near the coast, 50-55 inland and Arroyo Seco, 65-70 above 1500 feet MSL.
- MAX RH: 70-80% near the coast and Arroyo Seco. 50-70% inland areas, 20% higher terrain.
- MARINE LAYER: 1000 FT coastal branch and Salinas Valley

SUNDAY:

- WEATHER: Mostly Clear.
- WIND (20 FT):

Coast:	Onshore 4-6 mph.
Inland:	NE wind 3-6 mph. Above 2000 ft N 6 - 10 mph gusting to 15 mph.
Arroyo Seco:	WSW 6-8 mph then ENE 10 mph gusting to 18 mph morning.
- MAX TEMPERATURES: Highs 62-68 near the coast. 90-97 inland and Arroyo Seco. 82-89 above 2000 feet MSL
- MIN RH: 45-50% near the coast. 18-25% inland.
- MARINE LAYER: None

Planning forecast: Cooler conditions are expected to return to the Salinas Valley and Dolan Fire area today and extend through next week.

- Monday...Mostly clear. Max Temp: 82 – 93 inland; cooler at coast. S wind 4 - 6 mph gusting 11 mph at ridgelines
- Tuesday...Partly cloudy. Max Temp: 80 – 88 inland; cooler at coast. S wind 4 - 6 mph gusting 10 mph at ridgelines.
- Wednesday...Partly cloudy. Max Temp: 80 – 88 inland; cooler at coast. SW wind 4 - 6 mph gusting 10 mph at ridgelines.

Sunrise: 7:03 AM

Sunset: 6:44 PM

FIRE BEHAVIOR FORECAST

FORECAST NUMBER: 43	TYPE OF FIRE: Wildfire
FIRE NAME: Dolan	OPERATIONAL PERIOD: October 3-4, 2020
DATE ISSUED: October 2, 2020	TIME ISSUED: 1900 hours
UNIT: CA-LPF	SIGNED: 
	Typed/printed: Nic Elmquist, FBAN

Weather Summary

Please see attached Fire Weather Forecast

High Temps: 90^o-97^o (inland), 62^o-68^o (coast) Min RH's: 15-22% (inland), 45-50%(coast)
Winds: N 8-10 mph, Gusts to 21 mph on upper elevations

FIRE BEHAVIOR

GENERAL:

Good work keeping the gorilla in the cage through the last several operational periods of red flag warning conditions. There will be noticeable relief over the fire area starting tomorrow. Anticipate the known problem areas to continue to poke up in the afternoons. Fire activity should be mostly smoldering snags (standing and on the ground) and logs smoldering in drainages. Live and dead fuel moistures are at critically low levels so the potential of one of the unburned islands to catch fire like we saw several days ago in Div. W still exists.

An analysis was completed with the following chances of a season slowing event by date:

October 12th – 25%, October 20th – 50%, November 3rd – 75%, November 18th – 90%

Probability of ignition peak burn period (1200-1600): 80% Burning Index: Yesterday: 204, Today: 145

Local Thresholds: Combinations of any of these factors can lead to greatly increased fire behavior: **20' windspeed over 7 mph, relative humidity <17%, temperature over 98, 10-Hour Fuel Moisture less than 6.**

SPECIFIC:

All Divisions: The returning marine layer should help moderate the pieces of heat crews have been working on the west side, especially on the lower elevations. This will include Limekiln Creek, Mill Creek, and along Highway 1. The active fire near Nacimiento C.G. should burn itself out in the next day. Pay particular attention to any snags along the Nacimiento Fergusson road which may still be holding fire. Continue to snag this road so it can be safely travelled.

Initial Attack: We are in peak fire season for Southern California due to the dryness of the fuels and the periodic offshore wind events. Be prepared to switch from mop-up to initial attack to support new fire.

AIR OPERATIONS:

A marine layer will start to impact the coastal areas in the morning. Hazy conditions will continue to exist in and around the fire area due to drift smoke from fires to the north. Do not make assumptions when working with aircraft. Communicate any hazards that you see in the drop area or their flight path.

SAFETY

Fire weakened trees are becoming an issue along the Nacimiento Fergusson road. Pay attention to where you are parking and working. Wear your hard hat any time you get out of your vehicle and are within the trees.

This page intentionally left blank



AIR OPERATIONS SUMMARY
DAY/NIGHT
ICS 220

Prepared By: John Crotty
 AOB

Prepared Date: 10/02/20

Prepared Time: 1800

1. INCIDENT NAME: Dolan Fire	2. OPS PERIOD DATE: 2 day 10/03/20-10/04/20	START TIME: 0700	END TIME: 2100	SUNRISE: 0702	SUNSET: 1844
------------------------------	--	---------------------	-------------------	------------------	-----------------

3. REMARKS (Safety Notes, Hazards, Air Operations Special Equipment, etc.): Track all dipsite locations/number of dips/gallons taken. Track all drop locations/number of drops/gallons dropped. All GPS data to be collected in DEGREES, MINUTES, DECIMAL MINUTES format. AVOID Aerial Application of Retardant/Foam/Agent within 300' of Waterways, Bodies of Water, etc if Retardant/Foam/Agent is dropped within these areas immediately notify the AOB and provide the following information: Lat/Long, estimated number of gallons and a map detailing the area. CAUTION Military Flight Routes/Live Gunship Training on FHL until OCT 3rd CAUTION POWERLINES and SMOKE.	4. Helibase Information: Tusi Helibase: 35 59.687 121 14.202 Seco Helispot: 36 14.1380 121 28.8185	5. TFR's: Polygon Shape Altitude: 10,000' MSL NOTAMS: 0/7430 Frequency: 127.0250 http://tfr.faa.gov
---	--	---

6. PERSONNEL	NAME	PHONE #	7. FREQUENCIES	RX	TX	8. MEDIVAC SHIP INFORMATION
AOBD	John Crotty	805-440-6186				Day: Night:
ASGS	Eric Verdries	805-455-5569	TFR Victor	127.0250	127.0250	Name: CHP H70 Paso Robles Hoist
Tusi Helibase	Jeremy Blake Dustin Grise (t)	805-980-5132 805-451-3193	Tusi Advisory	126.2000	126.2000	
UA SP UR31	Justin Baxter	928-713-9894	Deck	168.3500	168.3500	Mercy Air 20 (FHL)
			A/G Command	167.5500	167.5500	
			A/G Tactical	163.1500	163.1500	Cal Star 5 Salinas
			Fire Service Net	171.5000	164.8250	146.2
						Santa Barbara H308 NVG/ALS Hoist
			CALCORD	156.0750	156.0750	(T6) 156.7
			Air Guard	168.6250	168.6250	(T1) 110.9
						H-406 Bear Valley Day Hoist/BLS

DOLAN FIRE SAFETY MESSAGE

INCIDENT: Dolan Fire

DATE: October 3,4 2020

TIME: 0700-0700

Major Hazards and Risks:

- **DRIVING** - Keep your speeds down. Drive like your life depends on it.
- **STEEP TERRAIN AND ROLLING MATERIALS** - Watch for boulders that can roll out.
- **POTENTIAL FOR EXTREME FIRE BEHAVIOR** - All fuels are available and can burn aggressively. Ensure **LCES**. Heat and Wind are here.
- **DEHYDRATION** – Fill up early and often.
- **FATIGUE** – Look for signs of fatigue and mitigate them.
- **WORKING UNDER HELICOPTERS** – Stay engaged if helicopters are in the area.
- **SNAGS AND FIRE WEAKENED TREES** – Look up and live.
- **COVID IS A RISK** – Use COVID precautions.
- **POSION OAK** – Avoid, Avoid, Avoid.
- **ASH PITS** – Watch out for ash pits while in mop up phase.
- **UNEXPLODED ORDINENCE** – Stay on road system while on Fort Hunter Liggett.

Narrative: We are moving into a transition with the FDNY IMT. Transition periods are always a watch out. Ensure you understand the plan and all resources are on the same page. Practice “Life First” Stop, Think, Talk and then Act. There is no urgency to complete the tasks at hand and nothing out there is worth getting injured over.

Vegetation Gone

Much of the vegetation above Hwy 1 and Nacimiento Ferguson Rd has been burned away. Gravity will be doing its best to bring rocks from above down onto the road. If you see an unstable area above take a lat/long and get it to Safety. Flag the area and notify your Division and other resources.



Daniel Holmes-Arrowhead HS

On October 2, 2004 Arrowhead Hotshot Daniel Holmes was tragically killed when the top came out of a large White Fir and took his life. That was sixteen years ago on a prescribed fire. During the burn, embers get up into the top of the tree and ignited it. After initially sparing the tree the crew decides it has become a hazard and decided to drop it. Advanced fallers are called over, which Daniel was the swamper for. The area had already been plumbed with hose and now the line would be compromised. As he and others walked over to move the hose lay the top of the tree breaks off. They had not even begun their cut. Others yelled to warn them at which time they ran. Unfortunately as they ran Daniel Holmes was struck and knocked out. He never regained consciousness.



If this can happen to someone of his experience what does that mean for the rest of us. Please do not trust any trees you encounter on this incident.

INCIDENT SAFETY ANALYSIS 215a

Dolan Fire

8. Location	9. Hazard	6. Control or Abatement Action (Engineering, Administrative, PPE, Avoidance, Education, etc)
All	Driving & Traffic	<ul style="list-style-type: none"> ~ Practice "Defensive Driving" techniques traveling on all roads and city streets. ~ Use spotters when backing. ~ Honk horn to alert personnel when backing. ~ Keep clutter off dash and inside cab. ~ Follow Driving LCES (Lights, Chock blocks, Emergency brake, Seat belts). ~ Always use headlights. ~ Yield to pedestrians and bicycles. ~ Observe posted speed limits. ~ Use the 3 second rule for following distance when driving. ~ Use chock blocks, turn wheels into hill. ~ Avoid distractions (eating, cell phones, radio). ~ Ensure that windshields are kept clean of dust and bugs.
ALL	Fatigue & Over Exertion	<ul style="list-style-type: none"> ~ Drink 1 quart of water each hour during and after work. ~ Rotate crews out of smoky areas. ~ Set a reasonable work pace and allow adequate rest breaks while on the project. ~ Stagger work crews start time to limit fatigue. ~ Use buddy system to monitor personnel of heat related and fatigue issues. ~ Follow work / rest guidelines.
ALL	Hazard Trees\Snags	<ul style="list-style-type: none"> ~ Follow "Hazard Tree Safety" guidelines, IRPG page 22. ~ Post lookouts, or use a spotter in mop-up areas with personnel. ~ Don't park vehicles or take breaks in high concentrations of hazard trees. ~ Establish trigger points for disengagement during high wind events. ~ Remember that the hazard zone extends a minimum of 2 1/2 tree heights.
All	Mop-up & Rehab	<ul style="list-style-type: none"> ~ Do not work above or below personnel during rehab/mop-up operations. ~ Alert crew personnel of rolling debris by yelling to affected individuals. ~ Position debris that could roll vertically on slope. ~ Wear eye protection.
All	Helicopter Operations	<ul style="list-style-type: none"> ~ Stay clear of all bucket drops when suppression actions are in place and allow 1 minute prior to re-entry. ~ Monitor A-G communications. ~ Follow aviation safety guidelines in IRPG P. 58 and IHOG.
ALL	Unburned Area/Reburn Potential	<ul style="list-style-type: none"> ~ Monitor weather. ~ Base actions upon observed and predicted fire behavior. ~ LCES Checklist (IRPG pg. 6). ~ Look Up, Down and Around IRPG page 3-4.
ALL	Unidentified Hazardous Waste and Unexploded Ordinance	<ul style="list-style-type: none"> ~ Avoid identified Hazmat and UXO areas ~ Use "Unexploded Ordinance Safety" guidelines IRPG Page 27 ~ Deny entry to others. Do not transmit on radio if in proximity ~ Map location of all UXO and Hazmat.
ALL	Poisonous Plants	<ul style="list-style-type: none"> ~ Identify and Avoid hazard areas. ~ Launder clothing. ~ Shower frequently.
All / CAMPS	COVID-19	<ul style="list-style-type: none"> ~ Maintain at least 6' distancing from others at all times ~ Work as a unit of 1 for duration of incident ~ Wear masks around others if 6' distancing isn't maintained ~ Wear masks in camp at all times \ if no ones around use common sense ~ Wash hands often and use hand sanitizer through out the day ~ Report any illness to supervisor immediately and remove yourself from others ~ Notify Medical Unit of any illness ~ Do not share tools or equipment ~ Do not touch any part of your face
ALL	Mines	<ul style="list-style-type: none"> ~ Identify and avoid mining areas. ~ Notify others of hazard.

ICS 205 - INCIDENT RADIO COMMUNICATIONS PLAN

CONTROLLED UNCLASSIFIED INFORMATION//BASIC

1. Incident Name: Dolan Fire Incident Channels	2. Date/Time Prepared Date: 10/02/2020 Time: 1930	3. Operational Period: Date From: 10/03/20 Time From: 0700 Date To: 10/05/20 Time To: 0700
---	--	---

4. Communications								
Ch#	Function	Name	Assigned To	Rx Freq	Rx Tone	Tx Freq	Tx Tone	Notes
1	COMMAND	CMD 1	ALL DIVS	170.9750	110.9	168.7000	110.9	C1 ANDERSON PEAK NORTHERN DIV A
2	COMMAND	CMD 2	ALL DIVS	173.0250	110.9	165.3875	110.9	C41 JUNIPERO SERRA PEAK
3	COMMAND	CMD 3	ALL DIVS	172.0750	110.9	162.2000	110.9	C47 CONE PEAK SOUTHERN DIV A, Z
4	COMMAND	CMD 4	ALL DIVS	171.0875	110.9	164.0125	110.9	C32 ALDER PEAK
5	COMMAND	CMD 5	ALL DIVS	173.8250	110.9	165.3625	110.9	C34 CHEWS RIDGE
6	COMMAND	CMD 6	ALL DIVS	170.0125	110.9	165.2500	110.9	C9 PINYON PEAK
7								
8	TACTICAL	TAC 2	DIV A, F, K, Z	168.6000	110.9	168.6000	110.9	NIFC T3
9	TACTICAL	TAC 3	DIV M, O, P	166.7250	110.9	166.7250	110.9	NIFC T5
10	TACTICAL	TAC 4	DIV W, S, R	166.7750	110.9	166.7750	110.9	NIFC T6
11	TACTICAL	TAC 5	DIV Y, X	168.2500	110.9	168.2500	110.9	NIFC T7
12								
13	A/G COMMAND	A/G CMD	ALL DIVS	167.5500		167.5500		
14	A/G TACTICAL	A/G TAC	ALL DIVS	163.1500		163.1500		
15	MEDEVAC A/G	CALCORD	ALL DIVS	156.0750	156.7	156.0750	156.7	MEDICAL EVAC EMERGENCIES ONLY
16	AIRGUARD	GUARD 18	ALL DIVS	168.6250		168.6250	110.9	EMERGENCIES ONLY
17								
18								
19								
20	AIRGUARD	GUARD 18	ALL DIVS	168.6250		168.6250	110.9	EMERGENCIES ONLY

5. Special Instructions

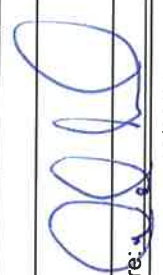
6. Prepared by (Communications Unit Leader): Name: DAVE PASCHKE COML, GLENDON CHAN COML-T
 Signature:  Date/Time: 10/02/20 1930
 NIMS IAP Date/Time: 10/02/20 1930

ICS 205 - INCIDENT RADIO COMMUNICATIONS PLAN

1. Incident Name: Dolan Fire <h2 style="text-align: center;">IA GROUP</h2>	2. Date/Time Prepared Date: 10/02/2020 Time: 1930	3. Operational Period: Date From: 10/03/20 Date To: 10/05/20 Time From: 0700 Time To: 0700
---	--	---

4. Communications									
Ch#	Function	Name	Assigned To	Rx Freq	Rx Tone	Tx Freq	Tx Tone	Notes	
1	LPF CMD	LPF FN4	ALL DIVS	170.46250		164.91250	136.5	LPF ALDER PEAK T4	
2	LPF CMD	LPF FN6	ALL DIVS	170.46250		164.91250	156.7	LPF PIEDRAS BLANCAS T6	
3	LPF CMD	LPF FN8	ALL DIVS	170.46250		164.91250	103.5	LPF CONE PEAK T8	
4	LPF CMD	LPF FN10	ALL DIVS	170.46250		164.91250	107.2	LPF CHEWS RIDGE T10	
5	LPF CMD	LPF FN13	ALL DIVS	170.46250		164.91250	141.3	LPF ANDERSON T13	
6	LPF CMD	LPF FN15	ALL DIVS	170.46250		164.91250	162.2	LPF MANUEL MT. T15	
7	TACTICAL	LPF T3	ALL DIVS	168.2625		168.2625		LPF TACTICAL 3	
8	TACTICAL	LPF T4	ALL DIVS	163.7125		163.7125		LPF TACTICAL 4	
9	I/A TACTICAL	NIFC T2	ALL DIVS	168.2000		168.2000		NIFC T2 I/A ONLY	
10	LPF A/G	A/G 41	ALL DIVS	167.4750		167.4750		LPF A/G 41 PRIMARY	
11									
12									
13									
14									
15	MEDEVAC A/G	CALCORD	ALL DIVS	156.0750	156.7	156.0750	156.7	MEDICAL EVAC EMERGENCIES ONLY	
16	AIRGUARD	GUARD 18	ALL DIVS	168.6250		168.6250	110.9	EMERGENCIES ONLY	
17									
18									
19									
20	AIRGUARD	GUARD 18	ALL DIVS	168.6250		168.6250	110.9	EMERGENCIES ONLY	

5. Special Instructions

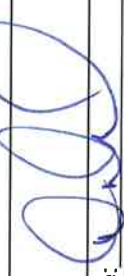
6. Prepared by (Communications Unit Leader): Name: DAVE PASCHKE COM1, GLENDON CHAN COM1-T
 Signature:  Date/Time: 10/02/20 1930
 NIMS IAP

MEDICAL PLAN ICS 206	1. INCIDENT NAME Dolan Fire	2. DATE PREPARED 10/02/2020	3. TIME PREPARED 1900	4. OPERATIONAL PERIOD 10/3/20,10/4/20 0700-0700				
5. INCIDENT MEDICAL AID STATIONS								
MEDICAL AID STATIONS	LOCATION	PARAMEDICS						
Medical Unit	ICP	YES	NO					
		X						
6. TRANSPORTATION								
A. AIR AMBULANCES								
NAME	LOCATION	PHONE	PARAMEDICS					
			YES	NO				
911 Provider Day-Night Mission	Variable - (40 min ETA)	Los Padres ECC 805-961-5727	X					
CHP H70 Hoist Day / Variable Night	Paso Robles, CA - (20 min ETA)	Paso Robles ECC 805-239-3553	X					
Mercy Air Night	FHL, CA - (10 min ETA)	FHL ECC 831-386-2526	X					
B. GROUND AMBULANCES & REM TEAMS								
NAME	LOCATION	PARAMEDICS						
		YES	NO					
AMR 1	DP 56	X						
AMR 2	DP 72	X						
Atascadero Ambulance	DP 57	X						
REM 2	Tusi Helibase			X				
7. HOSPITALS								
NAME	ADDRESS	TRAVEL TIME		PHONE	HELIPAD		BURN CTR	
		AIR	GRND		YES	NO	YES	NO
CHOMP LVL 3	23625 Holman Hwy Monterey, CA	N/A	30 Min	831-624-5311		X		X
Mee Memorial LVL 3	300 Canal St King City, CA	15 Min	60 Min	831-385-6000	X			X
Santa Clara Valley Med Ctr LVL 1	751 S. Bascom Ave., San Jose, CA NN37 18.7713 X 121 55.9960	45 Min	90 Min	408-885-5000	X		X	
Natividad Medical Center LVL 2	1441 Constitution Blvd. Salinas Ca N36 41.8002 X W121 37.9853	25 Min	60 Min	831-755-6268	X			
Community Regional Med Ctr LVL 1	2823 Fresno St. Fresno, Ca N36 44.5702 X W119 47.0913	90 Min	180 Min	559-459-7401	X		X	
8. MEDICAL EMERGENCY PROCEDURES								
<u>LINE-EMERGENCY MEDICAL DAY/NIGHT PLAN:</u>					<u>LINE "NON-EMERGENCY INCIDENT" PLAN:</u>			
<ul style="list-style-type: none"> - Crew Supervisor to contact Division Supervisor/Operations with: <ul style="list-style-type: none"> • Patient Complaint, Condition and Location via Tactical or Command frequency. Priority 1/Red & 2/Yellow Patients trigger Incident within Incident (IWI). - Division Supervisor/Operation contacts Dolan Communications: <ul style="list-style-type: none"> • Division Supervisor or POC* will run "Medical -Emergency" on the Command frequency. • Division Supervisor or POC* to use "Medical Incident Report" worksheet on back of this page or back of IRPG. • Dolan Communication contacts Medical Unit Leader on the Command frequency or camp frequency. <p>POC* (Point of Contact) and/or Operations</p>					<ul style="list-style-type: none"> - Crew Supervisor to contact Division Supervisor with: <ul style="list-style-type: none"> • Patient Complaint, Condition and Location via Tactical or Command frequency. Priority 3/Green Patients <u>do not</u> trigger Incident within Incident (IWI). - Division Supervisor contacts Dolan Communications: <ul style="list-style-type: none"> • Division Supervisor or POC* will run "Non-Emergency Incident" on the Command frequency. • Division Supervisor or POC* will use "Medical Incident Report" worksheet on the back of this page or back of IRPG. • Dolan Communications contacts Medical Unit Leader on the Command frequency or camp frequency. 			
					<u>IN-CAMP 24 HOUR MEDICAL PLAN:</u>			
					<ul style="list-style-type: none"> - Contact Incident Communications with: Patient Complaint, Condition, and Location via Logs Net or Command frequency. 			
ICS 206	9. PREPARED BY: (Medical Unit Leader) Robert Ethridge MEDL			10. REVIEWED BY: (Safety Officer) Tom Zeulner SOF2 (T)				

Medical Incident Report

FOR A NON-EMERGENCY INCIDENT, WORK THROUGH CHAIN OF COMMAND TO REPORT AND TRANSPORT INJURED PERSONNEL AS NECESSARY.

FOR A MEDICAL EMERGENCY: IDENTIFY ON SCENE INCIDENT COMMANDER BY NAME AND POSITION AND ANNOUNCE "MEDICAL EMERGENCY" TO INITIATE RESPONSE FROM IMT COMMUNICATIONS/DISPATCH.

Use the following items to communicate situation to communications / dispatch.

1. CONTACT COMMUNICATIONS / DISPATCH (Verify correct frequency prior to starting report)

Ex: "Communications, Div. Alpha. Stand-by for Emergency Traffic."

2. INCIDENT STATUS: Provide incident summary (including number of patients) and command structure.

Ex: "Communications, I have a Red priority patient, unconscious, struck by a falling tree. Requesting air ambulance to Forest Road 1 at (Lat./Long.) This will be the Trout Meadow Medical, IC is TFLD Jones. EMT Smith is providing medical care."

Severity of Emergency / Transport Priority	<input type="checkbox"/> RED / PRIORITY 1 Life or limb threatening injury or illness. Evacuation need is IMMEDIATE <i>Ex: Unconscious, difficulty breathing, bleeding severely, 2° – 3° burns more than 4 palm sizes, heat stroke, disoriented.</i> <input type="checkbox"/> YELLOW / PRIORITY 2 Serious Injury or illness. Evacuation may be DELAYED if necessary. <i>Ex: Significant trauma, unable to walk, 2° – 3° burns not more than 1-3 palm sizes.</i> <input type="checkbox"/> GREEN / PRIORITY 3 Minor Injury or illness. Non-Emergency transport <i>Ex: Sprains, strains, minor heat-related illness.</i>	
Nature of Injury or Illness & Mechanism of Injury		<i>Brief Summary of Injury or Illness (Ex: Unconscious, Struck by Falling Tree)</i>
Transport Request		<i>Air Ambulance / Short Haul/Hoist Ground Ambulance / Other</i>
Patient Location		<i>Descriptive Location & Lat. / Long. (WGS84)</i>
Incident Name		<i>Geographic Name + "Medical" (Ex: Trout Meadow Medical)</i>
On-Scene Incident Commander		<i>Name of on-scene IC of Incident within an Incident (Ex: TFLD Jones)</i>
Patient Care		<i>Name of Care Provider (Ex: EMT Smith)</i>

3. INITIAL PATIENT ASSESSMENT: Complete this section for each patient as applicable (start with the most severe patient)

Patient Assessment: See IRPG page 106

Treatment:

4. TRANSPORT PLAN:

Evacuation Location (if different): (Descriptive Location (drop point, intersection, etc.) or Lat. / Long.) Patient's ETA to Evacuation Location:

Helispot / Extraction Site Size and Hazards:

5. ADDITIONAL RESOURCES / EQUIPMENT NEEDS:

Example: Paramedic/EMT, Crews, Immobilization Devices, AED, Oxygen, Trauma Bag, IV/Fluid(s), Splints, Rope rescue, Wheeled litter, HAZMAT, Extrication

6. COMMUNICATIONS: Identify State Air/Ground EMS Frequencies and Hospital Contacts as applicable

Function	Channel Name/Number	Receive (RX)	Tone/NAC *	Transmit (TX)	Tone/NAC *
COMMAND					
AIR-TO-GRND					
TACTICAL					

7. CONTINGENCY: Considerations: If primary options fail, what actions can be implemented in conjunction with primary evacuation method? Be thinking ahead.

8. ADDITIONAL INFORMATION: Updates/Changes, etc.

REMEMBER: Confirm ETA's of resources ordered. Act according to your level of training. Be Alert. Keep Calm. Think Clearly. Act Decisively.

COVID-19 Best Practices / Mitigation

Minimize risk and limit exposure to COVID-19 by daily screening, minimizing large group settings, social distancing, wearing face coverings, hand washing, and practicing module of one concept.

At the beginning of the shift, supervisors should remind their personnel to self-screen for symptoms.

WILDLAND FIRE COVID-19 SCREENING TOOL

Today or in the past 24 hours, have you had any of the following symptoms¹?

Symptom
Cough more than expected?
Shortness of breath or difficulty breathing?
Fever? Chills?
Muscle pain, outside your normal for firefighting?
Sore throat?
New loss of taste or smell?
Fatigue, outside your normal for firefighting?
Headache, outside your normal for firefighting?
Congestion or runny nose, outside your normal for firefighting?
Nausea or vomiting
Diarrhea
<i>* Take temperature with no-touch thermometer, if available *</i>

¹ Symptoms of Coronavirus

<https://www.cdc.gov/coronavirus/2019-ncov/symptoms-testing/symptoms.html>

Do your part to minimize your risk of exposure and limit the spread COVID-19.

Public Considerations

- ⇒ Wear a face covering when in public.
- ⇒ Wash your hands often.
- ⇒ Use hand sanitizer after pumping gas.
- ⇒ Use hand sanitizer prior to getting into your vehicle after visiting the grocery store or a restaurant.
- ⇒ Set the example while in the public eye.

**Keep in mind that fire camp is in a city with a populous and the potential for the COVID virus to be present is greater.*

If you answered Yes to these symptoms, report it to your supervisor immediately, self-isolate away from other people until given direction and call **MEDICAL**.

Document all contacts with anyone other than your “module of one” for potential contact tracing (on your 214 Unit Activity Log)

Examples of when & what to document:

1. An STL is sitting in a vehicle with a Division Supervisor for 10-15 minutes or greater without wearing a face covering...Document this!
2. Someone from another work group enters your work space without a face covering for 10-15 minutes of greater...Document this!
3. Personnel from Division Alpha ties in with Division Bravo without a face covering and no proper social distancing...Document this!

Arrive healthy, go home healthy!

This page intentionally left blank





COVID-19 OPERATIONAL FLOWCHART

PERSONNEL SHALL BE SCREENED FOR S&S OF COVID-19 AT CHECK-IN.

ALL SUPERVISORS SHALL MONITOR THEIR PERSONNEL

ALL PERSONNEL SHALL:

- PRACTICE PHYSICAL DISTANCING
- WEAR A MASK WHEN LESS THAN 6' FROM OTHERS
- SHALL SELF-MONITOR FOR S&S
- WASH HANDS OFTEN / USE HAND SANITIZER
- AVOID FACIAL CONTACT WITH YOUR HANDS
- NOTIFY THE MEDICAL UNIT OF ANY FLU-LIKE S&S
- DO NOT SHARE TOOLS / EQUIPMENT

SIGNS & SYMPTOMS INCLUDE:

- CHILLS OR FEVER > 100.4°
- COUGH, AND/OR SHORT OF BREATH
- LOSS OF TASTE OR SMELL, SORE THROAT
- CONGESTION, RUNNY NOSE
- FATIGUE, HEADACHE, BODY ACHES
- NAUSEA OR VOMITING

(Do not report to your assignment if you are sick)

PERSONNEL WHO DEVELOP FLU-LIKE SYMPTOMS SHALL:

- NOTIFY THEIR IMMEDIATE SUPERVISOR
- REPORT TO THE MEDICAL UNIT FOR EVALUATION

MEDICAL UNIT WILL:

- EVALUATE PERSONNEL / MAKE RECOMMENDATIONS
- TRACK PERSONNEL FOR THE INCIDENT
- CONTACT-TRACING
- MAKE NECESSARY TEAM & FOREST NOTIFICATIONS

PERSONNEL EXPERIENCING FLU-LIKE SYMPTOMS SHALL BE TESTED:

- SEEK MEDICAL CARE FOR FURTHER TESTING (TESTING SITES PROVIDED BY THE MEDL)
- AFTER TESTING IS COMPLETE, PERSONNEL MAY HAVE TO QUARANTINE WHILE AWAITING RESULTS

IF COVID-POSITIVE:

- PERSONNEL SHALL ISOLATE AT APPROVED LOCATION UNTIL DEMOB'D (LOCATION PROVIDED BY THE MEDL)

IF NEGATIVE:

- FOLLOW AGENCY SPECIFIC GUIDELINES
- OR, PER CDC, NO FURTHER ACTION REQUIRED

SUPERVISOR SHOULD:

- MAKE NOTIFICATIONS TO HOME UNIT
- BEGIN AGENCY WORK-COMP PROCESS
- COMPLETE DEMOB PROCESS

PERSONNEL: CONTINUE TO SELF-MONITOR
(Do not report to your assignment if you are sick)
IF PERSONNEL IS TOO SICK, NOTIFY SUPERVISOR

IMT WILL PROVIDE DIRECTION AND SUPPORT UNTIL RECEIVED BY THE HOME UNIT

TEAM 15—MEDICAL UNIT WILL TRACK AND MONITOR ALL COVID RELATED EXPOSURES



IN-CAMP ISOLATION FLOWCHART:

IN-CAMP GUIDELINES AS FOLLOWS:

- PERSONNEL SHALL ISOLATE AT APPROVED LOCATION ONCE EVALUATED BY MEDICAL STAFF
- MEDICAL UNIT WILL MONITOR PERSONNEL UNTIL DEMOBILIZED FROM THE INCIDENT

SHOULD PERSONNEL'S HEALTH STATUS DETERIORATE, CONTACT THE MEDICAL UNIT ASAP

MEDICAL UNIT SHALL:

- CONTACT COMMUNICATIONS - ARRANGE FOR TRANSPORTATION TO HOSPITAL IF NEEDED
- CALL THE IMMEDIATE SUPERVISOR
- MAKE NECESSARY TEAM & FOREST NOTIFICATIONS

FEDERAL EMPLOYEES SHALL REFER TO REGION 5 — COVID-19 ACTION PROCESS FOR AGENCY SPECIFIC GUIDANCE



Region 5 Pacific Southwest Region COVID-19 Response Action Process August 20, 2020

COVID-19 Response and Employee Notification

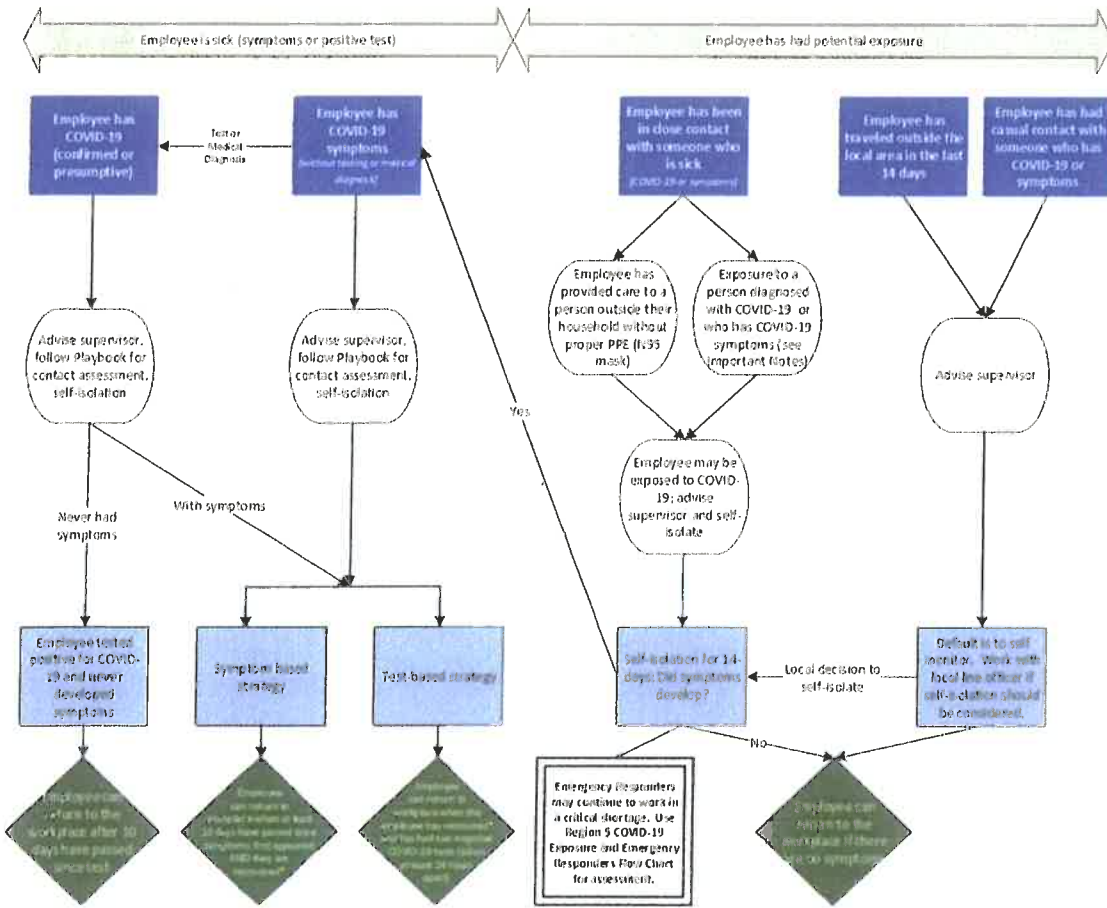

Important Notes:

- * Recovered is defined as 10 days since symptoms first appeared AND 24 hours with no fever without the use of fever-reducing medicines AND other symptoms of COVID-19 are improving.
- Symptoms of COVID-19 include cough, shortness of breath, trouble breathing, fever, chills, repeated shaking with chills, muscle or body aches, headache, sore throat, new loss of taste or smell, congestion or runny nose, nausea or vomiting, or diarrhea.
- Contact Assessment should be conducted to help determine potential exposure of additional employees; conduct assessment for the 2-day period before illness onset or test date of sick employees, whichever came first.
- Close contact is defined as less than 6 feet, for at least 15 minutes with or without face coverings/masks. Casual contact is defined as less than 6 feet for less than 15 minutes or more than 6 feet for more than 15 minutes.
- Any employee in "close contact with someone who is sick" may return to the workplace if the sick person is tested for COVID-19 and the test is negative.
- Contact with exposed individuals is classified as secondary contact and does not typically require self-isolation unless the exposed individual tests positive.
- You do not need to self-isolate unless you meet one of the criteria identified.
- Always follow the advice of a medical provider, if given, including any need for isolation or clearance for return-to-duty.

This document is subject to change based on CDC guidance.

PACIFIC VALLEY RANGER STATION

123 miles, 2 hr 20 min

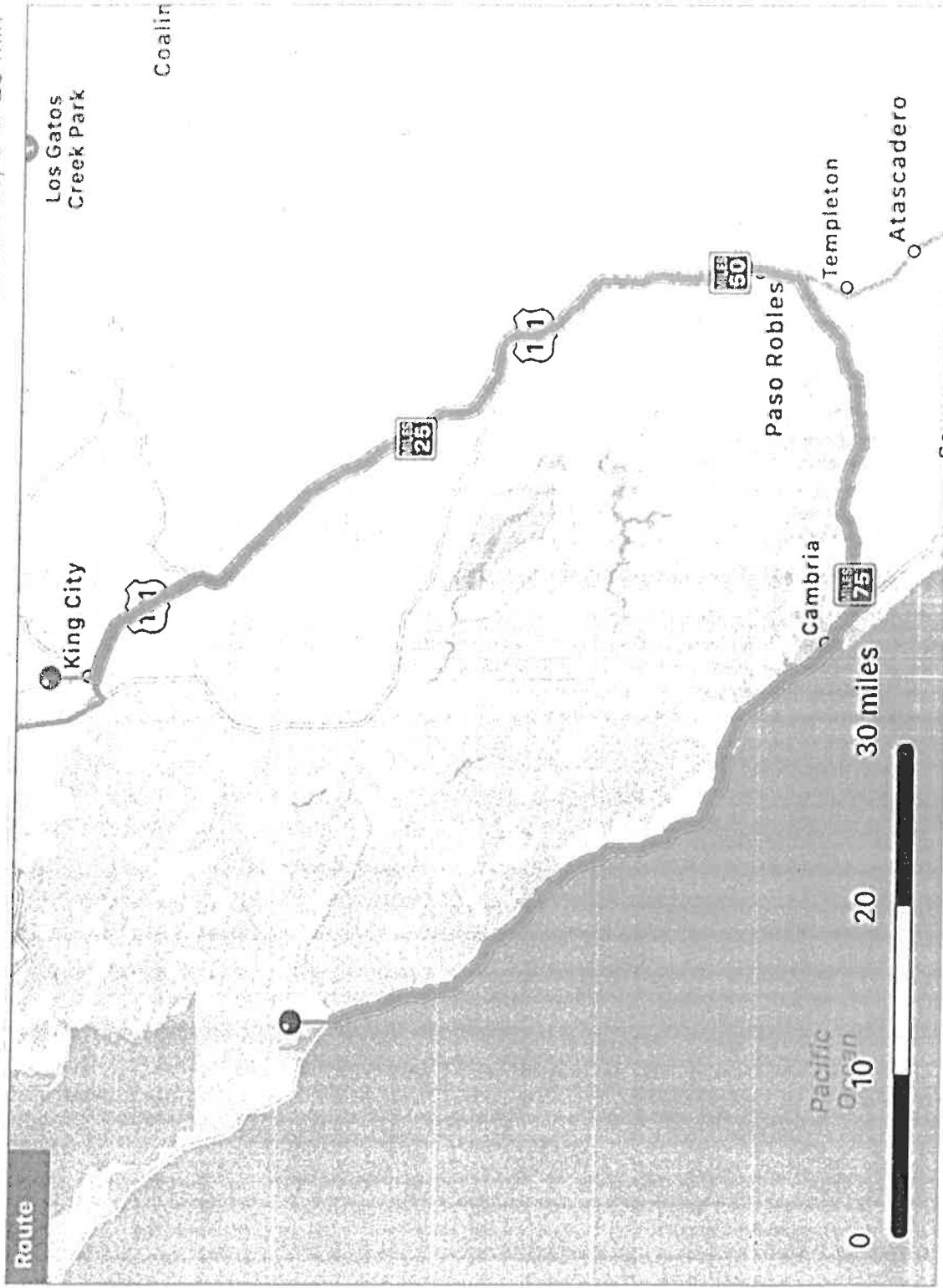

PACIFIC VALLEY RANGER STATION HEAVY EQUIPMENT ROUTE

Drive 121 miles, 2 h 39 min

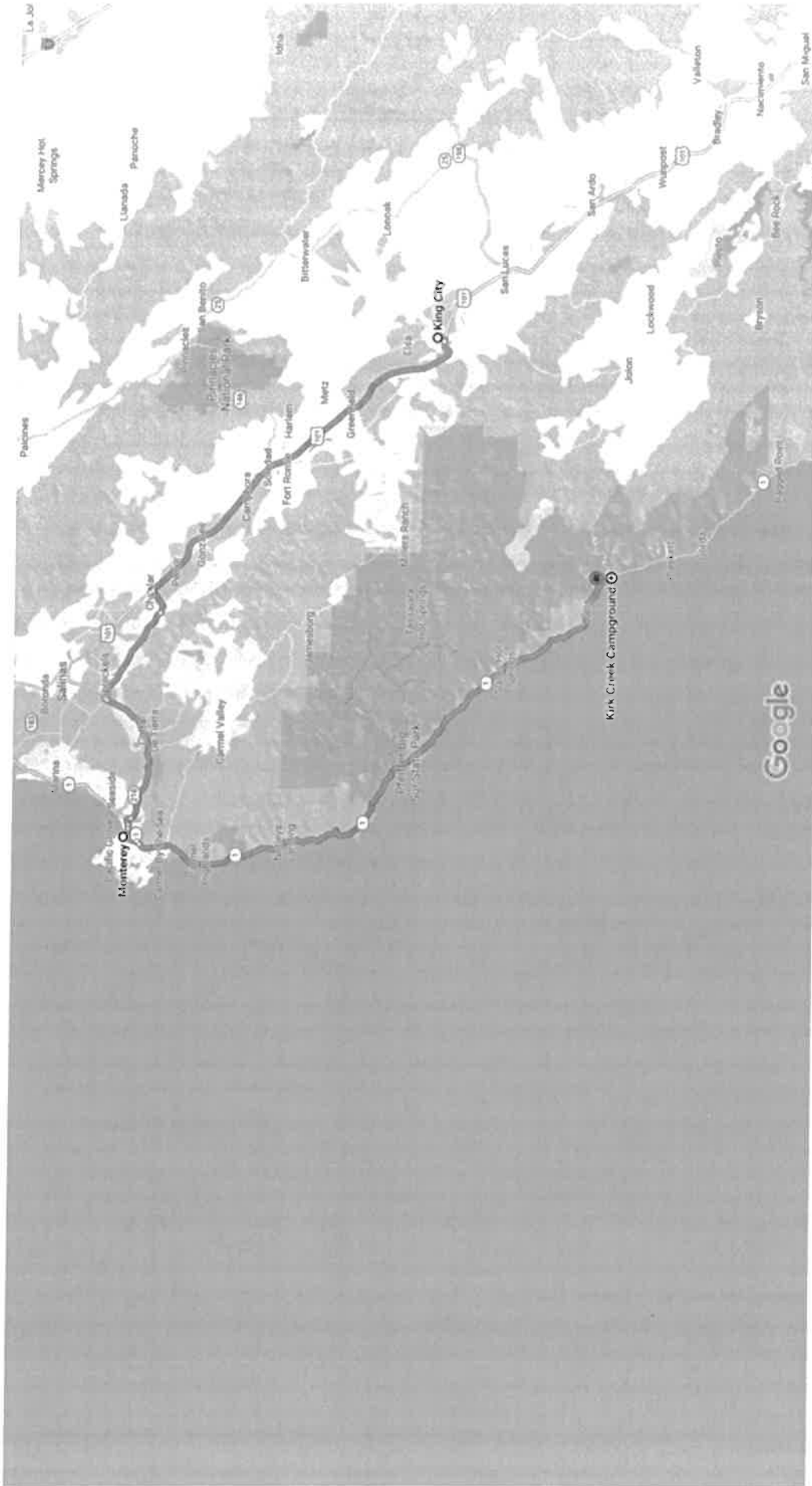

via US-101 N

2 h 39 min without traffic

2 h 39 min

121 miles

Virtual Times



Step 1: TAKE PICTURE OF YOUR CTR/SHIFT TICKETS !!

Step 2: UPLOAD PDF/PICTURE (JPG)

Step 3: Please add in the SUBJECT LINE your RESOURCE

NUMBER and LAST NAME/CREW NAME. EXAMPLE: O12.34 SMITH / C123 CREW NAME

Step 4: SEND EMAIL

OR Email TO:

2020.Dolan.Finance@firenet.gov

Need to talk to Finance:

Dolan Finance Phone: 323-394-8817

- PLEASE INDICATE BREAKS ON YOUR SHIFT TICKETS.
- PLEASE INCLUDE YOUR RESOURCE ORDER # ON ALL DOCUMENTATION SUBMITTED, INCLUDING RECEIPTS.
- IF POSSIBLE, PLEASE BE CONSISTENT WITH THE METHOD IN WHICH YOU SUBMIT YOUR DOCUMENTS.
- A JUSTIFICATION IN REMARKS IS REQUIRED FOR FEDERAL EMPLOYEES CLAIMING HAZARD PAY ON CTRS – FOR EXAMPLE, “WORKING IN DIVISION ____ WITH AN UNCORTOLLED FIRE LINE.”
- CREW CTRS NEED TOO SHOW ALL NAMES ON THE FIRST 2 SHIFT TICKETS OR ANY CREW SWAPS.
- PLEASE INDICATE RR DAYS IF TAKEN
- PLEASE TURN IN BOTH PINK AND BLUE SHIFT TIECKETS

This page intentionally left blank





2020.dolan@firenet.gov
Fire Information: 831-272-0222

Join the **Dolan Fire** morning briefings
Facebook Live, 7:00am on the
Los Padres National Forest
Facebook page
Use QR code below



TRAINING SPECIALIST MESSAGE

The Dolan Training link Is Up and Running

*Use the QR code found on the front of the IAP
Find the Training Folder and you can register.*

*If you need training forms, evaluations or
position task book help,
Ready to Close Out*

*You can contact the TNSP Jesse Roach at
(530) 966-3459 for training related questions.*

*Jesse Roach
Training Specialist*

TENTATIVE RELEASE
Dolan Fire CA-LPF-002428

10/3/20

EQUIPMENT

E-524	0700	(AMBU)	MEDICAL TRANSPORT - T1 – 7555
E-441	0900	(TRLR)	MOBILE SLEEPER
E-443	0900	(TRLR)	MOBILE SLEEPER

OVERHEAD

O-1105	0730	(SEC1)	WIDOWSKI, PAUL
O-911	0800	(SEC2)	ROSS, ALEXANDER
O-1098	0900	(HEQB)	SHIFFRAR, MICHAEL

10/4/20

CREWS

C-71	0800	(HC2I)	VENTANA
------	------	--------	---------

EQUIPMENT

E-420	1000	(FT1)	MISC - FUEL TENDER, T1
-------	------	-------	------------------------

OVERHEAD

O-939	0700	(SEC1)	PEDERSON, DOUGLAS A
O-769	0730	(EQPM)	ARCHER, BRIAN J
O-940	0730	(EMTF)	BAILEY, GAGE GAMBLE
O-883	0800	(LOFR)	CROSS, DIANE

10/5/20

CREWS

C-69	0700	(CC)	CCC'S POMONA 2
------	------	------	----------------

EQUIPMENT

E-143	0800	(ENG3)	INDIANA DUNES E-5673
E-323	0800	(ES3)	S/T-OES-6828C

OVERHEAD

O-943	0700	(INCM)	GRASKEWICZ, JON LOUIS
O-794	0700	(HMGB)	WESTBROOK, EDWIN G
O-812	0800	(RADO)	COMERFORD, LARRY

IF YOU NEED A FLIGHT, CALL DEMOB/RESOURCES AT **805-714-1156** WITH YOUR INFORMATION AT **LEAST 72 HOURS IN ADVANCE** SO WE CAN WORK ON YOUR FLIGHT ARRANGEMENTS.

If you develop Covid Symptoms and Test Positive for Covid 19 within 14 days after DEMOB, please notify:

Karina Gutierrez, USFS
928-227-7732
Karina.gutierrez@usda.gov

Dolan LPF-002428 Facilities Map
Salinas Valley Fairgrounds

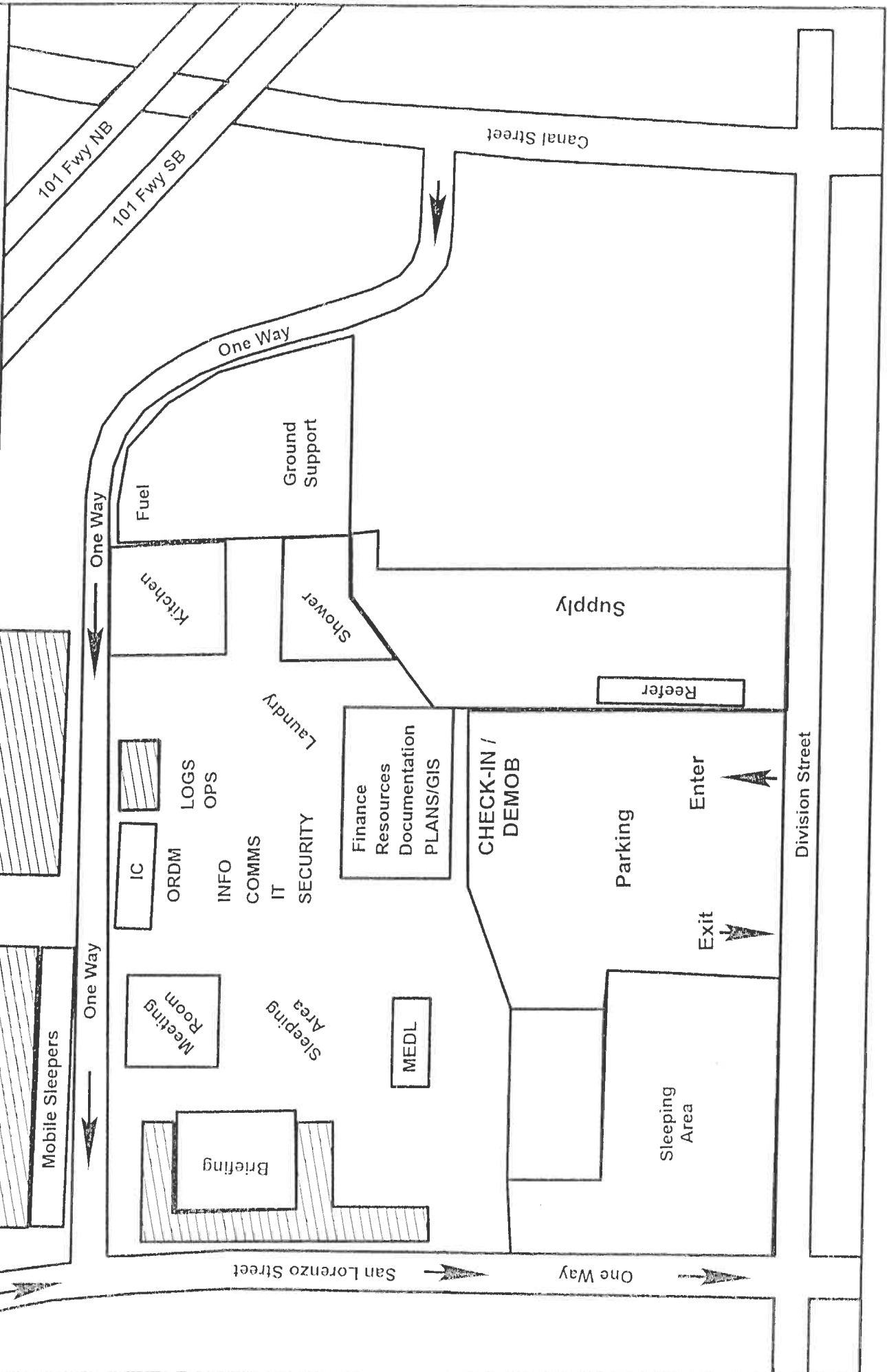

UNIT LOG CONT. (ICS 214)

1. Incident Name:

Dolan Fire

2. Operational Period:

Date From: 10/3/20 Date To: 10/5/20

Time From: 0700 Time To: 0700

6. Activity Log

TIME

MAJOR EVENTS

7. Prepared By:

Date/Time:

