

Monday

INCIDENT ACTION PLAN

DOLAN FIRE

CA-LPF-002428

P5NF6M (0507)



OPERATIONAL PERIOD



10/5/2020 0700
to
10/6/2020 0700



This page intentionally left blank



INCIDENT OBJECTIVES (ICS 202)

1. Incident Name: Dolan Fire	2. Operational Period:	Date From: 10/5/2020	Date To: 10/6/2020
		Time From: 0700	Time To: 0700

3. Objective(s):

STRATEGIC FRAMEWORK

Implement a full suppression strategy on the Dolan Fire. Values at risk include human safety, private property, National Scenic Byway (Highway 1), Fort Hunter Liggett improvements, and wilderness values. Apply tactics that offer the highest probability of success. Identify, develop and prepare contingency measures in a proactive fashion. Develop and maintain an accurate and timely information sharing process for high value vineyard operations.

MANAGEMENT OBJECTIVES

- Provide for firefighter and public safety through hazard recognition and risk management.
- Manage risk to infrastructure and resource values through effective use of technology, including infrared and Unstaffed Aircraft Systems (drones) to guide aggressive mop up and control tactics.
- Minimize risk and limit exposure by following COVID-19 best management practices.
- Minimize or avoid impacts to wilderness values by applying minimum impact suppression tactics (MIST).
- Utilize incident resource advisors to minimize impacts on natural and cultural resources.
- Distribute accurate and timely fire information to cooperators, the public, and stakeholders.
- Manage resources to meet protection objectives while maintaining fiscal accountability.
- Provide for suppression repair where most advantageous with existing resources.
- Provide for effective information exchange and training in the shadowing and transfer of command to the FDNY all hazard team
- Provide for a safe, smooth and well-coordinated move of ICP from King City to Pacific Valley.

CONTROL OBJECTIVES

Minimize risk to private property, surrounding communities, and resource values by:

- Maintaining the Dolan Fire within existing perimeter

5. Site Safety Plan Required?

Yes ☐ No ☒

Approved Site Safety Plan(s) Located at:

6. Incident Action Plan

- | | | | |
|---|--|---|---|
| <input checked="" type="checkbox"/> ICS 203 | <input checked="" type="checkbox"/> Safety Message | <input checked="" type="checkbox"/> Finance Message | <input checked="" type="checkbox"/> DMOB List |
| <input checked="" type="checkbox"/> WX | <input checked="" type="checkbox"/> ICS 215a | <input checked="" type="checkbox"/> Information | <input type="checkbox"/> Phone List |
| <input checked="" type="checkbox"/> Fire Behavior | <input checked="" type="checkbox"/> ICS 205 | <input type="checkbox"/> READ | <input type="checkbox"/> Travel Map |
| <input checked="" type="checkbox"/> ICS 204 | <input checked="" type="checkbox"/> ICS 206 | <input type="checkbox"/> HR | <input type="checkbox"/> Base Map |
| <input checked="" type="checkbox"/> ICS 220 | <input checked="" type="checkbox"/> COVID/ Logs | <input checked="" type="checkbox"/> Training | <input checked="" type="checkbox"/> ICS 214 |

7. Prepared By:

Steve Anderson

Position/Title: PSC

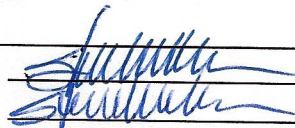
Signature: 

8. Approved by Incident Commander:

 Jimmy Harris, Jon Lucas (T)

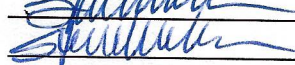
Signature: 

ICS 202

ORGANIZATION ASSIGNMENT LIST (ICS 203)

1. Incident Name: <div style="text-align: center;">Dolan Fire</div>		2. Operational Period: <div style="display: flex; justify-content: space-between;"> <div>Date From: 10/5/2020 Time From: 0700</div> <div>Date To: 10/6/2020 Time To: 0700</div> </div>			
3. Incident Commander(s) and Command Staff:			7. Operation Section:		
IC/UC's	Jimmy Harris, Jon Lucas (T)	Operations	Stephen Fillmore		
Deputy	Tom Clemo	Planning Ops	Scott Grasmick (T), Joe Tieso (T)		
Safety Officer	Rick Bertram, Tom Zeulner	Day Ops	Mike Milkovitch, Scott Cones (T)		
Information Officer	Tom Stokesberry, Lisa Walker (T)				
Liaison Officer	Bob Neumann, Ray Cablayan	Branch			
4. Agency/Organization Representatives:		Division/Group	A/Z/K/F	Unstaffed	
Agency/Organization	Name	Division/Group	Y/X	Dan O'Connor, Beau Richwine (T)	
Los Padres AREP	Jeremy Marshal, Tony Martinez	Division/Group	W/S/R	Erick D'Amico, Steven Dean (T)	
Big Sur Fire Dep.	Matt Harris	Division/Group	M/O/P	Chris Linane	
Fort Hunter Liggett	Jeff Manetti	Division/Group	SUPPRESSION / REPAIR	Elijah Coleman	
Monterey Sheriff	Maoirriano	Division/Group			
CHP	M. Olta, J. Yerace	Division/Group			
CA State Parks	M. A. Khalar	Division/Group			
PG&E	Geoff Money	Division/Group			
		Branch			
		Division/Group			
		Division/Group			
		Division/Group			
		Division/Group			
		Division/Group			
		Division/Group			
		Division/Group			
		Branch			
		Division/Group			
5. Planning Section:		Division/Group			
Chief	Steve Anderson	Division/Group			
Deputy		Division/Group			
Resource Unit	Tim Sandstrom, Kimberly Lawton (T)	Division/Group			
Situation Unit	Christina Barba, Mike Held, Mike Callahan (T)	Branch			
Documentation Unit	Michael Belmonte (T)	Division/Group			
Demobilization Unit	Tim Sandstrom (T)	Division/Group			
GISS	Mariyln Porter, Erin Opliger (T)	Division/Group			
FBAN	Nick Elmquist	Division/Group			
IMET	Kurt VanSpeybroeck	Division/Group			
Training Tech Spec	Jesse Roach (V)	Air Operations Branch		Director:	John Crotty
ITSS	Marty Cohn, Karen Jimmy (T)	Air Support Group Supervisor		Eric Verdries	
Lead READ	Kyle Kinports	Air Tactical Group Supervisor			
6. Logistics Section		Tusi Helibase Manager		Jeremy Blake	
Chief	Mike Beeman, Tom Crakes	Seco Helispot			
Supply Unit	John Harkleroad, Trish Dutrey	8. Finance/Administration Section:			
Facilities Unit	Mike Farmer, Tim Murdoch, Alan Johnson, Janie Harmmon (T)	Chief	AnnMarie Carlson		
Ground Support Unit	John Badaracco	Time Unit	Amanda Folendorf (T)		
Communications Unit	David Paschke, Rick Smith, Jeff Davis (T), Glendon Chan (T)	Comp/Claims Unit	Diane Hunt		
Medical Unit	Robert Ethridge, Josh Fudge, Jesse Allread (T)	Cost Unit	Darin Colby		
Food Unit	Snow Talifero (T), Tim Murdoch (T)	Personnel Time	Pam Killingsworth, Tammy Swickey		
COVID	Jim Emerson	Equipment Time	Stephanie Bartholomew		
Prepared By: Name: Steve Anderson		Position/Title: PSC		Signature:	
ICS 203		Date/Time: 10/4/2020 2300 hours			

DOLAN FIRE CONTACT LIST	Name as spelled on license	Qualification	Agency	Email Address	
Command (3)					
IC	Steven Edward Berube	IC2	FDNY IMT	Steven.Berube@fdny.nyc.gov	(646) 842-2513
DIC	Kevin P Harrison	IC2	FDNY IMT	Kevin.Karrison@fdny.nyc.gov	(845) 597-7545
IC (T)	Shane Adam Mooney	IC2(t)	FDNY IMT	Shane.Mooney@fdny.nyc.gov	(516) 506-5254
General Staff (9)					
SOFR	Stuart T Carver	SOFR	FDNY IMT	Stuart.Carver@fdny.nyc.gov	(347) 834-6981
SOFR	James Francis Martin	SOFR(t)	FDNY IMT	JamesF.Martin@fdny.nyc.gov	(347) 321-5954
SOFR	Michael Foti	SOFR (t)	FDNY IMT	Michael.Foti@fdny.nyc.gov	(917) 282-3101
SOFR	Plymale		CAIIMT15		
SOFR (LINE)	Roeber		CAIIMT15		
SOFR (T)	Tod F Lemieux	SOFR (T)	FDNY IMT	Tod.Lemieux@fdny.nyc.gov	(631) 946-0172
LOFR	Richard A Sweeney	LOFR 2	FDNY IMT	RichardA.Sweeney@fdny.nyc.gov	(917) 282-3086
LOFR	Anthony J Pasquin	LOFR 2	FDNY IMT	Anthony.Pasquin@fdny.nyc.gov	(917) 617-3599
PIO	Brady Wehrum	PIO2(t)	FDNY IMT	Brady.Wehrum@fdny.nyc.gov	(516) 298-2128
PIO	Ken Furuno	PIO2(t)	FDNY IMT	Kenneth.Furuno@fdny.nyc.gov	(631) 484-5010
PIO (T)	Eric Howard	PIOF(t)	FDNY IMT	Eric.Howard@fdny.nyc.gov	(917) 748-5285
Finance (4)					
FSC	Robert G Schuller JR	FSC	FDNY IMT	Robert.Schuller@fdny.nyc.gov	(845) 544-4926
FSC (T) / COST	Michael E Burke	Cost	FDNY IMT	Michael.Burke@fdny.nyc.gov	(631) 418-4000
PTRC	Christopher Raimondi	PTRC	FDNY IMT	Christopher.raimondi@fdny.nyc.gov	(845) 591-7392
EQTR	William J Herbst	EQTR	FDNY IMT	William.Herbst@fdny.nyc.gov	(917) 838-8552
Logistics (16)					
LSC	Robert C Merkle III	LSC	FDNY IMT	Robert.Merkell@fdny.nyc.gov	(631) 560-9736
LSC			CAIIMT15		
FDUL	Scott Worontzoff	FDUL	FDNY IMT	Scott.Worontzoff@fdny.nyc.gov	(347) 512-2992
FDUL (T)	Joseph Louis Chiodi	FDUL(T)	FDNY IMT	Joeph.Chiodi@fdny.nyc.gov	(845) 551-9941
FACL	Kyle Demasters	FACL	FDNY IMT	Kyle.Demasters@fdny.nyc.gov	(917) 757-6220
FACL (T)	Michael Swift	FACL(T)	FDNY IMT	Michael.Swift@fdny.nyc.gov	(516) 903-8932
SPUL	Brian J Fitzpatrick	SPUL	FDNY IMT	Brian.Fitzpatrick@fdny.nyc.gov	(347) 534-8996
SPUL (T)	Andrew W Gabor	SPUL(T)	FDNY IMT	Andrew.Gabor@fdny.nyc.gov	(917) 859-0927
COML	Robert E Leonard Jr	COML	FDNY IMT	Robert.Leonard@fdny.nyc.gov	(718) 974-9873
COML (T)	Frank Giaquinto	COML(T)	FDNY IMT	Frank.Giaquinto@fdny.nyc.gov	(516) 319-5668
COMT	Sean R O'Grady	COMT	FDNY IMT	Sean.O'Grady@fdny.nyc.gov	
COMT (T)	Brian Carl Ferrera	COMT(T)	FDNY IMT	Brian.Ferrera@fdny.nyc.gov	(516) 633-9224
GSUL					(845) 649-2249
GSUL (T)	Matthew E Madison	GSUL(T)	FDNY IMT	Matthew.Madison@fdny.nyc.gov	(516) 780-2560
MEDL	Jasmin Howard	MEDL(T)	FDNY IMT	Jasmin.Howard@fdny.nyc.gov	(646) 709-9384
Operations (10)					
OSC	John Joseph Bradley	OSC	FDNY IMT	John.Bradley@fdny.nyc.gov	(845) 742-6730
OSC	Christopher John Sweeney	OSC(T)	FDNY IMT	Christopher.Sweeney@fdny.nyc.gov	(917) 807-0329
OSC			LPF		
OSC (T)	Kevin Michael McElroy	OSC (T)	FDNY IMT	Kevin.McElroy@fdny.nyc.gov	(516) 238-3038
PLAN OPS	Kenneth G Martin	RESL	FDNY IMT	Kenneth.Martin@fdny.nyc.gov	(914) 443-6078
DIVS	Matthew H McDonald	DIVS	FDNY IMT	matthew.mcDonald@fdny.nyc.gov	
DIVS	Steven Gentiluomo	DIVS	FDNY IMT	Steven.Gentiluomo@fdny.nyc.gov	
DIVS	Timothy H Wodicka	DIVS(T)	FDNY IMT	Timothy.Wodicka@fdny.nyc.gov	(845) 551-7010
DIVS	Kevin G Condon	DIVS(T)	FDNY IMT	Kevin.Condon@fdny.nyc.gov	(718) 869-4588
DIVS			LPF		(917) 747-0907
DIVS			LPF		(516) 351-3803
AOBD	NEED TO ORDER				
ASGS	NEED TO ORDER				
Planning (12)					
PSC	David P Ritchie	PSC 3	FDNY IMT	David.Ritchie@fdny.nyc.gov	(718) 213-9109
PSC	Keith F Kern	PSC3 (T)	FDNY IMT	Keith.Kern@fdny.nyc.gov	(516) 351-0869
RESL	Anthony Louis Watts	RESL	FDNY IMT	Anthony.Watts@fdny.nyc.gov	(718) 938-2835
RESL (T) / DOCL	Ronald Shen	RESL (T)	FDNY IMT	Ronald.Shen@fdny.nyc.gov	(646) 533-5355
SITL (T)	Sultan M Jahangir	SITL (T)	FDNY IMT	Sultan.Jahangir@fdny.nyc.gov	(516) 241-0064
SITL (T)	Stephen W King	SITL (T)	FDNY IMT	Stephen.King@fdny.nyc.gov	(631) 245-4301
SITL (T)	Fred A Carlson	SITL (T)	FDNY IMT	Fred.Carlson@fdny.nyc.gov	(347) 421-7000
GISS	Christopher E Kirwan	GISS (T)	FDNY IMT	Christopher.Kirwan@fdny.nyc.gov	(917) 881-3909
GISS	Gerald P McManus	GISS (T)	FDNY IMT	Gerald.McManus@fdny.nyc.gov	(917) 723-7514
ITSS	Kristian M Prior	ITSS	FDNY IMT	Kristian.Prior@fdny.nyc.gov	(516) 524-1055
ITSS	John L Costello	ITSS (T)	FDNY IMT	JohnL.Costello@fdny.nyc.gov	(917) 741-4393
ITSS (T)	Jude A VandenHeuvel	ITSS (T)	FDNY IMT	Jude.Vandenheuvel@fdny.nyc.gov	(917) 907-4305

This page intentionally left blank





Fire Weather Forecast

MONDAY, OCTOBER 5, 2020



FORECAST NO: 44
PREDICTION FOR: Monday
SHIFT DATE: October 5, 2020
ISSUED: 1900 Sunday, Oct 4, 2020

NAME OF FIRE:
UNIT:
Incident Meteorologist:

Dolan
USFS/LPNF
Kurt Van Speybroeck
(240) 778-5301

DISCUSSION: Temperatures are expected to moderate with a transition to a more onshore or zonal influence with maximum temperatures in the 90s and a deepening marine layer overnight. Minimum relative humidity values (both during peak heating and in the higher elevations overnight) will drop to around 20% with mostly clear but hazy skies. **Winds are expected to gradually decrease through sunrise and become terrain driven during the day.** Overnight relative humidity recoveries will be fair in the higher elevations with moderate to good recoveries in the lower elevations and along the coast.

TODAY:

- WEATHER: Mostly Clear.
- WIND (20 FT):

Coast:	Onshore 4-6 mph gusting 15 mph.
Inland:	Terrain drive below 2000 feet. Above 2000 ft SW 6 - 8 mph gust to 12 mph.
Arroyo Seco:	WSW 6-8 mph then ENE 10 mph gusting to 18 mph morning.
- MAX TEMPERATURES: Highs 62-68 near the coast. 88-96 inland and Arroyo Seco. 82-89 above 2000 feet MSL
- MIN RH: 45-50% near the coast. 18-25% inland.
- MARINE LAYER: 1000 feet; Burning off by mid-morning

MONDAY NIGHT:

- WEATHER: Clear above 1500 feet. Mostly cloudy/fog below 1500 feet.
- WIND (20 FT): Calm below 1000 feet. Above 2000 ft wind NE 4-6 mph gusting to 12 mph.
- MIN TEMPERATURES: 52-60 near the coast, 50-55 inland and Arroyo Seco, 66-74 above 1500 feet MSL.
- MAX RH: 70-80% near the coast and Arroyo Seco. 50-70% inland areas, 20% higher terrain.
- MARINE LAYER: 1800 FT coastal branch and Salinas Valley

TUESDAY:

- WEATHER: Mostly Clear.
- WIND (20 FT):

Coast:	Onshore 4-6 mph gusting 15 mph.
Inland:	S wind 3-6 mph. Above 2000 ft SW 4 - 7 mph gusting to 12 mph.
Arroyo Seco:	WSW 6-8 mph then ENE 10 mph gusting to 15 mph morning.
- MAX TEMPERATURES: Highs 62-68 near the coast. 86-92 inland and Arroyo Seco. 82-90 above 2000 feet MSL
- MIN RH: 45-50% near the coast. 18-25% inland.
- MARINE LAYER: 1800 feet; Burning off by mid-morning

Planning forecast: Cooler conditions are expected to return to the Salinas Valley and Dolan Fire area today and extend through next week.

- Wednesday...Partly cloudy. Max Temp: 75 - 82 inland; cooler at coast. SW wind 4 - 6 mph gusting 10 mph at ridgelines.
- Thursday...Mostly cloudy. Max Temp: 78 - 86 inland; cooler at coast. SW wind 4 - 6 mph gusting 10 mph at ridgelines.
- Friday...Mostly cloudy. Max Temp: 75 - 82 inland; cooler at coast. S wind 4 - 6 mph gusting 10 mph at ridgelines.

Sunrise: 7:06 AM

Sunset: 6:45 PM

FIRE BEHAVIOR FORECAST

FORECAST NUMBER: 44	TYPE OF FIRE: Wildfire
FIRE NAME: Dolan	OPERATIONAL PERIOD: October 5, 2020
DATE ISSUED: October 4, 2020	TIME ISSUED: 1900 hours
UNIT: CA-LPF	SIGNED: 
	Typed/printed: Nic Elmquist, FBAN

Weather Summary

****Please see attached Fire Weather Forecast****

High Temps: 88-96 (inland), 62°-68° (coast) Min RH's: 18-25% (inland), 45-50%(coast)
Winds: SW 6-8 mph, Gusts to 12 mph on upper elevations

FIRE BEHAVIOR

GENERAL:

Although it will remain dry at the upper elevations, a gradual cooling trend should be felt across the entirety of the fire. A deepening marine layer should help limit fire behavior along the coast to smoldering heavies in the drainage bottoms. The upper elevations will continue to see dry fuel conditions, although minimal fire behavior across the fire is expected. Continue to assess any smokes that show themselves and aggressively suppress any which could compromise the line.

An analysis was completed with the following chances of a season slowing event by date:
October 12th – 25%, October 20th – 50%, November 3rd – 75%, November 18th – 90%

Probability of ignition peak burn period (1200-1600): 80% Burning Index: Yesterday: 187, Today: 149

Local Thresholds: Combinations of any of these factors can lead to greatly increased fire behavior: **20' windspeed over 7 mph, relative humidity <17%, temperature over 98, 10-Hour Fuel Moisture less than 6.**

SPECIFIC:

All Divisions: There was little heat found across the fire perimeter during yesterday afternoon's IR flight. The major drainages off Highway 1 in Div Y/Z (Limekiln, Hare, Mill) are full of heavy fuels. The terrain makes it impossible to do much in there but pray for rain (which will come eventually). The 68,000 gal of water the helicopters put on the hot area around Bridge Dip seemed to do the trick. The fuels are very scabby in this area and the Arroyo Seco River holds a fair amount of water. Monitoring from lookouts and by air will continue to be the best strategy along this entire flank of the fire.

Initial Attack: We are in peak fire season for Southern California due to the dryness of the fuels and the periodic offshore wind events. Be prepared to switch from mop-up to initial attack to support new fire.

AIR OPERATIONS:

A deepening marine layer will impact the coastal areas early in the day. This marine layer should start to recede by late morning. However, it may come and go throughout the day impacting flights into Pacific Valley.

SAFETY

Be methodical in your actions. The fire has not seen perimeter growth since Sept. 21st. Take your time while traveling and completing your work assignment.

CONTROLLED UNCLASSIFIED
INFORMATION//BASIC

NIMS IAP

ASSIGNMENT LIST (ICS 204 WF)

CONTROLLED UNCLASSIFIED INFORMATION//BASIC

1. Incident Name:	2. Operational Period:	3. Branch	Division
Dolan Fire	Date From: 10/05/20 Date To: 10/06/20 Time From: 0700 Time To: 0700	W/S/R	
4. Operations Personnel:			Page 1 of 1

Operations Section Chief: Stephen Fillmore	Day Ops: Mike Milkovitch, Scott Cones (T)
Branch Director:	Branch Safety:
Division/Group Supervisor: Erick D'Amico, Steven Dean (T)	Air Attack:

5. Resources Assigned:		***Resources in BOLD are identified as IA resources***						
Resource Identifier	ALS	LWD	Leader	Personnel	Request #	Hours	Report to	Return to
CRW2IA VANDENBERG C2		10/8	HENDRICKS, JESSE	19	C-112	0700-1900	Mission Spike	Mission Spike
CRW2 SUNDOWNERS		10/15	REIMERS, JACK	20	C-113	0700-1900	DP66	Pacific Valley
ENG3 CA-PRK 344		10/7	AMBROSE, BRIAN	3	E-456	0700-1900	Mission Spike	Mission Spike
ENG3 CA-FHL E8833		10/12	HALL, JASON	5	E-455	0700-1900	Mission Spike	Mission Spike
ENG3 AZ-CEA ENG 66		10/5	KOONCE, MIKE	4	E-410	0700-1900	DP66	Pacific Valley
ENG3 IN NPS E-5673		10/7	RAMIREZ, BRANDON	5	E-143	0700-1900	DP66	Pacific Valley
ENG5 WILDLAND FIRE E7		10/11	GRAJEK, RICHARD	3	E-227	0700-1900	Mission Spike	Mission Spike
SOF2 PLYMALE (DIV Y/X & W/S/R)		10/5	PLYMALE, TOM	1	O-957.45	0700-1900	Mission Spike	Mission Spike
SOF2 LEMIEUX (DIV Y/X & W/S/R)		10/16	LEMIEUX, TOD	1	O-1132.5	0700-1900	Mission Spike	Mission Spike
ENG3 CULS E801 ***READ RESOURCE***		10/6	GARCIA, RICHARD	5	E-526	0700-1900	Mission Spike	Mission Spike
ENG6 CULS BR802 ***READ RESOURCE***		10/6	MCDARMENT, LOREN	4	E-527	0700-1900	Mission Spike	Mission Spike
EMPF PERLSTIEN	X	10/12	PERLSTIEN, ALEX	1	O-1110	0700-1900	DP66	Pacific Valley
EMPF SIERRA	X	10/8	SIERRA, JOHN	1	O-1111	0700-1900	DP66	Pacific Valley

6. Work Assignments:

TASK: Identify and mitigate roadside hazard trees. Patrol and mop up (where possible), utilize IR to cold trail and patrol the fires edge in inaccessible locations.

PURPOSE: Keep fire within existing containment lines and erosion control providing for public safety.

END STATE: Community and Fort Hunter Liggett protected.

RISK ASSESSMENT: Stay alert for drivers in the fire area and in restricted areas. Watch for snags and rollout onto roads.

7. Special Instructions:

- All medical resources MUST check in with Dolan Communications once in place, see medical plan for REMS availability.
- Ambulances will be located on paved roads for patient transport only.
- READS and the BAER Team will check in and out with Division.
- Assume all divisions have Sudden Oak Death Pathogen and clean and disinfect everything. No weed wash is available use a commercial wash station where sump collection is done to prevent the further spread.
- For Mop up and Patrol – Do not go off the road (UXO).
- Utilize Collector to mark all accountable property (pumps, hose, tanks...), attach a picture of the serial number with the LAT and LONG.
- Use call outs when traveling on Nacimiento Ferguson Road.

8. Communications							
Name	Ch	Function	Rx Freq	Rx Tone	Tx Freq	Tx Tone	Notes
CMD 2	2	COMMAND	173.0250	110.9	165.3875	110.9	C41 JUNIPERO SERRA PEAK
CMD 3	3	COMMAND	172.0750	110.9	162.2000	110.9	C47 CONE PEAK SOUTHERN DIV A, Z
TAC 4	10	TACTICAL	166.7750	110.9	166.7750	110.9	NIFC T6
A/G TAC	14	A/G TACTICAL	163.1500		163.1500		
CALCORD	15	MEDEVAC A/G	156.0750	156.7	156.0750	156.7	MEDICAL EVAC EMERGENCIES ONLY
GUARD 18	16	AIRGUARD	168.6250		168.6250	110.9	EMERGENCIES ONLY

9. Prepared by: Name:	Tim Sandstrom, Kimberly Lawton (T) RESL	Signature:
ICS 204	Date/Time: 10/4/2020 2200	Personnel Count: 72

NIMS IAP

CONTROLLED UNCLASSIFIED INFORMATION//BASIC

CONTROLLED UNCLASSIFIED INFORMATION//BASIC

NIMS IAP

ASSIGNMENT LIST (ICS 204 WF)

CONTROLLED UNCLASSIFIED INFORMATION/BASIC

1. Incident Name:		2. Operational Period:		3. Branch		Division	
Dolan Fire		Date From: 10/05/20	Date To: 10/06/20	SUPPRESSION / REPAIR		Page 1 of 1	
		Time From: 0700	Time To: 0700				
4. Operations Personnel:							

Operations Section Chief: Stephen Fillmore		Day Ops: Mike Milkovitch, Scott Cones (T)	
Branch Director:		Branch Safety:	
Division/Group Supervisor: Elijah Coleman		Air Attack:	

5. Resources Assigned:		***Resources in BOLD are identified as IA resources***							
Resource Identifier	ALS	LWD	Leader	Personnel	Request #	Hours	Report to	Return to	
CRW2 DUST BUSTERS		10/6	URBAN, CHRIS	21	C-82	0700-1900	Pacific Valley	Pacific Valley	
EXCA BLK RANGE		10/18	UNKNOWN	1	E-548	0700-1900	Pacific Valley	Pacific Valley	
DOZ2 HAYDEN		10/11	HAYDEN, COLTON	2	E-537	0700-1900	Pacific Valley	Pacific Valley	
CHIP WOODCHUCKS		10/11	SKELTON, JOSHUA	2	E-541	0700-1900	Pacific Valley	Pacific Valley	
CHIP TREE GUYS		10/8	MCCELLAN, JOHNIE	2	E-535	0700-1900	Pacific Valley	Pacific Valley	
FALM EYE OF THE EAGLE M3		10/12	NIX, EDWARD	2	O-526	0700-1900	Pacific Valley	Pacific Valley	
TFLD (T) PECOS		10/18	PECOS, MATTHEW	1	O-1171	0700-1900	Pacific Valley	Pacific Valley	
HEQB (T) DAHLBERG		10/8	DAHLBERG, DAVID	1	O-1068	0700-1900	Pacific Valley	Pacific Valley	
SOFR ROEBER		10/16	ROEBER, SCOTT	1	O-1030	0700-1900	Pacific Valley	Pacific Valley	
SOF2 MARTIN		10/16	MARTIN, JAMES	1	O-1132.11	0700-1900	Pacific Valley	Pacific Valley	
REAF MCKENZIE		10/5	MCKENZIE, TIMOTHY	1	O-338	0900-1900	Pacific Valley	Pacific Valley	
ARCH GARRETT		10/5	GARRETT, MARK	1	O-953	0700-1900	Pacific Valley	Pacific Valley	

6. Work Assignments:

TASK: Mitigate slope to prefire drainage patterns. Minimize visual impacts to the extent feasible. Mitigate fire suppression to roads, trails and dozer lines. Work with READ's and REAF's to implement the suppression repair plan.

PURPOSE: Minimize potential for erosion and sediment delivery to water courses.

END STATE: To restore landscape back to prefire conditions as reasonably possible.

RISK ASSESSMENT: Stay alert for drivers in the fire area and in restricted areas. Watch for snags and rollout onto roads and working around heavy equipment.

7. Special Instructions:

- All medical resources MUST check in with Dolan Communications once in place, see medical plan for REMS availability.
- Ambulances will be located on paved roads for patient transport only.
- READs and the BAER Team will check in and out with Division.
- Assume all divisions have Sudden Oak Death Pathogen and clean and disinfect everything. No weed wash is available use a commercial wash station where sump collection is done to prevent the further spread.
- For Mop up and Patrol – Do not go off the road (UXO).
- Utilize Collector to mark all accountable property (pumps, hose, tanks...), attach a picture of the serial number with the LAT and LONG.
- Use call outs when traveling on Nacimiento Ferguson Road.

8. Communications							
Name	Ch	Function	Rx Freq	Rx Tone	Tx Freq	Tx Tone	Notes
CMD 1	1	COMMAND	170.9750	110.9	168.7000	110.9	C1 ANDERSON PEAK NORTHERN DIV A
TAC 2	8	TACTICAL	168.6000	110.9	168.6000	110.9	NIFC T3
A/G TAC	14	A/G TACTICAL	163.1500		163.1500		
CALCORD	15	MEDEVAC A/G	156.0750	156.7	156.0750	156.7	MEDICAL EVAC EMERGENCIES ONLY
GUARD 18	16	AIRGUARD	168.6250		168.6250	110.9	EMERGENCIES ONLY

9. Prepared by: Name: Tim Sandstrom, Kimberly Lawton (T) RESL

Signature: 

ICS 204

Date/Time: 10/4/2020 2200

Personnel Count: 36

NIMS IAP

CONTROLLED UNCLASSIFIED INFORMATION/BASIC

This page intentionally left blank



AIR OPERATIONS SUMMARY
DAY/NIGHT
ICS 220

Prepared By: John Crotty
AOBD

Prepared Date: 10/04/20

Prepared Time: 1800

1. INCIDENT NAME: Dolan Fire	2. OPS PERIOD DATE: 10/05/20	START TIME: 0700	END TIME: 2100	SUNRISE: 0703	SUNSET: 1841
------------------------------	------------------------------	------------------	----------------	---------------	--------------

3. REMARKS (Safety Notes, Hazards, Air Operations Special Equipment, etc.): Track all dipsite locations/number of dips/gallons taken. Track all drop locations/number of drops/gallons dropped. All GPS data to be collected in DEGREES, MINUTES, DECIMAL MINUTES format. AVOID Aerial Application of Retardant/Foam/Agent within 300' of Waterways, Bodies of Water, etc If Retardant/Foam/Agent is dropped within these areas immediately notify the AOBD and provide the following information: Lat/Long, estimated number of gallons and a map detailing the area. CAUTION Military Flight Routes CAUTION POWERLINES and SMOKE.	4. Helibase Information: Tusi Helibase: 35 59.687 121 14.202 Seco Helispot: 36 14.1380 121 28.8185	5. TFR's: Polygon Shape Altitude: 10,000' MSL NOTAMS: 07430 Frequency: 127.0250 http://tfr.faa.gov
---	--	--

6. PERSONNEL	NAME	PHONE #	7. FREQUENCIES	RX	TX	8. MEDIVAC SHIP INFORMATION
AOBD	John Crotty	805-440-6186				Day: Night:
ASGS	Eric Verdries	805-455-5569	TFR Victor	127.0250	127.0250	CHP H70 Paso Robles Hoist
Tusi Helibase	Jeremy Blake	805-980-5132	Tusi Advisory	126.2000	126.2000	
			Deck	168.3500	168.3500	Mercy Air 20 (FHL)
			A/G Command	167.5500	167.5500	
			A/G Tactical	163.1500	163.1500	Cal Star 5 Salinas
			Fire Service Net	171.5000	164.8250	
					146.2	Santa Barbara H308 NVG/ALS Hoist
			CALCORD	156.0750	156.0750	H-406 Bear Valley Day Hoist/BLS
			Air Guard	168.6250	168.6250	
					(T1) 110.9	

HELICOPTERS

[illegible][illegible]

Missions:	Aircraft	AVAIL	Departure Point	Destination
Bucket Support	ALL	0830	Tusi/Seco	Fire
RECON	ALL	0830	Tusi/Seco	Fire
Retardant	TBD	TBD	TBD	
MEDIVAC		24 Hr.		
Repeater				
Cargo	TBD	0830	Tusi/Seco	As requested
Initial Attack	TBD	0830	Tusi/Seco	As requested
Air Attack	TBD	TBD	TBD	Fire
IR/Mapping	TBD	0830	TBD	TBD

DOLAN FIRE SAFETY MESSAGE

INCIDENT: Dolan Fire

DATE: October 5, 2020

TIME: 0700-0700

Major Hazards and Risks:

- **DRIVING** - Keep your speeds down. Drive like your life depends on it.
- **STEEP TERRAIN AND ROLLING MATERIALS** - Watch for boulders that can roll out.
- **POTENTIAL FOR EXTREME FIRE BEHAVIOR** - All fuels are available and can burn aggressively. Ensure **LCES**. Heat and Wind are here.
- **DEHYDRATION** - Fill up early and often.
- **FATIGUE** - Look for signs of fatigue and mitigate them.
- **WORKING UNDER HELICOPTERS** - Stay engaged if helicopters are in the area.
- **SNAGS AND FIRE WEAKENED TREES** - Look up and live.
- **COVID IS A RISK** - Use COVID precautions.
- **POSION OAK** - Avoid, Avoid, Avoid.
- **ASH PITS** - Watch out for ash pits while in mop up phase.
- **UNEXPLODED ORDNANCE** - Stay on road system while on Fort Hunter Liggett.

Narrative: Historically transitions are a time when communication break downs occur and situational awareness is lost. As new faces begin to appear, take the time to engage in conversations that will ensure everyone understands the mission, what success looks like, the hazards specific to your area, and mitigations that are in place. Before going out on the line take a few extra minutes to make sure everyone that needs to be able to communicate can communicate.

IT'S LIKE RIDING A BIKE

Strive to make adhering to the 10's, 18's and LCES as natural as riding a bike. They should act as a filter for everything you do, think about and plan.



TRANSITION DAY

Factors for increased risks to fireline personnel during transition periods include:

- No, or poor, briefing of incoming personnel.
- Lack of fire weather and behavior information, both forecast and observed.
- Communications; face-to-face briefings may not be possible and radio frequencies may be overextended and/or changing due to the increased demands on the system.
- Initial attack resources may not have checked-in and the Incident Commander may not be aware of the number, type, and location of all resources.
- Location of safety zones and escape routes may not be known and communicated to all resources.
- Not all Resources know who is in command

Incident Safety Officers: Rick Bertram SOF2 - Tom Zeulner SOF2

INCIDENT SAFETY ANALYSIS 215a

Dolan Fire

8. Location	9. Hazard	6. Control or Abatement Action (Engineering, Administrative, PPE, Avoidance, Education, etc)
All	Driving & Traffic	<ul style="list-style-type: none"> ~ Practice "Defensive Driving" techniques traveling on all roads and city streets. ~ Use spotters when backing. ~ Honk horn to alert personnel when backing. ~ Keep clutter off dash and inside cab. ~ Follow Driving LCES (Lights, Chock blocks, Emergency brake, Seat belts. ~ Always use headlights. ~ Yield to pedestrians and bicycles. ~ Observe posted speed limits. ~ Use the 3 second rule for following distance when driving. ~ Use chock blocks, turn wheels into hill. ~ Avoid distractions (eating, cell phones, radio). ~ Ensure that windshields are kept clean of dust and bugs.
ALL	Fatigue & Over Exertion	<ul style="list-style-type: none"> ~ Drink 1 quart of water each hour during and after work. ~ Rotate crews out of smoky areas. ~ Set a reasonable work pace and allow adequate rest breaks while on the project. ~ Stagger work crews start time to limit fatigue. ~ Use buddy system to monitor personnel of heat related and fatigue issues. ~ Follow work / rest guidelines.
ALL	Hazard Trees\Snags	<ul style="list-style-type: none"> ~ Follow "Hazard Tree Safety" guidelines, IRPG page 22. ~ Post lookouts, or use a spotter in mop-up areas with personnel. ~ Don't park vehicles or take breaks in high concentrations of hazard trees. ~ Establish trigger points for disengagement during high wind events. ~ Remember that the hazard zone extends a minimum of 2 1/2 tree heights.
All	Mop-up & Rehab	<ul style="list-style-type: none"> ~ Do not work above or below personnel during rehab/mop-up operations. ~ Alert crew personnel of rolling debris by yelling to affected individuals. ~ Position debris that could roll vertically on slope. ~ Wear eye protection.
All	Helicopter Operations	<ul style="list-style-type: none"> ~ Stay clear of all bucket drops when suppression actions are in place and allow 1 minute prior to re-entry. ~ Monitor A-G communications. ~ Follow aviation safety guidelines in IRPG P. 58 and IHOG.
ALL	Unburned Area/Reburn Potential	<ul style="list-style-type: none"> ~ Monitor weather. ~ Base actions upon observed and predicted fire behavior. ~ LCES Checklist (IRPG pg. 6). ~ Look Up, Down and Around IRPG page 3-4.
ALL	Unidentified Hazardous Waste and Unexploded Ordinance	<ul style="list-style-type: none"> ~ Avoid identified Hazmat and UXO areas ~ Use "Unexploded Ordinance Safety" guidelines IRPG Page 27 ~ Deny entry to others. Do not transmit on radio if in proximity ~ Map location of all UXO and Hazmat.
ALL	Poisonous Plants	<ul style="list-style-type: none"> ~ Identify and Avoid hazard areas. ~ Launder clothing. ~ Shower frequently.
All / CAMPS	COVID-19	<ul style="list-style-type: none"> ~ Maintain at least 6' distancing from others at all times ~ Work as a unit of 1 for duration of incident ~ Wear masks around others if 6' distancing isn't maintained ~ Wear masks in camp at all times \ if no ones around use common sense ~ Wash hands often and use hand sanitizer through out the day ~ Report any illness to supervisor immediately and remove yourself from others ~ Notify Medical Unit of any illness ~ Do not share tools or equipment ~ Do not touch any part of your face
ALL	Mines	<ul style="list-style-type: none"> ~ Identify and avoid mining areas. ~ Notify others of hazard.

ICS 205 - INCIDENT RADIO COMMUNICATIONS PLAN

CONTROLLED UNCLASSIFIED INFORMATION//BASIC

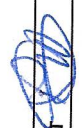
1. Incident Name: Dolan Fire		2. Date/Time Prepared Date: 10/04/2020 Time: 1930		3. Operational Period: Date From: 10/05/20 Time From: 0700		Date To: 10/06/20 Time To: 0700	
4. Communications							
Ch#	Function	Name	Assigned To	Rx Freq	Rx Tone	Tx Freq	Tx Tone
1	COMMAND	CMD 1	ALL DIVS	170.9750	110.9	168.7000	110.9
2	COMMAND	CMD 2	ALL DIVS	173.0250	110.9	165.3875	110.9
3	COMMAND	CMD 3	ALL DIVS	172.0750	110.9	162.2000	110.9
4	COMMAND	CMD 4	ALL DIVS	171.0875	110.9	164.0125	110.9
5	COMMAND	CMD 5	ALL DIVS	173.8250	110.9	165.3625	110.9
6	COMMAND	CMD 6	ALL DIVS	170.0125	110.9	165.2500	110.9
7							
8	TACTICAL	TAC 2	DIV A, F, K, Z SUPPRESSION REPAIR	168.6000	110.9	168.6000	110.9
9	TACTICAL	TAC 3	DIV M, O, P	166.7250	110.9	166.7250	110.9
10	TACTICAL	TAC 4	DIV W, S, R	166.7750	110.9	166.7750	110.9
11	TACTICAL	TAC 5	DIV Y, X	168.2500	110.9	168.2500	110.9
12							
13	A/G COMMAND	A/G CMD	ALL DIVS	167.5500		167.5500	
14	A/G TACTICAL	A/G TAC	ALL DIVS	163.1500		163.1500	
15	MEDEVAC A/G	CALCORD	ALL DIVS	156.0750	156.7	156.0750	156.7
16	AIRGUARD	GUARD 18	ALL DIVS	168.6250		168.6250	110.9
17							
18							
19							
20	AIRGUARD	GUARD 18	ALL DIVS	168.6250		168.6250	110.9
5. Special Instructions							
6. Prepared by (Communications Unit Leader): Name: DAVID PASCHKE COM1, JEFF DAVIS COM1-T				Signature: 			
ICS 205 - CONTROLLED UNCLASSIFIED INFORMATION//BASIC				Date/Time: 10/04/20 1930			

DCOM1

ICS 205 - INCIDENT RADIO COMMUNICATIONS PLAN

CONTROLLED UNCLASSIFIED INFORMATION//BASIC

1. Incident Name: Dolan Fire IA GROUP		2. Date/Time Prepared Date: 10/04/2020 Time: 1930		3. Operational Period: Date From: 10/05/20 Date To: 10/06/20 Time From: 0700 Time To: 0700				
4. Communications								
Ch#	Function	Name	Assigned To	Rx Freq	Rx Tone	Tx Freq	Tx Tone	Notes
1	LPF CMD	LPF FN4	ALL DIVS	170.46250		164.91250	136.5	LPF ALDER PEAK T4
2	LPF CMD	LPF FN6	ALL DIVS	170.46250		164.91250	156.7	LPF PIEDRAS BLANCAS T6
3	LPF CMD	LPF FN8	ALL DIVS	170.46250		164.91250	103.5	LPF CONE PEAK T8
4	LPF CMD	LPF FN10	ALL DIVS	170.46250		164.91250	107.2	LPF CHEWS RIDGE T10
5	LPF CMD	LPF FN13	ALL DIVS	170.46250		164.91250	141.3	LPF ANDERSON T13
6	LPF CMD	LPF FN15	ALL DIVS	170.46250		164.91250	162.2	LPF MANUEL MT. T15
7	TACTICAL	LPF T3	ALL DIVS	168.2625		168.2625		LPF TACTICAL 3
8	TACTICAL	LPF T4	ALL DIVS	163.7125		163.7125		LPF TACTICAL 4
9	I/A TACTICAL	NIFC T2	ALL DIVS	168.2000		168.2000		NIFC T2 I/A ONLY
10	LPF A/G	A/G 41	ALL DIVS	167.4750		167.4750		LPF A/G 41 PRIMARY
11								
12								
13								
14								
15	MEDEVAC A/G	CALCORD	ALL DIVS	156.0750	156.7	156.0750	156.7	MEDICAL EVAC EMERGENCIES ONLY
16	AIRGUARD	GUARD 18	ALL DIVS	168.6250		168.6250	110.9	EMERGENCIES ONLY
17								
18								
19								
20	AIRGUARD	GUARD 18	ALL DIVS	168.6250		168.6250	110.9	EMERGENCIES ONLY
5. Special Instructions								
6. Prepared by (Communications Unit Leader): Name: DAVID PASCHKE COM1, JEFF DAVIS COM1-T						Signature: 		
ICS 205 - CONTROLLED UNCLASSIFIED INFORMATION//BASIC						Date/Time: 10/04/20 1930		

MEDICAL PLAN ICS 206	1. INCIDENT NAME <div style="text-align: center; font-weight: bold;">Dolan Fire</div>	2. DATE PREPARED <div style="text-align: center;">10/04/2020</div>	3. TIME PREPARED <div style="text-align: center;">1900</div>	4. OPERATIONAL PERIOD <div style="text-align: center;">10/05/2020 - 10/06/2020 07:00 – 07:00</div>				
5. INCIDENT MEDICAL AID STATIONS								
MEDICAL AID STATIONS	LOCATION	PARAMEDICS						
Medical Unit	ICP	YES	NO					
			X					
6. TRANSPORTATION								
A. AIR AMBULANCES								
NAME	LOCATION	PHONE	PARAMEDICS					
911 Provider Day-Night Mission	Variable - (40 min ETA)	Los Padres ECC 805-961-5727	X					
CHP H70 Hoist Day / Variable Night	Paso Robles, CA - (20 min ETA)	Paso Robles ECC 805-239-3553	X					
Mercy Air Night	FHL, CA - (10 min ETA)	FHL ECC 831-386-2526	X					
B. GROUND AMBULANCES & REM TEAMS								
NAME	LOCATION	PARAMEDICS						
AMR 1	DP 56	X						
AMR 2	DP 72	X						
REMS 2	Tusi Helibase		X					
7. HOSPITALS								
NAME	ADDRESS	TRAVEL TIME		PHONE	HELIPAD		BURN CTR	
		AIR	GRND		YES	NO	YES	NO
CHOMP LVL 3	23625 Holman Hwy Monterey, CA	N/A	30 Min	831-624-5311		X		X
Mee Memorial LVL 3	300 Canal St King City, CA	15 Min	60 Min	831-385-6000	X			X
Santa Clara Valley Med Ctr LVL 1	751 S. Bascom Ave.. San Jose, CA NN37 18.7713 X 121 55.9960	45 Min	90 Min	408-885-5000	X		X	
Natividad Medical Center LVL 2	1441 Constitution Blvd. Salinas Ca N36 41.8002 X W121 37.9853	25 Min	60 Min	831-755-6268	X			
Community Regional Med Ctr LVL 1	2823 Fresno St. Fresno, Ca N36 44.5702 X W119 47.0913	90 Min	180 Min	559-459-7401	X		X	
Big Sur Health Center Medical Clinic	46968 CA-1 Big Sur, CA 93920	N/A	60 Min	831-667-2580		X		X
8. MEDICAL EMERGENCY PROCEDURES								
<div style="display: flex; justify-content: space-between;"> <div style="width: 48%;"> <p><u>LINE-EMERGENCY MEDICAL DAY/NIGHT PLAN:</u></p> <ul style="list-style-type: none"> - Crew Supervisor to contact Division Supervisor/Operations with: <ul style="list-style-type: none"> • Patient Complaint, Condition and Location via Tactical or Command frequency. Priority 1/Red & 2/Yellow Patients trigger Incident within Incident (IWI). - Division Supervisor/Operation contacts Dolan Communications: <ul style="list-style-type: none"> • Division Supervisor or POC* will run "Medical –Emergency" on the Command frequency. • Division Supervisor or POC* to use "Medical Incident Report" worksheet on back of this page or back of IRPG. • Dolan Communication contacts Medical Unit Leader on the Command frequency or camp frequency. <p>POC* (Point of Contact) and/or Operations</p> </div> <div style="width: 48%;"> <p><u>LINE "NON-EMERGENCY INCIDENT" PLAN:</u></p> <ul style="list-style-type: none"> - Crew Supervisor to contact Division Supervisor with: <ul style="list-style-type: none"> • Patient Complaint, Condition and Location via Tactical or Command frequency. Priority 3/Green Patients do not trigger Incident within Incident (IWI). - Division Supervisor contacts Dolan Communications: <ul style="list-style-type: none"> • Division Supervisor or POC* will run "Non-Emergency Incident" on the Command frequency. • Division Supervisor or POC* will use "Medical Incident Report" worksheet on the back of this page or back of IRPG. • Dolan Communications contacts Medical Unit Leader on the Command frequency or camp frequency. <p><u>IN-CAMP 24 HOUR MEDICAL PLAN:</u></p> <ul style="list-style-type: none"> - Contact Incident Communications with: Patient Complaint, Condition, and Location via Logs Net or Command frequency. </div> </div>								

ICS 206

9. PREPARED BY: (Medical Unit Leader)
Jasmin Howard MEDL

10. REVIEWED BY: (Safety Officer)

Medical Incident Report

FOR A NON-EMERGENCY INCIDENT, WORK THROUGH CHAIN OF COMMAND TO REPORT AND TRANSPORT INJURED PERSONNEL AS NECESSARY.

FOR A MEDICAL EMERGENCY: IDENTIFY ON SCENE INCIDENT COMMANDER BY NAME AND POSITION AND ANNOUNCE "MEDICAL EMERGENCY" TO INITIATE RESPONSE FROM IMT COMMUNICATIONS/DISPATCH.

Use the following items to communicate situation to communications / dispatch.

1. CONTACT COMMUNICATIONS / DISPATCH (Verify correct frequency prior to starting report)

Ex: "Communications, Div. Alpha. Stand-by for Emergency Traffic."

2. INCIDENT STATUS: Provide incident summary (including number of patients) and command structure.

Ex: "Communications, I have a Red priority patient, unconscious, struck by a falling tree. Requesting air ambulance to Forest Road 1 at (Lat./Long.) This will be the Trout Meadow Medical, IC is TFLD Jones. EMT Smith is providing medical care."

Severity of Emergency / Transport Priority	<input type="checkbox"/> RED / PRIORITY 1 Life or limb threatening injury or illness. Evacuation need is IMMEDIATE <i>Ex: Unconscious, difficulty breathing, bleeding severely, 2° – 3° burns more than 4 palm sizes, heat stroke, disoriented.</i> <input type="checkbox"/> YELLOW / PRIORITY 2 Serious Injury or illness. Evacuation may be DELAYED if necessary. <i>Ex: Significant trauma, unable to walk, 2° – 3° burns not more than 1-3 palm sizes.</i> <input type="checkbox"/> GREEN / PRIORITY 3 Minor Injury or illness. Non-Emergency transport <i>Ex: Sprains, strains, minor heat-related illness.</i>	
Nature of Injury or Illness & Mechanism of Injury		Brief Summary of Injury or Illness (<i>Ex: Unconscious, Struck by Falling Tree</i>)
Transport Request		Air Ambulance / Short Haul/Hoist Ground Ambulance / Other
Patient Location		Descriptive Location & Lat. / Long. (WGS84)
Incident Name		Geographic Name + "Medical" (<i>Ex: Trout Meadow Medical</i>)
On-Scene Incident Commander		Name of on-scene IC of Incident within an Incident (<i>Ex: TFLD Jones</i>)
Patient Care		Name of Care Provider (<i>Ex: EMT Smith</i>)

3. INITIAL PATIENT ASSESSMENT: Complete this section for each patient as applicable (start with the most severe patient)

Patient Assessment: See IRPG page 106

Treatment:

4. TRANSPORT PLAN:

Evacuation Location (if different): (*Descriptive Location (drop point, intersection, etc.) or Lat. / Long.*) Patient's ETA to Evacuation Location:

Helispot / Extraction Site Size and Hazards:

5. ADDITIONAL RESOURCES / EQUIPMENT NEEDS:

Example: Paramedic/EMT, Crews, Immobilization Devices, AED, Oxygen, Trauma Bag, IV/Fluid(s), Splints, Rope rescue, Wheeled litter, HAZMAT, Extrication

6. COMMUNICATIONS: Identify State Air/Ground EMS Frequencies and Hospital Contacts as applicable

Function	Channel Name/Number	Receive (RX)	Tone/NAC *	Transmit (TX)	Tone/NAC *
COMMAND					
AIR-TO-GRND					
TACTICAL					

7. CONTINGENCY: Considerations: If primary options fail, what actions can be implemented in conjunction with primary evacuation method? Be thinking ahead.

8. ADDITIONAL INFORMATION: Updates/Changes, etc.

REMEMBER: Confirm ETA's of resources ordered. Act according to your level of training. Be Alert. Keep Calm. Think Clearly. Act Decisively.

COVID-19 Best Practices / Mitigation

Minimize risk and limit exposure to COVID-19 by daily screening, minimizing large group settings, social distancing, wearing face coverings, hand washing, and practicing module of one concept.

At the beginning of the shift, supervisors should remind their personnel to self-screen for symptoms.

WILDLAND FIRE COVID-19 SCREENING TOOL

Today or in the past 24 hours, have you had any of the following symptoms¹?

Symptom
Cough more than expected?
Shortness of breath or difficulty breathing?
Fever? Chills?
Muscle pain, outside your normal for firefighting?
Sore throat?
New loss of taste or smell?
Fatigue, outside your normal for firefighting?
Headache, outside your normal for firefighting?
Congestion or runny nose, outside your normal for firefighting?
Nausea or vomiting
Diarrhea
* Take temperature with no-touch thermometer, if available *

¹ Symptoms of Coronavirus

<https://www.cdc.gov/coronavirus/2019-ncov/symptoms-testing/symptoms.html>

Do your part to minimize your risk of exposure and limit the spread COVID-19.

Public Considerations

- ⇒ Wear a face covering when in public.
- ⇒ Wash your hands often.
- ⇒ Use hand sanitizer after pumping gas.
- ⇒ Use hand sanitizer prior to getting into your vehicle after visiting the grocery store or a restaurant.
- ⇒ Set the example while in the public eye.

*Keep in mind that fire camp is in a city with a populous and the potential for the COVID virus to be present is greater.

If you answered Yes to these symptoms, report it to your supervisor immediately, self-isolate away from other people until given direction and call **MEDICAL**.

Document all contacts with anyone other than your "module of one" for potential contact tracing (on your 214 Unit Activity Log)

Examples of when & what to document:

1. An STL is sitting in a vehicle with a Division Supervisor for 10-15 minutes or greater without wearing a face covering...Document this!
2. Someone from another work group enters your work space without a face covering for 10-15 minutes of greater...Document this!
3. Personnel from Division Alpha ties in with Division Bravo without a face covering and no proper social distancing...Document this!

Arrive healthy, go home healthy!

This page intentionally left blank





COVID-19 OPERATIONAL FLOWCHART

ALL SUPERVISORS SHALL MONITOR THEIR PERSONNEL

PERSONNEL SHALL BE SCREENED FOR S&S OF COVID-19 AT CHECK-IN

ALL PERSONNEL SHALL:

- PRACTICE PHYSICAL DISTANCING
- WEAR A MASK WHEN LESS THAN 6' FROM OTHERS
- SHALL SELF-MONITOR FOR S&S
- WASH HANDS OFTEN / USE HAND SANITIZER
- AVOID FACIAL CONTACT WITH YOUR HANDS
- NOTIFY THE MEDICAL UNIT OF ANY FLU-LIKE S&S
- DO NOT SHARE TOOLS / EQUIPMENT

SIGNS & SYMPTOMS INCLUDE:

- CHILLS OR FEVER > 100.4°
- COUGH, AND/OR SHORT OF BREATH
- LOSS OF TASTE OR SMELL, SORE THROAT
- CONGESTION, RUNNY NOSE
- FATIGUE, HEADACHE, BODY ACHES
- NAUSEA OR VOMITING

(Do not report to your assignment if you are sick)

PERSONNEL WHO DEVELOP FLU-LIKE SYMPTOMS SHALL:

- NOTIFY THEIR IMMEDIATE SUPERVISOR
- REPORT TO THE MEDICAL UNIT FOR EVALUATION

MEDICAL UNIT WILL:

- EVALUATE PERSONNEL / MAKE RECOMMENDATIONS
- TRACK PERSONNEL FOR THE INCIDENT
 - CONTACT-TRACING
- MAKE NECESSARY TEAM & FOREST NOTIFICATIONS

PERSONNEL EXPERIENCING FLU-LIKE SYMPTOMS SHALL BE TESTED:

- SEEK MEDICAL CARE FOR FURTHER TESTING (TESTING SITES PROVIDED BY THE MEDL)
- AFTER TESTING IS COMPLETE, PERSONNEL MAY HAVE TO QUARANTINE WHILE AWAITING RESULTS

IF COVID-POSITIVE:

- PERSONNEL SHALL ISOLATE AT APPROVED LOCATION UNTIL DEMOB'D (LOCATION PROVIDED BY THE MEDL)

IF NEGATIVE:

- FOLLOW AGENCY SPECIFIC GUIDELINES
- OR, PER CDC, NO FURTHER ACTION REQUIRED

SUPERVISOR SHOULD:

- MAKE NOTIFICATIONS TO HOME UNIT
- BEGIN AGENCY WORK-COMP PROCESS
- COMPLETE DEMOB PROCESS

PERSONNEL: CONTINUE TO SELF-MONITOR
(Do not report to your assignment if you are sick)
IF PERSONNEL IS TOO SICK, NOTIFY SUPERVISOR

IMT WILL PROVIDE DIRECTION AND SUPPORT UNTIL RECEIVED BY THE HOME UNIT

TEAM 15—MEDICAL UNIT WILL TRACK AND MONITOR ALL COVID RELATED EXPOSURES



IN-CAMP ISOLATION FLOWCHART:

IN-CAMP GUIDELINES AS FOLLOWS:

- PERSONNEL SHALL ISOLATE AT APPROVED LOCATION ONCE EVALUATED BY MEDICAL STAFF
- MEDICAL UNIT WILL MONITOR PERSONNEL UNTIL DEMOBILIZED FROM THE INCIDENT

SHOULD PERSONNEL'S HEALTH STATUS DETERIORATE, CONTACT THE MEDICAL UNIT ASAP

MEDICAL UNIT SHALL:

- CONTACT COMMUNICATIONS - ARRANGE FOR TRANSPORTATION TO HOSPITAL IF NEEDED
- CALL THE IMMEDIATE SUPERVISOR
- MAKE NECESSARY TEAM & FOREST NOTIFICATIONS

FEDERAL EMPLOYEES SHALL REFER TO REGION 5 — COVID-19 ACTION PROCESS FOR AGENCY SPECIFIC GUIDANCE



Region 5 Pacific Southwest Region COVID-19 Response Action Process

August 20, 2020

COVID-19 Response and Employee Notification

Important Notes:

* Recovered is defined as 10 days since symptoms first appeared AND 24 hours with no fever without the use of fever-reducing medicines AND other symptoms of COVID-19 are improving.

- Symptoms of COVID-19 include cough, shortness of breath, trouble breathing, fever, chills, repeated shaking with chills, muscle or body aches, headache, sore throat, new loss of taste or smell, congestion or runny nose, nausea or vomiting, or diarrhea.

- Contact Assessment should be conducted to help determine potential exposure of additional employees; conduct assessment for the 2-day period before illness onset or test date of sick employees, whichever came first.

- Close contact is defined as less than 6 feet, for at least 15 minutes with or without face coverings/masks. Casual contact is defined as less than 6 feet for less than 15 minutes or more than 6 feet for more than 15 minutes.

- Any employee in "close contact with someone who is sick" may return to the workplace if the sick person is tested for COVID-19 and the test is negative.

- Contact with exposed individuals is classified as secondary contact and does not typically require self-isolation unless the exposed individual tests positive.

- You do not need to self-isolate unless you meet one of the criteria identified.

- Always follow the advice of a medical provider, if given, including any need for isolation or clearance for return-to-duty.

This document is subject to change based on CDC guidance.

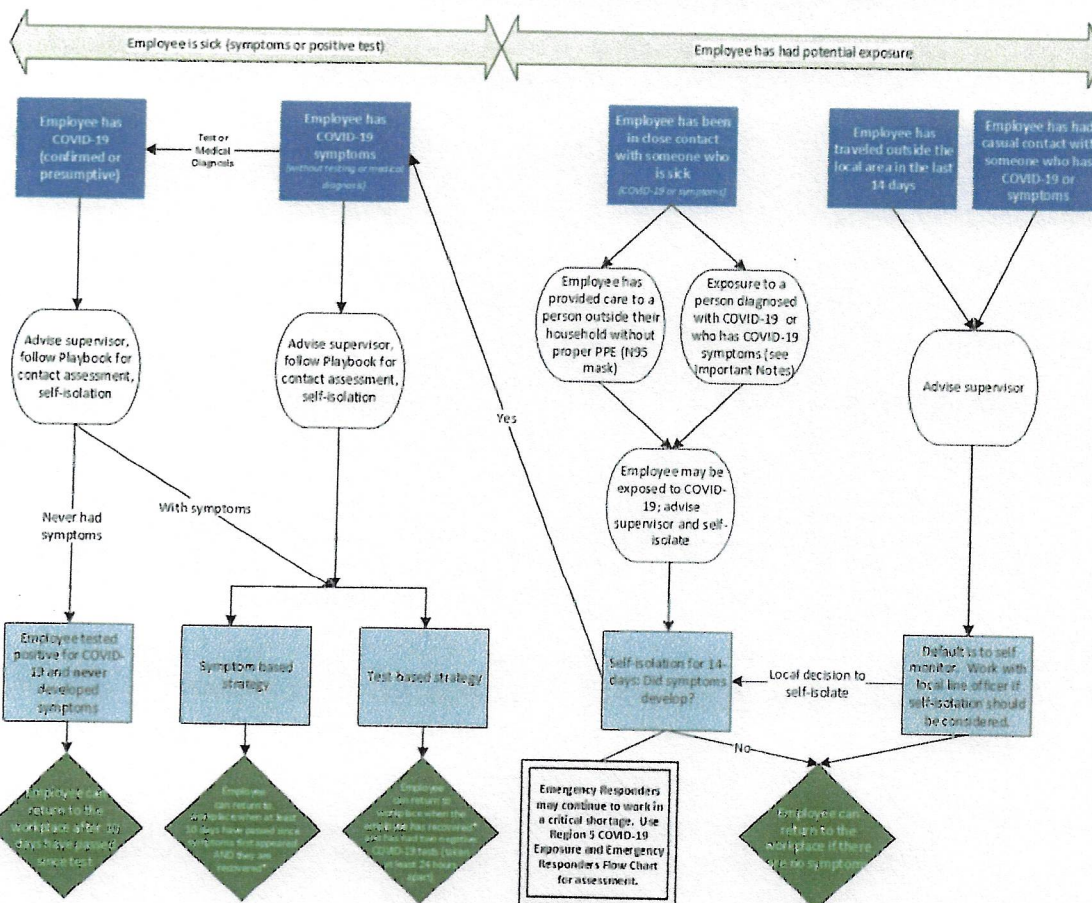

Virtual Times



Step 1: TAKE PICTURE OF YOUR CTR/SHIFT TICKETS !!

Step 2: UPLOAD PDF/PICTURE (JPG)

Step 3: Please add in the SUBJECT LINE your RESOURCE

NUMBER and LAST NAME/CREW NAME. EXAMPLE: O12.34 SMITH / C123 CREW NAME

Step 4: SEND EMAIL

OR Email TO:

2020.Dolan.Finance@firenet.gov

Need to talk to Finance:

Dolan Finance Phone: 323-394-8817

- PLEASE INDICATE BREAKS ON YOUR SHIFT TICKETS.
- PLEASE INCLUDE YOUR RESOURCE ORDER # ON ALL DOCUMENTATION SUBMITTED, INCLUDING RECEIPTS.
- IF POSSIBLE, PLEASE BE CONSISTENT WITH THE METHOD IN WHICH YOU SUBMIT YOUR DOCUMENTS.
- A JUSTIFICATION IN REMARKS IS REQUIRED FOR FEDERAL EMPLOYEES CLAIMING HAZARD PAY ON CTRS – FOR EXAMPLE, “WORKING IN DIVISION ____ WITH AN UNCORTOLLED FIRE LINE.”
- CREW CTRS NEED TOO SHOW ALL NAMES ON THE FIRST 2 SHIFT TICKETS OR ANY CREW SWAPS.
- PLEASE INDICATE RR DAYS IF TAKEN
- PLEASE TURN IN BOTH PINK AND BLUE SHIFT TIECKETS



2020.dolan@firenet.gov

Fire Information: 831-272-0222

Join the **Dolan Fire** morning briefings
Facebook Live, 7:00am on the
Los Padres National Forest
Facebook page
Use QR code below



TRAINING SPECIALIST MESSAGE

The Dolan Training link Is Up and Running

*Use the QR code found on the front of the IAP
Find the Training Folder and you can register.*

*If you need training forms, evaluations or
position task book help,
Ready to Close Out*

*You can contact the TNSP Jesse Roach at
(530) 966-3459 for training related questions.*

*Jesse Roach
Training Specialist*

TENTATIVE RELEASE
Dolan Fire CA-LPF-002428

10/5/20

CREWS

C-69	0700	(CC)	CCC'S POMONA 2
------	------	------	----------------

EQUIPMENT

E-323	0700	(ES3)	S/T-OES-6828C
E-233	0800	(WTS1)	PVT-MILLER #527
E-525	0800	(MEC)	SANTORO TRANSPORTATION –
E-375	0800	(PU)	TRANSPORTATION - PICKUP –

OVERHEAD

O-794	0800	(HMGB)	WESTBROOK, EDWIN
O-812	0800	(RADO)	COMERFORD, LARRY
O-928	0800	(PIOF)	GARZA, VERONICA
O-957.22	0800	(MEDL)	ETHRIDGE, ROBERT
O-957.63	0800	(FDUL)	TALIFERO, SNOW
O-744	0800	(PSCT)	WRIGHT, STEVE

10/6/20

EQUIPMENT

E-385	0800	(POT2)	POTABLE WATER TRUCK-T2
-------	------	--------	------------------------

OVERHEAD

O-943	0700	(INCM)	GRASKEWICZ, JON
O-1006	0700	(PIO1)	BANTON, MELANIE
O-1139	0700	(INCM)	BEAN, EDWARD
O-1064	1100	(PIO2)	ROMERO, ANTHONY

IF YOU NEED A FLIGHT, CALL DEMOB/RESOURCES AT **805-714-1156** WITH YOUR INFORMATION AT **LEAST 72 HOURS IN ADVANCE** SO WE CAN WORK ON YOUR FLIGHT ARRANGEMENTS.

If you develop Covid Symptoms and Test Positive for Covid 19 within 14 days after DEMOB, please notify:

Karina Gutierrez, USFS
928-227-7732
Karina.gutierrez@usda.gov

UNIT LOG CONT. (ICS 214)

1. Incident Name:	Dolan Fire
-------------------	------------

2. Operational Period:	Date From:	10/5/20	Date To:	10/6/20
	Time From:	0700	Time To:	0700

10/6/20

0700

6. Activity Log

MAJOR EVENTS

NIMS IAP

UNIT LOG (ICS 214)

1. Incident Name:	Dolan Fire
-------------------	------------

1. Incident Name:	Dolan Fire
-------------------	------------

2. Operational Period:	Date From:	10/5/20	Date To:	10/6/20
	Time From:	0700	Time To:	0700

2. Operational Period:	Date From:	10/5/20	Date To:	10/6/20
	Time From:	0700	Time To:	0700

2. Operational Period:	Date From:	10/5/20	Date To:	10/6/20
	Time From:	0700	Time To:	0700

2. Operational Period:	Date From:	10/5/20	Date To:	10/6/20
	Time From:	0700	Time To:	0700

2. Operational Period:	Date From:	10/5/20	Date To:	10/6/20
	Time From:	0700	Time To:	0700

2. Operational Period:	Date From:	10/5/20	Date To:	10/6/20
	Time From:	0700	Time To:	0700

2. Operational Period:	Date From:	10/5/20	Date To:	10/6/20
	Time From:	0700	Time To:	0700

2. Operational Period:	Date From:	10/5/20	Date To:	10/6/20
	Time From:	0700	Time To:	0700

2. Operational Period:	Date From:	10/5/20	Date To:	10/6/20
	Time From:	0700	Time To:	0700

3. Unit Name/Designators	

	Name Print:	0700	Name ID:	0700
4. Unit Leader (Name and ICS Position)				

5. Personnel Assigned/Designators

[illegible][illegible][illegible]

6. Activity Log (Continue on Reverse)

[illegible][illegible]

7. Prepared By: _____

Date/Time: _____ NIMS IAP