

Wednesday

INCIDENT ACTION PLAN DOLAN INCIDENT

CA-LPF-002428

P5NF6M (0507)



OPERATIONAL PERIOD

9/23/2020 0700

to

9/24/2020 0700

INCIDENT OBJECTIVES (ICS 202)

1. Incident Name: <p style="text-align: center;">Dolan</p>	2. Operational Period: <table style="width: 100%; border: none;"> <tr> <td style="border: none;">Date From:</td> <td style="border: none;">9/23/2020</td> <td style="border: none;">Date To:</td> <td style="border: none;">9/24/2020</td> </tr> <tr> <td style="border: none;">Time From:</td> <td style="border: none;">0700</td> <td style="border: none;">Time To:</td> <td style="border: none;">0700</td> </tr> </table>	Date From:	9/23/2020	Date To:	9/24/2020	Time From:	0700	Time To:	0700
Date From:	9/23/2020	Date To:	9/24/2020						
Time From:	0700	Time To:	0700						

3. Objective(s):

STRATEGIC FRAMEWORK

Implement a full suppression strategy on the Dolan Fire. Values at risk include human safety, private property, National Scenic Byway (Highway 1), Fort Hunter Liggett improvements, and wilderness values. Apply tactics that offer the highest probability of success. Identify, develop and prepare contingency measures in a proactive fashion. Develop and maintain an accurate and timely information sharing process for high value vineyard operations.

MANAGEMENT OBJECTIVES

- Provide for firefighter and public safety through hazard recognition and application of the risk management process.
- Provide opportunities for resources assigned to provide their expertise and suggestions for plan development and implementation.
- Reduce the threat to private property, residences and infrastructure through the application of effective suppression tactics.
- Minimize risk and limit exposure to COVID-19 by daily screening, minimizing large group settings, social distancing, wearing face coverings, hand washing and practicing module of one concept.
- Reduce the impacts to the Ventana Wilderness values by ensuring minimum impact suppression tactics (MIST) are applied. Utilize historic fire control lines, trails, streams, ridges and natural barriers when possible for control lines.
- Coordinate suppression activities with assigned incident resource advisors to minimize impacts on natural and cultural resources.
- Distribute accurate and timely fire information to cooperators, the public, and stakeholders pertaining to fire behavior and suppression activities to enhance public awareness.
- Manage resources at a level to meet protection objectives while maintaining fiscal accountability.

CONTROL OBJECTIVES

To prevent the fire spread to private property, surrounding communities, and values at risk, Keep the fire:

- Protect the values at risk along the Highway 1 corridor.
- Keep the fire south of the Marble Peak Trail (Willow Creek) from Anderson Peak to Arroyo Seco and south of the 19S09 Road (Arroyo Seco River).
- Keep the fire west of the 19S01 Road (Vasqueros River) and the 19S08 (Reliz River) Road.
- Keep the fire North of the line from Highway 1 Prewitt Ridge to the Mckern Road, Nacimiento–Ferguson Road to Del Venturi to Milpitas Heights Road.

5. Site Safety Plan Required? Yes No

Approved Site Safety Plan(s) Located at:

6. Incident Action Plan

- | | | | |
|---|--|--|--|
| <input checked="" type="checkbox"/> ICS 203 | <input checked="" type="checkbox"/> ICS 215A | <input type="checkbox"/> ICS 205 A | <input type="checkbox"/> |
| <input checked="" type="checkbox"/> ICS 204 | <input checked="" type="checkbox"/> ICS 220 | <input type="checkbox"/> Training Message | <input type="checkbox"/> |
| <input checked="" type="checkbox"/> ICS 205 | <input checked="" type="checkbox"/> Facility Maps | <input type="checkbox"/> Travel Map | <input type="checkbox"/> |
| <input checked="" type="checkbox"/> ICS 206 | <input checked="" type="checkbox"/> Weather Forecast | <input checked="" type="checkbox"/> Demob Plan | <input type="checkbox"/> County Health Message |
| <input checked="" type="checkbox"/> ICS 208 | <input checked="" type="checkbox"/> Fire Behavior | <input type="checkbox"/> Finance Message | <input checked="" type="checkbox"/> ICS 214 |

7. Prepared By: Steve Anderson

Position/Title: PSC

Signature:

8. Approved by Incident Commander:

Jimmy Harris

Signature:

ICS 202

ORGANIZATION ASSIGNMENT LIST (ICS 203)

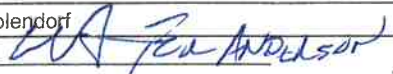
1. Incident Name: Dolan		2. Operational Period: Date From: 9/23/2020 Time From: 0700		Date To: 9/24/2020 Time To: 0700	
3. Incident Commander(s) and Command Staff:			7. Operation Section:		
IC/UC's	Jimmy Harris	Operations	Stephen Fillmore		
Deputy	Tom Clemo	Day Ops	Shaun Craig		
Safety Officer	Rick Bertram, Tom Zeulner	Planning Ops	Mark Smith		
Information Officer	Tom Stokesberry, Lisa Walker (T), Deborah Carlisi (T)				
Liaison Officer	Bob Neumann, Ray Cablayan, Jeff Jones (V)	Branch	I	Mike Milkovitch	
4. Agency/Organization Representatives:		Division/Group	F/K	Unstaffed	
Agency/Organization	Name	Division/Group	A/Z	Jeff Goyings	
Los Padres AREP	Chris Dowling, Tony Martinez	Division/Group	Y/X	Corey Stowe, Ken Perreault (T)	
Big Sur Fire Dep.	Matt Harris	Division/Group			
Fort Hunter Liggett	Jeff Manetti	Division/Group			
Monterey Sheriff	Maoirriano	Branch	IV	Unstaffed	
CHP	M. Olta, J. Yerace	Division/Group	W/S/R	David Goldstein, Erick D'Amico	
CA OES	John Salvatte	Division/Group	O/P	Dan O'Conner	
CA State Parks	M. A. Khalar	Division/Group	M	Chris Linane	
PG&E	G. Money	Division/Group			
		Division/Group			
		Branch	Night	Terry Walters	
		Division/Group	Night	Jason Westholter	
		Division/Group			
		Division/Group			
		Division/Group			
		Division/Group			
		Branch			
		Division/Group	IA	Unstaffed	
5. Planning Section:		Division/Group			
Chief	Steve Anderson	Division/Group			
Deputy	Michael Laplant	Division/Group			
Resource Unit	Greg White	Division/Group			
Situation Unit	Christina Barba, Mike Held, Mike Callahan (T)	Branch			
Documentation Unit		Division/Group			
Demobilization Unit	Tim Sandstrom (T), Josh Clark (T)	Division/Group			
GISS	Dawn Hutchinson, Mariyln Porter, Greg Elwood	Division/Group			
FBAN	Nick Elmquist	Division/Group			
IMET	Royce Fontenot	Division/Group			
Training Tech Spec	Jesse Roach (V)	Air Operations Branch		Director:	John Crotty
ITSS	Marty Cohn	Air Support Group Supervisor		Eric Verdries	
Lead READ	Kevin Cooper, Monique Sanchez (T)	Air Tactical Group Supervisor			
6. Logistics Section		Helibase Manager			
Chief	Mike Beeman, Tom Crakes				
Supply Unit	John Harkleroad, Trish Dutrey	8. Finance/Administration Section:			
Facilities Unit	Mike Farmer, Tim Murdoch	Chief	AnnMarie Carlson		
Ground Support Unit	John Badaracco	Procurement Unit			
Communications Unit	David Paschke, Rick Smith	Comp/Claims Unit			
Medical Unit	Robert Ethridge	Cost Unit	Lee Piper		
Food Unit	Snow Talifero (T), Tim Murdoch (T)	Personnel Time	Pamel Killingsworth		
COVID	Jim Emerson	Equipment Time	Amanda Folendorf		
Prepared By: Name:	Steve Anderson	Position/Title:	PSC	Signature:	
ICS 203		Date/Time:	9/22/2020 2300 hours		



Fire Weather Forecast

WEDNESDAY, SEPTEMBER 23 2020



FORECAST NO: 33
PREDICTION FOR: Wednesday
SHIFT DATE: September 23, 2020
ISSUED: 2000 Tuesday, Sept 22, 2020

NAME OF FIRE:
UNIT:
Incident Meteorologist:

Dolan
USFS/LPNF
Royce Fontenot /s/
(240) 499-6642

DISCUSSION: Temperatures will increase once again today with high pressure over the region, allowing for full sun on the fire. Patchy morning fog can be expected along the coastal branch and portions of Arroyo Seco before clearing earlier in the morning. Afternoon humidity values will range in the upper teens to the low 20's with brief and rapid drops in humidity values in the afternoon. Winds will generally be light and dependent on local terrain. Overnight humidities will remain fair to good with the lower values at the higher elevations. Temperatures on Thursday will briefly cool with slightly higher humidities.

WEDNESDAY:

- WEATHER: Patchy morning fog and clouds coastal branch, then mostly sunny. Sunny inland areas and Arroyo Seco.
- WIND (20 FT):

Coast:	Onshore 3-6 mph.
Inland:	Terrain driven 2-4 mph becoming E-NE 5-8 mph by 1200. Gust to 14 mph along ridges. Div W: W-SW 5-8 mph gust to 12 after 1400.
Arroyo Seco:	Terrain driven 2-4 mph then up-valley 5-7 mph by 1200. Gusts to 13 mph After 1400.
- MAX TEMPERATURES: Highs 64-68 near the coast. 88-96 inland and Arroyo Seco.
- MIN RH: 60-70% near the coast. 17-23% inland.
- INVERSION LIFT/MIXING HEIGHT: 0900 hrs/5000 feet MSL
- TRANSPORT WINDS: NW 5 mph
- MARINE LAYER 500 FT Coastal Branch

WEDNESDAY NIGHT:

- WEATHER: Patchy fog and low clouds coastal branch with patchy fog towards sunrise in Arroyo Seco. Mostly clear elsewhere.
- WIND (20 FT): Terrain driven 2-6 mph.
- MIN TEMPERATURES: 55-60 near the coast and Arroyo Seco. 55-65 inland and higher terrain.
- MIN RH: 70-95% near the coast and Arroyo Seco. 55-65% lower inland areas and 35-45% higher terrain.
- INVERSION: 2500 feet MSL / Strong
- TRANSPORT WINDS: N 6 mph
- MARINE LAYER 1000 FT

THURSDAY:

- WEATHER: Morning fog and clouds coastal branch and Arroyo Seco, then mostly sunny. Sunny inland areas.
- WIND (20 FT):

Coast:	Onshore 3-6 mph.
Inland:	Terrain driven 2-4 mph becoming E-NE 5-8 mph by 1200. Gust to 14 mph along ridges. Div W: SW 5-8 mph gust to 12 after 1400.
Arroyo Seco:	Terrain driven 2-4 mph then up-valley 5-7 mph by 1200. Gusts to 13 mph After 1400.
- MAX TEMPERATURES: Highs 64-68 near the coast. 88-95 inland and Arroyo Seco.
- MIN RH: 60-70% near the coast. 19-24% inland.
- INVERSION LIFT/MIXING HEIGHT: 0900 hrs/4500 feet MSL
- TRANSPORT WINDS: NW 8 mph
- MARINE LAYER 500 FT Coastal Branch

FIRE BEHAVIOR FORECAST

FORECAST NUMBER: 33	TYPE OF FIRE: Wildfire
FIRE NAME: Dolan	OPERATIONAL PERIOD: Sept. 23, 2020 24hr
DATE ISSUED: Sept. 22, 2020	TIME ISSUED: 1900 hours
UNIT: CA-LPF	SIGNED: 
Typed/printed: Nic Elmquist, FBAN	

Weather Summary

Please see attached Fire Weather Forecast

High Temps: 88^o-96^o (inland), 64^o-68^o (coast) Min RH's: 17-23% (inland), 60-70%(coast)
Winds: Terrain driven 2-4 mph becoming E-NE 5-8 mph by 1200. Gust to 14 mph along ridges.

FIRE BEHAVIOR

GENERAL:

The Monterey R.D. is notorious for its extremely complex fire environment. Thick vegetation, steep slopes (90%+ in some places), and multiple micro-climates all add to this complexity. Although the fire has been sitting in the current footprint for several days, it is forecasted to be tested this weekend with triple degree temperature. Take advantage of the time before this heat wave to secure areas holding heat that can be accessed safely.

Probability of ignition of 80-90%; Burning Index of 120

Local Thresholds: Combinations of any of these factors can lead to greatly increased fire behavior: **20' windspeed over 7 mph**, relative humidity <17%, temperature over 98, **10-Hour Fuel Moisture less than 6.**

SPECIFIC:

Branch I (Ocean Group): Minimal fire behavior is expected. Pay particular attention to heavier fuels in the drainages and around structures. Expect more people in and around the area with Highway 1 being open to the public.

Branch IV: This area of the fire has the most potential. There continues to be signs of heat on the north side of Junipero Serra Peak. The thicker fuels in the drainages off the peak can hold heat for quite some time. Work this area with helicopters early and often and seek other options to limit the potential of issues when the weather turns less favorable this coming weekend.

Branch V: The potential for movement out of its current perimeter in this branch decreases each burn period. Continue to aggressively secure the edge in front of the coming heat wave.

Branch VII: Pay attention to the areas in and around the structures within Mill Creek and Lime Kiln State Park. Be heads up and mitigate the potential for roll-out on the steep slopes.

AIR OPERATIONS:

Outside the immediate coastline, there should be clear air for aviation operations if/when they are needed.

SAFETY

No one understands this complex fire environment better than those who have had boots on the ground. As a new team transitions into command, help with their situational awareness by communicating the main drivers of fire growth and any potential problem areas.

ASSIGNMENT LIST (ICS 204 WF)

CONTROLLED UNCLASSIFIED
INFORMATION//BASIC

1. Incident Name: <p style="text-align: center;">Dolan</p>	2. Operational Period: Date From: 09/23/20 Date To: 09/24/20 Time From: 0700 Time To: 0700	3. Branch Division <p style="text-align: center;">IV W/S/R</p>
---	---	--

Page 1 of 2

4. Operations Personnel:	
Operations Section Chief: Stephen Fillmore	Night Ops:
Branch Director: Unstaffed	Branch Safety:
Division/Group Supervisor: David Goldstein, Erick D'Amico	Air Attack:

5. Resources Assigned:							
Resource Identifier	ALS	LWD	Leader	Personnel	Request #	Hours	Reporting Location
CRW2IA C-71 VENTANA		10/2	HAROLD COOK	19	C-71	0700-1900	Mission Spike
STC XSD 6430C		10/1	SCOTT POST	22	E-330	0700-1900	Mission Spike
ENG3 CA-FHL E8832		9/24	BRANDON GONZALES	3	E-456	0700-1900	Mission Spike
ENG3 AZ-TON E-241		10/5	TOBY WRIGHT	4	E-411	0700-1900	Mission Spike
ENG3 CA-FHL E8833		9/23	CLAYTON GARDNER	5	E-455	0700-1900	Mission Spike
ENG3 AZ-CEA ENG 66		10/5	MIKE KOONCE	4	E-410	0700-1900	Mission Spike
ENG3 LPF-E315		10/3	NICK VALENTIN	5	E-22	0700-1900	Mission Spike
ENG3 CAMINOS FIRE AZ-TDC		9/28	JOHN ROADS	3	E-409	0700-1900	Mission Spike
DOZ2 - ABLE SERVS D6R		9/27	GORDON JAMES	2	E-369	0700-1900	Mission Spike
DOZ LPF - 4		9/24	SEAN KELLEY	3	E-436	0700-1900	Mission Spike
SKGN ZEB'S TREE 42083		9/28	DOUG STAFF	2	E-335	0700-1900	Mission Spike
WTS1 - NORTHSTATE #348		10/2	KIMBER BAKER	1	E-231	0700-1900	Mission Spike
FALM EYE OF THE EAGLE M3		10/2	EDWARD NIX	2	O-526	0700-1900	Mission Spike
TFLD GOTTBHEUT		9/30	GOTTBHEUT, CHAD E	1	O-891	0700-1900	Mission Spike
TFLD SCHWANTES		9/30	SCHWANTES, JOSEPH A	1	O-893	0700-1900	Mission Spike

6. Work Assignments:
 TASK: Hold and Improve primary line; Establish trigger points for firing operations and secure firing north and east of Del Venturi. Fire and secure control line from McKern Ridge to Nacimiento Road.
 PURPOSE: Keep fire out of AV Ranch, Fort Hunter Liggett and prevent further spread south.
 END STATE: Community and Fort Hunter Liggett protected.
 RISK ASSESSMENT: LCES in area of uncontrolled fire line with the potential for fire growth. Be alert for public traffic. Stay on roads when operating in Fort Hunter Liggett due to UXO.

7. Special Instructions:
 All medical resource MUST check in with Dolan Communications once in place on their assigned divisions. Ambulances will be located on paved roads for patient transport only. READs will check in and out with Division. Assume all divisions have Sudden Oak Death Pathogen and clean and disinfect everything. For Mop up and Patrol – Do not go off the road (UXO)

8. Communications							
Name	Ch	Function	Rx Freq	Rx Tone	Tx Freq	Tx Tone	Notes
CMD 1	1	COMMAND	170.9750	110.9	168.7000	110.9	C1 ANDERSON PEAK
NIFC T6	10	TACTICAL	166.7750	110.9	166.7750	110.9	
A/G TAC	14	A/G TACTICAL	163.1500		163.1500		
CALCORD	15	MEDEVAC A/G	156.0750	156.7	156.0750	156.7	
GUARD 18	16	AIRGUARD	168.6250		168.6250	110.9	

9. Prepared by: Name: Greg White RESL
 Signature:

ICS 204Date/Time: 9/22/2020 2200Personnel Count: 77

AIR OPERATIONS SUMMARY
DAY/NIGHT
ICS 220

Prepared By: John Crotty
 AOB

Prepared Date: 9/22/20

Prepared Time: 1800

1. INCIDENT NAME: Dolan Fire	2. OPS PERIOD DATE: 9/23/20	START TIME: 0700	END TIME: 2100	SUNRISE: 0654	SUNSET: 1859
------------------------------	-----------------------------	------------------	----------------	---------------	--------------

3. REMARKS (Safety Notes, Hazards, Air Operations Special Equipment, etc.): Track all dipsite locations/number of dips/gallons taken. Track all drop locations/number of drops/gallons dropped. All GPS data to be collected in DEGREES, MINUTES, DECIMAL MINUTES format. AVOID Aerial Application of Retardant/Foam/Agent within 300' of Waterways, Bodies of Water, etc If Retardant/Foam/Agent is dropped within these areas immediately notify the AOB and provide the following information: Lat/Long, estimated number of gallons and a map detailing the area. CAUTION Military Flight Routes CAUTION POWERLINES and SMOKE.	4. Helibase Information: Tusi Helibase: 35 59.687 121 14.202 Seco Helitorch Base: 36 13.820 121 27.930 Gruver MRB: 36 14.637 121 25.933	5. TFR's: Polygon Shape Altitude: 10,000' MSL NOTAMS: 07430 Frequency: 127.0250 http://tfr.faa.gov
--	---	--

6. PERSONNEL	NAME	PHONE #	7. FREQUENCIES	RX	TX	8. MEDIVAC SHIP INFORMATION
AOBD	John Crotty	805-440-6186	AIR TACTICS	164.6000	164.6000	Day: Night:
ASGS	Eric Verdries	805-455-5569	TFR Victor	127.0250	127.0250	Name: CHP H70 Paso Robles Hoist
ASGS (T)	Seth Larson	805-886-5850	Rotor Victor	121.0250	121.0250	
Tusi Helibase	J.D. Domingues	805-350-3716	Tusi Advisory	126.200	126.200	
Secco Helitorch Base	John Kaisersatt	805-878-4755	A/G COMMAND	167.5500	167.5500	Mercy Air 20 (FHL)
ATGS	Alex Ihle	805-364-1002	A/G TACTICAL	163.1500	163.1500	
			Briefing	133.2250	133.2250	
			Deck	168.3500	168.3500	
			Fire Service Net	171.5000	164.8250	
					146.2	
						Cal Star 5 Salinas
			CALCORD	156.0750	156.0750	
			Air Guard	168.6250	168.6250	
					(T6) 156.7	
					(T1) 110.9	

INCIDENT SAFETY ANALYSIS 215a

Dolan Fire - Wednesday 23, 2020

8. Location	9. Hazard	6. Control or Abatement Action (Engineering, Administrative, PPE, Avoidance, Education, etc)
All	Driving & Traffic	<ul style="list-style-type: none"> ~ Practice "Defensive Driving" techniques traveling on all roads and city streets. ~ Use spotters when backing. ~ Honk horn to alert personnel when backing. ~ Keep clutter off dash and inside cab. ~ Follow Driving LCES (Lights, Chock blocks, Emergency brake, Seat belts. ~ Always use headlights. ~ Yield to pedestrians and bicycles. ~ Observe posted speed limits. ~ Use the 3 second rule for following distance when driving. ~ Use chock blocks, turn wheels into hill. ~ Avoid distractions (eating, cell phones, radio). ~ Ensure that windshields are kept clean of dust and bugs.
ALL	Possible Extreme Fire Behavior	<ul style="list-style-type: none"> ~ Share weather observations with all personnel assigned to division. ~ Establish "Trigger Points" to withdraw. ~ Use "Risk Management" process prior to engaging in suppression actions, refer to page 1, IRPG.
All	Mop-up & Rehab	<ul style="list-style-type: none"> ~ Do not work above or below personnel during rehab/mop-up operations. ~ Alert crew personnel of rolling debris by yelling to affected individuals. ~ Position debris that could roll vertically on slope. ~ Wear eye protection.
All	Helicopter Operations	<ul style="list-style-type: none"> ~ Stay clear of all bucket drops when suppression actions are in place and allow 1 minute prior to re-entry. ~ Monitor A-G communications. ~ Follow aviation safety guidelines in IRPG P. 58 and IHOG.
ALL	Unidentified Hazardous Waste and Unexploded Ordinance	<ul style="list-style-type: none"> ~ Avoid identified Hazmat and UXO areas ~ Use "Unexploded Ordinance Safety" guidelines IRPG Page 27 ~ Deny entry to others. Do not transmit on radio if in proximity ~ Map location of all UXO and Hazmat.
ALL	Poisonous Plants	<ul style="list-style-type: none"> ~ Identify and Avoid hazard areas. ~ Launder clothing. ~ Shower frequently.
All / CAMPS	COVID-19	<ul style="list-style-type: none"> ~ Maintain at least 6' distancing from others at all times ~ Work as a unit of 1 for duration of incident ~ Wear masks around others if 6' distancing isn't maintained ~ Wear masks in camp at all times \ if no ones around use common sense ~ Wash hands often and use hand sanitizer through out the day ~ Report any illness to supervisor immediately and remove yourself from others ~ Notify Medical Unit of any illness ~ Do not share tools or equipment ~ Do not touch any part of your face
ALL	Night Operations	<ul style="list-style-type: none"> ~ Maintain high visibility in work area and wear vest while in roadway. ~ Use glow sticks to mark hazards. ~ Ensure personnel have a personal light (headlamp). ~ Watch for signs of fatigue. ~ Take breaks away from areas of known hazard.
ALL	Spike Camp	<ul style="list-style-type: none"> ~ Keep a clean camp. ~ Ensure communications are in place. ~ Review and observe "Line Spike" considerations IRPG page 95.
ALL	Mines	<ul style="list-style-type: none"> ~ Identify and avoid mining areas. ~ Notify others of hazard.

DOLAN FIRE SAFETY MESSAGE

"At the end of the day, the goals are simple: Safety and Security" – Jodi Rell

INCIDENT: Dolan Fire

DATE: September 23, 2020 TIME: 0700-0700

Major Hazards and Risks:

- **DRIVING** - Keep your speeds down. Be alert for increased public in fire area.
- **STEEP TERRAIN AND ROLLING MATERIALS** - Watch for boulders that can roll out.
- **POTENTIAL FOR EXTREME FIRE BEHAVIOR** - All fuels are available and can burn aggressively. Ensure **LCES**.
- **DEHYDRATION** - Ensure you and your personnel are staying hydrated. Fill up early.
- **FATIGUE** – Watch your people today, look for signs of fatigue and mitigate them.
- **WORKING UNDER HELICOPTERS** – Less bucket work today, stay engaged if in the area.
- **SNAGS AND FIRE WEAKENED TREES** – Survey your work area, look up and live.
- **COVID IS A RISK** – Use COVID precautions and mitigations (masks/distancing).
- **POSION OAK** – Avoid, Avoid, Avoid... Launder clothing and shower frequently.
- **ASH PITS** – Watch out for ash pits while in mop up phase.

Narrative: Transition is the word of the day. CA-Interagency Incident Management Team 15 came in to relieve Pacific Northwest Team 2 starting September 22, 2020 at 1800 hours. Pay close attention to Leader's Intent and know who your new boss is and how to communicate with him or her. The new team would like your input on the piece of ground you have been working on...so talk to your new Division.

EXPECTATIONS



- Every person working the incident gets briefed.
- Every person will know who they are working for.
- Every person will work in a safe manner.
- Every person will be respectful of others.
- Every person will follow the COVID protocols.
- Every person will report illness and/or injuries.
- Every person will drive as if your life depends on it.
- Every person will wear a seatbelt while in a vehicle.
- Every person will go home healthy!



WHERE TO FIND ASH PITS

- Extensive root systems of trees and shrubs.
- Deep duff or peat, the organic layer covering mineral soil.
- Landscapes that have once been cultivated or manipulated by heavy equipment, old dozer piles, sawmills, timber sale yards, or decking areas.
- Small rodent holes that have become filled with decadent, combustible debris, beaver holes near dams and stream beds, badger and coyote dens.
- White ash is sometimes an indicator of ash pits as are swarms of hovering insects.
- With the sun behind the suspected ash pit, look for small nearly translucent smokes that dissipate quickly above the ground.
- Ash pits often give off the smell of incomplete combustion or of creosote burning.

We already had one burn injury on this fire due to someone on mop up who stepped in an Ash Pit.

INCIDENT RADIO COMMUNICATIONS PLAN I-205		1. INCIDENT NAME		2. DATE/TIME PREPARED		3. OPERATIONAL PERIOD DATE/TIME					
		DOLAN FIRE		9/22/2020		9/23 0700 - 9/24 0700					
4. BASIC RADIO CHANNEL UTILIZATION											
Ch #	Function	Channel Name	Assignment	RX Freq	N/W	RX Tone/NAC	TX Freq	N/W	TX Tone/NAC	Mode Analog (A) Digital (D) Mixed (M)	Remarks
1	COMMAND	CMD 1	ALL DIVISIONS	170.9750	N	110.9	168.7000	N	110.9	A	C1 ANDERSON PEAK
2	COMMAND	CMD 2	ALL DIVISIONS	173.0250	N	110.9	165.3875	N	110.9	A	C41 JUNIPERO SERRA PEAK
3	COMMAND	CMD 3	ALL DIVISIONS	172.0750	N	110.9	162.2000	N	110.9	A	C47 CONE PEAK
4	COMMAND	CMD 4	ALL DIVISIONS	171.0875	N	110.9	164.0125	N	110.9	A	C32 FUTURE
5	COMMAND	CMD 5	ALL DIVISIONS	173.8250	N	110.9	165.3625	N	110.9	A	C34 CHEWS RIDGE
6	COMMAND	CMD 6	ALL DIVISIONS	170.0125	N	110.9	165.2500	N	110.9	A	C9 PINYON PEAK
7	TACTICAL	SPECIAL	FUTURE	171.0375	N	110.9	171.0375	N	110.9	A	
8	TACTICAL	NIFC T3	DIV A, F, K, Z NIGHT OPS	168.6000	N	110.9	168.6000	N	110.9	A	
9	TACTICAL	NIFC T5	DIV M, O, P	166.7250	N	110.9	166.7250	N	110.9	A	
10	TACTICAL	NIFC T6	DIV R, S, W	166.7750	N	110.9	166.7750	N	110.9	A	
11	TACTICAL	NIFC T7	FUTURE	168.2500	N	110.9	168.2500	N	110.9	A	
12	TACTICAL	VFIRE 21	DIV X, Y	154.2800	N	156.7	154.2800	N	156.7	A	
13	A/G COMMAND	A/G CMD	ALL DIVISIONS	167.5500	N		167.5500	N		A	
14	A/G TACTICAL	A/G TAC	ALL DIVISIONS	163.1500	N		163.1500	N		A	
15	MEDEVAC A/G	CALCORD	ALL DIVISIONS	156.0750	N	156.7	156.0750	N	156.7	A	MEDICAL EVAC EMERGENCIES ONLY
16	AIRGUARD	GUARD 18	ALL DIVISIONS	168.6250	N		168.6250	N		A	EMERGENCIES ONLY
5. Special Instructions:											
6. I-205 Prepared By: Communications Unit Leader				Name: DAVID PASCHKE COM1				Signature: 			
				Name: JEFF DAVIS COM1-T				Signature: 			

MEDICAL PLAN ICS 206	1. INCIDENT NAME	2. DATE PREPARED	3. TIME PREPARED	4. OPERATIONAL PERIOD
	Dolan Fire	9/22/2020	1900	Day/Night 9/23/20 0700-0700

5. INCIDENT MEDICAL AID STATIONS

MEDICAL AID STATIONS	LOCATION	PARAMEDICS	
		YES	NO
Frontline Medical	ICP	X	

6. TRANSPORTATION

A. AIR AMBULANCES

NAME	LOCATION	PHONE	PARAMEDICS	
			YES	NO
911 Provider Day-Night Mission	Variable - (40 min ETA)	Los Padres ECC 805-961-5727	X	
CHP H70 Hoist Night / Day	Paso Robles, CA - (20 min ETA)	Paso Robles ECC 805-239-3553	X	
Mercy Air Night	FHL, CA - (10 min ETA)	FHL ECC 831-386-2526	X	

B. GROUND AMBULANCES & REM TEAMS

NAME	LOCATION	PARAMEDICS	
		YES	NO
AMR 1	DP 54	X	
AMR 2	DP 72	X	
Atascadero Ambulance	DP 66	X	

7. HOSPITALS

NAME	ADDRESS	TRAVEL TIME		PHONE	HELIPAD		BURN CTR	
		AIR	GRND		YES	NO	YES	NO
CHOMP LVL 3	23625 Holman Hwy Monterey, CA	N/A	30 Min	831-624-5311		X		X
Mee Memorial LVL 3	300 Canal St King City, CA	15 Min	60 Min	530-225-6000	X			X
Santa Clara Valley Med Ctr LVL 1	751 S. Bascom Ave.. San Jose, CA NN37 18.7713 X 121 55.9960	45 Min	90 Min	916-734-2011	X		X	
Natividad Medical Center LVL 2	1441 Constitution Blvd. Salinas Ca N36 41.8002 X W121 37.9853	25 Min	60 Min	831-755-6268	X			
Community Regional Med Ctr LVL 1	2823 Fresno St. Fresno, Ca N36 44.5702 X W119 47.0913	90 Min	180 Min	559-459-7401	X		X	

8. MEDICAL EMERGENCY PROCEDURES

LINE-EMERGENCY MEDICAL DAY/NIGHT PLAN:

- Crew Supervisor to contact Division Supervisor/Operations with patient complaint, condition and location.
 Division Supervisor/Operations contacts Dolan Communications:
- Division Supervisor or *POC to use "Medical Incident Report" worksheet on next page
 - Division Supervisor or *POC will run medical emergency on the command channel
 - Communications contacts Medical Unit Leader on Command channel or (cell phone, list number)
 - Medical Unit Leader position is responsible for:
 1. Ensure Communications dispatches appropriate ground/air transport resources.
 2. Notify receiving hospital of injury status.
 3. Develop primary and contingency transport plan
 4. Notify Safety, Logistics, Operations

IN-CAMP 24 HOUR MEDICAL PLAN:

- Report to Medical Unit Aid Station or contact Medical Unit Leader with patient complaint, condition and location, via LOGs Net or Cell Phone as needed.
- Medical Unit Leader will ensure contacts made to:
 - Safety, Logistics, and Operations
 - Medical Unit Leader will:
 1. Contact incident Communications to dispatch ground / air transport resources.
 2. Notify receiving hospital of injury status.
 3. Develop primary and contingency transport plan.

*POC (Person of Contact)

*POC (Point of Contact)

ICS 206	9. PREPARED BY: (Medical Unit Leader) Robert Ethridge MEDL 	10. REVIEWED BY: (Safety Officer) Rick Bertram SOF2 
----------------	---	--

Medical Incident Report

FOR A NON-EMERGENCY INCIDENT, WORK THROUGH CHAIN OF COMMAND TO REPORT AND TRANSPORT INJURED PERSONNEL AS NECESSARY.

FOR A MEDICAL EMERGENCY: IDENTIFY ON SCENE INCIDENT COMMANDER BY NAME AND POSITION AND ANNOUNCE "MEDICAL EMERGENCY" TO INITIATE RESPONSE FROM IMT COMMUNICATIONS/DISPATCH.

Use the following items to communicate situation to communications / dispatch.

1. **CONTACT COMMUNICATIONS / DISPATCH** (Verify correct frequency prior to starting report)
Ex: "Communications, Div. Alpha. Stand-by for Emergency Traffic."
2. **INCIDENT STATUS:** Provide incident summary (including number of patients) and command structure.
Ex: "Communications, I have a Red priority patient, unconscious, struck by a falling tree. Requesting air ambulance to Forest Road 1 at (Lat./Long.) This will be the Trout Meadow Medical, IC is TFLD Jones. EMT Smith is providing medical care."

Severity of Emergency / Transport Priority	<input type="checkbox"/> RED / PRIORITY 1 Life or limb threatening injury or illness. Evacuation need is IMMEDIATE <i>Ex: Unconscious, difficulty breathing, bleeding severely, 2° - 3° burns more than 4 palm sizes, heat stroke, disoriented.</i>	
	<input type="checkbox"/> YELLOW / PRIORITY 2 Serious injury or illness. Evacuation may be DELAYED if necessary. <i>Ex: Significant trauma, unable to walk, 2° - 3° burns not more than 1-3 palm sizes.</i>	
	<input type="checkbox"/> GREEN / PRIORITY 3 Minor injury or illness. Non-Emergency transport <i>Ex: Sprains, strains, minor heat-related illness.</i>	
Nature of Injury or Illness & Mechanism of Injury		<i>Brief Summary of Injury or Illness (Ex: Unconscious, Struck by Falling Tree)</i>
Transport Request		<i>Air Ambulance / Short Haul/Hoist Ground Ambulance / Other</i>
Patient Location		<i>Descriptive Location & Lat. / Long. (WGS84)</i>
Incident Name		<i>Geographic Name + "Medical" (Ex: Trout Meadow Medical)</i>
On-Scene Incident Commander		<i>Name of on-scene IC of Incident within an Incident (Ex: TFLD Jones)</i>
Patient Care		<i>Name of Care Provider (Ex: EMT Smith)</i>

3. INITIAL PATIENT ASSESSMENT: Complete this section for each patient as applicable (start with the most severe patient)

Patient Assessment: See IRPG page 106

Treatment:

4. TRANSPORT PLAN:

Evacuation Location (if different): (Descriptive Location (drop point, intersection, etc.) or Lat. / Long.) Patient's ETA to Evacuation Location:

Helispot / Extraction Site Size and Hazards:

5. ADDITIONAL RESOURCES / EQUIPMENT NEEDS:

Example: Paramedic/EMT, Crews, Immobilization Devices, AED, Oxygen, Trauma Bag, IV/Fluid(s), Splints, Rope rescue, Wheeled litter, HAZMAT, Extrication

6. COMMUNICATIONS: Identify State Air/Ground EMS Frequencies and Hospital Contacts as applicable

Function	Channel Name/Number	Receive (RX)	Tone/NAC *	Transmit (TX)	Tone/NAC *
COMMAND					
AIR-TO-GRND					
TACTICAL					

7. CONTINGENCY: Considerations: If primary options fail, what actions can be implemented in conjunction with primary evacuation method? Be thinking ahead.

8. ADDITIONAL INFORMATION: Updates/Changes, etc.

REMEMBER: Confirm ETA's of resources ordered. Act according to your level of training. Be Alert. Keep Calm. Think Clearly. Act Decisively.



COVID-19 OPERATIONAL FLOWCHART

PERSONNEL SHALL BE SCREENED FOR S&S OF COVID-19 AT CHECK-IN.

ALL SUPERVISORS SHALL MONITOR THEIR PERSONNEL

- ALL PERSONNEL SHALL:**
- PRACTICE PHYSICAL DISTANCING
 - WEAR A MASK WHEN LESS THAN 6' FROM OTHERS
 - SHALL SELF-MONITOR FOR S&S
 - WASH HANDS OFTEN / USE HAND SANITIZER
 - AVOID FACIAL CONTACT WITH YOUR HANDS
 - NOTIFY THE MEDICAL UNIT OF ANY FLU-LIKE S&S
 - DO NOT SHARE TOOLS / EQUIPMENT

- SIGNS & SYMPTOMS INCLUDE:**
- CHILLS OR FEVER > 100.4°
 - COUGH, AND/OR SHORT OF BREATH
 - LOSS OF TASTE OR SMELL, SORE THROAT
 - CONGESTION, RUNNY NOSE
 - FATIGUE, HEADACHE, BODY ACHES
 - NAUSEA OR VOMITING
- (Do not report to your assignment if you are sick)*

- PERSONNEL WHO DEVELOP FLU-LIKE SYMPTOMS SHALL:**
- NOTIFY THEIR IMMEDIATE SUPERVISOR
 - REPORT TO THE MEDICAL UNIT FOR EVALUATION

- MEDICAL UNIT WILL:**
- EVALUATE PERSONNEL / MAKE RECOMMENDATIONS
 - TRACK PERSONNEL FOR THE INCIDENT
 - CONTACT-TRACING
 - MAKE NECESSARY TEAM & FOREST NOTIFICATIONS

- PERSONNEL EXPERIENCING FLU-LIKE SYMPTOMS SHALL BE TESTED:**
- SEEK MEDICAL CARE FOR FURTHER TESTING (TESTING SITES PROVIDED BY THE MEDL)
 - AFTER TESTING IS COMPLETE, PERSONNEL MAY HAVE TO QUARANTINE WHILE AWAITING RESULTS

- IF COVID-POSITIVE:**
- PERSONNEL SHALL ISOLATE AT APPROVED LOCATION UNTIL DEMOB'D (LOCATION PROVIDED BY THE MEDL)

- IF NEGATIVE:**
- FOLLOW AGENCY SPECIFIC GUIDELINES
 - OR, PER CDC, NO FURTHER ACTION REQUIRED

- SUPERVISOR SHOULD:**
- MAKE NOTIFICATIONS TO HOME UNIT
 - BEGIN AGENCY WORK-COMP PROCESS
 - COMPLETE DEMOB PROCESS

PERSONNEL: CONTINUE TO SELF-MONITOR
(Do not report to your assignment if you are sick)
IF PERSONNEL IS TOO SICK, NOTIFY SUPERVISOR

IMT WILL PROVIDE DIRECTION AND SUPPORT UNTIL RECEIVED BY THE HOME UNIT

TEAM 15 — MEDICAL UNIT WILL TRACK AND MONITOR ALL COVID RELATED EXPOSURES



IN-CAMP ISOLATION FLOWCHART:

- IN-CAMP GUIDELINES AS FOLLOWS:**
- PERSONNEL SHALL ISOLATE AT APPROVED LOCATION ONCE EVALUATED BY MEDICAL STAFF
 - MEDICAL UNIT WILL MONITOR PERSONNEL UNTIL DEMOBILIZED FROM THE INCIDENT

SHOULD PERSONNEL'S HEALTH STATUS DETERIORATE, CONTACT THE MEDICAL UNIT ASAP

- MEDICAL UNIT SHALL:**
- CONTACT COMMUNICATIONS - ARRANGE FOR TRANSPORTATION TO HOSPITAL IF NEEDED
 - CALL THE IMMEDIATE SUPERVISOR
 - MAKE NECESSARY TEAM & FOREST NOTIFICATIONS

FEDERAL EMPLOYEES SHALL REFER TO REGION 5 — COVID-19 ACTION PROCESS FOR AGENCY SPECIFIC GUIDANCE



Region 5 Pacific Southwest Region COVID-19 Response Action Process August 20, 2020

COVID-19 Response and Employee Notification

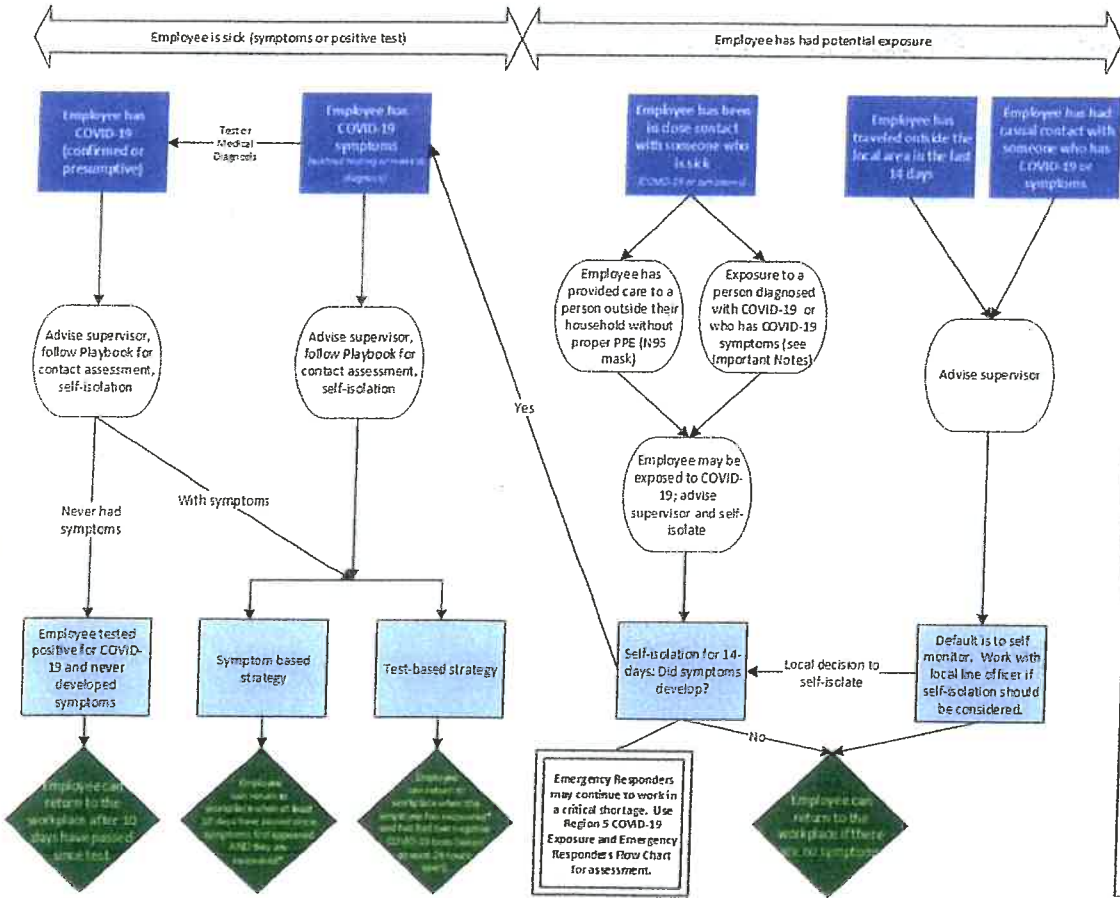

Important Notes:

- * Recovered is defined as 10 days since symptoms first appeared AND 24 hours with no fever without the use of fever-reducing medicines AND other symptoms of COVID-19 are improving.
- Symptoms of COVID-19 include cough, shortness of breath, trouble breathing, fever, chills, repeated shaking with chills, muscle or body aches, headache, sore throat, new loss of taste or smell, congestion or runny nose, nausea or vomiting, or diarrhea.
- Contact Assessment should be conducted to help determine potential exposure of additional employees; conduct assessment for the 2-day period before illness onset or test date of sick employees, whichever came first.
- Close contact is defined as less than 6 feet, for at least 15 minutes with or without face coverings/masks. Casual contact is defined as less than 6 feet for less than 15 minutes or more than 6 feet for more than 15 minutes.
- Any employee in "close contact with someone who is sick" may return to the workplace if the sick person is tested for COVID-19 and the test is negative.
- Contact with exposed individuals is classified as secondary contact and does not typically require self-isolation unless the exposed individual tests positive.
- You do not need to self-isolate unless you meet one of the criteria identified.
- Always follow the advice of a medical provider, if given, including any need for isolation or clearance for return-to-duty.

This document is subject to change based on CDC guidance.

COVID-19 Best Practices / Mitigation

Minimize risk and limit exposure to COVID-19 by daily screening, minimizing large group settings, social distancing, wearing face coverings, hand washing, and practicing module of one concept.

At the beginning of the shift, supervisors should remind their personnel to self-screen for symptoms.

WILDLAND FIRE COVID-19 SCREENING TOOL

Today or in the past 24 hours, have you had any of the following symptoms¹?

Symptom
Cough more than expected?
Shortness of breath or difficulty breathing?
Fever? Chills?
Muscle pain, outside your normal for firefighting?
Sore throat?
New loss of taste or smell?
Fatigue, outside your normal for firefighting?
Headache, outside your normal for firefighting?
Congestion or runny nose, outside your normal for firefighting?
Nausea or vomiting
Diarrhea
<i>* Take temperature with no-touch thermometer, if available *</i>

¹ Symptoms of Coronavirus

<https://www.cdc.gov/coronavirus/2019-ncov/symptoms-testing/symptoms.html>

Do your part to minimize your risk of exposure and limit the spread COVID-19.

Public Considerations

- ⇒ Wear a face covering when in public.
- ⇒ Wash your hands often.
- ⇒ Use hand sanitizer after pumping gas.
- ⇒ Use hand sanitizer prior to getting into your vehicle after visiting the grocery store or a restaurant.
- ⇒ Set the example while in the public eye.

**Keep in mind that fire camp is in a city with a populous and the potential for the COVID virus to be present is greater.*

If you answered Yes to these symptoms, report it to your supervisor immediately, self-isolate away from other people until given direction and call **MEDICAL**.

Document all contacts with anyone other than your "module of one" for potential contact tracing (on your 214 Unit Activity Log)

Examples of when & what to document:

1. An STL is sitting in a vehicle with a Division Supervisor for 10-15 minutes or greater without wearing a face covering...Document this!
2. Someone from another work group enters your work space without a face covering for 10-15 minutes or greater...Document this!
3. Personnel from Division Alpha ties in with Division Bravo without a face covering and no proper social distancing...Document this!

Arrive healthy, go home healthy!

TENTATIVE RELEASE
Dolan Fire CA-LPF-002428

9/23/20

EQUIPMENT:

E-380	0600	(STK)	TRANSPORTATION - STAKESIDE -
E-494	0600	(WTT1)	TENDER, WATER (SUPPORT) - T2
E-322	0700	(ES3)	S/T-XLAC 1880C

OVERHEAD:

O-368	0700	(AADM)	TURBERVILLE, BRADLEY P
O-437	0700	(REAF)	WILSON, PHILIP W
O-444.35	0800	(ITSS)	GRACE, JAMES ROBERT
O-461	0800	(STEN)	COLE, BRIAN A
O-678	0800	(HEQB)	MARSHALL, DAN
O-714	0900	(LOFR)	GALLOWAY, JEFF
O-829	0900	(HEQB)	OZIER, TREVOR
O-849	0900	(PIOF)	KRUGER, JENNY M

9/24/20

EQUIPMENT:

E-394	0700	(WTT2)	WT-24
-------	------	--------	-------

OVERHEAD:

O-498	0800	(PIO2)	ROMNEY, KENT
-------	------	--------	--------------

IF YOU NEED A FLIGHT, CALL DEMOB AT 81-760-1212 OR RESOURCES AT 925-499-5909 WITH YOUR INFORMATION AT LEAST 72 HOURS IN ADVANCE SO WE CAN WORK ON YOUR FLIGHT ARRANGMENTS.

If you develop Covid Symptoms and Test Positive for Covid 19 with 14 days after DEMOB, please notify:

Karina Gutierrez, USFS
928-227-7732
Karina.gutierrez@usda.gov

Salinas Valley Fairgrounds

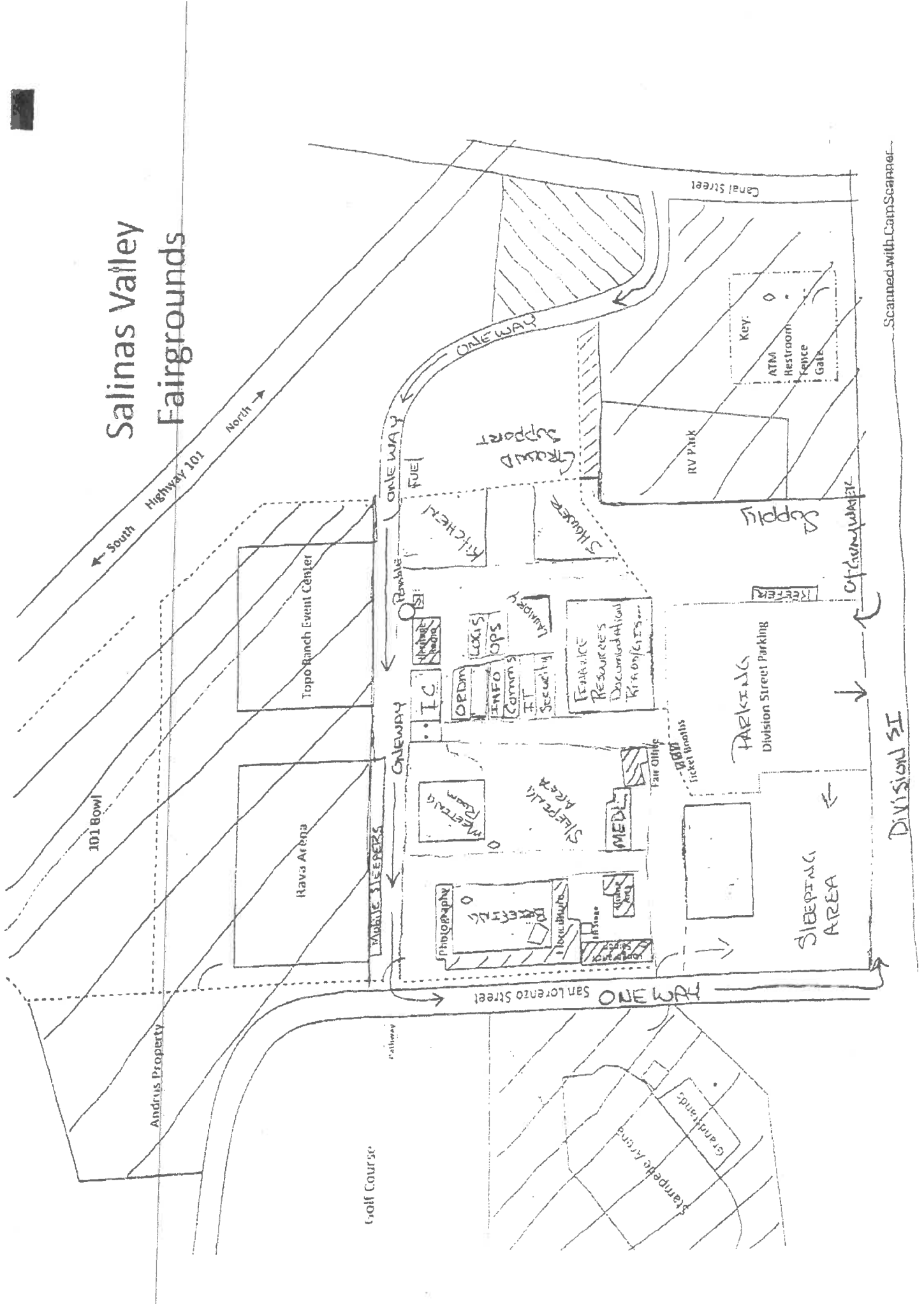

ADDITIONAL
SLEEPING AT
KIRK CREEK
CAMPGROUND
(4 MILES)

PLASKETT
CAMPGROUND

PACIFIC VALLEY
FIRE STATION

SEE INSET

HIGHWAY 1

SAND DOLLAR
PARKING

TO GORDA

FUEL
SHOWERS
SLEEPING

NORTH PASTURE

TO ICP

FOOD
REFEED LAUNDRY
MEDICAL

BRIEFING

OVERHEAD
PARKING

SAW REPAIR

ENGINE PARKING

RESIDENCES
DO NOT ENTER

ENGINE
WATER
FILL

PACIFIC VALLEY
FIRE STATION

HIGHWAY 1

DOLAN FIRE
PACIFIC VALLEY BASE CAMP

