

# INCIDENT ACTION PLAN

## DOLAN

CA-LPF-002428

P5NF6M (0507)



Friday

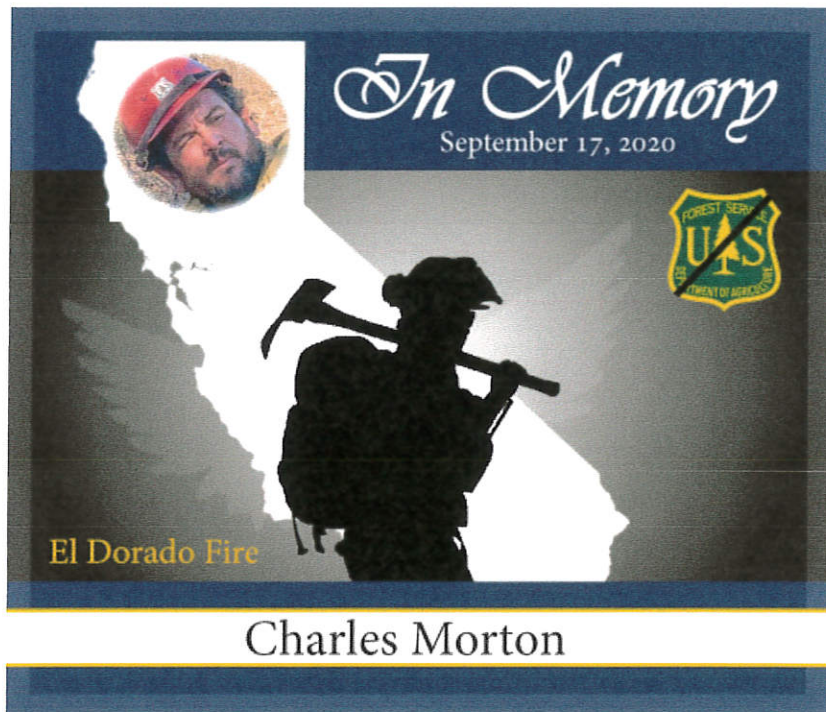

### OPERATIONAL PERIOD

9/25/2020 0700

to

9/26/2020 0700



This page intentionally left blank



# INCIDENT OBJECTIVES (ICS 202)

<b>1. Incident Name:</b>  <p style="text-align: center;">Dolan</p>	<b>2. Operational Period:</b>	Date From: 9/25/2020 Time From: 0700	Date To: 9/26/2020 Time To: 0700
--	-------------------------------	---	-------------------------------------

**3. Objective(s):**

STRATEGIC FRAMEWORK

Implement a full suppression strategy on the Dolan Fire. Values at risk include human safety, private property, National Scenic Byway (Highway 1), Fort Hunter Liggett improvements, and wilderness values. Apply tactics that offer the highest probability of success. Identify, develop and prepare contingency measures in a proactive fashion. Develop and maintain an accurate and timely information sharing process for high value vineyard operations.

MANAGEMENT OBJECTIVES

- Provide for firefighter and public safety through hazard recognition and risk management.
- Reduce the threat to private property, residences, and infrastructure through effective suppression tactics.
- Minimize risk and limit exposure to COVID-19 by following best management practices.
- Reduce the impacts to Wilderness values by applying minimum impact suppression tactics (MIST).
- Coordinate with assigned incident resource advisors to minimize impacts on natural and cultural resources.
- Distribute accurate and timely fire information to cooperators, the public, and stakeholders.
- Manage resources to meet protection objectives while maintaining fiscal accountability.

CONTROL OBJECTIVES

Minimize risk to private property, surrounding communities, and resource values by:

- Maintaining the fire within the existing perimeter along the Highway 1 corridor;
- Keeping the fire south of the Marble Peak Trail (Willow Creek) from Anderson Peak to Arroyo Seco and south of the 19S09 Road (Arroyo Seco River);
- Keeping the fire west of the 19S01 Road (Vasqueros River) and the 19S08 (Reliz River) Road; and
- Keeping the fire north of the line from Highway 1, Prewitt Ridge to the Mckern Road and Nacimiento–Ferguson Road to Del Venturi and Milpitas Heights Road.

**5. Site Safety Plan Required?** Yes  No

**Approved Site Safety Plan(s) Located at:**

**6. Incident Action Plan**

<input checked="" type="checkbox"/> ICS 203	<input checked="" type="checkbox"/> Safety Message	<input type="checkbox"/> Finance Message	<input checked="" type="checkbox"/> DMOB List
<input checked="" type="checkbox"/> WX	<input checked="" type="checkbox"/> ICS 215a	<input checked="" type="checkbox"/> Information	<input type="checkbox"/> Phone List
<input checked="" type="checkbox"/> Fire Behavior	<input checked="" type="checkbox"/> ICS 205	<input type="checkbox"/> READ	<input type="checkbox"/> Travel Map
<input checked="" type="checkbox"/> ICS 204	<input checked="" type="checkbox"/> ICS 206	<input type="checkbox"/> HR	<input checked="" type="checkbox"/> Base Map
<input checked="" type="checkbox"/> ICS 220	<input checked="" type="checkbox"/> COVID/ Logs	<input checked="" type="checkbox"/> Training	<input checked="" type="checkbox"/> ICS 214

<b>7. Prepared By:</b> Steve Anderson	Position/Title: PSC	Signature:
<b>8. Approved by Incident Commander:</b>	Jimmy Harris	Signature:

ICS 202

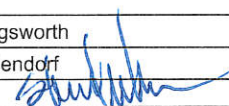

## ORGANIZATION ASSIGNMENT LIST (ICS 203)

<b>1. Incident Name:</b> Dolan		<b>2. Operational Period: Date From:</b> 9/25/2020 Time From: 0700		<b>Date To:</b> 9/26/2020 <b>Time To:</b> 0700	
<b>3. Incident Commander(s) and Command Staff:</b>			<b>7. Operation Section:</b>		
IC/UC's	Jimmy Harris	Operations	Stephen Fillmore		
Deputy	Tom Clemo	Planning Ops	Mark Smith, Scott Grasmick (T)		
Safety Officer	Rick Bertram, Tom Zeulner, David Varon (T)	Day Ops	Shaun Craig, Scott Cones (T)		
Information Officer	Tom Stokesberry, Lisa Walker (T), Deborah Carlisi (T)	Night Ops	Terry Walter, Joe Tieso (T)		
Liaison Officer	Bob Neumann, Ray Cablayan, Diane Cross, Jeff Jones (V)	<b>Branch</b>	<b>I</b>	<b>Mike Milkovitch . Mark Gerwe (T)</b>	
<b>4. Agency/Organization Representatives:</b>		Division/Group	F/K	Unstaffed	
Agency/Organization	Name	Division/Group	A/Z	Jeff Goyings	
Los Padres AREP	Chris Dowling, Jeremy Marshal, Tony Martinez	Division/Group	Y/X	Corey Stowe, Kenn Perreault (T)	
Big Sur Fire Dep.	Matt Harris	Division/Group			
Fort Hunter Liggett	Jeff Manetti	Division/Group			
Monterey Sheriff	Maoirriano	<b>Branch</b>	<b>IV</b>	<b>Unstaffed</b>	
CHP	M. Olta, J. Yerace	Division/Group	W/S/R	Erick D'Amico	
CA OES	Steve Sjtovedt	Division/Group	O/P	Dan O'Connor	
CA State Parks	M. A. Khalar	Division/Group	M	Chris Linane, Patrick Blair (T)	
PG&E	G. Money	Division/Group			
		Division/Group			
		<b>Branch</b>			
		Division/Group	Night	Jason Westholter	
		Division/Group			
		Division/Group			
		Division/Group			
		Division/Group			
		<b>Branch</b>			
		Division/Group			
<b>5. Planning Section:</b>		Division/Group			
Chief	Steve Anderson	Division/Group			
Deputy	Michael LaPlant	Division/Group			
Resource Unit	Greg White	Division/Group			
Situation Unit	Christina Barba, Mike Held, Mike Callahan (T)	<b>Branch</b>			
Documentation Unit	Michael Belmonte (T)	Division/Group			
Demobilization Unit	Tim Sandstrom (T), Josh Clark (T)	Division/Group			
GISS	Dawn Hutchinson, MaryIn Porter, Greg Elwood	Division/Group			
FBAN	Nick Elmquist	Division/Group			
IMET	Royce Fontenot	Division/Group			
Training Tech Spec	Jesse Roach (V)	<b>Air Operations Branch</b>		<b>Director:</b>	<b>John Crotty</b>
ITSS	Marty Cohn	Air Support Group Supervisor		Eric Verdries, Seth Larson (T)	
Lead READ	Kyle Kinports, Monique Sanchez (T)	Air Tactical Group Supervisor		Tony Duprey	
<b>6. Logistics Section</b>		Tusi Helibase Manager		J.D. Dominques	
Chief	Mike Beeman, Tom Crakes	Secco Helitorch Base		Matt Carter	
Supply Unit	John Harkleroad, Trish Dutrey	<b>8. Finance/Administration Section:</b>			
Facilities Unit	Mike Farmer, Tim Murdoch	Chief	AnnMarie Carlson		
Ground Support Unit	John Badaracco	Procurement Unit			
Communications Unit	David Paschke, Rick Smith, Jeff Davis (T)	Comp/Claims Unit			
Medical Unit	Robert Ethridge	Cost Unit	Lee Piper		
Food Unit	Snow Talifero (T), Tim Murdoch (T)	Personnel Time	Pamel Killingsworth		
COVID	Jim Emerson	Equipment Time	Amanda Folendorf		
<b>Prepared By: Name:</b>	Steve Anderson	<b>Position/Title:</b>	PSC	<b>Signature:</b>	
<b>ICS 203</b>		<b>Date/Time:</b>	9/24/2020 2300 hours		





# Fire Weather Forecast

## FRIDAY, SEPTEMBER 25 2020



**FORECAST NO:** 34  
**PREDICTION FOR:** Friday  
**SHIFT DATE:** September 25, 2020  
**ISSUED:** 2000 Thursday, Sept 24, 2020

**NAME OF FIRE:**  
**UNIT:**  
**Incident Meteorologist:**

**Dolan**  
**USFS/LPNF**  
**Royce Fontenot /s/**  
**(240) 499-6642**

**DISCUSSION:** Today will be the coolest day over the fire for the next week in the wake of a weak front that moved through the region Thursday night. Temperatures will remain in the mid to upper 80's over most of the fire with isolated locations reaching 90 F. Humidity values will be somewhat lower today with upper teens expected over most of the fire. Winds will remain mostly light and terrain dominated with occasionally gusty winds along the higher ridges on the northwest and northeast side of the fire. Humidity recoveries will be good at the lower elevations with fair to poor recoveries overnight in the higher elevations. Saturday will see a significant increase in temperatures with winds increasing and shifting to the north to northeast.

---

### FRIDAY:

- WEATHER: Mostly sunny.
- WIND (20 FT):
 

Coast:	Onshore 4-7 mph.
Inland:	Terrain driven 2-4 mph becoming E-NE 4-8 mph by 1200. Gust to 17 mph along high ridges. Div W: E-SE 4-8 mph gust to 12 mph after 1400.
Arroyo Seco:	Terrain driven 2-4 mph then up-valley 4-7 mph by 1200. Gusts to 15 mph After 1400.
- MAX TEMPERATURES: Highs 62-67 near the coast. 85-90 inland and Arroyo Seco.
- MIN RH: 60-70% near the coast. 17-23% inland.
- INVERSION LIFT/MIXING HEIGHT: 0900 hrs/3000 feet MSL
- TRANSPORT WINDS: NW 8 mph
- MARINE LAYER 100 FT Coastal Branch

---

### FRIDAY NIGHT:

- WEATHER: Clear
- WIND (20 FT): Terrain driven 3-6 mph. NE 7-10 mph with gusts to 15 mph along high ridges in Div P/K
- MIN TEMPERATURES: 55-60 near the coast, 50-55 inland and Arroyo Seco, 65-70 above 1500 feet MSL.
- MIN RH: 70-80% near the coast and Arroyo Seco. 50-60% lower inland areas, 20-30% higher terrain.
- INVERSION: 2500 feet MSL / Strong
- TRANSPORT WINDS: N 8 mph
- MARINE LAYER 500 FT coastal branch

---

### SATURDAY:

- WEATHER: Clear.
  - WIND (20 FT):
 

Coast:	Onshore 4-6 mph. 5-8 mph Dolan Rock to Lucia along Highway 1.
Inland:	Terrain driven 3-5 mph becoming N-NE 8-11 mph by 1200. Gust to 20 mph along high ridges. Div W: NE 9-11 mph gust to 15 mph after 1200.
Arroyo Seco:	Terrain driven 2-4 mph then up-valley 5-7 mph by 1200. Gusts to 15 mph After 1400.
  - MAX TEMPERATURES: Highs 64-68 near the coast. 89-95 inland and Arroyo Seco.
  - MIN RH: 60-70% near the coast. 15-20% inland.
  - INVERSION LIFT/MIXING HEIGHT: 0900 hrs/4000 feet MSL
  - TRANSPORT WINDS: NW 10 mph
  - MARINE LAYER 100 FT Coastal Branch
-

# FIRE BEHAVIOR FORECAST

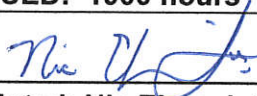
FORECAST NUMBER: 35	TYPE OF FIRE: Wildfire
FIRE NAME: Dolan	OPERATIONAL PERIOD: Sept. 25, 2020 24hr
DATE ISSUED: Sept. 24, 2020	TIME ISSUED: 1900 hours
UNIT: CA-LPF	SIGNED: 
Typed/printed: Nic Elmquist, FBAN	

## Weather Summary

**\*\*Please see attached Fire Weather Forecast\*\***

High Temps: 85<sup>o</sup>-90<sup>o</sup> (inland), 62<sup>o</sup>-67<sup>o</sup> (coast)                      Min RH's: 17-23% (inland), 60-70%(coast)  
Winds: Terrain driven 2-4 mph becoming E-NE 4-8 mph by 1200. Gust to 17 mph along ridges.

## FIRE BEHAVIOR

### GENERAL:

The Dolan fire footprint covers a large area with complex topography, varying vegetation types (all critically dry) and numerous local weather factors influencing fire behavior. Today is the last day of moderated weather conditions before winds increase on Saturday and a substantial increase in temperature occurs Sunday-Monday. Keep up the good work staying vigilant on the potential problem areas and mitigating any threats to the line.

Probability of ignition during peak burn period (1200-1600): 80-90%; Burning Index: 118

Local Thresholds: Combinations of any of these factors can lead to greatly increased fire behavior: **20' windspeed over 7 mph**, relative humidity <17%, temperature over 98, **10-Hour Fuel Moisture less than 6.**

### SPECIFIC:

Branch I: There may be a slight marine layer along the immediate coast in the morning. Continue to focus your efforts on securing any unburned islands near the infrastructure at the Hermitage, Mill Creek, Limekiln State Park, and Pacific Valley. Pay attention to the wind direction that will be stronger and from a more northerly direction in the coming days.

Branch IV: The forecasted gustier northerly winds will be unfavorable for the southern flank, especially near DP-67 and DP-69 in Div. W. Air operations is working on getting a UAS with IR capability that will help identify areas with the most potential. Continue your "seek and destroy" missions to secure the perimeter and aggressively suppress any threats to the line. There are limited operational options to the south of the current perimeter.

### AIR OPERATIONS:

There is a higher chance of the marine layer impacting the coastal region tomorrow. If this occurs, it will only be at the lowest elevations and will not impact overall air operations.

### SAFETY

As the days become more routine, pay attention to the details to reduce complacency. We appreciate the weather observations as it helps increase everyone's situational awareness.

**\*\*Please continue calling in your weather observations.**











# ASSIGNMENT LIST (ICS 204 WF)

CONTROLLED UNCLASSIFIED  
INFORMATION/BASIC

<b>1. Incident Name:</b> <p style="text-align: center; font-weight: bold;">Dolan</p>	<b>2. Operational Period:</b> Date From: 09/25/20    Date To: 09/26/20 Time From: 0700        Time To: 0700	<b>3. Branch</b> <b>Division</b>  <p style="text-align: center; font-size: 1.5em; font-weight: bold;">IV                      W/S/R</p>
---	---	---

<b>4. Operations Personnel:</b>		Page 1 of 2
Operations Section Chief: <b>Stephen Fillmore</b>	Day Ops: <b>Shaun Craig, Scott Cones (T)</b>	
Branch Director: <b>Unstaffed</b>	Branch Safety: <b>Timothy Benedict, Thomas Dunn (T), Tom Plymale</b>	
Division/Group Supervisor: <b>Erick D'Amico</b>	Air Attack: <b>Tony Duprey</b>	

5. Resources Assigned:	***Resources in BOLD are identified as IA resources***						
Resource Identifier	ALS	LWD	Leader	Personnel	Request #	Hours	Reporting Location
CRW2IA VENTANA		10/2	HAROLD COOK	19	C-71	0700-1900	MISSION SPIKE
STC XSD 6430C		10/1	POST, SCOTT	22	E-330	0700-1900	MISSION SPIKE
ENG3 CA-FHL E8833		10/6	GARDNER, CLAYTON	5	E-455	0700-1900	MISSION SPIKE
ENG3 CA-PRK 344		10/6	FLORENDO, JOHN	4	E-456	0700-1900	MISSION SPIKE
ENG3 AZ-CEA ENG 66		10/5	KOONCE, MIKE	4	E-410	0700-1900	MISSION SPIKE
ENG3 CAMINOS FIRE AZ-TDC		9/28	ROADS, JOHN	3	E-409	0700-1900	MISSION SPIKE
ENG3 LPF-E315		10/3	NICK VALENTIN	5	E-22	0700-1900	MISSION SPIKE
ENG3 IN NPS E-5673		10/6	RAMIREZ, BRANDON	5	E-3	0700-1900	MISSION SPIKE
SKGN ZEB'S TREE 42083		9/28	STAFF, DOUG	2	E-335	0700-1900	MISSION SPIKE
WTS1 - NORTHSTATE #348		10/2	BAKER, KIMBER	1	E-231	0700-1900	MISSION SPIKE
FALM EYE OF THE EAGLE M3		10/12	NIX, EDWARD	2	O-526	0700-1900	MISSION SPIKE
TFLD GOTTBHEUT		9/30	GOTTBHEUT, CHAD	1	O-891	0700-1900	MISSION SPIKE
TFLD SCHWANTES (T)		9/30	SCHWANTES, JOSEPH	1	O-893	0700-1900	MISSION SPIKE
HEQB EROSKY (T)		9/26	EROSKY, SHANE	1	O-842	0700-1900	MISSION SPIKE

**6. Work Assignments:**  
 TASK: Establish containment line, patrol and extinguish (where possible) any heat or threat along the fire perimeter.  
 PURPOSE: Keep fire within existing containment lines providing for public safety.  
 END STATE: Community and Fort Hunter Liggett protected.  
 RISK ASSESSMENT: Watch for ash pits when moping up and be alert for vehicle traffic.

**7. Special Instructions:**  
 -All medical resource MUST check in with Dolan Communications once in place, See medical plan for REMS availability.  
 -Ambulances will be located on paved roads for patient transport only.  
 -READs will check in and out with Division.  
 -Assume all divisions have Sudden Oak Death Pathogen and clean and disinfect everything.  
 -For Mop up and Patrol – Do not go off the road (UXO).  
 -Utilize Collector App or Avenza and mark all accountable property (pumps, hose, tanks,...), attach a picture of the serial number with the LAT and LONG.

**8. Communications**

Name	Ch	Function	Rx Freq	Rx Tone	Tx Freq	Tx Tone	Notes
CMD 2	2	COMMAND	173.0250	110.9	165.3875	110.9	C41 JUNIPERO SERRA PEAK
TAC 4	10	TACTICAL	166.7750	110.9	166.7750	110.9	NIFC T6
A/G TAC	14	A/G TACTICAL	163.1500		163.1500		
CALCORD	15	MEDEVAC A/G	156.0750	156.7	156.0750	156.7	MEDICAL EVAC EMERGENC
GUARD 18	16	AIRGUARD	168.6250		168.6250	110.9	EMERGENCIES ONLY

**9. Prepared by: Name:** Greg White                      **RESL**  
 Signature:   
**ICS 204**                      Date/Time: 9/24/2020 2200                      Personnel Count: 75













**AIR OPERATIONS SUMMARY**  
**DAY/NIGHT**  
**ICS 220**

Prepared By: John Crotty  
 AOBBD

Prepared Date: 9/24/20

Prepared Time: 1800

1. INCIDENT NAME: Dolan Fire	2. OPS PERIOD DATE: 9/25/20	START TIME: 0700	END TIME: 2100	SUNRISE: 0655	SUNSET: 1856
------------------------------	-----------------------------	------------------	----------------	---------------	--------------

<p>3. REMARKS (Safety Notes, Hazards, Air Operations Special Equipment, etc.): Track all dipsite locations/number of dips/gallons taken. Track all drop locations/number of drops/gallons dropped. All GPS data to be collected in DEGREES, MINUTES, DECIMAL MINUTES format. AVOID Aerial Application of Retardant/Foam/Agent within 300' of Waterways, Bodies of Water, etc If Retardant/Foam/Agent is dropped within these areas immediately notify the AOBBD and provide the following information: Lat/Long, estimated number of gallons and a map detailing the area.</p> <p><b>CAUTION Military Flight Routes</b>  <b>CAUTION POWERLINES and SMOKE.</b></p>	<p>4. Helibase Information:  <b>Tusi Helibase:</b>                  35 59.687                  121 14.202  <b>Seco Helitorch Base:</b>                  36 13.820                  121 27.930  <b>Gruver MRB:</b>                  36 14.637                  121 25.933</p>	<p>5. TFR's: Polygon Shape                  Altitude: 10,000' MSL                  NOTAMS: 017430                  Frequency: 127.0250                  http://tfr.faa.gov</p>
---	--	--

6. PERSONNEL	NAME	PHONE #	7. FREQUENCIES	RX	TONE	TX	8. TONE	AM/FM	8. MEDIVAC SHIP INFORMATION Day:	8. MEDIVAC SHIP INFORMATION Night:
AOBD	John Crotty	805-440-6186	AIR TACTICS	164.6000		164.6000		FM	Name:	
ASGS	Eric Verdries	805-455-5569	TFR Victor	127.0250		127.0250		AM	CHP H70 Paso Robles Hoist	
ASGS (T)	Seth Larson	805-886-5850	Rotor Victor	121.0250		121.0250		AM		
Tusi Helibase	John Kaisersatt	805-878-4755	Tusi Advisory	126.200		126.200		AM	Mercy Air 20 (FHL)	
Secco Helitorch Base	Matt Carter	805-345-6940	A/G COMMAND	167.5500		167.5500		FM		
ATGS	Tony Duprey	805-450-2676	A/G TACTICAL	163.1500		163.1500		FM	Cal Star 5 Salinas	
			Deck	168.3500		168.3500		FM		
			Fire Service Net	171.5000		164.8250	146.2	AM	Santa Barbara H308 NVG/ALS Hoist	
			CALCORD	156.0750	(T6)156.7	156.0750	(T6) 156.7	FM		
			Air Guard	168.6250		168.6250	(T1) 110.9	FM		

**HELICOPTERS**

FAA N#	T	MAKE/ MODEL	BASE	STA RT	AVAIL	REMARKS	FAA N#	T	MAKE/MODEL	BASE	START	AVAIL	REMARKS
3CH	1	CH-47	Tusi	0700	0830	Bucket	528	2	Bell 212 HP	Tusi	0700	0830	EU
3RA	1	KMAX	Tusi	0700	0830	Bucket	7DP	3	Bell 407	Tusi	0700	0830	Recon/LL
							527	2	Bell 205++	SECO Torch Base	0700	0830	EU/Torch

**UAS / FIXED WING**

AA-07		AC-690	KSMX	0730	0800								

Missions:	Aircraft	AVAIL	Departure Point	Destination
Bucket Support	ALL	0830	Tusi/SECO	Fire
RECON	ALL	0830	Tusi/SECO	Fire
Retardant		0830	MRB	Fire
MEDIVAC		24 Hr.		As requested
Repeater			Tusi/Seco	As requested
Cargo	TBD	0830	Tusi/Seco	Fire
Initial Attack	TBD	0830	Tusi/SECO	TBD

Water dropping requested by Ops, Branch, Division or Air Attack

As requested. Coordinate requests with AOBD.

On request: Check application avoidance areas

Request through Communication on Command Repeater. Give location: lat/long if known, and current visibility. Check Medical Plan/IAP.

All sling logistic request due to communications by 1200

Provide IA Helitack and loan copters on request



# DOLAN FIRE SAFETY MESSAGE

INCIDENT: **Dolan Fire**

DATE: September 25, 2020

TIME: 0700-0700

**Narrative:** On September 8<sup>th</sup> and 9<sup>th</sup> the Dolan fire made runs of over 30,000 acres. The environmental conditions during this event were not very different from where they will be this weekend. Temps in the high 90s to over 100 degrees. Relative humidity in the mid -teens, moderate wind out of the north and poor overnight recovery. There has been no significant wetting event since the fire started. Therefore the fuels have continued to be dry. There is a lot of uncontained line and unburned islands of fuel within the fire perimeter. Some relatively close to containment lines. Several "watch out" situations exist on the Dolan Fire. Be aware of the hazards in your specific area. How many Fire Orders and Watch Out situations apply to you today from one moment to the next? Be engaged in your own safety so you can go home happy and healthy.

## HAZARD TREE SAFETY

### Hazard Tree Indicators:

- ✓ Trees that have burned
- ✓ Shallow tree root systems
- ✓ Dead & broken top trees
- ✓ Leaning or hung up trees



## STANDARD FIREFIGHTING ORDERS

1. Keep informed on fire weather conditions and forecasts.
2. Know what your fire is doing at all times.
3. Base all actions on current and expected behavior of the fire.
4. Identify escape routes and safety zones, and make them known.
5. Post lookouts when there is possible danger.
6. Be alert. Keep calm. Think clearly. Act decisively.
7. Maintain prompt communications with your forces, your supervisor, and adjoining forces.
8. Give clear instructions and be sure they are understood.
9. Maintain control of your forces at all times.
10. Fight fire aggressively, having provided for safety first.

## WATCH OUT SITUATIONS

1. Fire not scouted and sized up.
2. In country not seen in daylight.
3. Safety zones and escape routes not identified.
4. Unfamiliar with weather and local factors influencing fire behavior.
5. Uninformed on strategy, tactics, and hazards.
6. Instructions and assignments not clear.
7. No communication link with crewmembers or supervisor.
8. Constructing line without safe anchor point.
9. Building fireline downhill with fire below.
10. Attempting frontal assault on fire.
11. Unburned fuel between you and fire.
12. Cannot see main fire; not in contact with someone who can.
13. On a hillside where rolling material can ignite fuel below.
14. Weather becoming hotter and drier.
15. Wind increases and/or changes direction.
16. Getting frequent spot fires across line.
17. Terrain and fuels make escape to safety zones difficult.
18. Taking a nap near fireline.

Incident Safety Officers: Rick Bertram SOF2 - Tom Zeulner SOF2- Dave Varon SOF2t

A handwritten signature in blue ink, appearing to be 'RV' or similar initials, located at the bottom left of the page.

## INCIDENT SAFETY ANALYSIS 215a

Dolan Fire - Friday, September 25, 2020

8. Location	9. Hazard	6. Control or Abatement Action (Engineering, Administrative, PPE, Avoidance, Education, etc)
All	Driving & Traffic	<ul style="list-style-type: none"> <li>~ Practice "Defensive Driving" techniques traveling on all roads and city streets.</li> <li>~ Use spotters when backing.</li> <li>~ Honk horn to alert personnel when backing.</li> <li>~ Keep clutter off dash and inside cab.</li> <li>~ Follow Driving LCES (Lights, Chock blocks, Emergency brake, Seat belts).</li> <li>~ Always use headlights.</li> <li>~ Yield to pedestrians and bicycles.</li> <li>~ Observe posted speed limits.</li> <li>~ Use the 3 second rule for following distance when driving.</li> <li>~ Use chock blocks, turn wheels into hill.</li> <li>~ Avoid distractions (eating, cell phones, radio).</li> <li>~ Ensure that windshields are kept clean of dust and bugs.</li> </ul>
ALL	Potential Extreme Fire Behavior	<ul style="list-style-type: none"> <li>~ Share weather observations with all personnel assigned to division.</li> <li>~ Establish "Trigger Points" to withdraw.</li> <li>~ Use "Risk Management" process prior to engaging in suppression actions, refer to page 1, IRPG.</li> </ul>
All	Mop-up & Rehab	<ul style="list-style-type: none"> <li>~ Do not work above or below personnel during rehab/mop-up operations.</li> <li>~ Alert crew personnel of rolling debris by yelling to affected individuals.</li> <li>~ Position debris that could roll vertically on slope.</li> <li>~ Wear eye protection.</li> </ul>
All	Helicopter Operations	<ul style="list-style-type: none"> <li>~ Stay clear of all bucket drops when suppression actions are in place and allow 1 minute prior to re-entry.</li> <li>~ Monitor A-G communications.</li> <li>~ Follow aviation safety guidelines in IRPG P. 58 and IHOG.</li> </ul>
ALL	Chain Saw Operations	<ul style="list-style-type: none"> <li>~ Follow "Hazard Tree Safety" guidelines, IRPG page 22</li> <li>~ Look up, Look down, Look around for hazard tree indicators.</li> <li>~ Only fell and buck trees within your expertise, and training.</li> <li>~ Follow "Procedural Felling Operations" on IRPG page 85.</li> <li>~ Do not fall trees during high wind events.</li> <li>~ Ensure proper use of all required PPE.</li> </ul>
BR 4	Downhill Line Construction	<ul style="list-style-type: none"> <li>~ Watch for rolling materials</li> <li>~ Ensure escape routes are realistic</li> <li>~ Ensure radio communications are good</li> <li>~ Watch footing and crew spacing</li> <li>~ Post lookouts</li> <li>~ Review IRPG P.9 prior to engagement</li> <li>~ Review IRPG P.7</li> </ul>
ALL	Unburned Area/Reburn Potential	<ul style="list-style-type: none"> <li>~ Monitor weather.</li> <li>~ Base actions upon observed and predicted fire behavior.</li> <li>~ LCES Checklist (IRPG pg. 6).</li> <li>~ Look Up, Down and Around IRPG page 3-4.</li> </ul>
ALL	Unidentified Hazardous Waste and Unexploded Ordinance	<ul style="list-style-type: none"> <li>~ Avoid identified Hazmat and UXO areas</li> <li>~ Use "Unexploded Ordinance Safety" guidelines IRPG Page 27</li> <li>~ Deny entry to others. Do not transmit on radio if in proximity</li> <li>~ Map location of all UXO and Hazmat.</li> </ul>
ALL	Poisonous Plants	<ul style="list-style-type: none"> <li>~ Identify and Avoid hazard areas.</li> <li>~ Launder clothing.</li> <li>~ Shower frequently.</li> </ul>
All / CAMPS	COVID-19	<ul style="list-style-type: none"> <li>~ Maintain at least 6' distancing from others at all times</li> <li>~ Work as a unit of 1 for duration of incident</li> <li>~ Wear masks around others if 6' distancing isn't maintained</li> <li>~ Wear masks in camp at all times \ if no ones around use common sense</li> <li>~ Wash hands often and use hand sanitizer through out the day</li> <li>~ Report any illness to supervisor immediately and remove yourself from others</li> <li>~ Notify Medical Unit of any illness</li> <li>~ Do not share tools or equipment</li> <li>~ Do not touch any part of your face</li> </ul>
ALL	Night Operations	<ul style="list-style-type: none"> <li>~ Maintain high visibility in work area and wear vest while in roadway.</li> <li>~ Use glow sticks to mark hazards.</li> <li>~ Ensure personnel have a personal light (headlamp).</li> <li>~ Watch for signs of fatigue.</li> <li>~ Take breaks away from areas of known hazard.</li> </ul>
ALL	Spike Camp	<ul style="list-style-type: none"> <li>~ Keep a clean camp.</li> <li>~ Ensure communications are in place.</li> <li>~ Review and observe "Line Spike" considerations IRPG page 95.</li> </ul>
ALL	Mines	<ul style="list-style-type: none"> <li>~ Identify and avoid mining areas.</li> <li>~ Notify others of hazard.</li> </ul>

*TR*

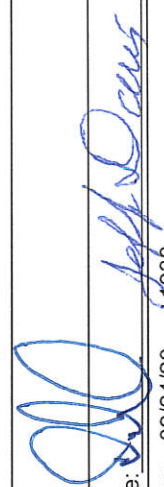

# ICS 205 - INCIDENT RADIO COMMUNICATIONS PLAN

<b>1. Incident Name:</b> Dolan		<b>2. Date/Time Prepared</b> Date: 09/24/2020 Time: 1930		<b>3. Operational Period:</b> Date From: 09/25/20 Time From: 0700		<b>Date To:</b> 09/26/20	<b>Time To:</b> 0700	
<b>Incident Channels</b>								
<b>4. Communications</b>								
Ch#	Function	Name	Assigned To	Rx Freq	Rx Tone	Tx Freq	Tx Tone	Notes
1	COMMAND	CMD 1	ALL DIVS	170.9750	110.9	168.7000	110.9	C1 ANDERSON PEAK
2	COMMAND	CMD 2	ALL DIVS	173.0250	110.9	165.3875	110.9	C41 JUNIPERO SERRA PEAK
3	COMMAND	CMD 3	ALL DIVS	172.0750	110.9	162.2000	110.9	C47 CONE PEAK
4	COMMAND	CMD 4	ALL DIVS	171.0875	110.9	164.0125	110.9	C32 ALDER PEAK
5	COMMAND	CMD 5	ALL DIVS	173.8250	110.9	165.3625	110.9	C34 CHEWS RIDGE
6	COMMAND	CMD 6	ALL DIVS	170.0125	110.9	165.2500	110.9	C9 PINYON PEAK
7								
8	TACTICAL	TAC 2	DIV A, F, K, Z NIGHT OPS	168.6000	110.9	168.6000	110.9	NIFC T3
9	TACTICAL	TAC 3	DIV M, O, P	166.7250	110.9	166.7250	110.9	NIFC T5
10	TACTICAL	TAC 4	DIV R, S, W	166.7750	110.9	166.7750	110.9	NIFC T6
11								
12	TACTICAL	VFIRE 21	DIV Y/X	154.2800	156.7	154.2800	156.7	
13	A/G COMMAND	A/G CMD	ALL DIVS	167.5500		167.5500		
14	A/G TACTICAL	A/G TAC	ALL DIVS	163.1500		163.1500		
15	MEDEVAC A/G	CALCORD	ALL DIVS	156.0750	156.7	156.0750	156.7	MEDICAL EVAC EMERGENCIES ONLY
16	AIRGUARD	GUARD 18	ALL DIVS	168.6250		168.6250	110.9	EMERGENCIES ONLY
17								
18								
19								
20	AIRGUARD	GUARD 18	ALL DIVS	168.6250		168.6250	110.9	EMERGENCIES ONLY
<b>5. Special Instructions</b>								
<b>6. Prepared by (Communications Unit Leader):</b> Name: DAVID PASCHKE COM1 JEFF DAVIS COM1-T								
Signature: _____				Signature: _____				
Date/Time: _____				Date/Time: 09/24/20 1930				
<b>ICS 205 - CONTROLLED UNCLASSIFIED INFORMATION/BASIC</b>								



# ICS 205 - INCIDENT RADIO COMMUNICATIONS PLAN

**1. Incident Name:** Dolan  
**IA GROUP**

**2. Date/Time Prepared** Date: 09/24/2020 Time: 1930  
**3. Operational Period:** Date To: 09/26/20 Time To: 0700

4. Communications									
Ch#	Function	Name	Assigned To	Rx Freq	Rx Tone	Tx Freq	Tx Tone	Notes	
1	LPF CMD	LPF FN4	ALL DIVS	170.46250		164.91250	136.5	LPF ALDER PEAK T4	
2	LPF CMD	LPF FN6	ALL DIVS	170.46250		164.91250	156.7	LPF PIEDRAS BLANCAS T6	
3	LPF CMD	LPF FN8	ALL DIVS	170.46250		164.91250	103.5	LPF CONE PEAK T8	
4	LPF CMD	LPF FN10	ALL DIVS	170.46250		164.91250	107.2	LPF CHEWS RIDGE T10	
5	LPF CMD	LPF FN13	ALL DIVS	170.46250		164.91250	141.3	LPF ANDERSON T13	
6	LPF CMD	LPF FN15	ALL DIVS	170.46250		164.91250	162.2	LPF MANUEL MT. T15	
7	TACTICAL	LPF T3	ALL DIVS	168.2625		168.2625		LPF TACTICAL 3	
8	TACTICAL	LPF T4	ALL DIVS	163.7125		163.7125		LPF TACTICAL 4	
9	I/A TACTICAL	NIFC T2	ALL DIVS	168.2000		168.2000		NIFC T2 I/A ONLY	
10	LPF A/G	A/G 41	ALL DIVS	167.4750		167.4750		LPF A/G 41 PRIMARY	
11									
12									
13									
14									
15	MEDEVAC A/G	CALCORD	ALL DIVS	156.0750	156.7	156.0750	156.7	MEDICAL EVAC EMERGENCIES ONLY	
16	AIRGUARD	GUARD 18	ALL DIVS	168.6250		168.6250	110.9	EMERGENCIES ONLY	
17									
18									
19									
20	AIRGUARD	GUARD 18	ALL DIVS	168.6250		168.6250	110.9	EMERGENCIES ONLY	

**5. Special Instructions**

**6. Prepared by (Communications Unit Leader):** Name: RICK SMITH DPCOML  
 JEFF DAVIS COML-T

Signature:  Date/Time: 09/24/20 1930

ICS 205 - CONTROLLED UNCLASSIFIED INFORMATION/BASIC

MEDICAL PLAN ICS 206		1. INCIDENT NAME		2. DATE PREPARED		3. TIME PREPARED		4. OPERATIONAL PERIOD			
		<b>Dolan Fire</b>		9/24/2020		1900		Day/Night 9/25/20 0700-0700			
5. INCIDENT MEDICAL AID STATIONS											
MEDICAL AID STATIONS				LOCATION				PARAMEDICS			
<b>Frontline Medical</b>				<b>ICP</b>				YES		NO	
								X			
6. TRANSPORTATION											
A. AIR AMBULANCES											
NAME			LOCATION			PHONE			PARAMEDICS		
<b>911 Provider</b> Day-Night Mission			Variable - (40 min ETA)			Los Padres ECC 805-961-5727			YES		NO
<b>CHP H70</b> Hoist Day / Variable Night			Paso Robles, CA - (20 min ETA)			Paso Robles ECC 805-239-3553			X		
<b>Mercy Air</b> Night			FHL, CA - (10 min ETA)			FHL ECC 831-386-2526			X		
B. GROUND AMBULANCES & REM TEAMS											
NAME				LOCATION				PARAMEDICS			
AMR 1				DP 54				YES		NO	
AMR 2				DP 72				X			
Atascadero Ambulance				DP 66				X			
REM 2				South Side of Fire							
7. HOSPITALS											
NAME		ADDRESS		TRAVEL TIME		PHONE		HELIPAD		BURN CTR	
				AIR	GRND			YES	NO	YES	NO
CHOMP LVL 3		23625 Holman Hwy Monterey, CA		N/A	30 Min	831-624-5311			X		X
Mee Memorial LVL 3		300 Canal St King City, CA		15 Min	60 Min	530-225-6000		X			X
Santa Clara Valley Med Ctr LVL 1		751 S. Bascom Ave.. San Jose, CA NN37 18.7713 X 121 55.9960		45 Min	90 Min	916-734-2011		X		X	
Natividad Medical Center LVL 2		1441 Constitution Blvd. Salinas Ca N36 41.8002 X W121 37.9853		25 Min	60 Min	831-755-6268		X			
Community Regional Med Ctr LVL 1		2823 Fresno St. Fresno, Ca N36 44.5702 X W119 47.0913		90 Min	180 Min	559-459-7401		X		X	
8. MEDICAL EMERGENCY PROCEDURES											
<b>LINE-EMERGENCY MEDICAL DAY/NIGHT PLAN:</b>						<b>IN-CAMP 24 HOUR MEDICAL PLAN:</b>					
Crew Supervisor to contact Division Supervisor/Operations with patient complaint, condition and location.						Report to Medical Unit Aid Station or contact Medical Unit Leader with patient complaint, condition and location, via LOGs Net or Cell Phone as needed.					
Division Supervisor/Operations contacts Dolan Communications:						Medical Unit Leader will ensure contacts made to:					
<ul style="list-style-type: none"> <li>Division Supervisor or *POC to use "Medical Incident Report" worksheet on next page</li> <li>Division Supervisor or *POC will run medical emergency on the command channel</li> <li>Communications contacts Medical Unit Leader on Command channel or (cell phone, list number)</li> <li>Medical Unit Leader position is responsible for:               <ol style="list-style-type: none"> <li>Ensure Communications dispatches appropriate ground/air transport resources.</li> <li>Notify receiving hospital of injury status.</li> <li>Develop primary and contingency transport plan</li> <li>Notify Safety, Logistics, Operations</li> </ol> </li> </ul>						<ul style="list-style-type: none"> <li>Safety, Logistics, and Operations</li> <li>Medical Unit Leader will:               <ol style="list-style-type: none"> <li>Contact incident Communications to dispatch ground / air transport resources.</li> <li>Notify receiving hospital of injury status.</li> <li>Develop primary and contingency transport plan.</li> </ol> </li> </ul>					
						*POC (Person of Contact)					
<b>ICS 206</b>		9. PREPARED BY: (Medical Unit Leader) Robert Ethridge MEDL				10. REVIEWED BY: (Safety Officer) Rick Bertram SOF2 					



**Medical Incident Report**

**FOR A NON-EMERGENCY INCIDENT, WORK THROUGH CHAIN OF COMMAND TO REPORT AND TRANSPORT INJURED PERSONNEL AS NECESSARY.**

**FOR A MEDICAL EMERGENCY: IDENTIFY ON SCENE INCIDENT COMMANDER BY NAME AND POSITION AND ANNOUNCE "MEDICAL EMERGENCY" TO INITIATE RESPONSE FROM IMT COMMUNICATIONS/DISPATCH.**

Use the following items to communicate situation to communications / dispatch.

**1. CONTACT COMMUNICATIONS / DISPATCH (Verify correct frequency prior to starting report)**

*Ex: "Communications, Div. Alpha. Stand-by for Emergency Traffic."*

**2. INCIDENT STATUS: Provide incident summary (including number of patients) and command structure.**

*Ex: "Communications, I have a Red priority patient, unconscious, struck by a falling tree. Requesting air ambulance to Forest Road 1 at (Lat./Long.) This will be the Trout Meadow Medical, IC is TFLD Jones. EMT Smith is providing medical care."*

Severity of Emergency / Transport Priority	<input type="checkbox"/> <b>RED / PRIORITY 1 Life or limb threatening injury or illness. Evacuation need is IMMEDIATE</b> <i>Ex: Unconscious, difficulty breathing, bleeding severely, 2° – 3° burns more than 4 palm sizes, heat stroke, disoriented.</i> <input type="checkbox"/> <b>YELLOW / PRIORITY 2 Serious Injury or illness. Evacuation may be DELAYED if necessary.</b> <i>Ex: Significant trauma, unable to walk, 2° – 3° burns not more than 1-3 palm sizes.</i> <input type="checkbox"/> <b>GREEN / PRIORITY 3 Minor Injury or illness. Non-Emergency transport</b> <i>Ex: Sprains, strains, minor heat-related illness.</i>
Nature of Injury or Illness & Mechanism of Injury	Brief Summary of Injury or Illness <i>(Ex: Unconscious, Struck by Falling Tree)</i>
Transport Request	Air Ambulance / Short Haul/Hoist Ground Ambulance / Other
Patient Location	Descriptive Location & Lat. / Long. (WGS84)
Incident Name	Geographic Name + "Medical" <i>(Ex: Trout Meadow Medical)</i>
On-Scene Incident Commander	Name of on-scene IC of Incident within an Incident <i>(Ex: TFLD Jones)</i>
Patient Care	Name of Care Provider <i>(Ex: EMT Smith)</i>

**3. INITIAL PATIENT ASSESSMENT: Complete this section for each patient as applicable (start with the most severe patient)**

Patient Assessment: See IRPG page 106

Treatment:

**4. TRANSPORT PLAN:**

Evacuation Location (if different): *(Descriptive Location (drop point, intersection, etc.) or Lat. / Long.)* Patient's ETA to Evacuation Location:

Helispot / Extraction Site Size and Hazards:

**5. ADDITIONAL RESOURCES / EQUIPMENT NEEDS:**

*Example: Paramedic/EMT, Crews, Immobilization Devices, AED, Oxygen, Trauma Bag, IV/Fluid(s), Splints, Rope rescue, Wheeled litter, HAZMAT, Extrication*

**6. COMMUNICATIONS: Identify State Air/Ground EMS Frequencies and Hospital Contacts as applicable**

Function	Channel Name/Number	Receive (RX)	Tone/NAC *	Transmit (TX)	Tone/NAC *
COMMAND					
AIR-TO-GRND					
TACTICAL					

**7. CONTINGENCY: Considerations: If primary options fail, what actions can be implemented in conjunction with primary evacuation method? Be thinking ahead.**

**8. ADDITIONAL INFORMATION: Updates/Changes, etc.**

**REMEMBER:** Confirm ETA's of resources ordered. Act according to your level of training. Be Alert. Keep Calm. Think Clearly. Act Decisively.





# COVID-19 OPERATIONAL FLOWCHART

PERSONNEL SHALL BE SCREENED FOR S&S OF COVID-19 AT CHECK-IN

ALL SUPERVISORS SHALL MONITOR THEIR PERSONNEL

**ALL PERSONNEL SHALL:**

- PRACTICE PHYSICAL DISTANCING
- WEAR A MASK WHEN LESS THAN 6' FROM OTHERS
- SHALL SELF-MONITOR FOR S&S
- WASH HANDS OFTEN / USE HAND SANITIZER
- AVOID FACIAL CONTACT WITH YOUR HANDS
- NOTIFY THE MEDICAL UNIT OF ANY FLU-LIKE S&S
- DO NOT SHARE TOOLS / EQUIPMENT

**SIGNS & SYMPTOMS INCLUDE:**

- CHILLS OR FEVER > 100.4'
- COUGH, AND/OR SHORT OF BREATH
- LOSS OF TASTE OR SMELL, SORE THROAT
- CONGESTION, RUNNY NOSE
- FATIGUE, HEADACHE, BODY ACHES
- NAUSEA OR VOMITING

*(Do not report to your assignment if you are sick)*

**PERSONNEL WHO DEVELOP FLU-LIKE SYMPTOMS SHALL:**

- NOTIFY THEIR IMMEDIATE SUPERVISOR
- REPORT TO THE MEDICAL UNIT FOR EVALUATION

**MEDICAL UNIT WILL:**

- EVALUATE PERSONNEL / MAKE RECOMMENDATIONS
- TRACK PERSONNEL FOR THE INCIDENT  
- CONTACT-TRACING
- MAKE NECESSARY TEAM & FOREST NOTIFICATIONS

**PERSONNEL EXPERIENCING FLU-LIKE SYMPTOMS SHALL BE TESTED:**

- SEEK MEDICAL CARE FOR FURTHER TESTING ( TESTING SITES PROVIDED BY THE MEDL )
- AFTER TESTING IS COMPLETE, PERSONNEL MAY HAVE TO QUARANTINE WHILE AWAITING RESULTS

**IF COVID-POSITIVE:**

- PERSONNEL SHALL ISOLATE AT APPROVED LOCATION UNTIL DEMOB'D (LOCATION PROVIDED BY THE MEDL)

**IF NEGATIVE:**

- FOLLOW AGENCY SPECIFIC GUIDELINES
- OR, PER CDC, NO FURTHER ACTION REQUIRED

**SUPERVISOR SHOULD:**

- MAKE NOTIFICATIONS TO HOME UNIT
- BEGIN AGENCY WORK-COMP PROCESS
- COMPLETE DEMOB PROCESS

**PERSONNEL: CONTINUE TO SELF-MONITOR**  
*(Do not report to your assignment if you are sick)*  
**IF PERSONNEL IS TOO SICK, NOTIFY SUPERVISOR**

IMT WILL PROVIDE DIRECTION AND SUPPORT UNTIL RECEIVED BY THE HOME UNIT

TEAM 15—MEDICAL UNIT WILL TRACK AND MONITOR ALL COVID RELATED EXPOSURES





# IN-CAMP ISOLATION FLOWCHART:

- IN-CAMP GUIDELINES AS FOLLOWS:**
- PERSONNEL SHALL ISOLATE AT APPROVED LOCATION ONCE EVALUATED BY MEDICAL STAFF
  - MEDICAL UNIT WILL MONITOR PERSONNEL UNTIL DEMOBILIZED FROM THE INCIDENT

**SHOULD PERSONNEL'S HEALTH STATUS DETERIORATE, CONTACT THE MEDICAL UNIT ASAP**

- MEDICAL UNIT SHALL:**
- CONTACT COMMUNICATIONS - ARRANGE FOR TRANSPORTATION TO HOSPITAL IF NEEDED
  - CALL THE IMMEDIATE SUPERVISOR
  - MAKE NECESSARY TEAM & FOREST NOTIFICATIONS

**FEDERAL EMPLOYEES SHALL REFER TO REGION 5 — COVID-19 ACTION PROCESS FOR AGENCY SPECIFIC GUIDANCE**



## Region 5 Pacific Southwest Region COVID-19 Response Action Process August 20, 2020

### COVID-19 Response and Employee Notification

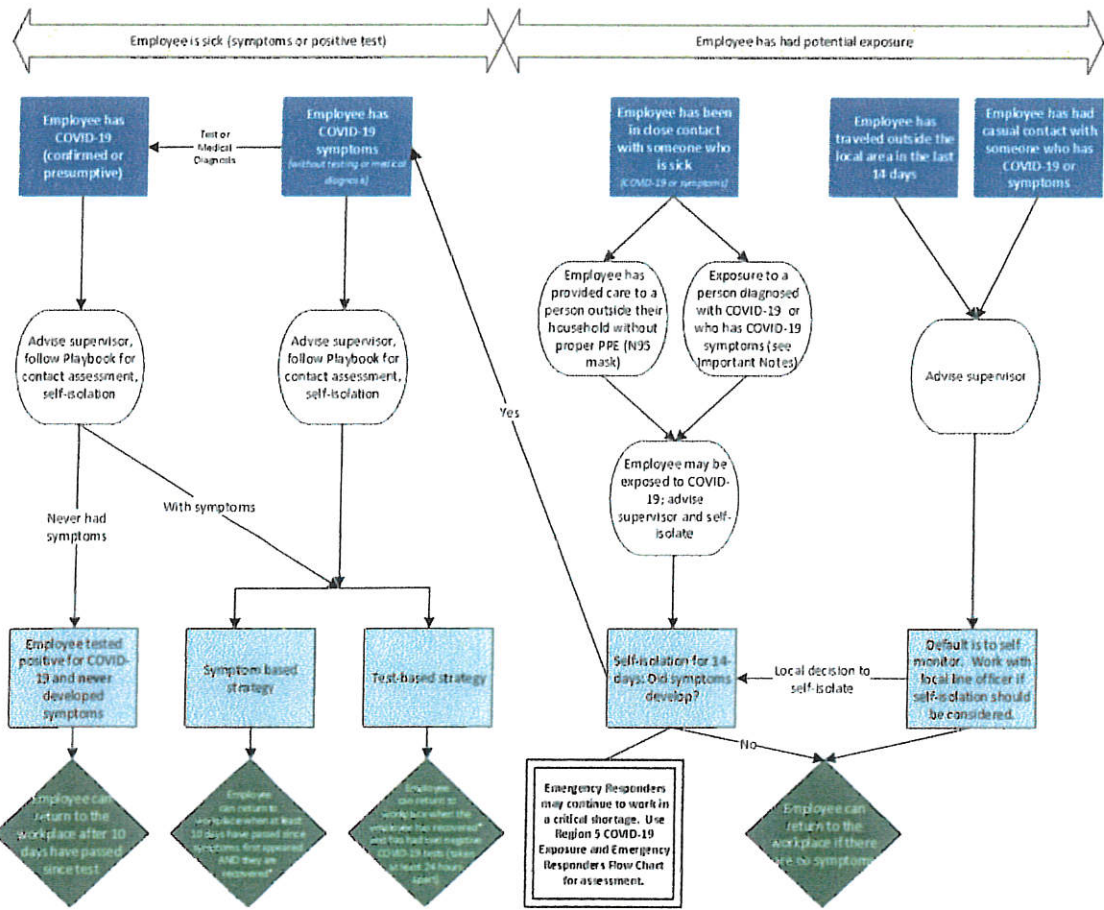

**Important Notes:**

- \* Recovered is defined as 10 days since symptoms first appeared AND 24 hours with no fever without the use of fever-reducing medicines AND other symptoms of COVID-19 are improving.
- Symptoms of COVID-19 include cough, shortness of breath, trouble breathing, fever, chills, repeated shivering with chills, muscle or body aches, headache, sore throat, new loss of taste or smell, congestion or runny nose, nausea or vomiting, or diarrhea.
- Contact Assessment should be conducted to help determine potential exposure of additional employees; conduct assessment for the 2-day period before illness onset or test date of sick employees, whichever came first.
- Close contact is defined as less than 6 feet, for at least 15 minutes with or without face coverings/masks. Casual contact is defined as less than 6 feet for less than 15 minutes or more than 6 feet for more than 15 minutes.
- Any employee in "close contact with someone who is sick" may return to the workplace if the sick person is tested for COVID-19 and the test is negative.
- Contact with exposed individuals is classified as secondary contact and does not typically require self-isolation unless the exposed individual tests positive.
- You do not need to self-isolate unless you meet one of the criteria identified.
- Always follow the advice of a medical provider, if given, including any need for isolation or clearance for return-to-duty.

*This document is subject to change based on CDC guidance.*

# COVID-19 Best Practices / Mitigation

Minimize risk and limit exposure to COVID-19 by daily screening, minimizing large group settings, social distancing, wearing face coverings, hand washing, and practicing module of one concept.

At the beginning of the shift, supervisors should remind their personnel to self-screen for symptoms.

## WILDLAND FIRE COVID-19 SCREENING TOOL

Today or in the past 24 hours, have you had any of the following symptoms<sup>1</sup>?

Symptom
Cough more than expected?
Shortness of breath or difficulty breathing?
Fever? Chills?
Muscle pain, outside your normal for firefighting?
Sore throat?
New loss of taste or smell?
Fatigue, outside your normal for firefighting?
Headache, outside your normal for firefighting?
Congestion or runny nose, outside your normal for firefighting?
Nausea or vomiting
Diarrhea
<i>* Take temperature with no-touch thermometer, if available *</i>

<sup>1</sup> Symptoms of Coronavirus

<https://www.cdc.gov/coronavirus/2019-ncov/symptoms-testing/symptoms.html>

*Do your part to minimize your risk of exposure and limit the spread COVID-19.*

## Public Considerations

- ⇒ Wear a face covering when in public.
- ⇒ Wash your hands often.
- ⇒ Use hand sanitizer after pumping gas.
- ⇒ Use hand sanitizer prior to getting into your vehicle after visiting the grocery store or a restaurant.
- ⇒ Set the example while in the public eye.

*\*Keep in mind that fire camp is in a city with a populous and the potential for the COVID virus to be present is greater.*

If you answered Yes to these symptoms, report it to your supervisor immediately, self-isolate away from other people until given direction and call **MEDICAL**.

Document all contacts with anyone other than your “module of one” for potential contact tracing (on your 214 Unit Activity Log)

*Examples of when & what to document:*

1. An STL is sitting in a vehicle with a Division Supervisor for 10-15 minutes or greater without wearing a face covering...Document this!
2. Someone from another work group enters your work space without a face covering for 10-15 minutes of greater...Document this!
3. Personnel from Division Alpha ties in with Division Bravo without a face covering and no proper social distancing...Document this!

*Arrive healthy, go home healthy!*



# LOGISTICS INFORMATION

## KING CITY ICP

Ordering		0600-2200
Ground Support		0500-2200
Showers		0600-1100 1400-2200
Meals	B	0600-0900
	L	0600-2100
	D	1800-2100
Laundry		0600-2200
Fuel - local gas stations or see Ground Support for special needs		
Communications		0600-2200
Dispatch		24 hours

## PACIFIC VALLEY

Showers	0500-1200 1400-2200
Fuel	0600-2130
Laundry Drop Off/Pickup	0600-1000 1800-2200

## MISSION SPIKE

Saw Shop	0630-2100
Fuel	0600-2200

## We need your help!!!

Ground Support needs to locate the following rental vehicles that have been checked out. If you have one of the following vehicles, please stop by and see us or call 805-833-1106.

**E-242 E-243 E-244 E-245 E-344 E-346 E-382 E-383  
E-402 E-403 E-405 E-505 E-506 E-507 E-508**

**Utilize Collector App or Avenza and mark all accountable property (pumps, hose, tanks,...), attach a picture of the serial number with the LAT and LONG.**



# Virtual Times



Step 1: TAKE PICTURE OF YOUR CTR/SHIFT TICKETS !!

Step 2: UPLOAD PDF/PICTURE (JPG)

Step 3: Please add in the SUBJECT LINE your RESOURCE

**NUMBER and LAST NAME/CREW NAME. EXAMPLE: O12.34 SMITH / C123  
CREW NAME**

Step 4: SEND EMAIL

OR Email TO:

**2020.Dolan.Finance@firenet.gov**

**Need to talk to Finance:**

**Dolan Finance Phone: 323-394-8817**



2020.dolan@firenet.gov  
Fire Information: 831-272-0222

Join the **Dolan Fire** morning briefings  
**Facebook Live, 7:00am** on the  
Los Padres National Forest  
Facebook page  
**Use QR code below**



# ***TRAINING SPECIALIST MESSAGE***

## ***The Dolan Training link Is Up and Running***

***Use the QR code found on the front of the IAP  
Find the Training Folder and you can register.***

***If you need training forms, evaluations or  
position task book help,  
Ready to Close Out***

***You can contact the TNSP Jesse Roach at  
(530) 966-3459 for training related questions.***

*Jesse Roach  
Training Specialist*



**TENTATIVE RELEASE**  
**Dolan Fire CA-LPF-002428**

**9/25/20**

**EQUIPMENT:**

E-358	0600	(MEC)	MISC - SERVICE TRUCK W/
E-138	0700	(PU)	PVT-GRND SPT-PU EVANS

**OVERHEAD:**

O-910	0700	(ORDM)	DUGGAN, BRYAN
O-750	0700	(SEC1)	ROBERTS, JOVAN
O-742	0700	(REAF)	DORVAL, DAVID
O-345	0800	(REAF)	HEARD, CHARLES
O-740	0800	(READ)	SANCHEZ, MONIQUE
O-712	0800	(ITSS)	TAUS JR, VICTOR
O-833	0800	(BCMG)	FRANKLIN, TERESA

**9/26/20**

**EQUIPMENT:**

E-385	0800	(POT2)	POTABLE WATER TRUCK - T2 –
-------	------	--------	----------------------------

**OVERHEAD:**

O-708	0700	(PIO1)	REID, BRENTWOOD
O-853	0700	(SOF2)	VARON, DAVID
O-920	0700	(PLDO)	CASTILLO, LORENZO

IF YOU NEED A FLIGHT, CALL DEMOB AT 925-499-5889 OR RESOURCES AT 925-499-5909 WITH YOUR INFORMATION **AT LEAST 72 HOURS IN ADVANCE** SO WE CAN WORK ON YOUR FLIGHT ARRANGMENTS.

**If you develop Covid Symptoms and Test Positive for Covid 19 with 14 days after DEMOB, please notify:**

Karina Gutierrez, USFS  
928-227-7732  
Karina.gutierrez@usda.gov

Dolan LPF-002428 Facilities Map  
Salinas Valley Fairgrounds



101 Fwy NB

101 Fwy SB

Canal Street

One Way

One Way

One Way

San Lorenzo Street

One Way

Division Street

Mobile Sleepers

Meeting Room

Briefing

Sleeping Area

MEDL

IC

ORDM

INFO

COMMS

IT

SECURITY

LOGS  
OPS

Laundry

Kitchen

Shower

Fuel

Ground Support

Finance  
Resources  
Documentation  
PLANS/GIS

CHECK-IN /  
DEMOB

Parking

Sleeping Area

Exit

Enter

Reefer

Supply

This page intentionally left blank







