

Monday

INCIDENT ACTION PLAN

DOLAN

CA-LPF-002428

P5NF6M (0507)



OPERATIONAL PERIOD

9/28/2020 0700

to

9/29/2020 0700

This page intentionally left blank



INCIDENT OBJECTIVES (ICS 202)

1. Incident Name: <p style="text-align: center;">Dolan</p>	2. Operational Period:	Date From: 9/28/2020	Date To: 9/29/2020	
		Time From: 0700	Time To: 0700	

3. Objective(s):

STRATEGIC FRAMEWORK

Implement a full suppression strategy on the Dolan Fire. Values at risk include human safety, private property, National Scenic Byway (Highway 1), Fort Hunter Liggett improvements, and wilderness values. Apply tactics that offer the highest probability of success. Identify, develop and prepare contingency measures in a proactive fashion. Develop and maintain an accurate and timely information sharing process for high value vineyard operations.

MANAGEMENT OBJECTIVES

- Provide for firefighter and public safety through hazard recognition and risk management.
- Reduce the threat to private property, residences, and infrastructure through effective suppression tactics.
- Minimize risk and limit exposure to COVID-19 by following best management practices.
- Reduce the impacts to Wilderness values by applying minimum impact suppression tactics (MIST).
- Coordinate with assigned incident resource advisors to minimize impacts on natural and cultural resources.
- Distribute accurate and timely fire information to cooperators, the public, and stakeholders.
- Manage resources to meet protection objectives while maintaining fiscal accountability.

CONTROL OBJECTIVES

Minimize risk to private property, surrounding communities, and resource values by:

- Maintaining the fire within the existing perimeter along the Highway 1 corridor;
- Keeping the fire south of the Marble Peak Trail (Willow Creek) from Anderson Peak to Arroyo Seco and south of the 19S09 Road (Arroyo Seco River);
- Keeping the fire west of the 19S01 Road (Vaqueros River) and the 19S08 (Reliz River) Road; and
- Keeping the fire north of the line from Highway 1, Prewitt Ridge to the Mckern Road and Nacimiento–Ferguson Road to Del Venturi and Milpitas Heights Road.

5. Site Safety Plan Required? Yes No

Approved Site Safety Plan(s) Located at:

6. Incident Action Plan

<input checked="" type="checkbox"/> ICS 203	<input checked="" type="checkbox"/> Safety Message	<input checked="" type="checkbox"/> Finance Message	<input checked="" type="checkbox"/> DMOB List
<input checked="" type="checkbox"/> WX	<input checked="" type="checkbox"/> ICS 215a	<input checked="" type="checkbox"/> Information	<input type="checkbox"/> Phone List
<input checked="" type="checkbox"/> Fire Behavior	<input checked="" type="checkbox"/> ICS 205	<input type="checkbox"/> READ	<input type="checkbox"/> Travel Map
<input checked="" type="checkbox"/> ICS 204	<input checked="" type="checkbox"/> ICS 206	<input type="checkbox"/> HR	<input checked="" type="checkbox"/> Base Map
<input checked="" type="checkbox"/> ICS 220	<input checked="" type="checkbox"/> COVID/ Logs	<input checked="" type="checkbox"/> Training	<input checked="" type="checkbox"/> ICS 214

7. Prepared By: Steve Anderson	Position/Title: PSC	Signature:
8. Approved by Incident Commander:	Jimmy Harris, Jon Lucas (T)	Signature:

ICS 202 NIMS IAP

ORGANIZATION ASSIGNMENT LIST (ICS 203)

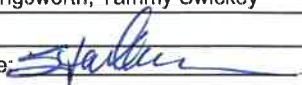
1. Incident Name: Dolan		2. Operational Period: Date From: 9/28/2020 Time From: 0700		Date To: 9/29/2020 Time To: 0700	
3. Incident Commander(s) and Command Staff:			7. Operation Section:		
IC/UC's Jimmy Harris, Jon Lucas (T)		Operations Stephen Fillmore			
Deputy Tom Clemo		Planning Ops Mark Smith, Scott Grasmick (T)			
Safety Officer Rick Bertram, Tom Zeulner, Brent Kaiser (T)		Day Ops Mike Milkovitch, Scott Cones (T)			
Information Officer Tom Stokesberry, Lisa Walker (T), Deborah Carlisi (T)		Night Ops Stephen Fillmore, Joe Tieso (T)			
Liaison Officer Bob Neumann, Ray Cablayan, Diane Cross, Jeff Jones (V)		Branch			
4. Agency/Organization Representatives:			Division/Group		F/K Unstaffed
Agency/Organization Name		Division/Group		A/Z Jeff Goyings	
Los Padres AREP Chris Dowling, Jeremy Marshal, Tony Martinez		Division/Group		Y/X Corey Stowe	
Big Sur Fire Dep. Matt Harris		Division/Group		W/S/R Erick D'Amico	
Fort Hunter Liggett Jeff Manetti		Division/Group		O/P Dan O'Connor	
Monterey Sheriff Maoiriano		Division/Group		M Chris Linane, Patrick Blair (T)	
CHP M. Olta, J. Yerace		Division/Group		Night Jason Westholter	
CA OES Steve Sjøtvedt		Division/Group			
CA State Parks M. A. Khalar		Division/Group			
PG&E G. Money		Branch			
		Division/Group			
		Division/Group			
		Division/Group			
		Division/Group			
		Division/Group			
		Division/Group			
		Division/Group			
		Branch			
		Division/Group			
5. Planning Section:			Division/Group		
Chief Steve Anderson		Division/Group			
Deputy		Division/Group			
Resource Unit Greg White		Division/Group			
Situation Unit Christina Barba, Mike Held, Mike Callahan (T)		Branch			
Documentation Unit Michael Belmonte (T)		Division/Group			
Demobilization Unit Tim Sandstrom (T), Josh Clark (T)		Division/Group			
GISS Maryln Porter, Greg Elwood, Erin Opliger (T)		Division/Group			
FBAN Nick Elmquist		Division/Group			
IMET Royce Fontenot, Kurt VanSpeybrock		Division/Group			
Training Tech Spec Jesse Roach (V)		Air Operations Branch		Director: John Crotty	
ITSS Marty Cohn (V), Victor Taus		Air Support Group Supervisor		Seth Larson (T)	
Lead READ Kyle Kinports		Air Tactical Group Supervisor		Alex Ihle	
6. Logistics Section			Tusi Helibase Manager		Eric Verdries, Dustin Grise (T)
Chief Mike Beeman, Tom Crakes		Secco Helitorch Base		John Kaisersatt	
Supply Unit John Harkleroad, Trish Dutrey			8. Finance/Administration Section:		
Facilities Unit Mike Farmer, Tim Murdoch, Alan Johnson, Janie Harmmmon (T)		Chief		AnnMarie Carlson	
Ground Support Unit John Badaracco		Time Unit		Amanda Folendorf (T)	
Communications Unit David Paschke, Rick Smith, Jeff Davis (T)		Comp/Claims Unit		Diane Hunt	
Medical Unit Robert Ethridge		Cost Unit		Lee Piper	
Food Unit Snow Talifero (T), Tim Murdoch (T)		Personnel Time		Pam Killingsworth, Tammy Swickey	
COVID Jim Emerson		Equipment Time			
Prepared By: Name: Steve Anderson		Position/Title: PSC		Signature: 	
ICS 203		Date/Time: 9/27/2020 2300 hours		NIMS IAP	



Fire Weather Forecast

MONDAY, SEPTEMBER 28 2020



FORECAST NO: 37
PREDICTION FOR: Monday
SHIFT DATE: September 28, 2020
ISSUED: 2000 Saturday, Sept 27, 2020

NAME OF FIRE:
UNIT:
Incident Meteorologist:

Dolan
USFS/LPNF
Kurt Van Speybroeck
(240) 778-5301

DISCUSSION: Conditions will continue to be hot and dry over the fire today with max temperatures running 10 – 15 degrees above normal. Relative humidity values will drop below 20% over most of the fire under clear skies. Winds are expected to shift to the southeast over interior areas of the fire with the gustiest conditions along the higher terrain. Overnight on Monday, relative humidity recoveries will be poor to fair in the higher elevations with moderate to good recoveries in the lower elevations. Tuesday may see warmer conditions with continued low relative humidity values and winds becoming north to northwest in the afternoon.

MONDAY:

- WEATHER: Mostly clear skies with haze.
- WIND (20 FT):

Coast:	Onshore 4-6 mph.
Inland:	Terrain driven 3 - 6 mph becoming SSE 6-9 mph. Gust to 15 mph along ridges.
Arroyo Seco:	Terrain winds 2-4 mph becoming up-valley 5-7 mph gusting to 20 mph.
- MAX TEMPERATURES: Highs 68-75 near the coast. 93-99 inland/Arroyo Seco. 88-95 above 2000 feet MSL.
- MIN RH: 50-60% near the coast. 14-19% inland.
- MARINE LAYER: None

MONDAY NIGHT:

- WEATHER: Clear
- WIND (20 FT): Terrain driven 4-6 mph. Ridge wind NW 8-13 mph gusting to 20 mph.
- MIN TEMPERATURES: 55-60 near the coast, 50-55 inland and Arroyo Seco, 65-70 above 1500 feet MSL.
- MAX RH: 70-80% near the coast and Arroyo Seco. 50-70% inland areas, 30% higher terrain.
- MARINE LAYER: 200 FT coastal branch

TUESDAY:

- WEATHER: Mostly Clear.
- WIND (20 FT):

Coast:	Onshore 4-6 mph.
Inland:	South wind 3-6 mph becoming NW 6-9 mph gusting to 17 mph along ridges.
Arroyo Seco:	Terrain driven 2-4 mph then up-valley 5-7 mph gusting to 15 mph afternoon.
- MAX TEMPERATURES: Highs 66-70 near the coast. 93-99 inland and Arroyo Seco. 85-90 above 2000 feet MSL.
- MIN RH: 45-50% near the coast. 15-22% inland.
- MARINE LAYER: None

Planning forecast: High pressure moving across the Pacific NW into the Great Basin will keep conditions across the Dolan Fire warm with moderate winds during the afternoons. Winds are expected to persist across the ridges. Relative humidity values will drop below 20% during the peak heating with better recoveries along the coast.

- Wednesday...Mostly clear and warm. Max Temp: 85–101 cooler at coast. SSW wind 6-8 mph gusting 15 mph at ridgelines.
- Thursday...Mostly clear. Max Temp: 83 – 99 cooler at coast. NNW wind 6-8 mph gusting 15 mph at ridgelines.
- Friday...Mostly clear. Max Temp: 83 – 99 cooler at coast. NE wind 6-8 mph gusting 15 mph at ridgelines.

Sunrise: 6:58 AM

Sunset: 6:51 PM

FIRE BEHAVIOR FORECAST

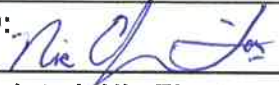
FORECAST NUMBER: 38	TYPE OF FIRE: Wildfire
FIRE NAME: Dolan	OPERATIONAL PERIOD: Sept. 28, 2020 24hr
DATE ISSUED: Sept. 27, 2020	TIME ISSUED: 1900 hours
UNIT: CA-LPF	SIGNED: 
Typed/printed: Nic Elmquist, FBAN	

Weather Summary

Please see attached Fire Weather Forecast

High Temps: 93^o-99^o (inland), 68^o-75^o (coast) Min RH's: 14-19% (inland), 50-60%(coast)
Winds: Terrain driven 2-4 mph becoming upvalley 5-7 mph by 1200. Gust to 20 mph along ridges.

FIRE BEHAVIOR

GENERAL:

The several new fires which started yesterday to our north showed the conditions that are present to sustain extreme fire behavior and exhibit high resistance to control. The Dolan fire has been held within its current footprint since Sept. 21st. The chance of something along the perimeter kicking up reduces each day. Continue to focus your attention on the known problem areas in your Division. If there is any holdover heat, it would most likely be within dozer berms and in the heavier fuels within the drainages.

Probability of ignition peak burn period (1200-1600): 90% Burning Index: Yesterday: 108, Today: 118

Local Thresholds: Combinations of any of these factors can lead to greatly increased fire behavior: **20' windspeed over 7 mph, relative humidity <17%, temperature over 98, 10-Hour Fuel Moisture less than 6.**

SPECIFIC:

All Divisions: Continue to utilize the IR data to mop-up the heat signatures that make sense to do so. Expect more smokes to pop up with the long duration heat wave and minimal overnight recovery. There will be a more southerly flow over the fire. The north flank has steep terrain which will mostly block these winds from adversely impacting the fires edge. Keep up the good work Arroyo Seco Lookout.

Initial Attack: Critical fire conditions will exist for most of the state the next several operational periods. These conditions will include minimal overnight recoveries. The new fire on the Shasta Trinity N.F. had spot fires 3+ miles ahead of itself.

AIR OPERATIONS:

There should not be any factors impacting aerial operations today.

SAFETY

There are large trees throughout the fire area, some of which may have been burning for the last several weeks. Stay particularly heads up when you are in and around the large oaks on the lower elevations and when you are on steep slopes on the upper elevations and within drainages. Even if a tree falls far within the burn, it can kick large material loose down the hill.

ASSIGNMENT LIST (ICS 204 WF)

CONTROLLED UNCLASSIFIED
INFORMATION//BASIC

1. Incident Name: <p style="text-align: center;">Dolan</p>	2. Operational Period: Date From: 09/28/20 Date To: 09/29/20 Time From: 0700 Time To: 0700	3. Branch Division <p style="text-align: center;">W/S/R</p>
---	---	---

4. Operations Personnel: Page 1 of 1

Operations Section Chief: Stephen Fillmore	Day Ops: Mike Milkovitch, Scott Cones (T)
Branch Director:	Branch Safety:
Division/Group Supervisor: Erick D'Amico	Air Attack: Alex Ihle

5. Resources Assigned: ***Resouces in BOLD are Identified as IA resources***

Resource Identifier	ALS	LWD	Leader	Personnel	Request #	Hours	Reporting Location
CRW2IA VENTANA		10/2	HAROLD COOK	19	C-71	0700-1900	MISSION SPIKE
ENG3 CA-FHL E8833		10/6	GARDNER, CLAYTON	5	E-455	0700-1900	MISSION SPIKE
ENG3 AZ-CEA ENG 66		10/5	KOONCE, MIKE	4	E-410	0700-1900	MISSION SPIKE
ENG3 CAMINOS FIRE AZ-TDC		9/28	ROADS, JOHN	3	E-409	0700-1900	MISSION SPIKE
ENG3 IN NPS E-5673		10/6	RAMIREZ, BRANDON	5	E-143	0700-1900	MISSION SPIKE
ENG3 LPF-E315		10/3	NICK VALENTIN	5	E-22	0700-1900	MISSION SPIKE
PCT2 ABLE SERVS D6R		10/4	KRISTEN SHERRI	2	E-369	0700-1900	MISSION SPIKE
CHIP WOODCHUCKS		10/11	TBD	2	E-541	0700-1900	MISSION SPIKE
WTS1 - NORTHSTATE #348		10/2	BAKER, KIMBER	1	E-231	0700-1900	MISSION SPIKE
FALM EYE OF THE EAGLE M3		10/12	NIX, EDWARD	2	O-526	0700-1900	MISSION SPIKE
TFLD GOTTBHEUT		9/30	GOTTBHEUT, CHAD	1	O-891	0700-1900	MISSION SPIKE
TFLD (T) SCHWANTES		9/30	SCHWANTES, JOSEPH	1	O-893	0700-1900	MISSION SPIKE
HEQB SHIFFRAR		10/3	SHIFFRAR, MICHAEL	1	O-1098	0700-1900	MISSION SPIKE
HEQB (T) DAHLBERG		10/8	DAHLBERG, DAVID	1	O-1068	0700-1900	MISSION SPIKE
SOFR (T) DUNN (DIV W)		9/29	DUNN, THOMAS	1	O-840	0700-1900	MISSION SPIKE
EMTF BAILEY		10/3	BAILEY, GAGE	1	O-940	0700-1900	MISSION SPIKE
EMTF HASSLINGER		9/30	HASSLINGER, JOHN	1	O-901	0700-1900	MISSION SPIKE
REAF MCKENZIE		10/5	MCKENZIE, TIMOTHY C	1	O-338	0700-1900	MISSION SPIKE

6. Work Assignments:
 TASK: Establish containment line, patrol and extinguish (where possible) any heat or threat along the fire perimeter. Identify and mitigate roadside hazard trees. Identify potential medical hoist or evacuation locations for air operations approval.
 PURPOSE: Keep fire within existing containment lines providing for public safety.
 END STATE: Community and Fort Hunter Liggett protected.
 RISK ASSESSMENT: Watch for ash pits when moping up and be alert for vehicle traffic.

7. Special Instructions:
 -All medical resources MUST check in with Dolan Communications once in place, see medical plan for REMS availability.
 -Ambulances will be located on paved roads for patient transport only.
 -READs will check in and out with Division.
 -Assume all divisions have Sudden Oak Death Pathogen and clean and disinfect everything. No weed wash is available use a commercial wash station where sump collection is done to prevent the further spread.
 -For Mop up and Patrol – Do not go off the road (UXO).
 -Utilize Collector App or Avenza and mark all accountable property (pumps, hose, tanks,...), attach a picture of the serial number with the LAT and LONG.

8. Communications

Name	Ch	Function	Rx Freq	Rx Tone	Tx Freq	Tx Tone	Notes
CMD 2	2	COMMAND	173.0250	110.9	165.3875	110.9	C41 JUNIPERO SERRA PEAK
TAC 4	10	TACTICAL	166.7750	110.9	166.7750	110.9	NIFC T8
A/G TAC	14	A/G TACTICAL	163.1500		163.1500		
CALCORD	15	MEDEVAC A/G	156.0750	156.7	156.0750	156.7	MEDICAL EVAC EMERGENC
GUARD 18	16	AIRGUARD	168.6250		168.6250	110.9	EMERGENCIES ONLY

9. Prepared by: Name: Greg White RESL
 Signature:
ICS 204 Date/Time: 9/27/2020 2200 Personnel Count: 56

This page intentionally left blank



AIR OPERATIONS SUMMARY
DAY/NIGHT
ICS 220

Prepared By: John Crotty
 AOB

Prepared Date: 9/27/20

Prepared Time: 1800

1. INCIDENT NAME: Dolan Fire	2. OPS PERIOD DATE: 9/28/20	START TIME: 0700	END TIME: 2100	SUNRISE: 0658	SUNSET: 1852
------------------------------	-----------------------------	------------------	----------------	---------------	--------------

3. REMARKS (Safety Notes, Hazards, Air Operations Special Equipment, etc.): Track all dipsite locations/number of dips/gallons taken. Track all drop locations/number of drops/gallons dropped. All GPS data to be collected in DEGREES, MINUTES, DECIMAL MINUTES format. AVOID Aerial Application of Retardant/Foam/Agent within 300' of Waterways, Bodies of Water, etc If Retardant/Foam/Agent is dropped within these areas immediately notify the AOB and provide the following information: Lat/Long, estimated number of gallons and a map detailing the area. CAUTION Military Flight Routes CAUTION POWERLINES and SMOKE.	4. Helibase Information: Tusi Helibase: 35 59.687 121 14.202 Seco Helitorch Base: 36 13.820 121 27.930 Gruver MRB: 36 14.637 121 25.933	5. TFR's: Polygon Shape Altitude: 10,000' MSL NOTAMS: 07430 Frequency: 127.0250 http://tfr.faa.gov
--	---	--

6. PERSONNEL	NAME	PHONE #	7. FREQUENCIES	RX	TX	8. MEDIVAC SHIP INFORMATION
						Day: Night:
AOBD	John Crotty	805-440-6186	AIR TACTICS	164.6000	164.6000	Name: FM
			TFR Victor	127.0250	127.0250	AM
ASGS (T)	Seth Larson	805-886-5850	Rotor Victor	121.0250	121.0250	AM
Tusi Helibase	Eric Verdries Dustin Grise (t)	805-455-5569 805-451-3193	Tusi Advisory	126.200	126.200	AM
Seco Helitorch Base	John Kaisersatt	805-878-4755	A/G COMMAND	167.5500	167.5500	FM
ATGS	Alex Ihle	805-364-1002	A/G TACTICAL	163.1500	163.1500	FM
UASP UR31	Justin Baxter	928-713-9894	Deck	168.3500	168.3500	FM
			Fire Service Net	171.5000	164.8250	AM
			CALCORD	156.0750	156.0750	FM
			Air Guard	168.6250	168.6250	FM
					146.2	AM
					(T6) 156.7	FM
					(T1) 110.9	FM
						Santa Barbara H308 NVG/ALS Hoist

HELICOPTERS

FAA N#	T	MAKE/ MODEL	BASE	STA RT	AVAIL	REMARKS	FAA N#	T	MAKE/MODEL	BASE	START	AVAIL	REMARKS
3CH	1	CH-47	Tusi	0700	0830	Bucket	528	2	Bell 212 HP	Tusi	0700	0830	EU
3RA	1	KMAX	Tusi	0700	0830	Bucket	7DP	3	Bell 407	Tusi	0700	0830	Recon/LL
							527	2	Bell 205++	SECO Torch Base	0700	0830	EU/Torch
							H-406	2	UH-1	Bear Valley			Day Hoist On Request

UAS / FIXED WING

AA-07		AC-690	KSMX	0730	0800								
UR31	3	M-600	Multi	0730	0830	IR/Map/PSD							

Missions:	Aircraft	AVAIL	Departure Point	Destination
Bucket Support	ALL	0830	Tusi/Seco	Fire
RECON	ALL	0830	Tusi/Seco	Fire
Retardant		0830	MRB	Fire
MEDIVAC		24 Hr.		As requested
Repeater			Tusi/Seco	As requested
Cargo	TBD	0830	Tusi/Seco	Fire
Initial Attack	TBD	0830	Tusi/Seco	TBD
Air Attack	0730	0800	KSMX	Fire
IR/Mapping	TBD	0830	TBD	TBD

Water dropping requested by Ops, Branch, Division or Air Attack

As requested. Coordinate requests with AOBD.

On request: Check application avoidance areas

Request through Communication on Command Repeater. Give location: lat/long if known, and current visibility. Check Medical Plan/IAP.

All sling logistic request due to communications by 1200

Provide IA Helitack and loan copters on request

As requested. Coordinate with AOBD.

UAS or Type 3 Helo w/IRIM on board

Dolan Fire Health and Safety Message

“I’m glad it’s finally hot enough to complain about how hot it is.” Anonymous

INCIDENT: Dolan Fire

DATE: September 28, 2020

TIME: 0700-0700

Major Hazards and Risks:

- **ACCOUNTABILITY**- Make sure everyone is informed and understands the mission and objectives for the operational period.
- **DRIVING**- Keep your speeds down. Visibility is very poor from dust on some dirt roads.
- **POSSIBLE EXTREME FIRE BEHAVIOR POTENTIAL**- All fuels are available and could burn aggressively. Ensure Lookouts, Communications, Escape Routes and Safety Zones are in place at all times and everyone understands the plan.
- **WIND AND HOT WEATHER**- Ensure you and your personnel are staying hydrated.
- **WATCH OUT**- Weather is becoming hotter and dryer.
- **FATIGUE**- Ensure crews are getting enough breaks, nutrition and rest.



Rolling Rocks - - if possible and safe to do so - move them off the road. If too big to move; get lat/lon, flag off area and tell your Division. This pic not from this fire, example of you not moving it.

Snags and Fire Weakened Trees



If found;

- flag them off
- tell your Division

Unexploded Ordnance



If found on Hunter Liggett or in the Forest, stop and get back, get a lat/lon, flag off a large perimeter and contact Dolan Communications and your Division

INCIDENT SAFETY ANALYSIS 215a

Dolan Fire - Monday, September 28, 2020

8. Location	9. Hazard	6. Control or Abatement Action (Engineering, Administrative, PPE, Avoidance, Education, etc)
All	Driving & Traffic	<ul style="list-style-type: none"> ~ Practice "Defensive Driving" techniques traveling on all roads and city streets. ~ Use spotters when backing. ~ Honk horn to alert personnel when backing. ~ Keep clutter off dash and inside cab. ~ Follow Driving LCES (Lights, Chock blocks, Emergency brake, Seat belts. ~ Always use headlights. ~ Yield to pedestrians and bicycles. ~ Observe posted speed limits. ~ Use the 3 second rule for following distance when driving. ~ Use chock blocks, turn wheels into hill. ~ Avoid distractions (eating, cell phones, radio)
ALL	Possible Extreme Fire Behavior	<ul style="list-style-type: none"> ~ Ensure solid LCES in place ~ Establish trigger points and validate continuously ~ Is the safety zone a real safety zone? ~ Use Risk Assessment in IRPG P.1 prior to engaging ~ Know what the fire is doing at all times ~ Base all actions on current and expected fire behavior
All	Mop-up & Rehab	<ul style="list-style-type: none"> ~ Do not work above or below personnel during rehab/mop-up operations. ~ Alert crew personnel of rolling debris by yelling to affected individuals. ~ Position debris that could roll vertically on slope. ~ Wear eye protection.
All	Helicopter Operations	<ul style="list-style-type: none"> ~ Stay clear of all bucket drops when suppression actions are in place and allow 1 minute prior to re-entry. ~ Monitor A-G communications. ~ Follow aviation safety guidelines in IRPG P. 58 and IHOG.
ALL	Chain Saw Operations	<ul style="list-style-type: none"> ~ Follow "Hazard Tree Safety" guidelines, IRPG page 22 ~ Look up, Look down, Look around for hazard tree indicators. ~ Only fell and buck trees within your expertise, and training. ~ Follow "Procedural Felling Operations" on IRPG page 85. ~ Do not fall trees during high wind events. ~ Ensure proper use of all required PPE.
M/O/P	Downhill Line Construction	<ul style="list-style-type: none"> ~ Watch for rolling materials ~ Ensure escape routes are realistic ~ Ensure radio communications are good ~ Watch footing and crew spacing ~ Post lookouts ~ Review IRPG P.9 prior to engagement, ~ Review IRPG P.7
ALL	Unburned Area/Reburn Potential	<ul style="list-style-type: none"> ~ Monitor weather. ~ Base actions upon observed and predicted fire behavior. ~ Look Up, Down and Around IRPG page 3-4 ~ LCES Checklist (IRPG pg. 6).
ALL	Unidentified Hazardous Waste and Unexploded Ordinance	<ul style="list-style-type: none"> ~ Avoid identified Hazmat and UXO areas ~ Use "Unexploded Ordinance Safety" guidelines IRPG Page 27 ~ Deny entry to others. Do not transmit on radio if in proximity ~ Map location of all UXO and Hazmat.
ALL	Poisonous Plants	<ul style="list-style-type: none"> ~ Identify and Avoid hazard areas. ~ Launder clothing. ~ Shower frequently.
All / CAMPS	COVID-19	<ul style="list-style-type: none"> ~ Maintain at least 6' distancing from others at all times ~ Work as a unit of 1 for duration of incident ~ Wear masks around others if 6' distancing isn't maintained ~ Wear masks in camp at all times \ if no ones around use common sense ~ Wash hands often and use hand sanitizer through out the day ~ Report any illness to supervisor immediately and remove yourself from others ~ Notify Medical Unit of any illness ~ Do not share tools or equipment ~ Do not touch any part of your face
ALL	Night Operations	<ul style="list-style-type: none"> ~ Maintain high visibility in work area and wear vest while in roadway. ~ Use glow sticks to mark hazards. ~ Ensure personnel have a personal light (headlamp). ~ Watch for signs of fatigue. ~ Take breaks away from areas of known hazard.
ALL	Spike Camp	<ul style="list-style-type: none"> ~ Keep a clean camp. ~ Ensure communications are in place. ~ Review and observe "Line Spike" considerations IRPG page 95.
ALL	Mines	<ul style="list-style-type: none"> ~ Identify and avoid mining areas. ~ Notify others of hazard.

②

ICS 205 - INCIDENT RADIO COMMUNICATIONS PLAN

CONTROLLED UNCLASSIFIED INFORMATION/BASIC

1. Incident Name: Dolan Incident Channels	2. Date/Time Prepared Date: 09/27/2020 Time: 1930	3. Operational Period: Date From: 09/28/20 Time From: 0700 Date To: 09/29/20 Time To: 0700
--	--	---

4. Communications								
Ch#	Function	Name	Assigned To	Rx Freq	Rx Tone	Tx Freq	Tx Tone	Notes
1	COMMAND	CMD 1	ALL DIVS	170.9750	110.9	168.7000	110.9	C1 ANDERSON PEAK NORTHERN DIV A
2	COMMAND	CMD 2	ALL DIVS	173.0250	110.9	165.3875	110.9	C41 JUNIPERO SERRA PEAK
3	COMMAND	CMD 3	ALL DIVS	172.0750	110.9	162.2000	110.9	C47 CONE PEAK SOUTHERN DIV A, Z
4	COMMAND	CMD 4	ALL DIVS	171.0875	110.9	164.0125	110.9	C32 ALDER PEAK
5	COMMAND	CMD 5	ALL DIVS	173.8250	110.9	165.3625	110.9	C34 CHEWS RIDGE
6	COMMAND	CMD 6	ALL DIVS	170.0125	110.9	165.2500	110.9	C9 PINYON PEAK
7								
8	TACTICAL	TAC 2	DIV A, F, K, Z NIGHT OPS	168.6000	110.9	168.6000	110.9	NIFC T3
9	TACTICAL	TAC 3	DIV M, O, P	166.7250	110.9	166.7250	110.9	NIFC T5
10	TACTICAL	TAC 4	DIV R, S, W	166.7750	110.9	166.7750	110.9	NIFC T6
11	TACTICAL	TAC 5	DIV Y/X	168.2500	110.9	168.2500	110.9	NIFC T7
12								
13	A/G COMMAND	A/G CMD	ALL DIVS	167.5500		167.5500		
14	A/G TACTICAL	A/G TAC	ALL DIVS	163.1500		163.1500		
15	MEDEVAC A/G	CALCORD	ALL DIVS	156.0750	156.7	156.0750	156.7	MEDICAL EVAC EMERGENCIES ONLY
16	AIRGUARD	GUARD 18	ALL DIVS	168.6250		168.6250	110.9	EMERGENCIES ONLY
17								
18								
19								
20	AIRGUARD	GUARD 18	ALL DIVS	168.6250		168.6250	110.9	EMERGENCIES ONLY

5. Special Instructions

6. Prepared by (Communications Unit Leader): Name: DAVE PASCHKE COM1 JEFF DAVIS COM1-T	Signature: 
NIMS IAP	Date/Time: 09/27/20 1930

ICS 205 - CONTROLLED UNCLASSIFIED INFORMATION/BASIC

ICS 205 - INCIDENT RADIO COMMUNICATIONS PLAN

CONTROLLED UNCLASSIFIED INFORMATION/BASIC

1. Incident Name: Dolan IA GROUP	2. Date/Time Prepared Date: 09/27/2020 Time: 1930	3. Operational Period: Date To: 09/29/20 Time To: 0700
--	--	---

4. Communications								
Ch#	Function	Name	Assigned To	Rx Freq	Rx Tone	Tx Freq	Tx Tone	Notes
1	LPF CMD	LPF FN4	ALL DIVS	170.46250		164.91250	136.5	LPF ALDER PEAK T4
2	LPF CMD	LPF FN6	ALL DIVS	170.46250		164.91250	156.7	LPF PIEDRAS BLANCAS T6
3	LPF CMD	LPF FN8	ALL DIVS	170.46250		164.91250	103.5	LPF CONE PEAK T8
4	LPF CMD	LPF FN10	ALL DIVS	170.46250		164.91250	107.2	LPF CHEWS RIDGE T10
5	LPF CMD	LPF FN13	ALL DIVS	170.46250		164.91250	141.3	LPF ANDERSON T13
6	LPF CMD	LPF FN15	ALL DIVS	170.46250		164.91250	162.2	LPF MANUEL MT. T15
7	TACTICAL	LPF T3	ALL DIVS	168.2625		168.2625		LPF TACTICAL 3
8	TACTICAL	LPF T4	ALL DIVS	163.7125		163.7125		LPF TACTICAL 4
9	I/A TACTICAL	NIFC T2	ALL DIVS	168.2000		168.2000		NIFC T2 I/A ONLY
10	LPF A/G	A/G 41	ALL DIVS	167.4750		167.4750		LPF A/G 41 PRIMARY
11								
12								
13								
14								
15	MEDEVAC A/G	CALCORD	ALL DIVS	156.0750	156.7	156.0750	156.7	MEDICAL EVAC EMERGENCIES ONLY
16	AIRGUARD	GUARD 18	ALL DIVS	168.6250		168.6250	110.9	EMERGENCIES ONLY
17								
18								
19								
20	AIRGUARD	GUARD 18	ALL DIVS	168.6250		168.6250	110.9	EMERGENCIES ONLY

5. Special Instructions	
Prepared by (Communications Unit Leader): Name: DAVE PASCHKE COM1 JEFF DAVIS COM1-T	Signature:
NIMS IAP	Date/Time: 09/27/20 1930

MEDICAL PLAN ICS 206	1. INCIDENT NAME	2. DATE PREPARED	3. TIME PREPARED	4. OPERATIONAL PERIOD				
	Dolan Fire	9/27/2020	1900	Day/Night 9/28/20 0700-0700				
5. INCIDENT MEDICAL AID STATIONS								
MEDICAL AID STATIONS	LOCATION					PARAMEDICS		
Frontline Medical	ICP					YES	NO	
						X		
6. TRANSPORTATION								
A. AIR AMBULANCES								
NAME	LOCATION	PHONE			PARAMEDICS			
		YES	NO					
911 Provider Day-Night Mission	Variable - (40 min ETA)	Los Padres ECC 805-961-5727			X			
CHP H70 Hoist Day / Variable Night	Paso Robles, CA - (20 min ETA)	Paso Robles ECC 805-239-3553			X			
Mercy Air Night	FHL, CA - (10 min ETA)	FHL ECC 831-386-2526			X			
B. GROUND AMBULANCES & REM TEAMS								
NAME	LOCATION					PARAMEDICS		
						YES	NO	
AMR 1	DP 56					X		
AMR 2	DP 72					X		
Atascadero Ambulance	DP 57					X		
REM 2	South Side of Fire							
7. HOSPITALS								
NAME	ADDRESS	TRAVEL TIME		PHONE	HELIPAD		BURN CTR	
		AIR	GRND		YES	NO	YES	NO
CHOMP LVL 3	23625 Holman Hwy Monterey, CA	N/A	30 Min	831-624-5311		X		X
Mee Memorial LVL 3	300 Canal St King City, CA	15 Min	60 Min	530-225-6000	X			X
Santa Clara Valley Med Ctr LVL 1	751 S. Bascom Ave.. San Jose, CA NN37 18.7713 X W121 55.9960	45 Min	90 Min	916-734-2011	X		X	
Natividad Medical Center LVL 2	1441 Constitution Blvd. Salinas Ca N36 41.8002 X W121 37.9853	25 Min	60 Min	831-755-6268	X			
Community Regional Med Ctr LVL 1	2823 Fresno St. Fresno, Ca N36 44.5702 X W119 47.0913	90 Min	180 Min	559-459-7401	X		X	
8. MEDICAL EMERGENCY PROCEDURES								
LINE-EMERGENCY MEDICAL DAY/NIGHT PLAN:				LINE "NON-EMERGENCY INCIDENT" PLAN:				
<ul style="list-style-type: none"> - Crew Supervisor to contact Division Supervisor/Operations with: <ul style="list-style-type: none"> • Patient Complaint, Condition and Location via Tactical or Command frequency. Priority 1/Red & 2/Yellow Patients trigger Incident within Incident (IWI). - Division Supervisor/Operation contacts Dolan Communications: <ul style="list-style-type: none"> • Division Supervisor or POC* will run "Medical -Emergency" on the Command frequency. • Division Supervisor or POC* to use "Medical Incident Report" worksheet on back of this page or back of IRPG. • Dolan Communication contacts Medical Unit Leader on the Command frequency or camp frequency. <p>POC* (Point of Contact) and/or Operations</p>				<ul style="list-style-type: none"> - Crew Supervisor to contact Division Supervisor with: <ul style="list-style-type: none"> • Patient Complaint, Condition and Location via Tactical or Command frequency. Priority 3/Green Patients <u>do not</u> trigger Incident within Incident (IWI). - Division Supervisor contacts Dolan Communications: <ul style="list-style-type: none"> • Division Supervisor or POC* will run "Non-Emergency Incident" on the Command frequency. • Division Supervisor or POC* will use "Medical Incident Report" worksheet on the back of this page or back of IRPG. • Dolan Communications contacts Medical Unit Leader on the Command frequency or camp frequency. 				
				IN-CAMP 24 HOUR MEDICAL PLAN:				
				<ul style="list-style-type: none"> - Contact Incident Communications with: Patient Complaint, Condition, and Location via Logs Net or Command frequency. 				
ICS 206	9. PREPARED BY: (Medical Unit Leader) Robert Ethridge MEDL			10. REVIEWED BY: (Safety Officer) Rick Bertram SOF2				

Medical Incident Report

FOR A NON-EMERGENCY INCIDENT, WORK THROUGH CHAIN OF COMMAND TO REPORT AND TRANSPORT INJURED PERSONNEL AS NECESSARY.

FOR A MEDICAL EMERGENCY: IDENTIFY ON SCENE INCIDENT COMMANDER BY NAME AND POSITION AND ANNOUNCE "MEDICAL EMERGENCY" TO INITIATE RESPONSE FROM IMT COMMUNICATIONS/DISPATCH.

Use the following items to communicate situation to communications / dispatch.

1. CONTACT COMMUNICATIONS / DISPATCH (Verify correct frequency prior to starting report)

Ex: "Communications, Div. Alpha. Stand-by for Emergency Traffic."

2. INCIDENT STATUS: Provide incident summary (including number of patients) and command structure.

Ex: "Communications, I have a Red priority patient, unconscious, struck by a falling tree. Requesting air ambulance to Forest Road 1 at (Lat./Long.) This will be the Trout Meadow Medical, IC is TFLD Jones. EMT Smith is providing medical care."

Severity of Emergency / Transport Priority	<input type="checkbox"/> RED / PRIORITY 1 Life or limb threatening injury or illness. Evacuation need is IMMEDIATE <i>Ex: Unconscious, difficulty breathing, bleeding severely, 2° - 3° burns more than 4 palm sizes, heat stroke, disoriented.</i> <input type="checkbox"/> YELLOW / PRIORITY 2 Serious Injury or illness. Evacuation may be DELAYED if necessary. <i>Ex: Significant trauma, unable to walk, 2° - 3° burns not more than 1-3 palm sizes.</i> <input type="checkbox"/> GREEN / PRIORITY 3 Minor Injury or illness. Non-Emergency transport <i>Ex: Sprains, strains, minor heat-related illness.</i>
Nature of Injury or Illness & Mechanism of Injury	Brief Summary of Injury or Illness <i>(Ex: Unconscious, Struck by Falling Tree)</i>
Transport Request	Air Ambulance / Short Haul/Hoist Ground Ambulance / Other
Patient Location	Descriptive Location & Lat. / Long. (WGS84)
Incident Name	Geographic Name + "Medical" <i>(Ex: Trout Meadow Medical)</i>
On-Scene Incident Commander	Name of on-scene IC of Incident within an Incident <i>(Ex: TFLD Jones)</i>
Patient Care	Name of Care Provider <i>(Ex: EMT Smith)</i>

3. INITIAL PATIENT ASSESSMENT: Complete this section for each patient as applicable (start with the most severe patient)

Patient Assessment: See IRPG page 106

Treatment:

4. TRANSPORT PLAN:

Evacuation Location *(if different): (Descriptive Location (drop point, intersection, etc.) or Lat. / Long.)* Patient's ETA to Evacuation Location:

Helispot / Extraction Site Size and Hazards:

5. ADDITIONAL RESOURCES / EQUIPMENT NEEDS:

Example: Paramedic/EMT, Crews, Immobilization Devices, AED, Oxygen, Trauma Bag, IV/Fluid(s), Splints, Rope rescue, Wheeled litter, HAZMAT, Extrication

6. COMMUNICATIONS: Identify State Air/Ground EMS Frequencies and Hospital Contacts as applicable

Function	Channel Name/Number	Receive (RX)	Tone/NAC *	Transmit (TX)	Tone/NAC *
COMMAND					
AIR-TO-GRND					
TACTICAL					

7. CONTINGENCY: Considerations: If primary options fail, what actions can be implemented in conjunction with primary evacuation method? Be thinking ahead.

8. ADDITIONAL INFORMATION: Updates/Changes, etc.

REMEMBER: Confirm ETA's of resources ordered. Act according to your level of training. Be Alert. Keep Calm. Think Clearly. Act Decisively.

COVID-19 Best Practices / Mitigation

Minimize risk and limit exposure to COVID-19 by daily screening, minimizing large group settings, social distancing, wearing face coverings, hand washing, and practicing module of one concept.

At the beginning of the shift, supervisors should remind their personnel to self-screen for symptoms.

WILDLAND FIRE COVID-19 SCREENING TOOL

Today or in the past 24 hours, have you had any of the following symptoms¹?

Symptom
Cough more than expected?
Shortness of breath or difficulty breathing?
Fever? Chills?
Muscle pain, outside your normal for firefighting?
Sore throat?
New loss of taste or smell?
Fatigue, outside your normal for firefighting?
Headache, outside your normal for firefighting?
Congestion or runny nose, outside your normal for firefighting?
Nausea or vomiting
Diarrhea
<i>* Take temperature with no-touch thermometer, if available *</i>

¹ Symptoms of Coronavirus

<https://www.cdc.gov/coronavirus/2019-ncov/symptoms-testing/symptoms.html>

Do your part to minimize your risk of exposure and limit the spread COVID-19.

Public Considerations

- ⇒ Wear a face covering when in public.
- ⇒ Wash your hands often.
- ⇒ Use hand sanitizer after pumping gas.
- ⇒ Use hand sanitizer prior to getting into your vehicle after visiting the grocery store or a restaurant.
- ⇒ Set the example while in the public eye.

**Keep in mind that fire camp is in a city with a populous and the potential for the COVID virus to be present is greater.*

If you answered Yes to these symptoms, report it to your supervisor immediately, self-isolate away from other people until given direction and call **MEDICAL**.

Document all contacts with anyone other than your “module of one” for potential contact tracing (on your 214 Unit Activity Log)

Examples of when & what to document:

1. An STL is sitting in a vehicle with a Division Supervisor for 10-15 minutes or greater without wearing a face covering...Document this!
2. Someone from another work group enters your work space without a face covering for 10-15 minutes of greater...Document this!
3. Personnel from Division Alpha ties in with Division Bravo without a face covering and no proper social distancing...Document this!

Arrive healthy, go home healthy!

This page intentionally left blank





COVID-19 OPERATIONAL FLOWCHART

PERSONNEL SHALL BE SCREENED FOR S&S OF COVID-19 AT CHECK-IN.

ALL SUPERVISORS SHALL MONITOR THEIR PERSONNEL

- ALL PERSONNEL SHALL:**
- PRACTICE PHYSICAL DISTANCING
 - WEAR A MASK WHEN LESS THAN 6' FROM OTHERS
 - SHALL SELF-MONITOR FOR S&S
 - WASH HANDS OFTEN / USE HAND SANITIZER
 - AVOID FACIAL CONTACT WITH YOUR HANDS
 - NOTIFY THE MEDICAL UNIT OF ANY FLU-LIKE S&S
 - DO NOT SHARE TOOLS / EQUIPMENT

- SIGNS & SYMPTOMS INCLUDE:**
- CHILLS OR FEVER > 100.4'
 - COUGH, AND/OR SHORT OF BREATH
 - LOSS OF TASTE OR SMELL, SORE THROAT
 - CONGESTION, RUNNY NOSE
 - FATIGUE, HEADACHE, BODY ACHES
 - NAUSEA OR VOMITING
- (Do not report to your assignment if you are sick)*

- PERSONNEL WHO DEVELOP FLU-LIKE SYMPTOMS SHALL:**
- NOTIFY THEIR IMMEDIATE SUPERVISOR
 - REPORT TO THE MEDICAL UNIT FOR EVALUATION

- MEDICAL UNIT WILL:**
- EVALUATE PERSONNEL / MAKE RECOMMENDATIONS
 - TRACK PERSONNEL FOR THE INCIDENT
 - CONTACT-TRACING
 - MAKE NECESSARY TEAM & FOREST NOTIFICATIONS

- PERSONNEL EXPERIENCING FLU-LIKE SYMPTOMS SHALL BE TESTED:**
- SEEK MEDICAL CARE FOR FURTHER TESTING (TESTING SITES PROVIDED BY THE MEDL)
 - AFTER TESTING IS COMPLETE, PERSONNEL MAY HAVE TO QUARANTINE WHILE AWAITING RESULTS

- IF COVID-POSITIVE:**
- PERSONNEL SHALL ISOLATE AT APPROVED LOCATION UNTIL DEMOB'D (LOCATION PROVIDED BY THE MEDL)

- IF NEGATIVE:**
- FOLLOW AGENCY SPECIFIC GUIDELINES
 - OR, PER CDC, NO FURTHER ACTION REQUIRED

- SUPERVISOR SHOULD:**
- MAKE NOTIFICATIONS TO HOME UNIT
 - BEGIN AGENCY WORK-COMP PROCESS
 - COMPLETE DEMOB PROCESS

PERSONNEL: CONTINUE TO SELF-MONITOR
(Do not report to your assignment if you are sick)
 IF PERSONNEL IS TOO SICK, NOTIFY SUPERVISOR

IMT WILL PROVIDE DIRECTION AND SUPPORT UNTIL RECEIVED BY THE HOME UNIT

TEAM 15—MEDICAL UNIT WILL TRACK AND MONITOR ALL COVID RELATED EXPOSURES



IN-CAMP ISOLATION FLOWCHART:

- IN-CAMP GUIDELINES AS FOLLOWS:**
- PERSONNEL SHALL ISOLATE AT APPROVED LOCATION ONCE EVALUATED BY MEDICAL STAFF
 - MEDICAL UNIT WILL MONITOR PERSONNEL UNTIL DEMOBILIZED FROM THE INCIDENT

SHOULD PERSONNEL'S HEALTH STATUS DETERIORATE, CONTACT THE MEDICAL UNIT ASAP

- MEDICAL UNIT SHALL:**
- CONTACT COMMUNICATIONS - ARRANGE FOR TRANSPORTATION TO HOSPITAL IF NEEDED
 - CALL THE IMMEDIATE SUPERVISOR
 - MAKE NECESSARY TEAM & FOREST NOTIFICATIONS

FEDERAL EMPLOYEES SHALL REFER TO REGION 5 — COVID-19 ACTION PROCESS FOR AGENCY SPECIFIC GUIDANCE



Region 5 Pacific Southwest Region COVID-19 Response Action Process August 20, 2020

COVID-19 Response and Employee Notification

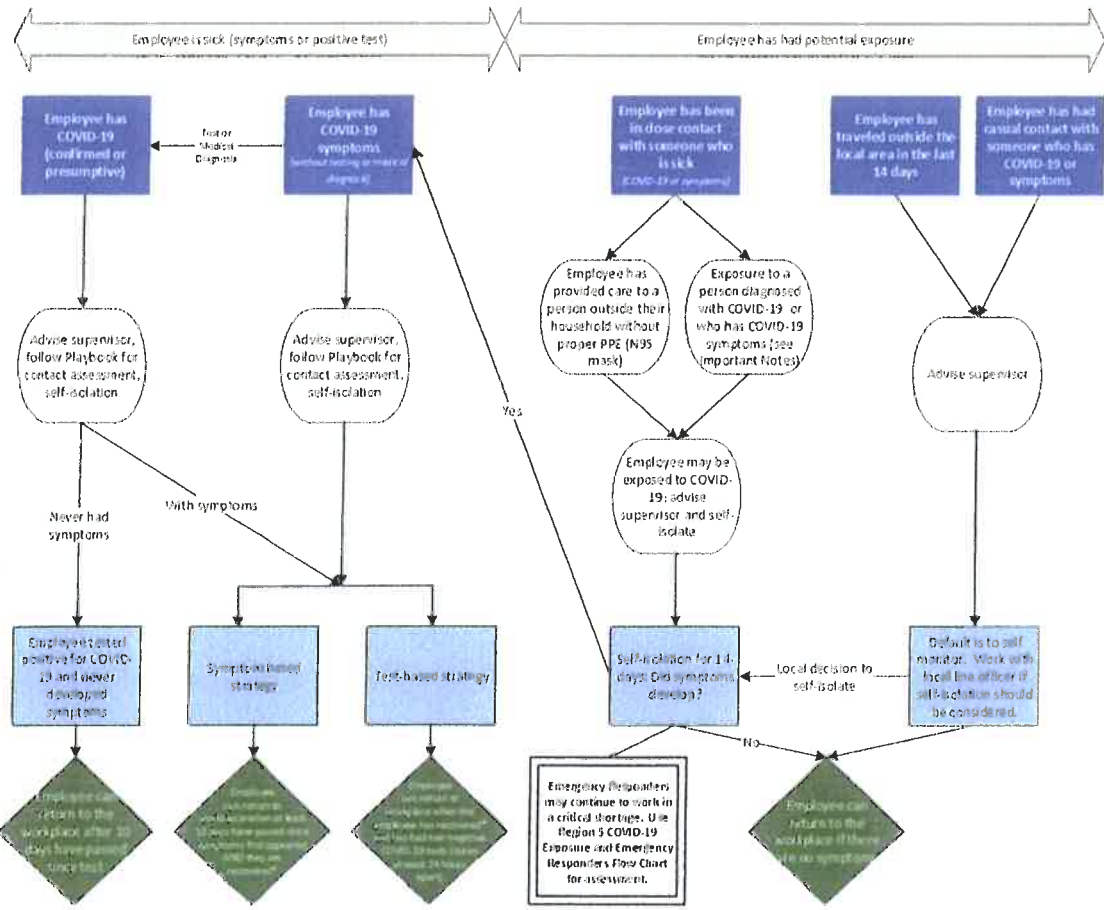

Important Notes:

- Recovered is defined as 10 days since symptoms first appeared AND 24 hours with no fever without the use of fever-reducing medicines AND other symptoms of COVID-19 are improving.
- Symptoms of COVID-19 include: cough, shortness of breath, trouble breathing, fever, chills, repeated shaking with chills, muscle or body aches, headache, sore throat, new loss of taste or smell, congestion or runny nose, nausea or vomiting, or diarrhea.
- Contact Assessment should be conducted to help determine potential exposure of additional employees; conduct assessment for the 2-day period before illness onset or test date of sick employees, whichever came first.
- Close contact is defined as less than 6 feet, for at least 15 minutes with or without face coverings/masks. Casual contact is defined as less than 6 feet for less than 15 minutes or more than 6 feet for more than 15 minutes.
- Any employee in "close contact with someone who is sick" may return to the workplace if the sick person is tested for COVID-19 and the test is negative.
- Contact with exposed individuals is classified as secondary contact and does not typically require self-isolation unless the exposed individual tests positive.
- You do not need to self-isolate unless you meet one of the criteria identified.
- Always follow the advice of a medical provider, if given, including any need for isolation or clearance for return-to-duty.

This document is subject to change based on CDC guidance.

FOR QUESTIONS, PLEASE CONTACT: **MEDL - TYE JOHNSON (760) 617-7406** OR **MEDL - ROBERT ETHRIDGE (626) 632-0838**

LOGISTICS INFORMATION

<u>KING CITY ICP</u>		<u>PACIFIC VALLEY</u>	
Ordering	0600-2200	Showers	0500-1200 1400-2200
Ground Support	0500-2200	Fuel	0600-2130
Showers	0600-1100 1400-2200	Laundry Drop Off/Pickup	0600-1000 1800-2200
Meals	B 0600-0900 L 0600-2100 D 1800-2100	<u>MISSION SPIKE</u>	
Laundry	0600-2200	Saw Shop	0630-2100
Fuel - local gas stations or see Ground Support for special needs		Fuel	0600-2200
Communications	0600-2200		
Dispatch	24 hours		

We need your help!!!

Ground Support needs to locate the following rental vehicles that have been checked out. If you have one of the following vehicles, please stop by and see us or call 805-833-1106.

E-242 E-243 E-244 E-245 E-344 E-346 E-382 E-383
E-402 E-403 E-405 E-505 E-506 E-507 E-508

Utilize Collector App or Avenza and mark all accountable property (pumps, hose, tanks,...), attach a picture of the serial number with the LAT and LONG.

Virtual Times



Step 1: TAKE PICTURE OF YOUR CTR/SHIFT TICKETS !!

Step 2: UPLOAD PDF/PICTURE (JPG)

Step 3: Please add in the SUBJECT LINE your RESOURCE

**NUMBER and LAST NAME/CREW NAME. EXAMPLE: O12.34 SMITH / C123
CREW NAME**

Step 4: SEND EMAIL

OR Email TO:

2020.Dolan.Finance@firenet.gov

Need to talk to Finance:

Dolan Finance Phone: 323-394-8817



2020.dolan@firenet.gov
Fire Information: 831-272-0222

Join the **Dolan Fire** morning briefings
Facebook Live, 7:00am on the
Los Padres National Forest
Facebook page
Use QR code below



TRAINING SPECIALIST MESSAGE

The Dolan Training link Is Up and Running

*Use the QR code found on the front of the IAP
Find the Training Folder and you can register.*

*If you need training forms, evaluations or
position task book help,
Ready to Close Out*

*You can contact the TNSP Jesse Roach at
(530) 966-3459 for training related questions.*

*Jesse Roach
Training Specialist*

**TENTATIVE RELEASE
Dolan Fire CA-LPF-002428**

9/28/20

OVERHEAD:

O-823	0700	(IMET)	FONTENOT, ROYCE
O-744	0700	(PSCT)	WRIGHT, STEVE
O-922	0800	(HMGB)	CORBIN, BRAD
O-817	0900	(AADM)	DOWLING, CHRISTOPHER
O-957.32	1200	(DMOB)	CLARK, JOSHUA

9/29/20

EQUIPMENT:

E-364	0730	(GRAY)	GRAY WATER TRUCK
E-409	0800	(ENG3)	CAMINOS FIRE -- AZ-TDC

OVERHEAD:

O-775	0700	(DIVS)	GOYINGS, JEFF
O-802	0700	(INCM)	NOA, PAUL JOSEPH
O-612	0700	(BCMG)	SHANNON, CORY
O-816	0700	(COMT)	REYNOLDS, CHRISTOPHER

IF YOU NEED A FLIGHT, CALL DEMOB AT **925-499-5889** OR RESOURCES AT **925-499-5909** WITH YOUR INFORMATION **AT LEAST 72 HOURS IN ADVANCE** SO WE CAN WORK ON YOUR FLIGHT ARRANGEMENTS.

If you develop Covid Symptoms and Test Positive for Covid 19 with 14 days after DEMOB, please notify:

Karina Gutierrez, USFS
928-227-7732
Karina.gutierrez@usda.gov

Dolan LPF-002428 Facilities Map
Salinas Valley Fairgrounds



101 Fwy NB

101 Fwy SB

Canal Street

One Way

One Way

One Way

San Lorenzo Street

One Way

Division Street

Fuel

Ground Support

Kitchen

Shower

Supply

Reefer

Laundry

Finance
Resources
Documentation
PLANS/GIS

CHECK-IN /
DEMOB

Parking

Enter

Exit

IC

ORDM

INFO

COMMS

IT

SECURITY

LOGS
OPS

Meeting
Room

Sleeping
Area

MEDL

Briefing

Sleeping
Area

Mobile Sleepers

