

INCIDENT ACTION PLAN

DOLAN AND COLEMAN FIRES

CA-LPF-002428 and CA-LPF-003161



Coleman IAP & Maps

Thursday - Monday
10/29 - 11/2/20
0700 - 1900



Dolan IAP & Maps

WiFi Hotspot available near briefing area: Verizon-MiFi8800L-96B8 Password: 7e9c12b6

This Page Intentionally Left Blank

INCIDENT OBJECTIVES (ICS 202)

1. Incident Name: Dolan and Coleman Fires	2. Operational Period:	Date From: 10/29/2020 Time From: 0700	Date To: 11/02/2020 Time To: 1900
---	-------------------------------	--	--------------------------------------

3. Objective(s):

LEADERS INTENT

Continue a full suppression strategy on the Dolan and Coleman Fires. Values at risk include human safety, private property, National Scenic Byway (Highway 1), Fort Hunter Liggett improvements, and wilderness values. Apply tactics that offer the highest probability of success. Identify, develop and prepare contingency measures in a proactive fashion. Develop and maintain an accurate and timely information sharing process for high values at risk.

MANAGEMENT OBJECTIVES

Provide for firefighter and public safety through hazard recognition and risk management.

Minimize risk and limit exposure by following COVID-19 best management practices.

Minimize or avoid impacts to wilderness values by applying minimum impact suppression tactics (MIST).

Utilize incident resource advisors to minimize impacts on natural and cultural resources.

Distribute accurate and timely fire information to cooperators, the public, and stakeholders.

Manage resources to meet protection objectives while maintaining fiscal accountability.

CONTROL OBJECTIVES

Minimize risk to private property, surrounding communities, and resource values by:

Maintaining the Dolan Fire within existing perimeter.

Provide for suppression repair where most advantageous with existing resources.

Utilize technology to manage risks to infrastructure, values at risk to guide aggressive mop up, control and suppression repair tactics.

Conduct direct attack on the Coleman Fire when possible focusing on the north, south, and east flanks to protect values at risk. Construct indirect fireline if direct attack is not feasible.

5. Site Safety Plan Required? Yes No

Approved Site Safety Plan(s) Located at:

6. Incident Action Plan

√ ICS 203	√ ICS 206	√ DEMOB Message
√ WX	√ COVID-19	√ ICS 214
√ ICS 204	√ ICS 208	√ MIR 8 LINE
√ ICS 220	√ Finance Message	
√ ICS 205	PIO Message	

7. Prepared By:	Glenn Palmgren	Position/Title: PSC2 (t)	Signature:
8. Approved by Incident Commander:	Lucas Minton, EA IMT		Signature:
ICS 202	Tomas Gonzalez, ICT3		Signature:

Fire Weather Forecast

FORECAST NO: 63

NAME OF FIRE: Dolan/Coleman CA-LPF-2428/3161

PREDICTION FOR: FIVE DAYS

UNIT: Los Padres National Forest

SHIFT DATES: 29 Oct – 02 Nov 2020

SIGNED:



TIME AND DATE

FORECAST ISSUED: 1900 / 28 October

Incident Meteorologist

WEATHER DISCUSSION: High pressure over the west coast will keep skies clear, conditions dry, and wind light, with only minor fluctuations in temperature and humidity. No rain is expected.

WEATHER: Sunny.

TEMPERATURE: Coast high 64 to 72. Inland high 78 to 86.

HUMIDITY: Coast minimum 41% to 49%, occurring early afternoon. Inland minimum 8% to 14%.

20 FT WIND:

COAST – Offshore 1 to 4 mph, by 1100 becoming onshore 1 to 5 mph gusts to 8 mph.

INLAND – Northwest to northeast 1 to 5 mph, by 1100 becoming northeast to southeast 2 to 6 mph gusts to 10 mph.

HAINES INDEX: 5 Moderate.

STABILITY/INVERSION: Inversion top around 2700ft elevation, lifting to 5300ft elevation.

TONIGHT: Clear. Low temperature: Coast 45-51. Inland 38-46. Max. humidity: Below inversion percent 45%-55%. Above inversion 28%-36%. Coast wind offshore 1-4 mph. Inland wind NW to NE 2 to 5 mph. Inversion top 3400ft elevation.

FRIDAY: Sunny. High temperature: Coast 62-70. Inland 73-81. Min. humidity: Coast 40%-48%. Inland 12%-18%. Coast wind offshore 1-4 mph, by 1100 mph onshore 2-7 mph gusts to 14 mph. Inland wind NW-NE 1-4 mph, by 1100 NE-SE 2-7 mph gusts to 12 mph.

FRI. NIGHT: Clear. Low temperature: Coast 46-52. Inland 39-47. Max. humidity: Below inversion 45%-55%. Above inversion 30%-38%. Coast wind offshore 2-7 mph gusts to 11 mph, by 0100 decreasing to 1-4 mph. Inland wind NE-SE 2-7 mph gusts to 11 mph, by 0100 N-NE 1 to 4 mph. Inversion top 2700ft elevation.

SATURDAY: Sunny. High temperature: Coast 64-72. Inland 76-84. Min. humidity: Coast 32%-40%. Inland 9%-15%. Coast wind offshore 1-4 mph, by 1100 onshore 1-4 mph. Inland wind NW-NE 1-4 mph, by 1100 E-SE 1-4 mph.

SAT. NIGHT: Clear. Low temperature: Coast 46-52. Inland 39-47. Max. humidity: Below inversion 32%-40%. Above inversion 28%-36% percent. Coast wind offshore 1-4 mph. Inland wind NE-E 1-4 mph.

SUNDAY: Sunny. High temperature: Coast 65-73. Inland 78-86. Min. humidity: Coast 32%-40% percent. Inland 8%-14%. Coast wind offshore 1-4 mph, by 1100 onshore 1-4 mph. Inland wind NE-E 1-4 mph, by 1100 ESE 1 to 4 mph.

SUN. NIGHT: Clear. Low temperature: Coast 46-52. Inland 39-47. Max. humidity: Below inversion percent 30%-38%. Above inversion 22%-28% percent. Coast wind offshore 1-4 mph. Inland wind N 2-7 mph gusts to 11 mph, by 2000 becoming NW-NE 1-4 mph.

MONDAY: Sunny. High temperature: Coast 65-73. Inland 75-85. Min. humidity: Coast 24%-30%. Inland 7%-13% percent. Coast wind offshore 1-4 mph by 1100 onshore 4-10 mph gusts to 16 mph. Inland wind NE-SE 1-4 mph, by 1400 N-E 3-9 mph gusts to 16 mph.

PLEASE GET AN UPDATED FORECAST EVERY DAY FROM NWS MONTEREY. GO ONLINE AT <https://www.weather.gov/spot/request/>, ORDER THROUGH LOCAL DISPATCH, OR CONTACT NWS MONTEREY DIRECTLY AT (831) 656-1717

ORGANIZATION ASSIGNMENT LIST (ICS 203) - UNTIL 10/29 @ 1700

1. Incident Name: Dolan and Coleman Fires		2. Operational Period: Date From: 10/29/2020 Time From: 0700		Date To: 11/02/2020 Time To: 1900	
3. Incident Commander(s) and Command Staff:			7. Operation Section:		
IC/UC	Lucas Minton	Field Ops	Joe Alyea		
	Larry "Mark" Alvarado (t)	Planning Ops	Keith Murphy		
Safety Officer	Chris Woods, Tom Zeulner				
Information Officer	Micah Bell				
Liaison Officer					
4. Agency/Organization Representatives:			Branch		
Agency/Organization	Name	Division/Group	North Repair	Ryan Webster (11/4)	
Los Padres AA	Tim Short	Division/Group	South Repair	John Ryan (11/2)	
Los Padres AREP	Chad Kirschbaum	Division/Group	Roads	Dennis Fiore (11/6), Beau Richwine(t)	
Big Sur Fire Dep.	Matt Harris	Division/Group	Coleman	Gary Laird (11/2)	
Fort Hunter Liggett	Jeff Manetti	Division/Group	Staging		
Monterey Sheriff	Ray Tongol				
CHP	M. Olta, John Yerace				
CA State Parks	Matthew Khalar				
PG&E	Geoff Money				
5. Planning Section:			Branch		
Chief	Glenn Palmgren (t)				
Resource Unit	Dave Lemmien				
Situation Unit	Ben Garrett (t)				
GISS	Matt Judd, Brian Houseman (t)				
FBAN					
IMET	Jack Messick	Air Operations Branch			
Training Specialist		Air Operations Branch Director			
ITSS	Bill Whitacre, Brian Lynch (t)	Air Support Group Supervisor			
Lead READ	Scott Hagerty	Tusi Helibase Manager		John Kaisersatt	
6. Logistics Section			8. Finance/Administration Section:		
Chief	Robert Feldtz, Tim Oland (t)		Chief	Peter Beringer, Deb Niles (t)	
Supply Unit			Time Unit	Mary Coleman, Valarie Sanchez (t)	
Ordering Manager	C. Adamcik, P. Dutrey, J. Perez (t)		Comp/Claims Unit		
Receiving/Distribution	Lance Weinbrenner, Patrick Aceves(t)		Cost Unit		
Facilities Unit	Dave Avery		Personnel Time	Rosemary Johnson	
Base Camp Manager	Brian Bellew, Cassie Buckley (t)		Equipment Time	Zach Palmer, Rhenea Ortega (t)	
Ground Support Unit	Joseph Badaracco				
Communications Unit	Peter Willis				
Medical Unit	Mike Passarelli, Jim Emerson				
Food Unit	Tim Murdoch				
Prepared By: Name:	Glenn Palmgren	Position/Title:	PSC2 (t)	Signature:	/s/ Glenn R. Palmgren
ICS 203		Date/Time:	10/28/2020	2000	NIMS IAP

ORGANIZATION ASSIGNMENT LIST (ICS 203) - AFTER 10/29 @ 1700

1. Incident Name: Dolan and Coleman Fires		2. Operational Period: Date From: 10/29/2020 Time From: 0700		Date To: 11/02/2020 Time To: 1900	
3. Incident Commander(s) and Command Staff:			7. Operation Section:		
IC/UC	Tomas Gonzalez (11/6)	Operations Chief	Steve Cameron (11/3)		
	Larry "Mark" Alvarado (t) (11/2)				
Safety Officer	Tom Zeulner (11/3)				
Information Officer					
Liaison Officer					
4. Agency/Organization Representatives:		Branch			
Agency/Organization	Name	Division/Group	North Repair	Ryan Webster (11/4)	
Los Padres AA	Tim Short	Division/Group	South Repair	John Ryan (11/2)	
Los Padres AREP	Chad Kirschbaum	Division/Group	Roads	Dennis Fiore (11/6), Beau Richwine(t)	
Big Sur Fire Dep.	Matt Harris	Division/Group	Coleman	Gary Laird (11/2)	
Fort Hunter Liggett	Jeff Manetti	Division/Group	Staging		
Monterey Sheriff	Ray Tongol				
CHP	M. Olta, John Yerace				
CA State Parks	Matthew Khalar				
PG&E	Geoff Money				
5. Planning Section:		Branch			
Chief	Dave Lemmien (11/4)				
Resource Unit					
Situation Unit					
GISS	Matt Judd (11/5)				
GISS					
FBAN					
IMET		Air Operations Branch			
Training Specialist		Air Operations Branch Director			
ITSS	Brian Lynch (t) (11/1)	Air Support Group Supervisor			
Lead READ	Scott Hagerty (11/11)	Tusi Helibase Manager		John Kaisersatt	
6. Logistics Section		8. Finance/Administration Section:			
Chief	Robert Feldtz (11/6)	Chief	Zach Palmer (11/5)		
Supply Unit		Time Unit			
Ordering Manager	Trisha Dutrey (11/5)	Comp/Claims Unit			
Receiving/Distribution		Cost Unit			
Facilities Unit	Tim Murdoch (11/5)	Personnel Time			
Base Camp Manager	Brian Bellew (11/4)	Equipment Time			
Ground Support Unit	Joseph Badaracco (11/5)				
Communications Unit					
Medical Unit	Jim Emerson (11/4)				
EMT-P	Melanie Miller (10/31)				
Prepared By: Name:	Glenn Palmgren	Position/Title:	PSC2 (t)	Signature: /s/ Glenn R. Palmgren	
ICS 203		Date/Time:	10/28/2020 2000	<small>NIMS IAP</small>	

ASSIGNMENT LIST (ICS 204 WF)

CONTROLLED UNCLASSIFIED INFORMATION//BASIC

1. Incident Name: Dolan and Coleman Fires	2. Operational Period: Date From: 10/29/2020 Date To: 11/2/2020 Time From: 0700 Time To: 1900	3. Branch Division <b style="text-align: center;">South Repair
--	--	--

Page 1 of 1

4. Operations Personnel:	
Ops Section Chief: Steve Cameron (11/3)	Planning Ops:
Branch Director:	Safety Officer: Tom Zeulner (11/3)
Division/Group Supervisor: John Ryan (11/2)	Air Attack:

5. Resources Assigned: *Resources in BOLD are identified as IA resources*****

Resource Identifier	ALS	LWD	Leader	Personnel	Request #	Hours	Report To	Return To
FMOD Tree Guys		11/5	PADILLA, JOE	2	C O-54	0700-1900	Mission ICP	Mission ICP
ENG3 LPF E18		10/29	LOW, CHRIS	5	E-538	0700-1900	Pacific Valley	Pacific Valley
ENG7 LPF E17		10/29	DELGADO, ELAINE	2	E-542	0700-1900	Pacific Valley	Pacific Valley
EXCA T2 YLU0172		11/11	PARKER, KACY	2	E-568	0700-1900	Mission ICP	Mission ICP
EXCA T3 5157		11/11	PARKER, KYLE	2	E-580	0700-1900	Mission ICP	Mission ICP
AMBU SLO1 4X4	X	11/5	WEIS, TREVOR	2	E-16	0700-1900	Mission ICP	Mission ICP
EMPF BLINCOE	X	11/5	BLINCOE, JIM	1	O-1233	0700-1900	Mission ICP	Mission ICP

6. Work Assignments:

TASK: Restore roads, dozer lines and drainage systems. Reduce visual impacts of the fire lines. Monitor the fire's edge.
 PURPOSE: Minimize potential for erosion and sediment delivery to water courses.
 END STATE: To restore firelines and transportation routes back to prefire conditions as reasonably possible.
 RISK ASSESSMENT: Stay alert for drivers in the fire area and in restricted areas. Watch for snags and rollout onto roads and working around heavy equipment.

7. Special Instructions:

-All medical resources MUST check in with Los Padres Dispatch and Division Supervisor once in place.
 -READs and the BAER Team will check in and out with Division.
 -Assume all Divisions have Sudden Oak Death Pathogen and clean and disinfect everything. Weed wash is available at Mission ICP.
 -For Mop up and Patrol – Do not go off the road (UXO).
 -Utilize Collector to mark all accountable property (pumps, hose, tanks...), attach a picture of the serial number with the LAT and LONG.
 -Use call outs when traveling on Nacimiento Ferguson Road.
 -INITIAL ATTACK RESOURCES will maintain a state of readiness for response. All responses will be initiated by Los Padres Dispatch. Resources will notify their DIVS if they are dispatched. Once the resource is cancelled/released they will return to the incident and notify comms that they are back in their division.

8. Communications

Name	Ch	Function	Rx Freq	Rx Tone	Tx Freq	Tx Tone	Notes
LPF AN4	1	COMMAND	171.5500	CSQ	164.1500	136.5	LPF ADMIN NET ALDER PK T4
LPF AN6	2	COMMAND	171.5500	CSQ	164.1500	156.7	LPF ADMIN NET PIEDRAS BLANCAS T6
LPF AN8	3	COMMAND	171.5500	CSQ	164.1500	103.5	LPF ADMIN NET CONE PK T8
LPF AN10	4	COMMAND	171.5500	CSQ	164.1500	107.2	LPF ADMIN NET CHEWS RIDGE T10
LPF AN13	5	COMMAND	171.5500	CSQ	164.1500	141.3	LPF ADMIN NET ANDERSON T13
LPF AN15	6	COMMAND	171.5500	CSQ	164.1500	162.2	LPF ADMIN NET CALANDRA T15
A/G TAC	7	A/G TACTICAL	163.1500	CSQ	163.1500	CSQ	AIR TO GROUND TAC DOLAN FIRE
A/G CMD	8	A/G COMMAND	167.5500	CSQ	167.5500	CSQ	AIR TO GROUND CMD DOLAN FIRE
LPF TAC4	9	TACTICAL	163.7125	CSQ	163.7125	CSQ	LPF TACTICAL DOLAN, REPAIR, ROADS
FOR NET8	13	COMMAND	170.4625	CSQ	164.9125	103.5	IA ONLY COMMAND
LPF TAC3	14	TACTICAL	168.2625	CSQ	168.2625	CSQ	IA ONLY TACTICAL
CALCORD	15	MEDEVAC A/G	156.0750	156.7	156.0750	156.7	MEDICAL EVAC EMERGENCIES ONLY
AIRGUARD	16	AIRGUARD	168.6250	CSQ	168.6250	110.9	EMERGENCIES ONLY

9. Prepared by: Name: Glenn Palmgren PSC2 (t) Signature: /s/ Glenn R. Palmgren

AIR OPERATIONS SUMMARY (ICS 220)

1. Incident Name: Coleman	2. Operational Period: Date From: 10/29/20 Date To: 10/30/20 Time From: 07:00 Time To: 21:00	3. Sunrise: 07:25 Sunset: 18:11																																																		
4. Remarks (safety notes, hazards, air operations special equipment, etc.): All GPS data to be collected in DEGREES, DECIMAL MINUTES format Hoist A/C: CHP H70 Paso Robles SBC H308 Santa Ynez NVG/ALS H406 BEU Bear Valley Day Hoist/BLS *****Utilize CALCCORD Freq. for hoist ops*****		5. Ready Alert Aircraft: Medivac: Mercy Air 20 FHL New Incident: H527																																																		
7. Personnel: <table border="1" style="width: 100%; border-collapse: collapse;"> <thead> <tr> <th style="width: 30%;">Name:</th> <th style="width: 30%;">Phone Number:</th> </tr> </thead> <tbody> <tr> <td>Air Operations Branch Director</td> <td></td> </tr> <tr> <td>Air Support Group Supervisor</td> <td></td> </tr> <tr> <td>Air Tactical Group Supervisor</td> <td></td> </tr> <tr> <td>Helicopter Coordinator</td> <td></td> </tr> <tr> <td>Helibase Manager</td> <td>John Kaisersatt</td> </tr> </tbody> </table>		Name:	Phone Number:	Air Operations Branch Director		Air Support Group Supervisor		Air Tactical Group Supervisor		Helicopter Coordinator		Helibase Manager	John Kaisersatt	8. Frequencies: <table border="1" style="width: 100%; border-collapse: collapse;"> <thead> <tr> <th style="width: 30%;">Air/Air Fixed-Wing</th> <th style="width: 10%;">AM</th> <th style="width: 10%;">FM</th> </tr> </thead> <tbody> <tr> <td></td> <td></td> <td></td> </tr> <tr> <td>Air/Air Rotary-Wing – Flight Following</td> <td>133.2250</td> <td>TFR</td> </tr> <tr> <td>Air/Ground</td> <td></td> <td>169.200</td> </tr> <tr> <td>Command</td> <td>RX 171.5500</td> <td>TX Tone 8 164.1500</td> </tr> <tr> <td>Deck Coordinator</td> <td></td> <td>168.3500</td> </tr> <tr> <td>Take-Off & Landing Coordinator</td> <td></td> <td></td> </tr> <tr> <td>Air Guard</td> <td></td> <td>168.625 T1 110.9</td> </tr> </tbody> </table>		Air/Air Fixed-Wing	AM	FM				Air/Air Rotary-Wing – Flight Following	133.2250	TFR	Air/Ground		169.200	Command	RX 171.5500	TX Tone 8 164.1500	Deck Coordinator		168.3500	Take-Off & Landing Coordinator			Air Guard		168.625 T1 110.9													
Name:	Phone Number:																																																			
Air Operations Branch Director																																																				
Air Support Group Supervisor																																																				
Air Tactical Group Supervisor																																																				
Helicopter Coordinator																																																				
Helibase Manager	John Kaisersatt																																																			
Air/Air Fixed-Wing	AM	FM																																																		
Air/Air Rotary-Wing – Flight Following	133.2250	TFR																																																		
Air/Ground		169.200																																																		
Command	RX 171.5500	TX Tone 8 164.1500																																																		
Deck Coordinator		168.3500																																																		
Take-Off & Landing Coordinator																																																				
Air Guard		168.625 T1 110.9																																																		
9. Fixed-Wing (category/kind/type, make/model, N#, base): Air Tactical Group Supervisor Aircraft: NONE **Medevac A/G** CALCCORD Rx 156.0750 tn 156.7 / Tx 156.0750 tn 156.7 Other Fixed-Wing Aircraft: NONE																																																				
6. Temporary Flight Restriction Number: Altitude: 7000 feet MSL TFR 0/4604 Center Point: 36°06'28"N 121°21'01"W																																																				
10. Helicopters (use additional sheets as necessary): <table border="1" style="width: 100%; border-collapse: collapse;"> <thead> <tr> <th style="width: 15%;">FAA N#</th> <th style="width: 25%;">Category/Kind/Type</th> <th style="width: 20%;">Make/Model</th> <th style="width: 15%;">Base</th> <th style="width: 15%;">Available</th> <th style="width: 10%;">Start</th> <th style="width: 20%;">Remarks</th> </tr> </thead> <tbody> <tr> <td>H527 / N534HQ</td> <td>Type 2</td> <td>Bell 205 A1 ++</td> <td>Tusi</td> <td>08:30</td> <td>08:00</td> <td>Tanked</td> </tr> <tr> <td> </td> <td> </td> <td> </td> <td> </td> <td> </td> <td> </td> <td> </td> </tr> <tr> <td> </td> <td> </td> <td> </td> <td> </td> <td> </td> <td> </td> <td> </td> </tr> <tr> <td> </td> <td> </td> <td> </td> <td> </td> <td> </td> <td> </td> <td> </td> </tr> <tr> <td> </td> <td> </td> <td> </td> <td> </td> <td> </td> <td> </td> <td> </td> </tr> <tr> <td> </td> <td> </td> <td> </td> <td> </td> <td> </td> <td> </td> <td> </td> </tr> </tbody> </table>				FAA N#	Category/Kind/Type	Make/Model	Base	Available	Start	Remarks	H527 / N534HQ	Type 2	Bell 205 A1 ++	Tusi	08:30	08:00	Tanked																																			
FAA N#	Category/Kind/Type	Make/Model	Base	Available	Start	Remarks																																														
H527 / N534HQ	Type 2	Bell 205 A1 ++	Tusi	08:30	08:00	Tanked																																														
11. Prepared by: Name: John Kaisersatt Position/Title: HEBM Signature: _____ Date/Time: 10/28/20 16:30																																																				
ICS 220, Page 1																																																				

INCIDENT RADIO COMMUNICATIONS PLAN I-205		1. INCIDENT NAME		2. DATE/TIME PREPARED		3. OPERATIONAL PERIOD DATE/TIME					
		DOLAN AND COLMAN FIRES		10/28/2020 18:30		DAY SHIFT 10/29/2020 - 11/2/2020					
4. BASIC RADIO CHANNEL UTILIZATION											
Ch #	Function	Channel Name	Assignment	RX Freq	N/W	RX Tone/NAC	TX Freq	N/W	TX Tone/NAC	Mode Analog (A) Digital (D) Mixed (M)	Remarks
1	COMMAND	LPF AN 4	ALL DIVISIONS	171.5500	N	CSQ	164.1500	N	136.5	A	LPF ADMIN NET ALDER PK T4 FOREST DISP NW OF FIRE
2	COMMAND	LPF AN 6	ALL DIVISIONS	171.5500	N	CSQ	164.1500	N	156.7	A	LPF ADMIN NET PIEDRAS BLANCAS T6 FOREST DISPATCH SOUTH OF FIRE
3	COMMAND	LPF AN 8	ALL DIVISIONS	171.5500	N	CSQ	164.1500	N	103.5	A	LPF ADMIN NET CONE PK T8 ALL DIVISIONS CONTACT FOREST DISP
4	COMMAND	LPF AN10	ALL DIVISIONS	171.5500	N	CSQ	164.1500	N	107.2	A	LPF ADMIN NET CHEWS RIDGE T10 DIVISION AF/K CONTACT FOREST DISP
5	COMMAND	LPF AN13	ALL DIVISIONS	171.5500	N	CSQ	164.1500	N	141.3	A	LPF ADMIN NET ANDERSON T13 DIVISION AF/K CONTACT FOREST DISP
6	COMMAND	LPF AN15	ALL DIVISIONS	171.5500	N	CSQ	164.1500	N	162.2	A	LPF ADMIN NET CALANDRA T15 FOREST DISPATCH EAST OF FIRE
7	A/G TACTICAL	A/G TAC	DOLAN FIRE A/G	163.1500	N	CSQ	163.1500	N	CSQ	A	AIR TO GROUND TAC DOLAN FIRE
8	A/G COMMAND	A/G CMD	DOLAN FIRE	167.5500	N	CSQ	167.5500	N	CSQ	A	AIR TO GROUND CMD DOLAN FIRE
9	TACTICAL	LPF TAC4	DOLAN FIRE	163.7125	N	CSQ	163.7125	N	CSQ	A	LPF TACTICAL - DOLAN FIRE- NORTH & SOUTH SUPPRESSION REPAIR; ROADS
10	TACTICAL	NIFC T2	COLEMAN FIRE	168.2000	N	CSQ	168.2000	N	CSQ	A	NIFC T2- COLEMAN FIRE
11	TACTICAL	NIFC T3	UNASSIGNED	168.6000	N	CSQ	168.6000	N	CSQ	A	NIFC T3- UNASSIGNED
12	A/G	COLE A/G	COLEMAN FIRE A/G	169.2000	N	CSQ	169.2000	N	CSQ	A	AIR TO GROUND COLEMAN
13	COMMAND	FOR NET8	IA WITH FOREST	170.4625	N	CSQ	164.9125	N	103.5	A	IA ONLY COMMAND
14	TACTICAL	LPF TAC3	IA WITH FOREST	168.2625	N	CSQ	168.2625	N	CSQ	A	IA ONLY TACTICAL
15	MEDEVAC A/G	CALCORD	ALL DIVISIONS	156.0750	N	156.7	156.0750	N	CSQ	A	MEDICAL EVAC EMERGENCIES ONLY
16	AIRGUARD	AIRGUARD	ALL DIVISIONS	168.6250	N	CSQ	168.6250	N	110.9	A	EMERGENCIES ONLY
5. Special Instructions:											
6. I-205 Prepared By: Communications Unit Leader				Name: Peter Willis				Signature: Peter Willis			

Dolan and Coleman Type 3 IMT

POSITION	NAME	Contact Number	Virtual
Incident Command			
ICT3	Tomas Gonzalez	559-903-1249	
ICT3 (t)	Mark Alvarado	805-680-7702	
Safety			
SOF2	Tom Zeulner	805-440-5252	
Public Information			
Liason			
Operations			
OSC3	Steve Cameron	231-357-7404	
DIVS	Dennis Fiore	971-420-7050	
DIVS	John Ryan	360-622-9223	
DIVS	Beau Richwine	831-214-7262	
DIVS	Gary Laird	925-784-9901	
DIVS(t)	Ryan Webster	831-747-0690	
Aviation			
Planning			
PSC3(t)	Dave Lemmien	231-631-1597	
GISS	Matt Judd	651-587-1351	
READ	Scott Hagerty	360-379-1558	
ITSS(t)	Brian Lynch	845-270-5398	
Logistics			
LSC2	Bob Feldtz	949-861-1142	
MEDL	Jim Emerson	805-570-9061	
FACL	Tim Murdock	805-423-4857	
GSUL	John Badaracco	805-833-1106	
BCMG	Brian Bellew	916-749-0986	
ORDM	Trisha Dutrey	209-639-9105	
Finance			
FSC3	Zach Palmer	530-524-0675	

MEDICAL PLAN ICS 206	1. INCIDENT DOLAN/COLEMAN	2. DATE PREPARED 10/28/2020	3. TIME PREPARED 12:00	4. OPERATIONAL PERIOD 10/29/20-11/2/20 0700-1900
---------------------------------	-------------------------------------	-----------------------------------	------------------------------	--

5. INCIDENT MEDICAL AID STATIONS			
MEDICAL AID STATIONS	LOCATION		PARAMEDICS
Medical Unit	ICP		YES NO
			X

6. TRANSPORTATION			
A. AIR AMBULANCES			
NAME	LOCATION	PHONE	PARAMEDICS
911 Provider Day-Night Mission	Variable - (20-40 min ETA)	Los Padres ECC 805-961-5727 Night-Call 911	YES NO
CHP H70 Hoist Day / Variable Night	Paso Robles, CA - (20-40 min ETA)	Los Padres ECC 805-961-5727 Night- Call 911	X
Mercy Air Night	FHL, CA - (10-30 min ETA)	Los Padres ECC 805-961-5727 Night- Call 911	X

B. GROUND AMBULANCES & REM TEAMS			
NAME	Last Day	LOCATION	PARAMEDICS
AMR- 2		DP 31 (Camp Grounds)	YES NO
REMS 1		DP-57	X

7. HOSPITALS									
NAME	ADDRESS	TRAVEL TIME		PHONE	HELIPAD		BURN CTR		
		AIR	GRND		YES	NO	YES	NO	
CHOMP LVL 3	23625 Holman Hwy Monterey, CA	N/A	1hr 20mi	831-624-5311		X		X	
Mee Memorial LVL 3	300 Canal St King City, CA	15 Min	20min	831-385-6000	X			X	
Santa Clara Valley Med Ctr LVL 1	751 S. Bascom Ave. San Jose, CA NN37 18.7713 X 121 55.9960	60 Min	2hrs	408-885-5000	X		X		
Natividad Medical Center LVL 2	1441 Constitution Blvd. Salinas Ca N36 41.8002 X W121 37.9853	25 Min	60 Min	831-755-6268	X				
Community Regional Med Ctr LVL 1	2823 Fresno St. Fresno, Ca N36 44.5702 X W119 47.0913	90 Min	180 Min	559-459-7401	X		X		
Big Sur Health Center Medical Clinic	46968 CA-1 Big Sur, CA 93920	N/A	2hrs	831-667-2580		X		X	

8. MEDICAL EMERGENCY PROCEDURES

<p>LINE-EMERGENCY MEDICAL DAY PLAN 0700 - 1930:</p> <ul style="list-style-type: none"> - Crew Supervisor to contact Division Supervisor/Operations with: <ul style="list-style-type: none"> • Patient Complaint, Condition and Location via Tactical or Command frequency. Priority 1/Red & 2/Yellow Patients trigger Incident within Incident (IWI). - Division Supervisor/Operation contacts Los Padres Communications: <ul style="list-style-type: none"> • Division Supervisor or POC* will run "Medical -Emergency" on the Los Padres frequency. • Division Supervisor or POC* to use "Medical Incident Report" worksheet on back of this page or back of IRPG. • Los Padres Communication contacts Medical Unit Leader on the Command frequency or camp frequency. 	<p>LINE "NON-EMERGENCY INCIDENT" DAY PLAN:</p> <ul style="list-style-type: none"> - Crew Supervisor to contact Division Supervisor with: <ul style="list-style-type: none"> • Patient Complaint, Condition and Location via Tactical or Los Padres frequency. Priority 3/Green Patients do not trigger Incident within Incident (IWI). - Division Supervisor contacts Los Padres Communications: <ul style="list-style-type: none"> • Division Supervisor or POC* will run "Non-Emergency Incident" on the Los Padres frequency. • Division Supervisor or POC* will use "Medical Incident Report" worksheet on the back of this page or back of IRPG. • Los Padres Communications contacts Medical Unit Leader on the Command frequency. <p>AFTER HOUR MEDICAL PLAN 1930 - 0700:</p> <ul style="list-style-type: none"> - Call 911 then contact MEDL who will be located in the medical tent during the night.
--	---

ICS 206	9. PREPARED BY: (Medical Unit Leader) Jim Emerson MEDL <i>Jim Emerson</i>	10. REVIEWED BY: (Safety Officer) Chris Woods SOFR 2 <i>Chris Woods</i>
---------	--	--

COVID-19 Best Practices / Mitigation

Minimize risk and limit exposure to COVID-19 by daily screening, minimizing large group settings, social distancing, wearing face coverings, hand washing, and practicing module of one concept.

At the beginning of the shift, supervisors should remind their personnel to self-screen for symptoms.

This document to be placed in the daily IAP

WILDLAND FIRE COVID-19 SCREENING TOOL

Today or in the past 24 hours, have you had any of the following symptoms¹?

Symptom
Cough more than expected?
Shortness of breath or difficulty breathing?
Fever? Chills?
Muscle pain, outside your normal for firefighting?
Sore throat?
New loss of taste or smell?
Fatigue, outside your normal for firefighting?
Headache, outside your normal for firefighting?
Congestion or runny nose, outside your normal for firefighting?
Nausea or vomiting
Diarrhea
<i>* Take temperature with no-touch thermometer, if available *</i>

¹Symptoms of Coronavirus

<https://www.cdc.gov/coronavirus/2019-ncov/symptoms-testing/symptoms.html>

Do your part to minimize your risk of exposure and limit the spread COVID-19.

Public Considerations

- ⇒ Wear a face covering when in public.
- ⇒ Wash your hands often.
- ⇒ Use hand sanitizer after pumping gas.
- ⇒ Use hand sanitizer prior to getting into your vehicle after visiting the grocery store or a restaurant.
- ⇒ Set the example while in the public eye.

*Keep in mind that fire camp is in a city with a populous and the potential for the COVID virus to be present is greater.

If you answered Yes to these symptoms, report it to your supervisor immediately, self-isolate away from other people until given direction and call **MEDICAL**.

COVID-19 OPERATIONAL FLOWCHART

PERSONNEL SHALL BE SCREENED FOR S&S OF COVID-19 AT CHECK-IN

ALL SUPERVISORS SHALL MONITOR THEIR PERSONNEL

ALL PERSONNEL SHALL:

- PRACTICE PHYSICAL DISTANCING
- WEAR A MASK WHEN LESS THAN 6' FROM OTHERS
- SHALL SELF-MONITOR FOR S&S
- WASH HANDS OFTEN / USE HAND SANITIZER
- AVOID FACIAL CONTACT WITH YOUR HANDS
- NOTIFY THE MEDICAL UNIT OF ANY FLU-LIKE S&S
- DO NOT SHARE TOOLS / EQUIPMENT

SIGNS & SYMPTOMS INCLUDE:

- CHILLS OR FEVER > 100.4°
- COUGH, AND/OR SHORT OF BREATH
- LOSS OF TASTE OR SMELL, SORE THROAT
- CONGESTION, RUNNY NOSE
- FATIGUE, HEADACHE, BODY ACHES
- NAUSEA OR VOMITING

(Do not report to your assignment if you are sick)

PERSONNEL WHO DEVELOP FLU-LIKE SYMPTOMS SHALL:

- NOTIFY THEIR IMMEDIATE SUPERVISOR
- REPORT TO THE MEDICAL UNIT FOR EVALUATION

MEDICAL UNIT WILL:

- EVALUATE PERSONNEL / MAKE RECOMMENDATIONS
- TRACK PERSONNEL FOR THE INCIDENT
 - CONTACT-TRACING
- MAKE NECESSARY TEAM & FOREST NOTIFICATIONS

PERSONNEL EXPERIENCING FLU-LIKE SYMPTOMS SHALL BE TESTED:

- SEEK MEDICAL CARE FOR FURTHER TESTING (TESTING SITES PROVIDED BY THE MEDL)
- AFTER TESTING IS COMPLETE, PERSONNEL MAY HAVE TO QUARANTINE WHILE AWAITING RESULTS

IF COVID-POSITIVE:

- PERSONNEL SHALL ISOLATE AT APPROVED LOCATION UNTIL DEMOB'D (LOCATION PROVIDED BY THE MEDL)

IF NEGATIVE:

- FOLLOW AGENCY SPECIFIC GUIDELINES
- OR, PER CDC, NO FURTHER ACTION REQUIRED

SUPERVISOR SHOULD:

- MAKE NOTIFICATIONS TO HOME UNIT
- BEGIN AGENCY WORK-COMP PROCESS
- COMPLETE DEMOB PROCESS

PERSONNEL: CONTINUE TO SELF-MONITOR
(Do not report to your assignment if you are sick)
IF PERSONNEL IS TOO SICK, NOTIFY SUPERVISOR

IMT WILL PROVIDE DIRECTION AND SUPPORT UNTIL RECEIVED BY THE HOME UNIT

EA IMT Silver - MEDICAL UNIT WILL TRACK AND MONITOR ALL COVID RELATED EXPOSURES

IN-CAMP ISOLATION FLOWCHART:

- IN-CAMP GUIDELINES AS FOLLOWS:**
- PERSONNEL SHALL ISOLATE AT APPROVED LOCATION ONCE EVALUATED BY MEDICAL STAFF
 - MEDICAL UNIT WILL MONITOR PERSONNEL UNTIL DEMOBILIZED FROM THE INCIDENT

SHOULD PERSONNEL'S HEALTH STATUS DETERIORATE, CONTACT THE MEDICAL UNIT ASAP

- MEDICAL UNIT SHALL:**
- CONTACT COMMUNICATIONS - ARRANGE FOR TRANSPORTATION TO HOSPITAL IF NEEDED
 - CALL THE IMMEDIATE SUPERVISOR
 - MAKE NECESSARY TEAM & FOREST NOTIFICATIONS

FEDERAL EMPLOYEES SHALL REFER TO REGION 5 — COVID-19 ACTION PROCESS FOR AGENCY SPECIFIC GUIDANCE



Region 5 Pacific Southwest Region COVID-19 Response Action Process

August 20, 2020

COVID-19 Response and Employee Notification

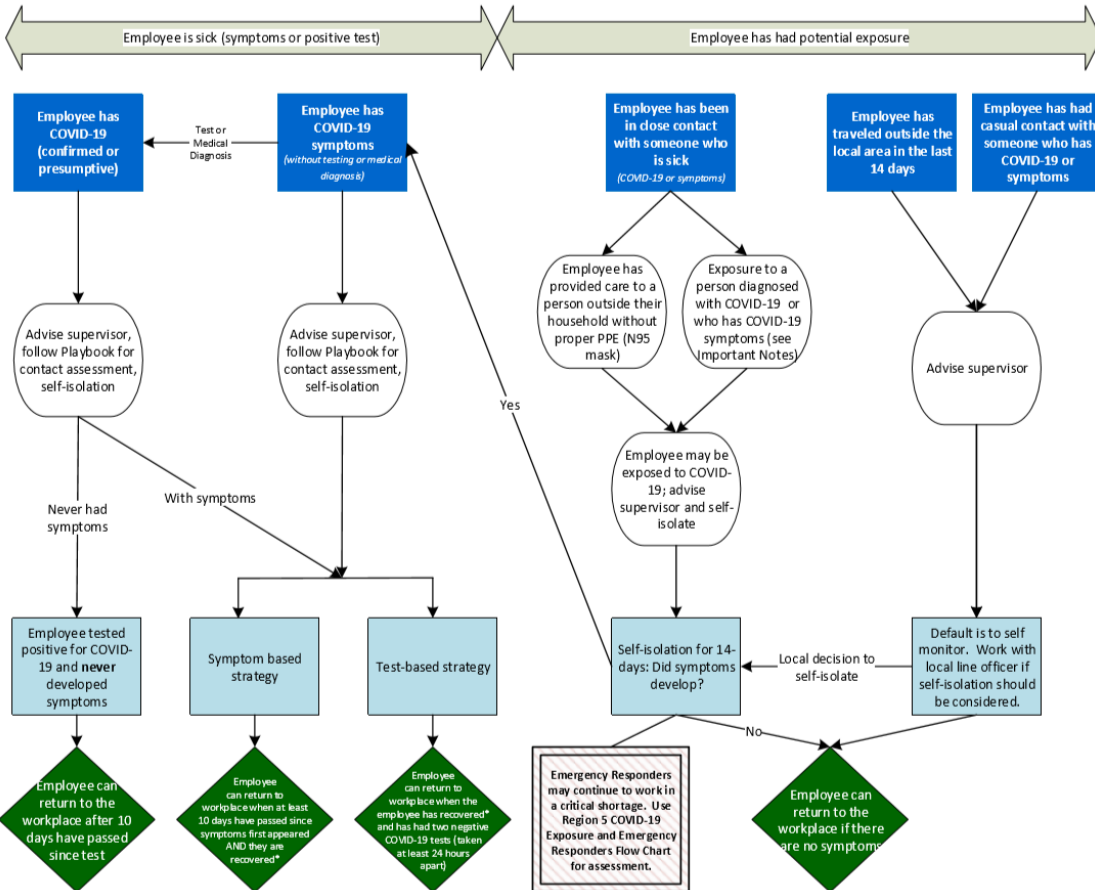

Important Notes:

- * Recovered is defined as 10 days since symptoms first appeared AND 24 hours with no fever without the use of fever-reducing medicines AND other symptoms of COVID-19 are improving.
- Symptoms of COVID-19 include cough, shortness of breath, trouble breathing, fever, chills, repeated shaking with chills, muscle or body aches, headache, sore throat, new loss of taste or smell, congestion or runny nose, nausea or vomiting, or diarrhea.
- Contact Assessment should be conducted to help determine potential exposure of additional employees; conduct assessment for the 2-day period before illness onset or test date of sick employees, whichever came first.
- Close contact is defined as less than 6 feet, for at least 15 minutes with or without face coverings/masks. Casual contact is defined as less than 6 feet for less than 15 minutes or more than 6 feet for more than 15 minutes.
- Any employee in "close contact with someone who is sick" may return to the workplace if the sick person is tested for COVID-19 and the test is negative.
- Contact with exposed individuals is classified as secondary contact and does not typically require self-isolation unless the exposed individual tests positive.
- You do not need to self-isolate unless you meet one of the criteria identified.
- Always follow the advice of a medical provider, if given, including any need for isolation or clearance for return-to-duty.

This document is subject to change based on CDC guidance.

DOLAN/COLEMAN FIRE-SAFETY MESSAGE

Lookouts – Communications - Escape Routes - Safety Zones

Oct. 29, 2020 to Nov. 2, 2020 (5 Day)

0700-1900

MAJOR HAZARDS:

- **DRIVING** – Maintain safe speeds on all roads, steep drop offs on many roads. Soft shoulders.
- **HEAVY EQUIPMENT REPAIRING ROADS:** North and South Coast Ridge Roads. Watch out.
- **STEEP TERRAIN AND ROLLING MATERIALS** – Clear rocks off roads when safe to do so.
- **POTENTIAL FOR EXTREME FIRE BEHAVIOR** - All fuels are available and can burn aggressively. Ensure **LCES**. Be thinking about a new fire start near your work location.
- **DEHYDRATION** - Ensure you and your personnel are staying hydrated. Fill up early.
- **FATIGUE** – Watch your people, look for signs of fatigue and mitigate them.
- **SNAGS AND FIRE WEAKENED TREES** – Survey your work area, look up and live.
- **POSION OAK** – Avoid when possible...Launder clothing and shower frequently.
- **COVID IS A RISK** – Use COVID precautions and mitigations (masks/distancing).

Narrative: As listed above, the use of heavy equipment on repairing North and South Coast Ridge Roads is a hazard to watch for. It is recommended to make sure everyone is on the same page with the plan and feels comfortable with their part. On the *Soberanes Fire* in 2016 not only did a water tender roll off of North Coast Ridge Road and critically injured its operator, but a dozer rolled and killed its operator. This is pointed out here in this Safety Message to remind us all that working in this area of the Los Padres Forest on roads can be extremely dangerous and potentially deadly.

MY SAFETY

An important aspect of risk management is an individual's responsibility for one's own health & safety. Even with the best supervision, each individual firefighter or support personnel will be required to make personal decisions concerning their own safety.

- Remain fit for duty.
- Utilize personal protective equipment.
- Follow safe work practices.
- Ensure instructions are clearly understood.
- Maintain situational awareness at all times.

Do not expect someone else to be responsible for your safety. Take it upon yourself to make "MY SAFETY" your number one priority.

Beware of Soft Shoulders

- 1 - Many incident roads have **soft shoulders** on the downhill side.
- 2 - Wheels may sink into these areas causing the driver to **lose control** of the vehicle.
- 3 - **Stay well away** from the downhill side of all roads. Picture from 2016 *Soberanes Fire*.



DIRECTIONS FOR FILLING OUT A CTR/SHIFT TICKET AND SUBMITTING THEM ELECTRONICALLY

Financial Information:

Fire Name: Dolan

Fire Number: CA-LPF-002428 / P5NF6M21 (0507)

Financial Information:

Coleman

CA-LPF-003161 / P5NPD921 (0507)

Fire Office Responsible for Fire: Los Padres Nation Forest

Remarks Section of CTR or Shift Ticket: Your phone #, email and Fire Name

Finance Email: 2020.dolan.finance@firenet.gov (We will use this email for both fires)

Finance Documents Needed (If Not Already Submitted):

Overhead: <ul style="list-style-type: none">• Resource Order• AD Hire Form (If an AD)• CTR's	Cooperator: <ul style="list-style-type: none">• Cooperative Agreement• Resource Order• Shift Ticket
---	--

Please send in your CTR or Shift Ticket daily. You can:

1. Send a hard copy of CTR or Shift Ticket
2. Take a picture of signed CTR or Shift ticket and email in
(Please place your O# or E# in the subject line of your email)
3. Use QR code to download a fillable CTR or Shift Ticket and email signed copy in

For Finance assistance please contact:

Zach Palmer at (530)279-1228

QR Codes for:

Finance Email



Fillable CTR & Shift Ticket



10/29/2020

Tentative Release

CREWS

C-4	0800	(HC2I)	Descanso Crew 5
C-123	0900	(HC2)	15055-Pacific Oasis Inc

EQUIPMENT

E-538	1600	(ENG3)	LPF E-18
E-542	1600	(ENG7)	LPF E-17

OVERHEAD

O-1232	0830	(AEMF)	John Seymer
O-1326	1500	(GISS)	Brian Houseman
O-1223	1600	(REAF)	Kevin Keeler
O-1272.6	1600	(OSC2)	Joe Aylea
O-1272.5	1600	(OSC2)	Keith Murphy
O-1272.29	1600	(EQPM)	Michael Trierweiler
O-1272.19	1700	(FACL)	David Avery
O-1272.11	1700	(DIVS)	Mark Brown
O-1272.22	1700	(SITL)	Ben Garrett
O-1272.26	1700	(DIVS)	Patrick Johnson
O-1272.25	1700	(LSC2)	Tim Oland
O-1272.8	1800	(PSC2)	Glenn Palmgren
O-1216	1800	(ARCH)	Molly Ray
O-1272.27	1800	(DIVS)	Robert Shields
O-1272.28	1800	(COML)	Peter Willis
O-1272.14	1800	(ITSS)	William Whitacre
O-1276	1800	(RCDM)	Lance Weinbrenner

10/30/2020

Tentative Release

EQUIPMENT

E-599	0800	(WTS1)	A-1
E-569	0815	(DOZ3)	Algerine West Construction
E-583	0830	(DOZ2)	8894
E-590	1000	(EXCA)	BDRM

OVERHEAD

O-1240	0730	(HEQB)	Kevin Daugherty
O-1333	0800	(ORDM)	John Perez
O-1272.31	0800	(PTRC)	Rosemary Johnson
O-1321	0800	(IMET)	Jack Messick
O-1272.12	0800	(DIVS)	Mike Rice
O-1272.10	1500	(FSC2)	Peter Beringer
O-1272.24	1600	(TIME)	Valarie Sanchez
O-13	1600	(EQTR)	Barbara Ortega

10/31/2020

Tentative Release

AIRCRAFT

A-171	0800	(HEL2)	N534HQ
-------	------	--------	--------

EQUIPMENT

E-579	0830	(EXCA)	Kruckeberg
-------	------	--------	------------

OVERHEAD

O-1238	0900	(HEQB)	Alani Coleman
--------	------	--------	---------------

ACTIVITY LOG (ICS 214)

1. Incident Name:		2. Operational Period: Date From: _____ Date To: _____ Time From: _____ Time To: _____	
3. Name:	4. ICS Position:	5. Home Agency (and Unit):	
6. Resources Assigned:			
Name	ICS Position	Home Agency (and Unit)	
7. Activity Log:			
Date/Time	Notable Activities		
8. Prepared by: Name: _____ Position/Title: _____ Signature: _____			
ICS 214, Page 1		Date/Time: _____	

MEDICAL PLAN (ICS 206 WF)

Controlled Unclassified Information//Basic

Medical Incident Report

FOR A NON-EMERGENCY INCIDENT, WORK THROUGH CHAIN OF COMMAND TO REPORT AND TRANSPORT INJURED PERSONNEL AS NECESSARY.

FOR A MEDICAL EMERGENCY: IDENTIFY ON SCENE INCIDENT COMMANDER BY NAME AND POSITION AND ANNOUNCE "MEDICAL EMERGENCY" TO INITIATE RESPONSE FROM IMT COMMUNICATIONS/DISPATCH.

Use the following items to communicate situation to communications/dispatch.

1. CONTACT COMMUNICATIONS / DISPATCH (**Verify correct frequency prior to starting report**)

Ex: "Communications, Div. Alpha. Stand-by for Emergency Traffic."

2. INCIDENT STATUS: *Provide incident summary (including number of patients) and command structure.*

Ex: "Communications, I have a Red priority patient, unconscious, struck by a falling tree. Requesting air ambulance to Forest Road 1 at (Lat./Long.) This will be the Trout Meadow Medical, IC is TFLD Jones. EMT Smith is providing medical care."

Severity of Emergency / Transport Priority	<input type="checkbox"/> RED / PRIORITY 1 Life or limb threatening injury or illness. Evacuation need is IMMEDIATE <i>Ex: Unconscious, difficulty breathing, bleeding severely, 2° – 3° burns more than 4 palm sizes, heat stroke, disoriented.</i> <input type="checkbox"/> YELLOW / PRIORITY 2 Serious Injury or illness. Evacuation may be DELAYED if necessary. <i>Ex: Significant trauma, unable to walk, 2° – 3° burns not more than 1-3 palm sizes.</i> <input type="checkbox"/> GREEN / PRIORITY 3 Minor Injury or illness. Non-Emergency transport <i>Ex: Sprains, strains, minor heat-related illness.</i>	
Nature of Injury or Illness & Mechanism of Injury		<i>Brief Summary of Injury or Illness (Ex: Unconscious, Struck by Falling Tree)</i>
Transport Request		<i>Air Ambulance / Short Haul/Hoist Ground Ambulance / Other</i>
Patient Location		<i>Descriptive Location & Lat. / Long. (WGS84)</i>
Incident Name		<i>Geographic Name + "Medical" (Ex: Trout Meadow Medical)</i>
On-Scene Incident Commander		<i>Name of on-scene IC of Incident within an Incident (Ex: TFLD Jones)</i>
Patient Care		<i>Name of Care Provider (Ex: EMT Smith)</i>

3. INITIAL PATIENT ASSESSMENT: *Complete this section for each patient as applicable (start with the most severe patient)*

Patient Assessment: See IRPG page 106

Treatment:

4. TRANSPORT PLAN:

Evacuation Location (if different): *(Descriptive Location (drop point, intersection, etc.) or Lat. / Long.)* Patient's ETA to Evacuation Location:

Helispot / Extraction Site Size and Hazards:

5. ADDITIONAL RESOURCES / EQUIPMENT NEEDS:

Example: Paramedic/EMT, Crews, Immobilization Devices, AED, Oxygen, Trauma Bag, IV/Fluid(s), Splints, Rope rescue, Wheeled litter, HAZMAT, Extrication

6. COMMUNICATIONS: Identify State Air/Ground EMS Frequencies and Hospital Contacts as applicable

Function	Channel Name/Number	Receive (RX)	Tone/NAC *	Transmit (TX)	Tone/NAC *
COMMAND					
AIR-TO-GRND					
TACTICAL					

7. CONTINGENCY: **Considerations:** *If primary options fail, what actions can be implemented in conjunction with primary evacuation method? Be thinking ahead.*

8. ADDITIONAL INFORMATION: *Updates/Changes, etc.*

REMEMBER: Confirm ETA's of resources ordered. Act according to your level of training. Be Alert. Keep Calm. Think Clearly. Act Decisively.