

# Mountain View Fire

NV-OVD-030860

(1552)PDNQ7R



Day

11/19/2020 0700-1900



## INCIDENT OBJECTIVES (ICS 202)

<b>1. Incident Name:</b> Mountain View	<b>2. Operational Period:</b> Date From: 11/19/2020 Date To: 11/20/2020 Time From: 0700 Time To: 0700															
<b>3. Objective(s):</b> <ul style="list-style-type: none"><li>- Provide for firefighter and public safety. All hazards will be identified and mitigated through the risk management process.</li><li>- Implement strategic plan to keep the fire within current footprint.</li><li>- Manage costs of the incident using strategies and tactics with a high probability of success.</li><li>- Mop-up utilizing strategies and tactics which include current weather and fuels conditions.</li><li>- Create a framework to allow agency officials and cooperators to be successful managing the incident.</li></ul>																
<b>4. Operational Period Command Emphasis:</b> <ul style="list-style-type: none"><li>- Keep fire North of Mill Canyon Road.</li><li>- Keep fire East of Highway 395.</li><li>- Keep fire South of Round Mountain.</li><li>- Keep fire West of Black Mountain.</li></ul>																
<b>General Situational Awareness</b> <ul style="list-style-type: none"><li>- Wildland urban interface.</li><li>- Fire weakened trees and power poles.</li><li>- Hazardous materials.</li><li>- Adverse and changing weather conditions.</li></ul>																
<b>5. Site Safety Plan Required?</b> Yes <input type="checkbox"/> No <input type="checkbox"/> <b>Approved Site Safety Plan(s) Located at:</b>																
<b>6. Incident Action Plan</b> (the items checked below are included in this Incident Action Plan): <table style="width: 100%; border: none;"><tr><td style="width: 33%;"><input checked="" type="checkbox"/> ICS 203</td><td style="width: 33%;"><input type="checkbox"/> ICS 207</td><td style="width: 34%;"><u>Other Attachments:</u></td></tr><tr><td><input checked="" type="checkbox"/> ICS 204</td><td><input type="checkbox"/> ICS 208</td><td><input checked="" type="checkbox"/> Demob List</td></tr><tr><td><input checked="" type="checkbox"/> ICS 205</td><td><input checked="" type="checkbox"/> Map/Chart</td><td><input checked="" type="checkbox"/> Check In QR Code</td></tr><tr><td><input type="checkbox"/> ICS 205A</td><td><input checked="" type="checkbox"/> Weather Forecast/Tides/Currents</td><td><input type="checkbox"/> _____</td></tr><tr><td><input checked="" type="checkbox"/> ICS 206</td><td></td><td><input type="checkbox"/> _____</td></tr></table>		<input checked="" type="checkbox"/> ICS 203	<input type="checkbox"/> ICS 207	<u>Other Attachments:</u>	<input checked="" type="checkbox"/> ICS 204	<input type="checkbox"/> ICS 208	<input checked="" type="checkbox"/> Demob List	<input checked="" type="checkbox"/> ICS 205	<input checked="" type="checkbox"/> Map/Chart	<input checked="" type="checkbox"/> Check In QR Code	<input type="checkbox"/> ICS 205A	<input checked="" type="checkbox"/> Weather Forecast/Tides/Currents	<input type="checkbox"/> _____	<input checked="" type="checkbox"/> ICS 206		<input type="checkbox"/> _____
<input checked="" type="checkbox"/> ICS 203	<input type="checkbox"/> ICS 207	<u>Other Attachments:</u>														
<input checked="" type="checkbox"/> ICS 204	<input type="checkbox"/> ICS 208	<input checked="" type="checkbox"/> Demob List														
<input checked="" type="checkbox"/> ICS 205	<input checked="" type="checkbox"/> Map/Chart	<input checked="" type="checkbox"/> Check In QR Code														
<input type="checkbox"/> ICS 205A	<input checked="" type="checkbox"/> Weather Forecast/Tides/Currents	<input type="checkbox"/> _____														
<input checked="" type="checkbox"/> ICS 206		<input type="checkbox"/> _____														
<b>7. Prepared by:</b> Name: <u>Jess Taggart</u> Position/Title: <u>PSC3</u> Signature:																
<b>8. Approved by Incident Commander:</b> Name: <u>Chris Fogle/Rich Nalder</u> Signature:																
ICS 202	IAP Page <u>1</u> Date/Time: _____															

## ORGANIZATION ASSIGNMENT LIST (ICS 203)

<b>1. Incident Name:</b> MOUNTAIN VIEW		<b>2. Operational Period: Date From:</b> 11/19/2020 Time From: 0700		<b>Date To:</b> 11/20/2020 Time To: 0700	
<b>3. Incident Commander(s) and Command Staff:</b>			<b>7. Operation Section:</b>		
IC/UC's	Chris Fogle / Rich Nalder	Operations	Dan Diaz/Mark Lamont		
Deputy	Norm Walker	Planning Ops	Sam Marouk		
Safety Officer	Tom Sherman	Night Ops			
Information Officer	Kate Kramer/Amanda Munsey	Staging Area			
Liaison Officer	Jeff Willis/Janine Summy	<b>Branch</b>	<b>I</b>		
Human Resources	Shawn Holden	Division/Group	Alpha	George Abbott	
<b>4. Agency/Organization Representatives:</b>		Division/Group	Mike	Gene Phillips	
Agency/Organization	Name	Division/Group	Romeo	Mike Lightfoot	
USDA Forest Service	Jan Cutts / Dave Easton	Division/Group	Zulu	Unstaffed	
USDOI BLM	Steve Nelson	Division/Group	Papa	Bill Sandborg	
CalFire	Brian Newman	<b>Branch</b>	<b>II</b>		
USMC MWTC	Thibo Dean	Division/Group			
Douglas County SO	Joe Duffy	Division/Group			
California OES	Kit Bailey	Division/Group			
		Division/Group			
		Division/Group			
		<b>Branch</b>	<b>III</b>		
		Division/Group			
		Division/Group			
		Division/Group			
		Division/Group			
		Division/Group			
		<b>Branch</b>	<b>IV</b>		
		Division/Group			
<b>5. Planning Section:</b>		Division/Group			
Chief	John Fisher	Division/Group			
Deputy		Division/Group			
Resource Unit	J. Shennum/J. Ferguson/G. Bishop	Division/Group			
Situation Unit	Mike McBride	<b>Branch</b>	<b>V</b>		
Documentation Unit		Division/Group			
Demobilization Unit		Division/Group			
GISS		Division/Group			
FBAN	Dan Felix/S. Mitchell	Division/Group			
IMET	Pete Curran	Division/Group			
Training Tech Spec		<b>Air Operations Branch</b>		<b>Director:</b>	
		Air Support Group Supervisor		John Steadman	
		Air Tactical Group Supervisor			
<b>6. Logistics Section</b>		Helibase Manager			
Chief	Russ LaJoie/Richard Sheets				
Supply Unit	Wendy Norwood	<b>8. Finance/Administration Section:</b>			
Facilities Unit	J. Jones/	Chief	Debbie Rutherford-York		
Ground Support Unit	Joe Mock	Time Unit			
Communications Unit	M. Towns/M. Jeckell/E. Dunnick	Procurement Unit			
Medical Unit	N. Colonelli/E. Nelson/S. Hamilton	Comp/Claims Unit	Ed Jimenez		
Food Unit	Colleen Gallagher	Cost Unit			
ITSS	Heather Wiskow				
<b>Prepared By: Name:</b>	John Fisher	<b>Position/Title:</b>	PSC	<b>Signature:</b>	_____
<b>ICS 203</b>		<b>Date/Time:</b>	11/18/2020 2300 hours		

**Mountain View Incident**National Weather Service Reno2020-11-18 1:57 PM PST  
Spot Forecast for Mountain View Incident...USFS  
National Weather Service Reno NV  
156 PM PST Wed Nov 18 2020

Forecast is based on forecast start time of 0600 PST on November 19.  
If conditions become unrepresentative...contact the National  
Weather Service in Reno.

...WIND ADVISORY IN EFFECT THROUGH 6 PM PST WEDNESDAY EVENING...

.DISCUSSION...

A winter storm continues to move through the Sierra and Nevada today with gusty southwest winds and periods of mountain snow and valley rain. After another round of gusty winds and showers this afternoon and through this evening, precipitation and winds will gradually decrease overnight into Thursday morning. Dry weather and lighter winds will return for the rest of the week. Mixing and ventilation will become more limited Friday and Saturday.

.THURSDAY...

Sky/Weather.....Sunny then becoming partly cloudy.  
Temperature.....26-32 at forecast start...Max 44-48.  
RH.....65% at forecast start...Min 38%.  
20-Foot Winds.....Winds south at 10 mph at forecast start...otherwise south winds 9-13 mph in the morning becoming upslope 4 to 8 mph.  
LAL.....1.  
Chc Wetting Rain....0%.  
Mixing Height.....1600-2100 ft agl.  
Transport Winds.....Light winds becoming west around 10 mph in the afternoon.  
Ventilation.....Poor to marginal.  
Haines Index.....4 at forecast start...max 4.

.THURSDAY NIGHT...

Sky/Weather.....Partly cloudy.  
Temperature.....Min 23-30.  
RH.....Max 75-80%.  
20-Foot Winds.....Downslope 2-6 mph.  
LAL.....1.  
Chc Wetting Rain....0%.  
Mixing Height.....200-500 ft agl.  
Transport Winds.....Light winds.  
Ventilation.....Poor.  
Haines Index.....3.

\$\$

Forecaster...Weishahn  
Requested by...Air Opps  
Type of request...WILDFIRE  
.TAG 2015473.0/REV  
.DELDT 11/18/20  
.FormatterVersion 1.0.26  
.EMAIL kelly.harper@usda.gov

## FIRE BEHAVIOR FORECAST

<b>FORECAST NUMBER:</b> 1	<b>TYPE OF FIRE:</b> Wildfire
<b>FIRE NAME:</b> Mountain View	<b>OPERATIONAL PERIOD:</b> November 19, 2020 Day 0700-1900 hrs.
<b>DATE ISSUED:</b> November 18	<b>TIME ISSUED:</b> 2000
<b>UNIT:</b> NV-OVD	<b>Prepared:</b> /s/ Dan Felix, FBAN

### INPUTS

**WEATHER SUMMARY:**            **\*\* See Spot Weather Forecast for discussion and specific weather. \*\***

Sunny, becoming partly cloudy

**Temp:** Highs of 44-48 degrees

**RH:** Minimum 38%

**Winds:** South winds 9-13 mph. in the morning becoming upslope 4 to 8 mph.

**GENERAL:** The fire has burnt in grass, sage, and Pinyon Juniper primarily. There are also areas of riparian vegetation that has been affected. Terrain ranges from relatively flat around 5000 ft. elevation to steep slopes up to around 8300 ft. The fire spread rapidly due to very high winds with gusts reportedly into the 80 mph. range. Seasonally dry fuels also contributed to the rapid growth. Most of the fire area received significant precipitation with snow in the higher terrain. This has arrested fire spread. Remaining fire is primarily smoldering ground fire in stump holes, heavy material, and debris piles. The is an active area in the Desert Creek area.

#### Specific:

**DIV A/M** – Most of the line in these divisions has been completed up to the snow line. Debris piles in the transfer station could still present some issues until fully extinguished.

**DIV P** - The Desert Creek area is still active in 'old growth' Pinyon/Juniper and some timber. It is in steep and rocky terrain. The activity suggests that this area may not have had as much precipitation as the rest of the fire area.

**DIV R** – Line has been completed to the snow line. Some heavy fuels are still active, but no significant spread is expected until the fuels dry out.

**DIV Z** – This area near the point of origin should be in patrol status, but any remaining hot spots need to be sought out and dealt with.

**Air Operations:** No major issues are anticipated.

### SAFETY

While no significant spread is anticipated due to recent precipitation, they may be areas that did not receive much rain that could remain active and cause some surface fire, torching and slope runs.



## ASSIGNMENT LIST (ICS 204)

<b>1. Incident Name:</b> Mountain View		<b>2. Operational Period:</b> Date From: 11/19/20      Date To: 11/19/20 Time From: 0700              Time To: 1900		<b>3.</b> Branch: Division: MIKE Group: Staging Area:																
<b>4. Operations Personnel:</b> <u>Name</u> <span style="float: right;"><u>Contact Number(s)</u></span> Operations Section Chief: <u>Dan Diaz / Mark Lamont</u> Branch Director: _____ Division/Group Supervisor: <u>Gene Phillips (775)315-5832 (T)Tallyn Donati (775)455-2658</u>																				
<b>5. Resources Assigned:</b>		<b># of Persons</b>	Contact (e.g., phone, pager, radio frequency, etc.)	Reporting Location, Special Equipment and Supplies, Remarks, Notes, Information																
Resource Identifier	Leader																			
CA-TMU B342																				
CA-TMU B32																				
NLCX B361																				
NV-HTF B621																				
NDF WT5181																				
Dozer 3543																				
AEU Crew 1																				
TFLD	Brian Ethridge	2		TFLD(T) Kenny Hileman																
Dozer 2741																				
CA-INF E32																				
<b>6. Work Assignments:</b> -Mop up and improve fireline -Identify suppression repair needs																				
<b>7. Special Instructions:</b> -Follow COVID-19 guidelines per agency requirements																				
<b>8. Communications</b> (radio and/or phone contact numbers needed for this assignment): <table style="width: 100%; border-collapse: collapse;"> <tr> <td style="width: 30%;"><u>Name/Function</u></td> <td style="width: 30%;"><u>Primary Contact: indicate cell, pager, or radio (frequency/system/channel)</u></td> <td style="width: 40%;"></td> </tr> <tr> <td>Command / Leviathan Tone 8</td> <td>Tx-164.500(103.5) Rx-172.2750</td> <td></td> </tr> <tr> <td>Tactical / NIFC T5</td> <td>Tx-166.7250 Rx-166.7250</td> <td></td> </tr> <tr> <td>_____ / _____</td> <td>_____</td> <td>_____</td> </tr> <tr> <td>_____ / _____</td> <td>_____</td> <td>_____</td> </tr> </table>						<u>Name/Function</u>	<u>Primary Contact: indicate cell, pager, or radio (frequency/system/channel)</u>		Command / Leviathan Tone 8	Tx-164.500(103.5) Rx-172.2750		Tactical / NIFC T5	Tx-166.7250 Rx-166.7250		_____ / _____	_____	_____	_____ / _____	_____	_____
<u>Name/Function</u>	<u>Primary Contact: indicate cell, pager, or radio (frequency/system/channel)</u>																			
Command / Leviathan Tone 8	Tx-164.500(103.5) Rx-172.2750																			
Tactical / NIFC T5	Tx-166.7250 Rx-166.7250																			
_____ / _____	_____	_____																		
_____ / _____	_____	_____																		
<b>9. Prepared by:</b> Name: <u>Jess Taggart</u> Position/Title: _____      Signature: _____																				
ICS 204	IAP Page <u>4</u>	Date/Time: _____																		









## AIR OPERATIONS SUMMARY (ICS 220)

<b>1. Incident Name:</b> Mountain View	<b>2. Operational Period:</b> Date From: 11/19/2020 Date To: 11/20/2020 Time From: 0700 Time To: 0700	<b>3. Sunrise:</b> 0645 <b>Sunset:</b> 1643	
<b>4. Remarks (safety notes, hazards, air operations special equipment, etc.):</b> Air Operations special		<b>6. Temporary Flight Restriction Number:</b> Altitude: 10,500' Center Point: 38°31'46"N, -119°28'30"W	
<b>5. Ready Alert Aircraft:</b> Medicvac: New Incident:		AM 119.125	FM
<b>7. Personnel:</b>		<b>8. Frequencies:</b>	
Name: Air Operations Branch Director Air Support Group Supervisor Air Tactical Group Supervisor Helicopter Coordinator Helibase Manager	Phone Number:      	Air/Air TFR: 119.125 Air/Air Rotary-Wing – Flight Following Air/Ground Primary: 168.400 Air/Ground Secondary: 167.950 Deck Coordinator: 163.100 Take-Off & Landing Coordinator Air Guard: 168.625	Other Fixed-Wing Aircraft:
<b>9. Fixed-Wing (category/kind/type, make/model, N#, base):</b> Air Tactical Group Supervisor Aircraft:			
<b>10. Helicopters (use additional sheets as necessary):</b>			
FAA N# 5PP 401	Category/Kind/Type Type 3 Type 2	Make/Model Bell 206 B3 Bell 212	Base Minden Minden
		Available 0730 0730	Start 0700 0730
			Remarks Mapping/Recon Water Dropping
<b>11. Prepared by: Name:</b> Jess Taggart		Signature: _____	
ICS 220, Page 1		Position/Title: _____ Date/Time: _____	

## **SAFETY MESSAGE**

### **Mountain View Fire**

**Rolling Material** – Expect rocks and logs to break loose and start rolling on the steeper slopes, especially in the burned over areas where the helicopters are working. Keep your head up and your ears on. In most cases you'll hear the rolling object before you see it. Know your escape route!!

**Snags** – Make sure you survey the area around you before working or taking breaks. Make all snag locations known to all and flag safety circles around high potential snags.

**Vehicle Operation** – After coming off extremely long shifts on the line ensure your drivers are in good condition to drive. Keep your speed down and your braking distance up and communicate traffic flow on narrow roads. Request relief drivers if needed. Be aware of icy conditions on the highway, and slick surfaces on dirt roads.

#### **Other Stuff to Remember:**

Keep hydrated throughout the day. Remember to drink water all day even if you don't feel thirsty. If you wait until you're thirsty you are already behind the hydration curve.

Do your best to stay warm and dry throughout the shift, this will aid in warding off colds, flues and the camp crud.

#### **Safety Thought for the Day**

Today is a transition day, get to know your new supervision on the line, ensure instructions and assignments are clear.

Have a safe day!!

Safety Officer: Chris Fogle



# Mountain View Fire

*CHECK-IN*

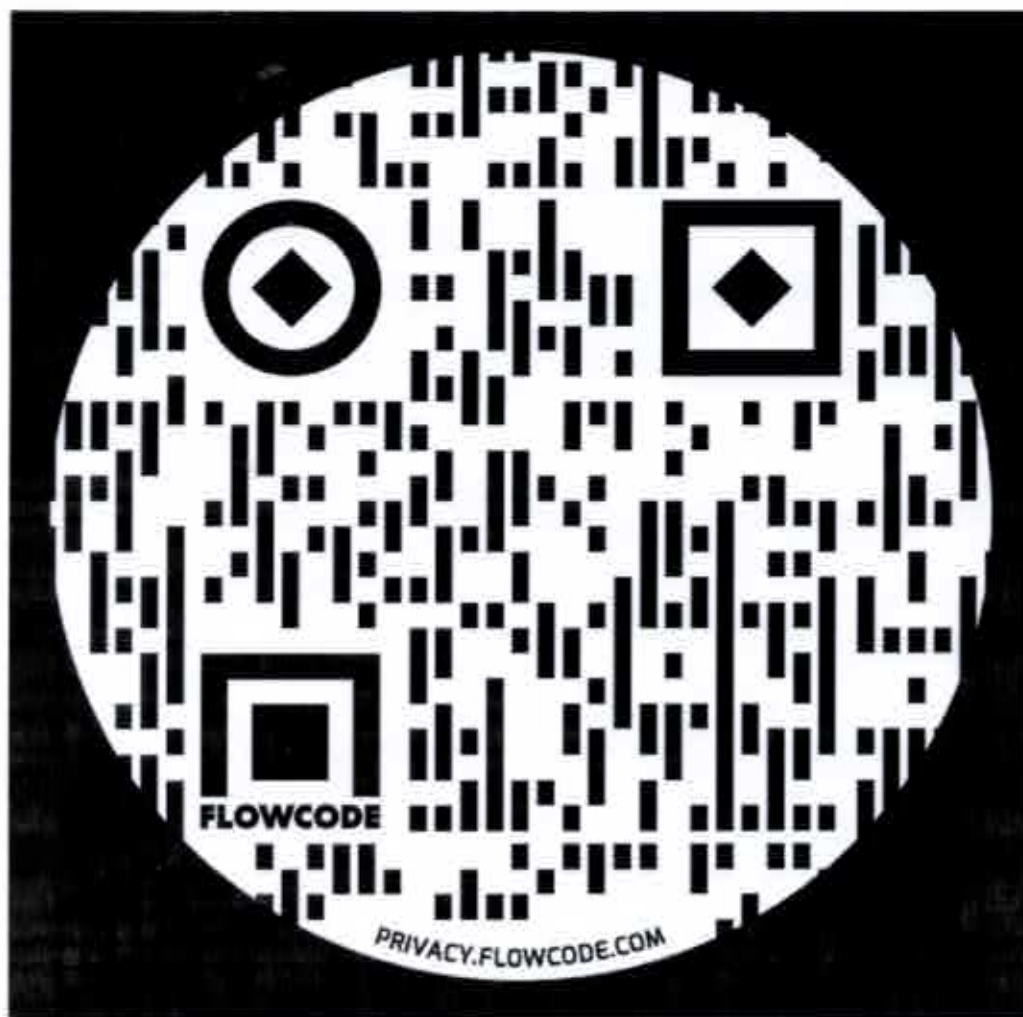

# Demob

## 11/18/2020 @ 1600

CA-INF Task Force

E2313

E2316

E2430

E4

WT14

Mono Task Force

E3332

E3434

E3932

WT3081

CA-ANF E21

MWTC B5230

MWTC B5240

## 11/19/2020 @ 1600

Eldorado IHC

Iron Mountain



# Briefing Map

Mountain View  
CA-OVD-30860

11/17/2020

2020V map at 11/18/2020 10:28 AM

**Legend**

- 100' Contour
- 200' Contour
- 300' Contour
- 400' Contour
- 500' Contour
- 600' Contour
- 700' Contour
- 800' Contour
- 900' Contour
- 1000' Contour
- 1100' Contour
- 1200' Contour
- 1300' Contour
- 1400' Contour
- 1500' Contour
- 1600' Contour
- 1700' Contour
- 1800' Contour
- 1900' Contour
- 2000' Contour
- 2100' Contour
- 2200' Contour
- 2300' Contour
- 2400' Contour
- 2500' Contour
- 2600' Contour
- 2700' Contour
- 2800' Contour
- 2900' Contour
- 3000' Contour
- 3100' Contour
- 3200' Contour
- 3300' Contour
- 3400' Contour
- 3500' Contour
- 3600' Contour
- 3700' Contour
- 3800' Contour
- 3900' Contour
- 4000' Contour
- 4100' Contour
- 4200' Contour
- 4300' Contour
- 4400' Contour
- 4500' Contour
- 4600' Contour
- 4700' Contour
- 4800' Contour
- 4900' Contour
- 5000' Contour
- 5100' Contour
- 5200' Contour
- 5300' Contour
- 5400' Contour
- 5500' Contour
- 5600' Contour
- 5700' Contour
- 5800' Contour
- 5900' Contour
- 6000' Contour
- 6100' Contour
- 6200' Contour
- 6300' Contour
- 6400' Contour
- 6500' Contour
- 6600' Contour
- 6700' Contour
- 6800' Contour
- 6900' Contour
- 7000' Contour
- 7100' Contour
- 7200' Contour
- 7300' Contour
- 7400' Contour
- 7500' Contour
- 7600' Contour
- 7700' Contour
- 7800' Contour
- 7900' Contour
- 8000' Contour
- 8100' Contour
- 8200' Contour
- 8300' Contour
- 8400' Contour
- 8500' Contour
- 8600' Contour
- 8700' Contour
- 8800' Contour
- 8900' Contour
- 9000' Contour
- 9100' Contour
- 9200' Contour
- 9300' Contour
- 9400' Contour
- 9500' Contour
- 9600' Contour
- 9700' Contour
- 9800' Contour
- 9900' Contour
- 10000' Contour

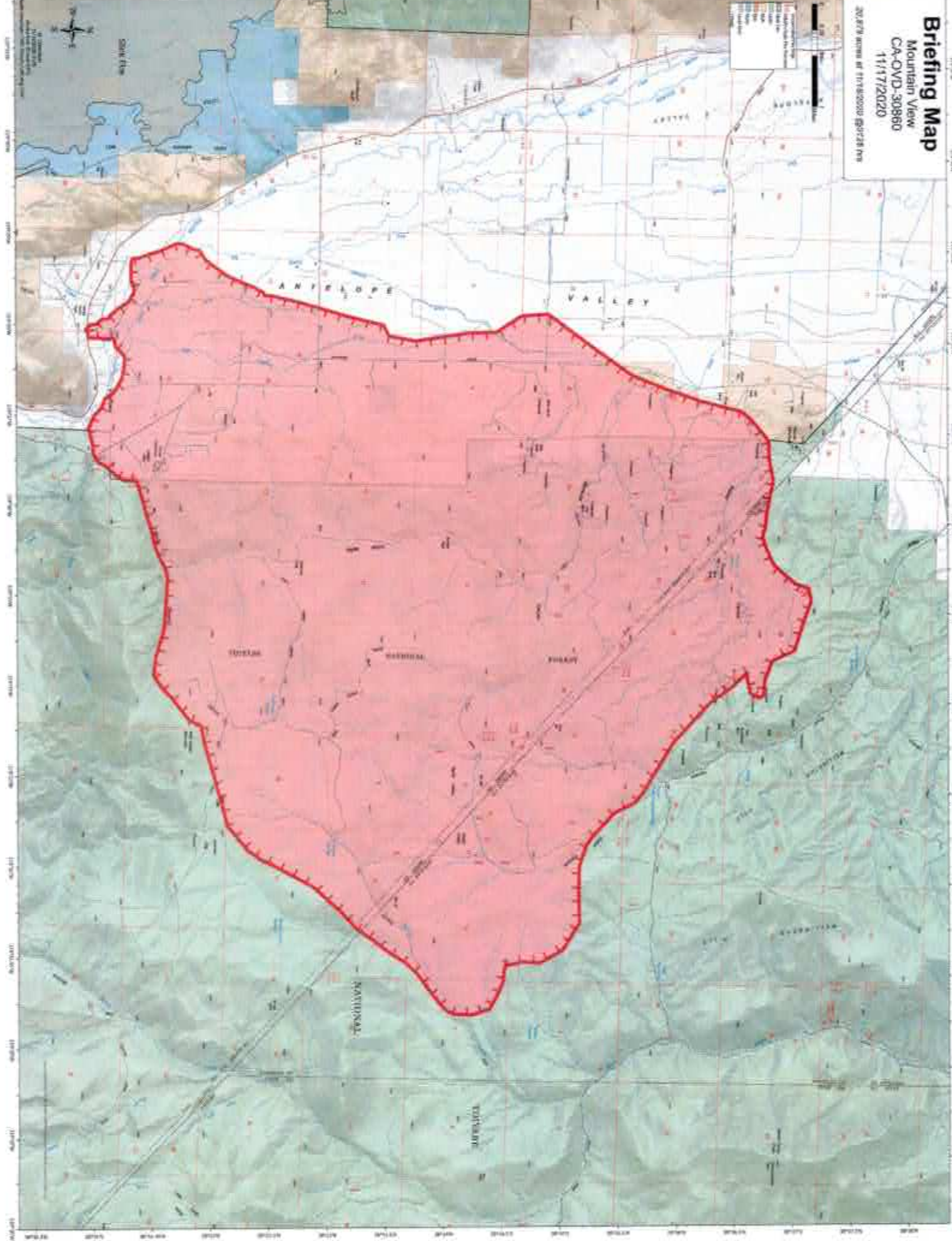

# MEDICAL PLAN (ICS 206 WF)

<b>1. Incident Name</b>				<b>2. Operational Period (Date/Time)</b>					
<b>Mountain View Fire</b> CA-OVD-030860				<b>11/19/20</b> 0700 - 1900					
<b>3. EMS / Ground Ambulance Services</b>									
<b>Name</b>	<b>Location</b>	<b>Contact</b>		<b>Advanced Life Support (ALS)</b> Yes      No					
Mono County Medic One	Coleville, CA	<b>"Minden"</b> <i>Utilize Command (Leviathan) Tone 8</i>		X					
<b>4. Air Rescue / Air Ambulance Services</b> <i>Notify Air Ops of any air resource order</i>									
<b>Name</b>	<b>Contact</b>		<b>Type of Aircraft &amp; Capability</b>						
Care Flight	<b>"Minden"</b> <i>Utilize Command (Leviathan) Tone 8</i>		Air Ambulance Only, ALS, Day & Night						
CHP H40	<b>"Minden"</b> <i>Utilize Command (Leviathan) Tone 8</i>		Type III Helicopter    ALS, Day & Night Hoist						
<b>Incident Aircraft</b> <i>Assigned by Air Ops as requested</i>	<b>"Minden"</b> <i>Utilize Command (Leviathan) Tone 8</i>		Type II & III Helicopters    BLS, Day Only, Hoist ability <i>Rescue only, will require patient transfer</i>						
<b>5. Hospitals</b> <i>(All times estimated from ICP; Hospitals listed in distance from incident)</i>									
<b>Hospital Name</b> <i>(Trauma Level, Cardiac, Neuro, Burn)</i>	<b>GPS Datum – WGS 84</b> <b>Degrees Minutes Seconds</b> <i>Lat/Long are to hospital helipads</i>		<b>Travel Time</b> Air    Gnd		<b>Phone</b>	<b>Helipad</b> Yes    No		<b>Hospital Address</b>	
Carson Valley Medical Center <i>(no specialty services)</i>	Lat:	38° 55' 13.8" N		20 Min	45 Min	775-782-1600	X	1107 Highway 395 Gardnerville, NV	
	Long:	119° 43' 08.1" W							
	VHF:								
Renown Medical Center <i>(Level 2 Trauma)</i>	Lat:	39° 31.52 N		40 Min	1.5 Hrs	775-982-2005	X	1156 Mill Street Reno, NV	
	Long:	124° 05.45 W							
	VHF:								
U.C Davis Medical Center <i>(Level 1 Trauma &amp; Burn)</i>	Lat:	38° 33.28 N		1 Hr	3 Hrs	559-459-7430	X	2315 Stockton Blvd. Sacramento	
	Long:	121° 27.35 W							
	VHF:								
University Medical Center <i>(Level 1 Trauma &amp; Burn)</i>	Lat:	36° 09' 39.25" N		2 Hrs	6.5 Hrs	702-383-3969	X	1800 W. Charleston Blvd Las Vegas, NV	
	Long:	115° 10' 05" W							
	VHF:								
<b>6. Division / Crew Emergency Pre-Plan</b> <i>Update and discuss with assigned resources daily.</i>									
Fireline EMT / Medic's Division / Branch Location									
Hoist / Short Haul site: Lat: / Long: / Elevation:									
Helispot: Lat: / Long: / Elevation:									
<b>7. Remote Aid Stations</b>									
<b>8. Prepared By (Medical Unit Leader)</b>				<b>9. Date/Time</b>		<b>10. Reviewed By (Safety Officer)</b>		<b>11. Date/Time</b>	
/s/ E. Nelson, MEDL /s/ N. Colonelli, MEDL /s/ S. Hamilton, MEDL				11/18/2020 2000		/s/ C. Fogle, IC		11/18/2020 2000	

# MEDICAL PLAN (ICS 206 WF)

Controlled Unclassified Information//Basic

## Medical Incident Report

**FOR A NON-EMERGENCY INCIDENT, WORK THROUGH CHAIN OF COMMAND TO REPORT AND TRANSPORT INJURED PERSONNEL AS NECESSARY.**

**FOR A MEDICAL EMERGENCY: IDENTIFY ON SCENE INCIDENT COMMANDER BY NAME AND POSITION AND ANNOUNCE "MEDICAL EMERGENCY" TO INITIATE RESPONSE FROM IMT COMMUNICATIONS/DISPATCH.**

**Use the following items to communicate situation to communications/dispatch.**

**1. CONTACT COMMUNICATIONS / DISPATCH** (Verify correct frequency prior to starting report)

*Ex: "Communications, Div. Alpha, Stand-by for Emergency Traffic."*

**2. INCIDENT STATUS:** Provide incident summary (including number of patients) and command structure.

*Ex: "Communications, I have a Red priority patient, unconscious, struck by a falling tree. Requesting air ambulance to Forest Road 1 at (Lat./Long.) This will be the Trout Meadow Medical, IC is TFLD Jones. EMT Smith is providing medical care."*

Severity of Emergency / Transport Priority	<input type="checkbox"/> <b>RED / PRIORITY 1</b> Life or limb threatening injury or illness. Evacuation need is <b>IMMEDIATE</b> <i>Ex: Unconscious, difficulty breathing, bleeding severely, 2<sup>o</sup> - 3<sup>o</sup> burns more than 4 palm sizes, heat stroke, disoriented.</i> <input type="checkbox"/> <b>YELLOW / PRIORITY 2</b> Serious injury or illness. Evacuation may be <b>DELAYED</b> if necessary. <i>Ex: Significant trauma, unable to walk, 2<sup>o</sup> - 3<sup>o</sup> burns not more than 1-3 palm sizes.</i> <input type="checkbox"/> <b>GREEN / PRIORITY 3</b> Minor injury or illness. <b>Non-Emergency transport</b> <i>Ex: Sprains, strains, minor heat-related illness.</i>	
Nature of Injury or Illness & Mechanism of Injury		Brief Summary of Injury or Illness <i>(Ex: Unconscious, Struck by Falling Tree)</i>
Transport Request		Air Ambulance / Short Haul/Hoist Ground Ambulance / Other
Patient Location		Descriptive Location & Lat. / Long. (WGS84)
Incident Name		Geographic Name + "Medical" <i>(Ex: Trout Meadow Medical)</i>
On-Scene Incident Commander		Name of on-scene IC of Incident within an Incident <i>(Ex: TFLD Jones)</i>
Patient Care		Name of Care Provider <i>(Ex: EMT Smith)</i>

**3. INITIAL PATIENT ASSESSMENT:** Complete this section for each patient as applicable (start with the most severe patient)

Patient Assessment: See IRPG page 106

Treatment:

**4. TRANSPORT PLAN:**

Evacuation Location (if different): (Descriptive Location (drop point, intersection, etc.) or Lat. / Long.) Patient's ETA to Evacuation Location:

Helispot / Extraction Site Size and Hazards:

**5. ADDITIONAL RESOURCES / EQUIPMENT NEEDS:**

*Example: Paramedic/EMT, Crews, Immobilization Devices, AED, Oxygen, Trauma Bag, IV/Fluid(s), Splints, Rope rescue, Wheeled litter, HAZMAT, Extrication*

**6. COMMUNICATIONS: Identify State Air/Ground EMS Frequencies and Hospital Contacts as applicable**

Function	Channel Name/Number	Receive (RX)	Tone/NAC *	Transmit (TX)	Tone/NAC *
COMMAND					
AIR-TO-GRND					
TACTICAL					

**7. CONTINGENCY: Considerations:** If primary options fail, what actions can be implemented in conjunction with primary evacuation method? Be thinking ahead.

**8. ADDITIONAL INFORMATION:** Updates/Changes, etc.

**REMEMBER:** Confirm ETA's of resources ordered. Act according to your level of training. Be Alert. Keep Calm. Think Clearly. Act Decisively.



