

# INCIDENT ACTION PLAN

## APPLE

CARRU096640

PNNCU3 (1502)



Tuesday

### Operational Period

8/4/2020                      700

to

8/5/2020                      0700

- 0700 - Operational Briefing
- 0900 - Cooperators Meeting
- 1800 - Night Ops Briefing
- 1900 - Planning Meeting

# INCIDENT OBJECTIVES (ICS 202)

<b>1. Incident Name:</b>  <p style="text-align: center;"><b>APPLE</b></p>	<b>2. Operational Period:</b>	Date From: 8/4/2020 Time From: 0700	Date To: 8/5/2020 Time To: 0700
---	-------------------------------	--	------------------------------------

**3. Objective(s):**

**Strategic Framework**  
 Implement a full suppression strategy on the Apple Fire. Values at risk include human safety, private property, critical infrastructure and associated improvements, and wilderness values. Apply tactics that offer the highest probability of success.

**Leader's Intent**  
 Provide the highest level of customer service to all involved with, or impacted by, the Apple Fire. Ensure transparent, timely and accurate communication at all levels of the incident. All incident assigned personnel should be prepared to take the appropriate actions regarding:

- Professional behavior, conduct and timely/effective communications.
- Personal safety and the safety of others, including driving slowly, safely and defensively.
- Manage fatigue by taking breaks and maintaining work/rest cycles.
- Minimize risk and limit exposure to COVID-19 by daily screening, minimizing large group settings, social distancing, wearing face coverings, hand washing and practicing module of one concept.

**Management Objectives**

- Provide for firefighter and public safety through hazard recognition and application of the risk management process.
- Protect critical infrastructure: transmission & communication towers, water systems, natural gas, railroad & highways.
- Ensure resource allocation and mission are documented for cost apportionment.
- Minimize impacts to aquatics and wild and scenic rivers by utilizing retardant avoidance.
- Reduce the impacts to Sand to Snow Monument and San Gorgonio Wilderness values by ensuring minimum impact suppression tactics (MIST) are applied.

**Control Objectives**

- Keep fire North of Interstate 10 to protect communities of Cherry Valley, Beaumont and Banning.
- Keep fire East of Oak Glen Rd to protect communities of Yucaipa, Oak Glen, and Cherry Valley.
- Keep fire South of Hwy 38 to limit growth of the fire in the San Gorgonio Wilderness and to protect Mountain Home/Forest Falls and Angeles Oaks.
- Keep fire West of Hwy 62 to protect Desert Hot Spring and Joshua Tree National Park.

**Safety Considerations**

**5. Site Safety Plan Required?** Yes  No

**Approved Site Safety Plan(s) Located at:**

**6. Incident Action Plan**

<input checked="" type="checkbox"/> ICS 203	<input type="checkbox"/> ICS 215A	<input type="checkbox"/> Phone List	<input type="checkbox"/> Fire Suppression Repair Plan
<input checked="" type="checkbox"/> ICS 204	<input checked="" type="checkbox"/> ICS 220	<input type="checkbox"/> Training Message	<input checked="" type="checkbox"/> Facilities
<input checked="" type="checkbox"/> ICS 205	<input checked="" type="checkbox"/> Incident Map	<input type="checkbox"/> Travel Map	<input type="checkbox"/>
<input checked="" type="checkbox"/> ICS 206	<input checked="" type="checkbox"/> Weather Forecast	<input type="checkbox"/> Demob Plan	<input type="checkbox"/>
<input checked="" type="checkbox"/> ICS 208	<input type="checkbox"/> Fire Behavior	<input type="checkbox"/> Finance Message	<input checked="" type="checkbox"/> ICS 214

<b>7. Prepared By:</b>	Position/Title: PSC	Signature:
<b>8. Approved by Incident Commander:</b>		Signature:

## ORGANIZATION ASSIGNMENT LIST (ICS 203)

<b>1. Incident Name:</b> APPLE		<b>2. Operational Period: Date From:</b> 8/4/2020 Time From: 0700		<b>Date To:</b> 8/5/2020 Time To: 0700	
<b>3. Incident Commander(s) and Command Staff:</b>			<b>7. Operation Section:</b>		
IC/UC's	T.Hopkins/ M. Minton/ Salas/ Johnny(T)	Operations	D. Willis/ A. McBath/ P. Russell		
Deputy	Carlton Joespeh	Deputy Operations			
Safety Officer	Freddie Espinoza	Night Ops	Keith Gurola		
Information Officer	Lindbery/ Theune(T)/ Wyatt (T)	Staging Area			
Liaison Officer	Robbin Eckman	<b>Branch</b>	<b>I</b>	<b>B. Carlisle/ M. Gerwe(T)</b>	
<b>4. Agency/Organization Representatives:</b>		Division/Group	<b>F</b>	Duan /Molloy(T)	
Agency/Organization	Name	Division/Group	<b>I</b>	J. Pierce	
CDCR	N. Patterson	Division/Group	Oak Glenn	TBD	
SO CAL EDISON	T. Whitman / S. Brown	Division/Group	Forest Falls	Leake	
RSO	T. Salas	Division/Group			
Riverside EMD	D. Day	<b>Branch</b>	<b>III</b>	Klemik/ Fallon(T)	
CAL OES	R. Unkovich	Division/Group	<b>L</b>		
		Division/Group	<b>0</b>		
		<b>Branch</b>	<b>V</b>	<b>S. Prather/ M. Hanley(T)</b>	
		Division/Group	<b>R</b>		
		Division/Group	<b>U</b>		
		Division/Group	<b>X</b>		
		Division/Group	East Contingency		
		Division/Group			
		Division/Group			
		<b>Branch</b>	<b>VII</b>	<b>A. Benett/ Martinez(T)</b>	
		Division/Group	<b>A</b>	M. Scoville	
		Division/Group	<b>Y</b>	S. Miller	
<b>5. Planning Section:</b>		Division/Group	<b>Z</b>		
Chief	Christie Neill/Dena Chavez(T)	Division/Group			
Deputy		Division/Group			
Resource Unit	J. Ferguson/ J. Shaffer/ T. Rye	Division/Group			
Situation Unit	Terry Williamson/ Jim Day	Staging Area	Noble Creek ICP		
Documentation Unit		Division/Group			
Demobilization Unit	Irma Contreras/Kyle Kutzke(T)	Division/Group			
GISS	Carvel Bass/ R. Kriha	Division/Group			
FBAN	Dennis Burns	Division/Group			
IMET		Division/Group			
Training Tech Spec	Dominic Panno	<b>EMS</b>			
Lead READ	David Dustin				
<b>6. Logistics Section</b>					
Chief	K. Kumpe/ A. Tat (T)/ M. Ferguson				
Deputy					
		<b>8. Finance/Administration Section:</b>			
Facilities Unit	Jason Hodge	Chief	Larry Lee/ Amy Lee (T)/ J. Franklin		
Ground Support Unit	Barry Clark	Time Unit	J. White		
Communications Unit	Kevin Harper	Procurement Unit			
Medical Unit	C. Schilling/ S. Mohlenbrok	Comp/Claims Unit	Elaine Downing		
		Cost Unit	Teresa Monohan		
<b>Prepared By: Name:</b>		Position/Title:	PSC	Signature: <i>Christie Neill</i>	
<b>ICS 203</b>		Date/Time:	8/3/2020 2300 hours		



# INCIDENT Weather Forecast



**FORECAST NO:** 1

**NAME OF FIRE:** Apple

**PREDICTION FOR:** 24 Hour SHIFT

**UNIT:** CalFire

**SHIFT DATE:** 8/4/20 (0700) to 8/5/20 (0700)

**SIGNED:**

**Richard Thompson  
Incident Meteorologist**

**TIME AND DATE**

**FORECAST ISSUED:**

**WEATHER DISCUSSION:** High pressure will gradually begin to weaken through the operational period. Temperatures will be a couple degrees cooler than Monday with the area in the upper 70s to mid 80s. Relative humidity will be little higher with minimum readings of 15-30% mid to late morning with maximum readings of 40-50% this evening. Typical diurnal winds will prevail at lower elevations with gusty westerly winds at the ridgetops.

The gradual cooling trend will continue Wednesday and Thursday with typical diurnal winds. For Friday through the weekend, high pressure will once again build over the area. This will bring warmer and drier conditions to the incident.

**WEATHER FORECAST:**

**WEATHER:** Mostly clear.

**TEMPERATURES:** Valleys/Lower Slopes: Max: 80-86.  
Min: 60-65.

Ridges/Upper Slopes: Max: 76-82.  
Min: 60-66.

**HUMIDITY:** Valleys/Lower Slopes: Min: 25-30%.  
Max: 45-50%.

Ridges/Upper Slopes: Min: 15-25%.  
Max: 40-45% (Falling overnight).

**20 FT WINDS:**

**RIDGETOP -** 0700-1100: Southwest to west 4-8 MPH Gust 12 MPH.  
1100-1900: Southwest to west 6-12 MPH Gust 20 MPH.  
1900-0700: Southwest to west 4-8 MPH Gust 12 MPH.

**SLOPE/VALLEY -** 0700-0900: Variable 2-4 MPH Gust 6 MPH.  
0900-1200: Upslope/upvalley 4-8 MPH Gust 12 MPH.  
1200-2000: Upvalley 6-12 MPH Gust 18 MPH.  
2000-0700: Downslope/downvalley 2-4 MPH Gust 6 MPH.

**Latest observations within a 20 mile radius of the Apple Fire:**



# FIRE BEHAVIOR FORECAST

FORECAST NUMBER: 2	TYPE OF FIRE: Wild Fire
FIRE NAME: Apple	OPERATIONAL PERIOD: August 4, 2020 24hr
DATE ISSUED: 8/3/20	TIME ISSUED: 1900
UNIT: CA-BDF	SIGNED: _____ Typed/printed: Dennis Burns/s/

## INPUTS

**WEATHER SUMMARY: Slightly less Hot, Dry and Breezy**  
Temps: Day Valleys 80-86 Ridges 76-82 Night Valleys 60-65 Ridges 60-66  
RH: Day 15-25% Night 40-45%  
Winds: Day Ridges SW 6-12 gusts to 20mph Night Ridges SW 4-8 gusts to 12

## OUTPUTS

### FIRE BEHAVIOR

**GENERAL:** Main fire progression will be to the northeast and to the west towards Birch MT. The fire continues to be in a backing and flanking alignment. Expect active backing flanking runs with short duration intense head fire runs as the main fire backs into drainage bottoms and aligns with slopes. Fire whirls and dust devils are probable on the lower slopes, the flats and at intersecting drainages. Make sure lookouts have a good view of the fire. When the winds pick up in the morning and the sky begins to clear, expect fire activity to increase. At night, expect the fire to remain active as the peak RH occurs early evening then drops again. With the dry fuels spotting will be problematic, it should be short range less than 1/4mile and from rollout. If the fire develops a large plume, spotting could increase to 1/2mile. 1000hr fuels are at 6%FM and are receptive to spots. Probability of Ignition will be 90-100%. Expect Flame lengths 1-4 feet in the grass, 4-25feet in the brush.

### SPECIFIC:

Branch I: Expect active flanking and backing fire on the south face of Yucipa Ridge. The fire will spot over the ridge and back slowly into the Forest Falls drainage. Night crews need to assess down canyon winds as the fire is established at the head of the drainage.

Branch III: Expect active fire in the northeast corner. As the fire moves north the fuels begin to become more sparse, this should significantly moderate fire behavior and reduce spotting potential.

Branch V: Most of the Branch is at the head of the fire. The most heat is to the north and south corners of the Branch. Expect active backing fire then intense uphill hill head runs as the fire crosses the north to south aligned drainages.

Branch VII: No forward progression expected along the south side of the Branch. In the northeast corner, unburned interior fuels will be a source of spot fires. Depending on how much the fire moves into Branch V overnight you could see some acting backing fire.

**AIR OPERATIONS:** Smoke will limit air operations until the inversion mixes out around 0900hrs.

## SAFETY

Most of our fire is situated on extremely steep slopes, assess your work area for rollout potential.

### SAFETY MESSAGE/PLAN (ICS 208)

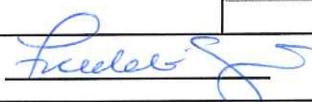
<b>1. Incident Name:</b>	<b>2. Operational Period:</b>	Date From:	8/4/20	Date To:	8/5/20
Apple		Time From:	0700	Time To:	0700
<b>S</b>					<b>E</b>
<b>A</b>					<b>V</b>
<b>F</b>	<b>COVID EXPOSURE PREVENTION MEASURES: WEAR YOUR MASK WHEN YOU CANNOT MAINTAIN 6' SOCIAL DISTANCING, DOCUMENT ON YOUR 214 ALL NON-CREW CONTACTS WHILE ON THE LINE AND IN THE PUBLIC DOMAIN.</b>				<b>E</b>
<b>E</b>					<b>R</b>
<b>T</b>	Extreme fire behavior, ensure weather observations are being taken every hour, establish trigger points to withdrawl, Use the risk management process prioro to engaging in suppression actions. IRPG pg 1				<b>Y</b>
<b>Y</b>					<b>O</b>
<b>S</b>	Ensure radios are properly programmed for today's operatons. Confirm 205 como plan with 204 division assignments				<b>N</b>
<b>A</b>	Maintain situational awareness. Look up, Look down, Look around, LCES				<b>E</b>
<b>F</b>					<b>S</b>
<b>E</b>	Stay hydrated and take in nurishment frequently. Drink fluids (6-8 quarts), Maintain water/electrolyte ratio 3 to 1				<b>R</b>
<b>T</b>					<b>E</b>
<b>Y</b>	Practice defensive driving techniques traveling on all roads, follow driving LCES (lights, chock blocks, emergency brakes, seat belts)				<b>S</b>
<b>S</b>					<b>P</b>
<b>A</b>	HEADS UP!!! Lookout for SNAGS when working around areas with burned trees. Evaluate all wind damaged trees with large limbs before working under around them. Follow "Hazzard Tree Safety" IRPG pg 22				<b>O</b>
<b>F</b>	Stay clear of aerial operations, including retardant drops and bucket drops.				<b>N</b>
<b>E</b>					<b>S</b>
<b>T</b>	MULTIPLE DAMAGED POWER POLES AND DOWNED POWER LINES. CONSIDER ALL ELECTRICAL LINES ENERGIZED!				<b>I</b>
<b>Y</b>					<b>B</b>
<b>S</b>	When using heavy equipment, ensure communications are established with operator, use hand signals when radios are not available, Mantain 100' safe working area, avoid working below equipment.				<b>I</b>
<b>A</b>					<b>L</b>
<b>F</b>					<b>I</b>
<b>E</b>					<b>T</b>
<b>T</b>					<b>Y</b>
<b>Y</b>					<b>!</b>
					<b>!</b>
					<b>!</b>
<b>5. Prepared By:</b>	Tim Irwin	<b>Position/Title:</b>	SOF1	<b>Signature:</b>	
<b>ICS 208</b>		<b>Date/Time:</b>	8/3/2020 1700		

## INCIDENT SAFETY ANALYSIS 215a

APPLE - Tuesday, August 04, 2020

8. Location	9. Hazard	6. Control or Abatement Action (Engineering, Administrative, PPE, Avoidance, Education, etc)
All Divisions	Extreme Fire Behavior	<ul style="list-style-type: none"> <li>~ Share weather observations with all personnel assigned to division.</li> <li>~ Establish "Trigger Points" to withdraw.</li> <li>~ Use "Risk Management" process prior to engaging in suppression actions, refer to page 1, IRPG.</li> </ul>
All Divisions	Helicopter Operations	<ul style="list-style-type: none"> <li>~ Stay clear of all bucket drops when suppression actions are in place and allow 1 minute prior to re-entry.</li> <li>~ Monitor Air to Ground communications.</li> <li>~ Follow aviation safety guidelines in IRPG and IHOG.</li> </ul>
All Divisions	Air Operations	<ul style="list-style-type: none"> <li>~ Follow "Aviation Watch-Out Situations" on page 44, IRPG.</li> <li>~ Don't plan on air resources for medical transport or resupply.</li> <li>~ Refer to page 57, IRPG for directing bucket drops.</li> <li>~ Ensure positive communication with all air resources.</li> </ul>
All Divisions	Heavy Equipment Operations	<ul style="list-style-type: none"> <li>~ Ensure communications are established with operators.</li> <li>~ Use hand signals if other communications are unavailable.</li> <li>~ Maintain a 50'-100' exclusion area around equipment and increase it to 2 1/2 times tree height when in timber.</li> <li>~ Use a spotter when backing.</li> <li>~ Avoid working below heavy equipment.</li> </ul>
All Divisions	Hazard Trees	<ul style="list-style-type: none"> <li>~ Follow "Hazard Tree Safety" guidelines, IRPG page 22.</li> <li>~ Post lookouts, or use a spotter in mop-up areas with personnel.</li> <li>~ Don't park vehicles or take breaks in high concentrations of hazard trees.</li> <li>~ Establish trigger points for disengagement during high wind events.</li> <li>~ Remember that the hazard zone extends a minimum of 2 1/2 tree heights.</li> </ul>
All Divisions	Driving & Traffic	<ul style="list-style-type: none"> <li>~ Practice "Defensive Driving" techniques traveling on all roads</li> <li>~ Follow Driving LCES (Lights, Chock blocks, Emergency brake, Seat belts.</li> <li>~ Always use headlights.</li> <li>~ Observe posted speed limits. ~ Use the 3 second rule for following distance when driving.</li> <li>~ Use chock blocks, turn wheels into hill.</li> </ul>
All Divisions	Fireline Hazards	<ul style="list-style-type: none"> <li>~ Use correct tool for task assigned.</li> <li>~ Follow power line safety protocol as outlined on page 24 in IRPG.</li> <li>~ Flag and isolate all HAZMAT and alert all personnel working in Division.</li> <li>~ Follow WUI recommendations on pages 12-13 in IRPG.</li> </ul>
All Divisions	Indirect Fireline	<ul style="list-style-type: none"> <li>~ Post lookouts, identify escape routes and safety zones (IRPG pg. 6).</li> <li>~ Review "Strategy/Indirect Attack" (IRPG pg. 77).</li> </ul>
All Divisions	Steep Terrain & Rolling Debris	<ul style="list-style-type: none"> <li>~ Don't work above any personnel.</li> <li>~ Be on the lookout for rolling rocks, debris, or burning materials</li> </ul>
All Divisions	Communications	<ul style="list-style-type: none"> <li>~ Maintain communication with aviation resources, and suppression organization.</li> <li>~ Ensure all know frequency and protocol for contacting resources.</li> <li>~ Utilize the ICS 205.</li> <li>~ Utilize human repeaters when working in dead spots.</li> </ul>
All Divisions	Heat Related Illness (HRI) & Dehydration	<ul style="list-style-type: none"> <li>~ Drink Fluids throughout operational period (6-8 qts/shift).</li> <li>~ Maintain water/electrolyte ratio of 3 to 1.</li> <li>~ Take Frequent breaks, minimum of 10 minutes every hour.</li> <li>~ Recognize symptoms of HEAT RELATED ILLNESS</li> </ul>
All Divisions	COVID EXPOSURE	<ul style="list-style-type: none"> <li>~ Wear your mask, perform proper hand washing, practice 6' social distancing</li> </ul>

# NATIONAL MULTIAGENCY COORDINATION GROUP



## COVID-19 INCIDENT MANAGEMENT TEAM RESPONSE ACTION PROCESS

Current as of July 1, 0, 2020

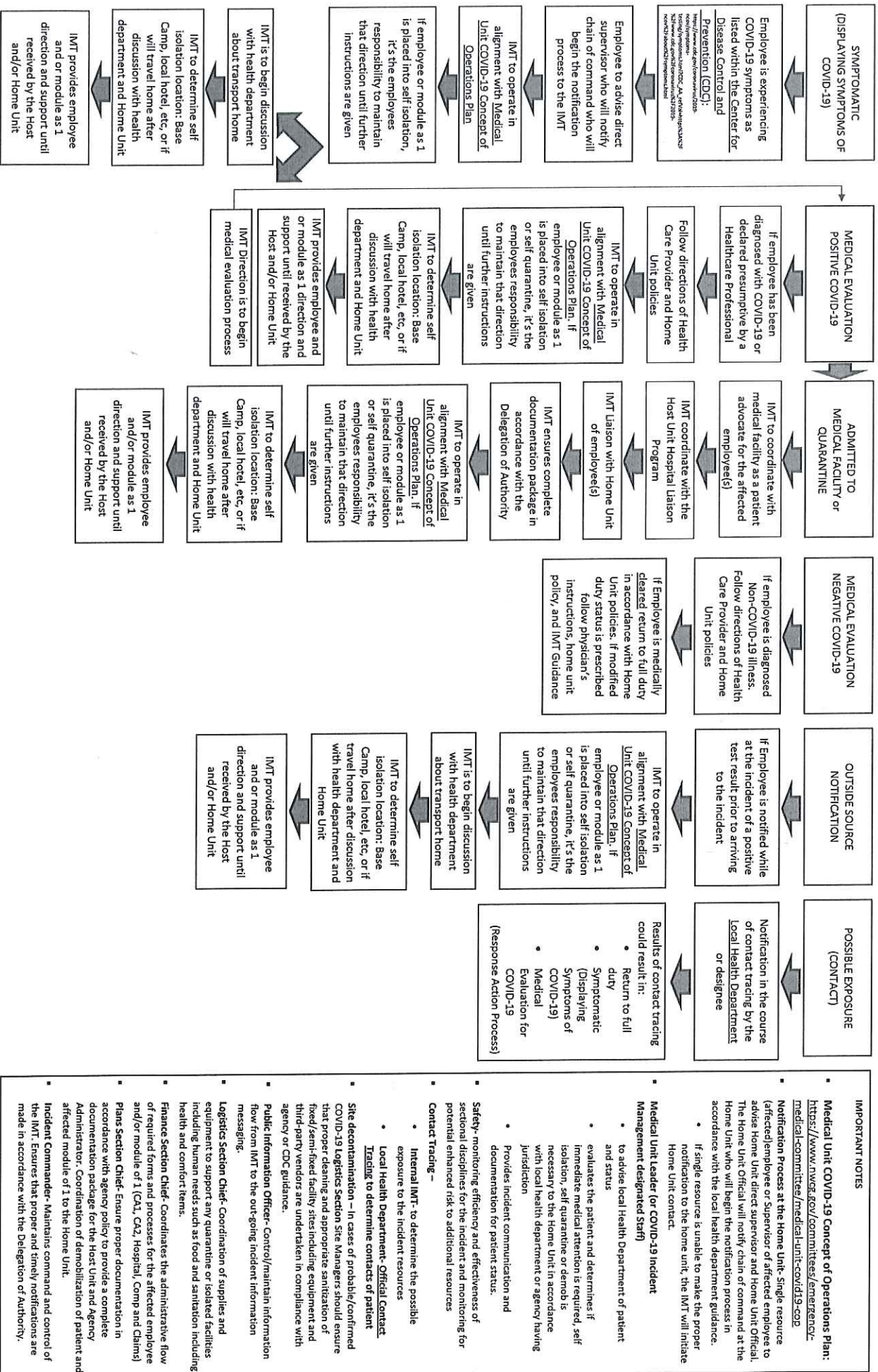



# ASSIGNMENT LIST (ICS 204 WF)

CONTROLLED UNCLASSIFIED  
INFORMATION//BASIC

<b>1. Incident Name:</b> <p style="text-align: center;"><b>APPLE</b></p>	<b>2. Operational Period:</b> Date From: 08/04/20     Date To: 08/05/20 Time From: 0700     Time To: 0700	<b>3. Branch</b> <b>Division</b> <p style="text-align: center;"><b>I</b>     <b>F</b></p> <p style="text-align: center;">Page 1 of 1     <b>Foxtrot</b></p>
---	---	--

<b>4. Operations Personnel:</b>			
Operations Section Chief:	<b>D. Willis/ A. McBath/ P. Russell</b>	Night Ops:	<b>Keith Gurola</b>
Branch Director:	<b>B. Carlisle/ M. Gerwe(T)</b>	Branch Safety:	<b>Jeff Barnhart</b>
Division/Group Supervisor:	<b>Duran/ Molloy</b>	Air Attack:	

<b>5. Resources Assigned:</b>							
Resource Identifier	ALS	LWD	Leader	Personnel	Request #	Hours	Reporting Location
STA LAC 1103A			RAMIREZ, EUGENE	20 +/-	E-161	0700-0700	ICP **
XOR 1401A			TRUHILL, JUSTIN	21	E-13	0700-0700	ICP **
STC SNF 5600 C			Seymour	18 +/-	E-98	0700-1900	ICP **
STC CNF 6632C			Simmons	27	E-97	0700-1900	ICP **
IHC CRANE VALLEY			Dunlap	18	C-27	0700-1900	ICP **
IHC PIKE			Smallman	20	C-30	0700-1900	ICP **
CRW1 C-10 SPRINGVILLE			Medina	20	C-10	0700-1900	ICP **
IHC CHEROKEE			Ballesteros	22	C-8	0700-1900	ICP **
IHC BIG BEAR				16 +/-	C-21	0700-1900	ICP **
IHC PALOMAR			Ortega	20	C-25	0700-1900	ICP **
IHC VISTA GRANDE			Eyre	19	C-31	0700-1900	ICP **
ENG3 353			Duran	5	E-142	0700-1900	ICP **
ENG3 35			Vergne	5	E-50040	0700-1900	ICP **
ENG3 312			Harkins	5	E-137	0700-1900	ICP **
STL NEU 9237L			GREGERSEN, ANDY	7	E-213	0700-0700	ICP **
W/T1 PVT E-227 - BRENDA'S			CLEER, DANA	2	E-227	0700-0700	ICP **
W/T2 PVT E-36 - B&C ORDUNO			ORDONO, BOBBY	2	E-36	0700-0700	ICP **
W/T2 PVT E-37 - JIM FOLEY			DREW, TOM	2	E-37	0700-0700	ICP **

**6. Work Assignments:**  
 Task: Continue to improve control line where needed, continue structure prep.  
 Purpose: keep fire from impacting Oak Glen & Forest Falls and any infrastructure associated.  
 End State: Fire does not impact the Oak Glen and Forest Falls Communities.

**7. Special Instructions:**  
 READ'S James Healy and David Austin will be working across Branches I and III assisting with Yucaipa Ridge Road 1S09 widening.  
 \*\*All units report to ICP at beginning of shift and return to Oak Glen at the end of shift.

<b>8. Communications</b>							
Name	Ch	Function	Rx Freq	Rx Tone	Tx Freq	Tx Tone	Notes
CDF CMD2	1	COMMAND	151.2650	107.2 T10	159.3300	107.2 T10	
CDF T10	5	TACTICAL	151.4000	192.8	151.4000	192.0	
AIR TO GROUND	13	A/G COMMAND	171.9125	110.9 T1	171.9125	110.9 T1	DIV SUP AND ABOVE
AIR TO GROUND	14	A/G TACTICAL	168.0875	110.9 T1	168.0875	110.9 T1	
MEDICAL	15	CALCORD	156.0750	156.7 T6	156.0750	156.7 T6	
AIR GUARD	16	AIR GUARD	168.6250		168.6250		EMERGENCY USE

**9. Prepared by: Name:** \_\_\_\_\_ **PSC**  
 Signature: \_\_\_\_\_  
**ICS 204**     Date/Time: 8/3/2020 2200     Personnel Count: 188



# ASSIGNMENT LIST (ICS 204 WF)

CONTROLLED UNCLASSIFIED  
INFORMATION//BASIC

<b>1. Incident Name:</b> <p style="text-align: center; font-size: 1.2em;">APPLE</p>	<b>2. Operational Period:</b> Date From: 08/04/20    Date To: 08/05/20 Time From: 0700    Time To: 0700	<b>3. Branch</b> <p style="text-align: center; font-size: 1.5em;">I</p> <b>Division</b> <p style="text-align: center; font-size: 1.5em;">Oak Glenn STR GRP</p>
<b>4. Operations Personnel:</b>		<b>Page 1 of 1</b>

Operations Section Chief: <b>D. Willis/ A. McBath/ P. Russell</b>	Night Ops: <b>Keith Gurola</b>
Branch Director: <b>B. Carlisle/ M. Gerwe(T)</b>	Branch Safety: <b>Jeff Barnhart</b>
Division/Group Supervisor: <b>TBA</b>	Air Attack:

5. Resources Assigned:							
Resource Identifier	ALS	LWD	Leader	Personnel	Request #	Hours	Reporting Location
STA XLE 1280A			Nilo	22	E-186	0700-0700	ICP **
STA XBO 6230A			Tuttle	17	E-40	0700-0700	ICP **
APPLE STC 1			Hull	20		0700-0700	ICP **
APPLE STC 2			Lubben	15		0700-0700	ICP **
APPLE STC 3			Vacok	18		0700-0700	ICP **
W/T1 PVT E-226 - CGS			Aylot	2	E226	0700-0700	ICP **

**6. Work Assignments:**  
 Continue direct and indirect line construction.  
 Structure defense and perimeter control  
 Mop up as needed

**7. Special Instructions:**  
**Chula Vista REMS in Divisions J/K/M**  
 READ'S James Healy and David Austin will be working across Branches I and III assisting with Yucaipa Ridge Road 1S09 widening.  
 READ Justin Saiz will be working in Branch III helping with contingency line locations in Forest Falls area.  
 \*\*All units report to ICP at beginning of shift and return to Oak Glen at the end of shift.

8. Communications							
Name	Ch	Function	Rx Freq	Rx Tone	Tx Freq	Tx Tone	Notes
CDF CMD2	1	COMMAND	151.2650	107.2 T10	159.3300	107.2 T10	
CDF T 27	8	TACTICAL	159.3075	192.8 T16	159.3075	192.8 T16	
AIR TO GROUND	13	A/G COMMAND	171.9125	110.9 T1	171.9125	110.9 T1	DIV SUP AND ABOVE
AIR TO GROUND	14	A/G TACTICAL	168.0875	110.9 T1	168.0875	110.9 T1	
MEDICAL	15	CALCORD	156.0750	156.7 T6	156.0750	156.7 T6	
AIR GUARD	16	AIR GUARD	168.6250		168.6250		EMERGENCY USE

<b>9. Prepared by: Name:</b>	PSC	Signature:
ICS 204	Date/Time: 8/3/2020    2200	Personnel Count: !VALUE

## ASSIGNMENT LIST (ICS 204 WF)

CONTROLLED UNCLASSIFIED  
INFORMATION//BASIC

<b>1. Incident Name:</b> <div style="text-align: center; font-weight: bold; font-size: 1.2em;">APPLE</div>			<b>2. Operational Period:</b> Date From: 08/04/20    Date To: 08/05/20 Time From: 0700    Time To: 0700				<b>3. Branch</b> <div style="text-align: center; font-size: 1.5em;">I</div> <b>Forest Falls STR GRP</b>	
<b>Page 1 of 1</b>								
<b>4. Operations Personnel:</b>								
Operations Section Chief: <b>D. Willis/ A. McBath/ P. Russell</b>				Night Ops: <b>Keith Gurola</b>				
Branch Director: <b>B. Carlisle/ M. Gerwe(T)</b>				Branch Safety: <b>Jeff Barnhart</b>				
Division/Group Supervisor: <b>Leake</b>				Air Attack: _____				
<b>5. Resources Assigned:</b>								
Resource Identifier	ALS	LWD	Leader	Personnel	Request #	Hours	Reporting Location	
STA LFD 1001A			Castillo	23	E171	0700-0700	ICP **	
XOR 1423C			Adams	22	E-14	0700-0700	ICP **	
STC XBO 6231C			Rapaza	17	E-42	0700-0700	ICP **	
ENG1 PALM SPRINGS - 1			Clardy	4	E168	0700-0700	ICP **	
ENG1 ENGINE - 73			Lewis	4		0700-0700	ICP **	
ENG3 E-50031 AZ-CDT - ENG-181			Ganz		E181	0700-0700	ICP **	
CO GRJX BR6			Evans		E50009	0700-0700	ICP **	
AZ-PVT J3 ENG Type 3			Modica		E538	0700-0700	ICP **	
W/T2 PVT E-83 - DUST					E-83	0700-0700	ICP **	
W/T2 PVT E-229 - J & M					E-229	0700-0700	ICP **	
<b>6. Work Assignments:</b> Task: Prep structures in Forest Falls community Purpose: Minimize damage to infrastructure and private property. End State: Community of Forest Falls is minimally impacted by fire.								
<b>7. Special Instructions:</b>  READ'S James Healy and David Austin will be working across Branches I and III assisting with Yucaipa Ridge Road 1S09 widening. READ Justin Saiz will be working in Branch III helping with contingency line locations in Forest Falls area. <b>**All units report to ICP at beginning of shift and return to Oak Glen at the end of shift.</b>								
<b>8. Communications</b>								
Name	Ch	Function	Rx Freq	Rx Tone	Tx Freq	Tx Tone	Notes	
CDF CMD2	1	COMMAND	151.2650	107.2 T10	159.3300	107.2 T10		
CDF T 28	7	TACTICAL	155.1825	192.8 T16	155.1825	192.8 T16		
AIR TO GROUND	13	A/G COMMAND	171.9125	110.9 T1	171.9125	110.9 T1	DIV SUP AND ABOVE	
AIR TO GROUND	14	A/G TACTICAL	168.0875	110.9 T1	168.0875	110.9 T1		
MEDICAL	15	CALCORD	156.0750	156.7 T6	156.0750	156.7 T6		
AIR GUARD	16	AIR GUARD	168.6250		168.6250		EMERGENCY USE	
<b>9. Prepared by: Name:</b>				PSC				
				Signature: _____				
<b>ICS 204</b>	Date/Time: 8/3/2020    2200			Personnel Count: 70				



# ASSIGNMENT LIST (ICS 204 WF)

CONTROLLED UNCLASSIFIED  
INFORMATION//BASIC

<b>1. Incident Name:</b> <p style="text-align: center;"><b>APPLE</b></p>	<b>2. Operational Period:</b> Date From: 08/04/20    Date To: 08/05/20 Time From: 0700              Time To: 0700	<b>3. Branch</b> <b>Division</b> <p style="text-align: center;"><b>III</b>                      <b>O</b></p> <p style="text-align: center;"><b>Page 1 of 1</b>          <b>Oscar</b></p>
---	---	---

**4. Operations Personnel:**

Operations Section Chief: <b>D. Willis/ A. McBath/ P. Russell</b>	Night Ops: <b>Keith Gurola</b>
Branch Director: <b>Klemik/ Fallon(T)</b>	Branch Safety: <b>Sandy Fast</b>
Division/Group Supervisor: <b>TBA</b>	Air Attack:

**5. Resources Assigned:**

Resource Identifier	ALS	LWD	Leader	Personnel	Request #	Hours	Reporting Location

**6. Work Assignments:**  
Scout for containment opportunities

**7. Special Instructions:**  
**Chula Vista REMS in Divisions J/K/M**  
 Wilderness and Roadless: No dozers allowed. Chainsaws, helispots, retardant and handlines are allowed.  
 READ'S James Healy and David Austin will be working across Branches I and III assisting with Yucaipa Ridge Road 1S09 widening.  
 READ Justin Saiz will be working in Branch III helping with contingency line locations in Forest Falls area.

**8. Communications**

Name	Ch	Function	Rx Freq	Rx Tone	Tx Freq	Tx Tone	Notes
CDF CMD2	1	COMMAND	151.2650	107.2 T10	159.3300	107.2 T10	
CDF T 26	3	TACTICAL	159.2925	192.8 T16	159.2925	192.8 T16	
AIR TO GROUND	13	A/G COMMAND	171.9125	110.9 T1	171.9125	110.9 T1	DIV SUP AND ABOVE
AIR TO GROUND	14	A/G TACTICAL	168.0875	110.9 T1	168.0875	110.9 T1	
MEDICAL	15	CALCORD	156.0750	156.7 T6	156.0750	156.7 T6	
AIR GUARD	16	AIR GUARD	168.6250		168.6250		EMERGENCY USE

**9. Prepared by: Name:** \_\_\_\_\_ PSC \_\_\_\_\_ Signature:

**ICS 204**                      Date/Time: 8/3/2020    2200                      Personnel Count: 0

# ASSIGNMENT LIST (ICS 204 WF)

CONTROLLED UNCLASSIFIED  
INFORMATION//BASIC

1. Incident Name:	2. Operational Period:	3. Branch	Division
<b>APPLE</b>	Date From: 08/04/20      Date To: 08/05/20 Time From: 0700      Time To: 0700	<b>V</b>	<b>R</b>
		Page 1 of 1	<b>Romeo</b>

4. Operations Personnel:			
Operations Section Chief:	<b>D. Willis/ A. McBath/ P. Russell</b>	Night Ops:	<b>Keith Gurola</b>
Branch Director:	<b>Prather/ Hanley(T)</b>	Branch Safety:	<b>Joe Labak</b>
Division/Group Supervisor:	<b>Tai</b>	Air Attack:	

5. Resources Assigned:							
Resource Identifier	ALS	LWD	Leader	Personnel	Request #	Hours	Reporting Location
XOR 1421A			McDonough	22	E-11	0700-0700	ICP
STC MVU 9331C			Scales	17		0700-0700	ICP
STL MVU 9334L			Adams	6	E-65	0700-0700	ICP
DOZ PVT E-152 - RESTAD			Nick	2	E-152	0700-0700	ICP
WT2 PVT E-78 - BLACK			Kinsey	2	E-78	0700-0700	ICP

**6. Work Assignments:**  
 Task: Identify opportunities to construct direct and indirect line in locatoins for highest probability of success.  
 Purpose; Fire doesn't impact campgrounds and miminimal impacts to wilderness and roadless areas.  
 End State: Fire hasn't cross wilderness and campgrounds are not impacted.

**7. Special Instructions:**  
 Wilderness and Roadless: No dozers allowed. Chainsaws, helispots, retardant and handlines are allowed.  
 \*\*All units report to ICP at begining of shift and return to Oak Glen at the end of shift.

8. Communications							
Name	Ch	Function	Rx Freq	Rx Tone	Tx Freq	Tx Tone	Notes
CDF CMD2	1	COMMAND	151.2650	107.2 T10	159.3300	107.2 T10	
CDF T 28	7	TACTICAL	155.1825	192.8 T16	155.1825	192.8 T16	
AIR TO GROUND	13	A/G COMMAND	171.9125	110.9 T1	171.9125	110.9 T1	DIV SUP AND ABOVE
AIR TO GROUND	14	A/G TACTICAL	168.0875	110.9 T1	168.0875	110.9 T1	
MEDICAL	15	CALCORD	156.0750	156.7 T6	156.0750	156.7 T6	
AIR GUARD	16	AIR GUARD	168.6250		168.6250		EMERGENCY USE

**9. Prepared by: Name:** \_\_\_\_\_ PSC  
 Signature:   
**ICS 204**      Date/Time: 8/3/2020      2200      Personnel Count: 49

# ASSIGNMENT LIST (ICS 204 WF)

CONTROLLED UNCLASSIFIED  
INFORMATION//BASIC

<b>1. Incident Name:</b>	<b>2. Operational Period:</b>	<b>3. Branch</b>	<b>Division</b>
<b>APPLE</b>	Date From: 08/04/20    Date To: 08/05/20 Time From: 0700    Time To: 0700	<b>V</b>	<b>U</b>
		Page 1 of 1	<b>Uniform</b>

<b>4. Operations Personnel:</b>			
Operations Section Chief: <b>D. Willis/ A. McBath/ P. Russell</b>	Night Ops: <b>Keith Gurola</b>		
Branch Director: <b>Prather/ Hanley(T)</b>	Branch Safety: <b>Joe Labak</b>		
Division/Group Supervisor: <b>N. Stanzack</b>	Air Attack:		

<b>5. Resources Assigned:</b>							
Resource Identifier	ALS	LWD	Leader	Personnel	Request #	Hours	Reporting Location
IHC FULTON			Acosta	19		0700-1900	ICP
IHC EL CARISO			Kott	20	C-20	0700-1900	ICP
IHC GLOBE			Maxwell	20	C-29	0700-1900	ICP
STG TCU 9444G			Layton	33	C-34	0700-0700	ICP
SBC ST 9322L			Mark	9		0700-0700	ICP
EMPF			P. COCKUM	1	O-254	0700-0700	ICP
EMPF			S. ALLOIS	1	O-262	0700-0700	ICP

**6. Work Assignments:**  
 Task: Continue to improve line where needed:  
 Purpose: Limit fire spread towards communities to the East.  
 End State: Fire has not impacted communities and improvements in the area.

**7. Special Instructions:**  
 No dozers in wilderness or roadless areas, retardant, helispots, handline and chainsaws allowed.

<b>8. Communications</b>							
Name	Ch	Function	Rx Freq	Rx Tone	Tx Freq	Tx Tone	Notes
CDF CMD2	1	COMMAND	151.2650	107.2 T10	159.3300	107.2 T10	
CDF T 27	8	TACTICAL	159.3075	192.8 T16	159.3075	192.8 T16	
AIR TO GROUND	13	A/G COMMAND	171.9125	110.9 T1	171.9125	110.9 T1	DIV SUP AND ABOVE
AIR TO GROUND	14	A/G TACTICAL	168.0875	110.9 T1	168.0875	110.9 T1	
MEDICAL	15	CALCORD	156.0750	156.7 T6	156.0750	156.7 T6	
AIR GUARD	16	AIR GUARD	168.6250		168.6250		EMERGENCY USE

**9. Prepared by: Name:** \_\_\_\_\_ **PSC**      **Signature:**      **Personnel Count:** 84

**ICS 204**      **Date/Time:** 8/3/2020    2200









# ASSIGNMENT LIST (ICS 204 WF)

CONTROLLED UNCLASSIFIED  
INFORMATION//BASIC

<b>1. Incident Name:</b>	<b>2. Operational Period:</b>	<b>3. Branch</b>	<b>Division</b>
<b>APPLE</b>	Date From: 08/04/20    Date To: 08/05/20 Time From: 0700    Time To: 0700	<b>VII</b>	<b>Y</b>

<b>4. Operations Personnel:</b>		Page 1 of 1	Yankee
Operations Section Chief:	<b>D. Willis/ A. McBath/ P. Russell</b>	Night Ops:	<b>Keith Gurola</b>
Branch Director:	<b>A. Benett/ Martinez(T)</b>	Branch Safety:	<b>Matt Streck</b>
Division/Group Supervisor:	<b>TBA</b>	Air Attack:	

<b>5. Resources Assigned:</b>							
Resource Identifier	ALS	LWD	Leader	Personnel	Request #	Hours	Reporting Location
STA VNC 1580A			Barry Parker	17	E-185	0700-0700	ICP
XOR 1422A			Marty Ortiz	21	E-12	0700-0700	ICP
STC MMU 9420C			Mark Pimental	18	E-197	0700-0700	ICP
STC XCZ 2328C			Rob Youns	22	E-194	0700-0700	ICP
STC XNA 2200C			John Sorenson	20	E-204	0700-0700	ICP
STG BDU 9357G			Arnold Sabino	33	C-36	0700-0700	ICP
STG MVU 9336G			Charles Noakis	33	C-2	0700-0700	ICP
STG SLU 9342G					C-13	0700-0700	ICP
STG TCU 9444G			John Layton	33	C-34	0700-0700	ICP
STL MMU 9428L			Keith Wolford	4	E-64	0700-0700	ICP
DOZ 3540			Jeff Dunham	4	E-51	0700-0700	ICP
BDC DZR D-6R			Paul Annastasia	2	E-133	0700-0700	ICP
DOZ PVT E-219 - ZX AG			Coleman Nieblas	2	E-219	0700-0700	ICP
DOZ PVT E-223 - WITT			Clifford Witt	2	E-233	0700-0700	ICP
Transport			Jeff Towers	0	E-240	0700-0700	ICP
WT Dazzane				2	E-79	0700-0700	ICP
W/T2 PVT E-39 - ASAP			Nicholas Hammond	2	E-39	0700-0700	ICP
W/T2 PVT E-80 - L & L			Gary Luck	2	E-80	0700-0700	ICP
W/T2 PVT E-38 - JMBS			Greg Mobley	2	E-38	0700-0700	ICP
FEMP SCHROTH			E. Schroth	1	O-194	0700-0700	ICP
FEMP CARLSON			E. Carlson	1	O-241	0700-0700	ICP

**6. Work Assignments:**                      Adding rows has a negative effect on certain formulas. Maybe create another page?  
 Task: Continue to construct and improve line for highest probility of success.  
 Porpose: Keep fire from impacting Mesa St, and Bluff St. Keep fire out of Cherry Valley, Beaumont and Banning  
 End state: Fire doesn't impact Cherry Valley, Beaumont and Banning

**7. Special Instructions:**

<b>8. Communications</b>							
Name	Ch	Function	Rx Freq	Rx Tone	Tx Freq	Tx Tone	Notes
CDF CMD2	1	COMMAND	151.2650	107.2 T10	159.3300	107.2 T10	
CDF T 28	7	TACTICAL	155.1825	192.8 T16	155.1825	192.8 T16	
AIR TO GROUND	13	A/G COMMAND	171.9125	110.9 T1	171.9125	110.9 T1	DIV SUP AND ABOVE
AIR TO GROUND	14	A/G TACTICAL	168.0875	110.9 T1	168.0875	110.9 T1	
MEDICAL	15	CALCORD	156.0750	156.7 T6	156.0750	156.7 T6	
AIR GUARD	16	AIR GUARD	168.6250		168.6250		EMERGENCY USE

**9. Prepared by: Name:** \_\_\_\_\_ PSC                      Signature:

**ICS 204**                      Date/Time: 8/3/2020    2200                      Personnel Count: 1VALUE



**AIR OPERATIONS SUMMARY**  
**ICS 220**

Prepared By: **Terry Harris**  
**AOBD**

Prepared Date: **8/3/2020**

Prepared Time: **1600**

1. INCIDENT NAME: <b>Apple</b>		START TIME: Night 1930 Day 0730	END TIME: Night 0730 Day 2000	SUNRISE: 0602	SUNSET: 1946
2. OPS PERIOD DATE: 08/04-05/2020 0700 - 0700					

3. REMARKS (Safety Notes, Hazards, Air Operations Special Equipment, etc.): Track all dipsite locations/number of dips/gallons taken. Track all drop locations/number of drops/gallons dropped. All GPS data to be collected in DEGREES, DECIMAL MINUTES format.  
 AVOID Aerial Application of Retardant/Foam/Agent within 300' of Waterways, Bodies of Water, etc. If Retardant/Foam/Agent is dropped within these areas immediately notify the AOBD and provide the following information: Lat/Long, estimated number of gallons and a map detailing the area.  
 Casino Mobile Retardant Plant 33 55.4 116 48.23  
 Fly with Transponder 1255.

4. Helibase Information:  
 Name: Redlands Airport  
 Banning Airport  
 San Bernardino AT Base

5. TFR's:  
 Request #:  
 Altitude:  
 NOTAMS: 07423  
 Frequency: 119.175  
<http://tfr.faa.gov/tfr2/list.html>

6. PERSONNEL	NAME	PHONE #	7. FREQUENCIES			TX	TONE	RX	TONE	AM/FM	8. MEDIVAC SHIP INFORMATION	
			FREQUENCIES	TX	TONE						Day:	Night:
AOBD	Terry Harris	936-366-4239									Name:	
ASGS	Kelvin McElfish	909-907-2677	A-G Command	171.9125	110.9	171.9125	110.9	FM				
HEB (Banning)	Jarrod Collins	858-353-6261	A-G TAC	159.3450	192.8	159.3450	192.8	FM				
ATGS	Dave Hudson	951-830-9837	DECK	163.1000				FM				
ATGS	Mike Eaton	951-805-5847	TOLC	123.025								
ATGS	Fred Burris	805-340-0408	Air Tactics	169.9875								
HEB (Redlands)	Jeremy Czapinski	619-818-2735	AIR GUARD	168.6250	110.9 (1)	168.6250						

**HELICOPTERS**

FAA N#	T	MAKE/ MODEL	BASE	START	AVAIL	REMARKS	FAA N#	T	MAKE/MODEL	BASE	START	AVAIL	REMARKS
531	2	205 ++	KBNG	1900	1930	EU (NIGHT)	3HT	1	S-64	SBD	0700	0730	EU
9122Z	2	212	KBNG	0700	0730	EU							
3PA	2	212	KBNG	0700	0730	CWN							
5CK	1	S-61	KBNG	0700	0730	CWN (On Loan)	5BH	1	S-370	RED	0700	0730	CWN
0HT	1	S-64	KBNG	0700	0730	EU	7BH	1	S-370	RED	0700	0730	CWN
839PA	3	ASTAR	KBNG	0700	0730	CWN (HELCO)	9CU	1	CH47	RED	0700	0730	EU
555AS	3	407	KBNG	0700	0730	EU (HELCO)	5CH	1	BV207	RED	0700	0730	EU
						E229 On Site	4PG	1	UH60	RED	0700	0730	EU
							4PJ	1	UH60	RED	0700	0730	EU
													E88 On Site

*2020 J Harris*

FIXED WING

FAA N#	T	MAKE/ MODEL	BASE	START	AVAIL	REMARKS	FAA N#	T	MAKE/MODEL	BASE	START	AVAIL	REMARKS
310			HEMET	0700	0730	ATGS	40Y		KING AIR		0700	0730	NIGHT ATGS
B71		KING AIR	SBD	0700	0730	ATGS							

# INCIDENT RADIO COMMUNICATIONS PLAN

Incident Name		Date/Time Prepared		Operational Period Date/Time					
Apple Fire		8/3/20 1845		8/4/20 0700 TO 8/5/20 0700 24 Hour					
Ch #	Function	Channel Name/Trunked Radio System Talkgroup	Assignment	RX Freq	RX Tone/NAC	TX Freq	Tx Tone/NAC	Mode A, D or M	Remarks
1	Command	CDF C2	All Divisions	151.2650	107.2 T10	159.3300	107.2 T-10	A	
2	TACTICAL	CDF T24	Divs, I,L,O,R	151.3325	192.8 T16	151.3325	192.8 T16	A	
3	TACTICAL	CDF T25	Div, F	159.2775	192.8 T16	159.2775	192.8 T16	A	
4	TACTICAL	CDF T26	Div U, Structure	159.2925	192.8 T16	159.2925	192.8 T16	A	
5	TACTICAL	CDF T10	Div, Y	151.4000	192.8 T16	151.4000	192.8 T16	A	
6	Air to Ground	CDF T18	A/G Tactical	159.3450	192.8 T16	159.3450	192.8 T16	A	Air to Ground Tactical
7	TACTICAL	CDF T28	Div, Z	151.1825	192.8 T16	151.1825	192.8 T16	A	
8	TACTICAL	CDF T27	Div, X	159.3075	192.8 T16	159.3075	192.8 T16	A	
9	COMMAND	NIFC C1	Not in use	170.9750	110.9 T1	168.7000	110.9 T1	A	NOT IN USE
10	COMMAND	NIFC C9	Not in use	170.0125	110.9 T1	165.2500	110.9 T1	A	NOT IN USE
11	TACTICAL	R5 T6		168.2375	110.9 T1	168.2375	110.9 T1	A	
12	TACTICAL	NIFC T7		168.2500.	110.9 T1	168.2500.	110.9 T1	A	
13	Air to Ground	A/G CMD	A/G Command	171.9125	110.9 T1	171.9125	110.9 T1	A	Div Sup and Above
14	Air to Ground	A/G TACTICAL	Do Not Use	168.0875	110.9 T1	168.0875	110.9 T1	A	Do Not Use
15	Medical	CALCORD	All Divisions	156.0750	T6 156.7	156.0750	T6 156.7	A	
16	Air Guard	Air Guard	All Divisions	168.6250		168.6250	T1 110.9	A	Emergency Ground to Air ONLY
Prepared By (Communications Unit)						County: San Bernardino/Riverside			
Kevin Harper, COMIL 661-330-0209						<i>K-Harper</i>			



<b>MEDICAL PLAN</b>	1. INCIDENT NAME: Apple	2. DATE PREPARED: August 3, 2020	3. TIME PREPARED: 1200	4. OPERATIONAL PERIOD 08/04/20 – 08/05/20 0700-0700
---------------------	----------------------------	-------------------------------------	---------------------------	--

5. INCIDENT MEDICAL AID STATIONS			
MEDICAL AID STATIONS	LOCATION	ALS	
Frontline Medical	ICP – Noble Creek Park – 390 Oak Valley Parkway, Beaumont	YES	NO
		X	

6. TRANSPORTATION			
A. Ambulance Services			
NAME	LOCATION	PHONE	ALS
CAL Fire San Bernardino	Yucaipa, Highland, Oak Glen	800-992-4494	YES NO
CAL Fire Riverside - Perris Command Center	Riverside County	951-940-6949	X
COMM Center – San Bernardino	San Bernardino County	909-356-3805	X

B. AIR AMBULANCE			
NAME	LOCATION	PHONE	ALS
IWI in San Bernardino Co.- COMM Center 909-356-3805	IWI in Riverside Co.-CAL Fire Riverside/Perris 951-940-6949		YES NO
OCFA Copter 1– ALS/ Hoist 250’ NVG/ Avail 24-hours	Fullerton		X
Reach – NVG / Avail 24 hr.	Victorville	Direct 800-338-4045	X
Mercy Air – NVG / Avail 24 hr.	San Bernardino	Direct 800-222-3456	X
Care Flight – NVG / Avail 24 hr.	Big Bear Airport	Direct 800-800-0900	X
CHP H80 or H82 – ALS /160’ Hoist/ NVG/ Avail 0600-0000	Apple Valley	Direct 760-240-8004	X
CHP H60 - ALS /Hoist 150’ / NVG/ Avail 0600-0200	Thermal	Direct 760-984-5300	X
S.B. Sheriff 40 King- BLS/ Hoist 150’ NVG/ Avail 1400-0000	Apple Valley	Direct 909-387-8313	
S.B. Sheriff AR 8- ALS/ Hoist 250’ NVG/ Avail 0600-1800	San Bernardino	Direct 909-387-8313	X

7. HOSPITALS										
NAME	ADDRESS	TRAVEL TIME		PHONE	TRAUMA		HELIPAD		BURN CENTER	
		AIR	GRND		Yes	No	YES	NO	YES	NO
Arrowhead Regional Thomas Bros-SB 576 A-5	400 N. Pepper Ave. Colton, CA 34° 04.55' N x 117° 20.95' W	15 Min	35 Min	909-580-1357 ER 909-580-4356 Charge	L-II		X		X	
Loma Linda (AV) Thomas Bros-SB 647 B-1	11234 Anderson St. Loma Linda 34° 2.93' N x 117° 15.83' W	10 Min	30 Min	909-558-4444 ER 909-558-7911 MICN	L-I		X			X
Desert Regional (AV) Thomas Bros-RIV 726 E-7	1150 N. Indian Cyn Palm Springs 33° 50.30' N x 116° 32.63' W	10 Min	35 Min	760-323-6251 ER	L-II		X			X
Riverside University (AV) Thomas Bros-RIV 718 B-6	26520 Cactus Ave Moreno Valley 33° 54.82' N x 117° 11.79' W	10 Min	24 Min	951-486-4962 ER 951-486-4137 MICN	L-II		X			X
Inland Valley (AV) Thomas Bros-RIV 927 G-1	36485 Inland Valley. Wildomar 33° 35.55' N x 117° 14.18' W	15 Min	1 Hour	951-677-9773 ER 951-677-0833 MICN	L-II		X			X

**8. MEDICAL EMERGENCY PROCEDURES**

**LINE “MEDICAL-EMERGENCY” PLAN:**

- Crew Supervisor to contact Division Supervisor/Operations with:
  - Patient Complaint, Condition and Location via Tactical or Command frequency. Priority 1/Red & 2/Yellow Patients trigger Incident within Incident (IWI).
- Division Supervisor/Operation contacts Apple Communications:
  - Division Supervisor or POC\* will run “Medical –Emergency” on the Command frequency.
  - Division Supervisor of POC\* to use “Medical Incident Report” worksheet on back of this page or back of IRPG.
  - Apple Communication contacts Medical Unit Leader on the Command frequency or cell phone (747) 263-4881 (Medical Emergencies Only).

POC\* (Point of Contact) and/or Operations

**LINE “NON-EMERGENCY INCIDENT” PLAN:**

- Crew Supervisor to contact Division Supervisor with:
  - Patient Complaint, Condition and Location via Tactical or Command frequency. **Priority 3/Green Patients do not** trigger Incident within Incident (IWI).
- Division Supervisor contacts Apple Communications:
  - Division Supervisor or POC\* will run “Non-Emergency Incident” on the Command frequency.
  - Division Supervisor or POC\* will use “Medical Incident Report” worksheet on the back of this page or back of IRPG.
  - Apple Communications contacts Medical Unit Leader on the Command frequency or cell phone (747) 263-4881 (For medical related incidents only).

**IN-CAMP – 24 HOUR MEDICAL**

- Contact Apple Communications with:
  - Patient Complaint, Condition and Location via LOGS net or Command frequency

9. PREPARED BY Newton Ong - MEDL	10. REVIEWED BY 
-------------------------------------	--

**Medical Incident Report**

FOR A **NON-EMERGENCY INCIDENT**: WORK THROUGH CHAIN OF COMMAND TO REPORT AND TRANSPORT INJURED PERSONNEL AS NECESSARY.

FOR A **MEDICAL EMERGENCY**: IDENTIFY ON SCENE INCIDENT COMMANDER BY NAME AND POSITION AND ANNOUNCE **"MEDICAL EMERGENCY"** TO INITIATE RESPONSE FROM COMMUNICATIONS

**Use the following items to communicate situation to communications/dispatch.**

**1. CONTACT COMMUNICATIONS / DISPATCH** (Verify correct frequency prior to starting report)  
 Ex: "Communications, Div. Alpha. Stand-by for Emergency Traffic."

**2. INCIDENT STATUS:** Provide incident summary (including number of patients) and command structure.  
 Ex: "Communications, I have a Red priority patient, unconscious, struck by a falling tree.  
 Requesting air ambulance to Forest Road 1 at (Lat./Long.)  
 "This will be the Trout Meadow Medical Incident, IC is TFLD Jones. EMT Smith is providing medical care."

Severity of Emergency AND Transport Priority (priority 1, 2, 3)	<input type="checkbox"/> <b>RED / PRIORITY 1 Life or limb threatening injury or illness. Evacuation need is IMMEDIATE</b> Ex: Unconscious, difficulty breathing, bleeding severely, 2° - 3° burns more than 4 palm sizes, heat stroke, disoriented.	
	<input type="checkbox"/> <b>YELLOW / PRIORITY 2 Serious Injury or illness. Evacuation may be DELAYED if necessary.</b> Ex: Significant trauma, unable to walk, 2° - 3° burns not more than 1-3 palm sizes.	
	<input type="checkbox"/> <b>GREEN / PRIORITY 3 Minor Injury or illness. Non-Emergency transport</b> Ex: Sprains, strains, minor heat-related illness.	
Nature of Injury or Illness & Mechanism of Injury		Brief Summary of Injury or Illness (Ex: Unconscious, Struck by Falling Tree)
Transport Request		Air Ambulance / Short Haul/Hoist Ground Ambulance / Other
Patient Location		Descriptive Location & Lat. / Long. (WGS84)
Incident Name		Geographic Name + "Medical" (Ex: Trout Meadow Medical)
On-Scene Incident Commander		Name of on-scene IC of Incident within an Incident (Ex: TFLD Jones)
Crew Patient Care		Name of Care Provider (Ex: EMT Smith)

**3. INITIAL PATIENT ASSESSMENT:** Complete this section for each patient as applicable (start with the most severe patient)  
 Agency Affiliation: (NO PATIENT NAMES)      Federal      Contractor      Local Government

Patient Assessment:      Age:      Weight:      Chief Complaint:

(If pertinent to Injury)      Skin Signs: (color/moisture/temp)      Level of Consciousness:      BP:      HR:      Respirations:

Treatment:

**4. TRANSPORT PLAN:**  
 Evacuation Location (drop point, intersection, helispot, Lat. / Long, hazards)      Patient's ETA to Location:

**5. ADDITIONAL RESOURCES / EQUIPMENT NEEDS:**  
 Paramedic / EMT - Crews - Immobilization Devices - AED - Oxygen - Trauma Bag - IV/Fluid(s) - Splints - Rope rescue - Wheeled litter - HAZMAT - Extraction

**6. COMMUNICATIONS: Identify State Air/Ground EMS Frequencies and Hospital Contacts as applicable**

Function	Channel Name/Number	Receive (RX)	Tone/NAC *	Transmit (TX)	Tone/NAC *
COMMAND					
AIR-TO-GRND	Contact on CALCORD When aircraft in line of site	156.0750 N	156.7	156.0750	156.7
TACTICAL					

**7. CONTINGENCY: Considerations:** If primary options fail, what actions can be implemented in conjunction with primary evacuation method?  
 Be thinking ahead.

**8. ADDITIONAL INFORMATION:** Updates/Changes, etc.

**REMEMBER:** Confirm ETA's of resources ordered. Act according to your level of training  
 Be Alert - Keep Calm - Think Clearly - Act Decisively  
 \*\*\* Follow up with MEDL upon return to ICP \*\*\*

## ***Training Specialist Message***

**An Incident Training Specialist is assigned to the Apple Fire and will be performing the majority of duties "virtually".**

**To assure proper documentation for your assignment:**

- 1. Scan the Incident QR Code on the front cover of the IAP**
- 2. Go to the Training Folder**
- 3. Complete the Trainee Registration Form**

**Once registered, you will receive additional instructions via text or email.**

**For training related questions, call Dominic Panno (TNSP) at 530-913-8251 or email [imt2training@gmail.com](mailto:imt2training@gmail.com)**

# Apple Inc

38900 Oak Valley Pkwy  
Beaumont, Ca 92223

