

INCIDENT ACTION PLAN

APPLE

CARRU096640

PNNCU3 (1502)



OPERATIONAL PERIOD

8/8/2020 0700

to

8/9/2020 0700

- 0700 - Operational Briefing at ICP and Yucaipa
- 0900 - Cooperators Meeting
- 1800 - Night Ops Briefing
- 1900 - Planning Meeting

Saturday

INCIDENT OBJECTIVES (ICS 202)

1. Incident Name: <p style="text-align: center;">Apple</p>	2. Operational Period: <table style="width: 100%; border: none;"> <tr> <td style="border: none;">Date From:</td> <td style="border: none;">8/8/2020</td> <td style="border: none;">Date To:</td> <td style="border: none;">8/9/2020</td> </tr> <tr> <td style="border: none;">Time From:</td> <td style="border: none;">0700</td> <td style="border: none;">Time To:</td> <td style="border: none;">0700</td> </tr> </table>	Date From:	8/8/2020	Date To:	8/9/2020	Time From:	0700	Time To:	0700												
Date From:	8/8/2020	Date To:	8/9/2020																		
Time From:	0700	Time To:	0700																		
3. Objective(s): <p>Strategic Framework:</p> <p>Implement a full suppression strategy on the Apple Fire. Values at risk include human safety, private property, critical infrastructure, associated improvements and wilderness values. Apply tactics that offer the highest probability of success.</p> <p>Leader's Intent:</p> <p>Provide the highest level of customer service to all involved with, or impacted by the Apple Fire. Ensure transparent, timely and accurate communication at all levels of the incident. All incident assigned personnel should be prepared to take the appropriate actions regarding:</p> <ul style="list-style-type: none"> • Professional behavior, conduct and timely effective communications. • Personal safety and the safety of others, including driving slow, safe and defensively. • Manage fatigue by taking breaks and maintaining work/ rest cycles. • Minimize risk and limit exposure to COVID-19 by daily screening, minimizing large group settings, social distancing, wearing face coverings, hand washing and practicing Module of One Concept. <p>Management Objectives:</p> <ul style="list-style-type: none"> • Provide for firefighter and public safety through hazard recognition and application of the Risk Management Process. • Provide critical infrastructure including but not limited to transmission and communication towers, water systems, natural gas, railroads and highways. • Ensure resource allocation and mission are documented for cost apportionment. • Minimize impact to aquatic and wildland scenic rivers by utilizing retardant avoidance. • Reduce the impact to Sand to Snow Monument and San Geronio Wilderness values by utilizing Minimum Impact Suppression Tactics (MIST). <p>Control Objectives:</p> <ul style="list-style-type: none"> • Keep the fire North of Interstate 10 to protect the communities of Cherry Valley, Beaumont and Banning. • Keep the fire East of Oak Glen Road to protect the communities of Yucaipa, Oak Glen and Cherry Valley. • Keep the fire South of Hwy 38 to limit extension into the San Geronio Wilderness and to protect the communities of Mountain Home, Forest Falls and Angeles Oaks. • Keep the fire West of Hwy 62 to protect the communities of Desert Hot Springs and Joshua Tree National Park. <p>General Situational Awareness:</p> <ul style="list-style-type: none"> • Steep and rugged terrain, critically dry and receptive fuel beds, active area for fire history and drought stressed trees. • In the COVID-19 environment, high density populations or large groups are particularly at risk. To help protect yourself, your family and to ensure all employees return home safely, make sure to practice social distancing. • Enhanced hygiene (especially handwashing), PPE & monitoring practices limiting the infection rate of first responders. 																					
5. Site Safety Plan Required? Yes <input type="checkbox"/> No <input type="checkbox"/> Approved Site Safety Plan(s) Located at:																					
6. Incident Action Plan <table style="width: 100%; border: none;"> <tr> <td><input checked="" type="checkbox"/> ICS 203</td> <td><input checked="" type="checkbox"/> ICS 215A</td> <td><input type="checkbox"/> ICS 205 A</td> <td><input type="checkbox"/></td> </tr> <tr> <td><input checked="" type="checkbox"/> ICS 204</td> <td><input checked="" type="checkbox"/> ICS 220</td> <td><input checked="" type="checkbox"/> Training Message</td> <td><input type="checkbox"/></td> </tr> <tr> <td><input checked="" type="checkbox"/> ICS 205</td> <td><input checked="" type="checkbox"/> Facility Maps</td> <td><input type="checkbox"/> Travel Map</td> <td><input type="checkbox"/></td> </tr> <tr> <td><input checked="" type="checkbox"/> ICS 206</td> <td><input checked="" type="checkbox"/> Weather Forecast</td> <td><input checked="" type="checkbox"/> Demob Plan</td> <td><input type="checkbox"/> County Health Message</td> </tr> <tr> <td><input checked="" type="checkbox"/> ICS 208</td> <td><input checked="" type="checkbox"/> Fire Behavior</td> <td><input checked="" type="checkbox"/> Finance Message</td> <td><input checked="" type="checkbox"/> ICS 214</td> </tr> </table>		<input checked="" type="checkbox"/> ICS 203	<input checked="" type="checkbox"/> ICS 215A	<input type="checkbox"/> ICS 205 A	<input type="checkbox"/>	<input checked="" type="checkbox"/> ICS 204	<input checked="" type="checkbox"/> ICS 220	<input checked="" type="checkbox"/> Training Message	<input type="checkbox"/>	<input checked="" type="checkbox"/> ICS 205	<input checked="" type="checkbox"/> Facility Maps	<input type="checkbox"/> Travel Map	<input type="checkbox"/>	<input checked="" type="checkbox"/> ICS 206	<input checked="" type="checkbox"/> Weather Forecast	<input checked="" type="checkbox"/> Demob Plan	<input type="checkbox"/> County Health Message	<input checked="" type="checkbox"/> ICS 208	<input checked="" type="checkbox"/> Fire Behavior	<input checked="" type="checkbox"/> Finance Message	<input checked="" type="checkbox"/> ICS 214
<input checked="" type="checkbox"/> ICS 203	<input checked="" type="checkbox"/> ICS 215A	<input type="checkbox"/> ICS 205 A	<input type="checkbox"/>																		
<input checked="" type="checkbox"/> ICS 204	<input checked="" type="checkbox"/> ICS 220	<input checked="" type="checkbox"/> Training Message	<input type="checkbox"/>																		
<input checked="" type="checkbox"/> ICS 205	<input checked="" type="checkbox"/> Facility Maps	<input type="checkbox"/> Travel Map	<input type="checkbox"/>																		
<input checked="" type="checkbox"/> ICS 206	<input checked="" type="checkbox"/> Weather Forecast	<input checked="" type="checkbox"/> Demob Plan	<input type="checkbox"/> County Health Message																		
<input checked="" type="checkbox"/> ICS 208	<input checked="" type="checkbox"/> Fire Behavior	<input checked="" type="checkbox"/> Finance Message	<input checked="" type="checkbox"/> ICS 214																		
7. Prepared By: Rick Leuck	Position/Title: PSC 1 Signature:																				
8. Approved by Incident Commander:	Mike Minton Signature:																				

ORGANIZATION ASSIGNMENT LIST (ICS 203)

1. Incident Name: Apple		2. Operational Period: Date From: 8/8/2020 Time From: 0700		Date To: 8/9/2020 Time To: 0700	
3. Incident Commander(s) and Command Staff:			7. Operation Section:		
IC/UC's	T. Hopkins/ M. Minton/ Salas/ Johnny(T)/ Fogle (T)	Operations	D. Willis/ P. Russell/ M. Hanley(T)/ P. Robello(T)		
Deputy	C. Joseph	Deputy Operations	A. McBeth/ J. Janssen		
Safety Officer	F. Espinoza/ D. Updike/ T. Irwin/ P. Leusch(T)	Night Ops	K. Gurrola		
Information Officer	Lindbery/ Theune(T)/ Wyatt(T)	Strategic Ops	T. Abel		
Liaison Officer	R. Ekman/ R. Alpert	Branch	I	B. Carlisle/ M. Gerwe(T) K. Kremensky (Night)	
Human Resources	R. Voelkle	Division/Group	F	D. Duran/ K. Molloy(T) B. Frederick (Night)	
		Division/Group	I	R. Torres	
4. Agency/Organization Representatives:		Division/Group	Forest Falls Structure	T. Leake	
Agency/Organization	Name	Division/Group			
CDCR	N. Patterson	Branch	III	M. Klimek/ J. Fallon(T) K. Kremensky (Night)	
SO CAL EDISON	T. Whitman/ S. Brown	Division/Group	L/O/R	A. Pula	
RSO	T. Salas	Division/Group			
Riverside EMD	R. Mesa	Division/Group			
CAL OES	R. Unkovich	Division/Group			
SBSO	B. Smith	Branch	V	S. Prather/ J. Eichamer(T) J. Pierce (Night)	
CHP	B. Robinson/ Simmons/ R. Rodriguez	Division/Group	U	B. Tai	
BDC Fire	R. Walls/ D. Munsey	Division/Group	X	N. Stanzack/ J. Leutzing M. Hildebrand /K. Gotro (Night)	
Morongo Fire	G. Yearsley	Division/Group	Y	R. Valles Taylor(T) (Night)	
Air Resource Advisor	A. Nick	Division/Group	Millard Cont	G. McGervey	
BIA	R. Ruiz	Division/Group	Water Handling	L. Santo	
CALFIRE AA	S. Littlefield	Division/Group			
USFS AA	M. Stamer	Branch	VII	A. Benett K. Kremensky (Night)	
USFS AREP	J. Rechsteiner	Division/Group	A/Z	S. Miller	
		Division/Group	Oak Glen Structure	TBD	
5. Planning Section:		Division/Group	Suppression Repair	G. Bratcher	
Chief	G. Sanchez/ R. Leuck/ D. Chavez(T)	Division/Group			
Deputy	C. Carrera	Branch	East Contingency	M. Martinez/ R. Sonsteng(T)	
Resource Unit	J. Ferguson/ J. Shaffer/ T. Rye	Division/Group	Pioneer Town	C. Cisneros	
Situation Unit	T. Williamson/ Jim Day/ D. Janssen	Division/Group	Morongo Valley	TBD	
Documentation Unit	P. Saba	Division/Group			
Demobilization Unit	I. Contreras/ K. Kutzke(T)	Division/Group			
GISS	C. Bass/ R. Kriha	Staging Area	Noble Creek	C. Atkins	
FBAN	D. Burns/ L. Blake(T)	Division/Group			
IMET	R. Thompson	Division/Group			
Training Tech Spec	D. Panno	Air Operations Branch		Director: Terry Harris	
Lead READ	J. Donnell	Air Support Group Supervisor		K. McElfish	
		Air Tactical Group Supervisor			
6. Logistics Section		Helibase Manager		J. Collins (Banning)	
Chief	K. Kumpe/ A. Tat(T)/ M. Ferguson/ B. Schurr	Helibase Manager		J. Czapinski (Redlands)	
Supply Unit	R. Browning/ M. Hernandez/ E. Simpson	8. Finance/Administration Section:			
Facilities Unit	J. Hodge	Chief	L. Lee/ A. Lee(T)/ J. Franklin		
Ground Support Unit	B. Clark	Time Unit	J. White/ A. DaSilva		
Communications Unit	K. Harper	Procurement Unit	M. Jeffries		
Medical Unit	C. Schilling/ S. Mohlenbrok	Comp/Claims Unit	E. Downing/ S. Baptista		
		Cost Unit	T. Monohan/ H. Horn		
Prepared By: Name: Rick Leuck		Position/Title: PSC 1		Signature: 	
ICS 203		Date/Time: 8/7/2020 2300 hours		NIMS IAP	



INCIDENT Weather Forecast



FORECAST NO: 5

NAME OF FIRE: Apple

PREDICTION FOR: 24 Hour SHIFT

UNIT: CalFire

SHIFT DATE: 8/8/20 (0700) to 8/9/20 (0700)

SIGNED:

TIME AND DATE

**Richard Thompson
Incident Meteorologist**

FORECAST ISSUED: 8/7/20 @ 2000

WEATHER DISCUSSION: Warmer and drier conditions are expected across the incident during the operational period. Maximum relative humidity will occur in the evening hours with the lowest values in the morning hours. Ridgetop winds will be westerly through this evening then will shift to a southeasterly direction tonight. At lower elevations, typical diurnal winds will prevail.

The warming and drying trend will continue through the weekend with weaker wind speeds.

WEATHER FORECAST:

WEATHER: Mostly clear.

TEMPERATURES: Valleys/Lower Slopes: Max: 85-95.
Min: 58-68.

Ridges/Upper Slopes: Max: 75-85.
Min: 60-68.

HUMIDITY: Valleys/Lower Slopes: Min: 10-20%.
Max: 35-50%.

Ridges/Upper Slopes: Min: 10-20%.
Max: 25-40% (Falling overnight).

20 FT WINDS:

RIDGETOP - 0700-1200: South to southwest 4-8 MPH Gust 10-15 MPH.
1200-1900: Southwest 8-15 MPH Gust 20-25 MPH.
1900-2300: West to northwest 4-8 MPH Gust 10-15 MPH.
2300-0700: Southeast to south 4-8 MPH Gust 10-15 MPH.

SLOPE/VALLEY - 0700-0900: Variable 3-6 MPH Gust 10 MPH
0900-1200: Upslope/upvalley 4-8 MPH Gust 10-15 MPH.
1200-2000: Upvalley 6-12 MPH Gust 20-25 MPH
2000-0700: Downslope/downvalley 3-6 MPH Gust 10 MPH.

Latest observations within a 20 mile radius of the Apple Fire:



FIRE BEHAVIOR FORECAST

FORECAST NUMBER: 6	TYPE OF FIRE: Wild Fire
FIRE NAME: Apple	OPERATIONAL PERIOD: August 8, 2020 24hr
DATE ISSUED: 8/7/20	TIME ISSUED: 1900
UNIT: CA-RRU	SIGNED: _____ Typed/printed: /s/ Dennis Burns

INPUTS

WEATHER SUMMARY: Warmer and Drier

Temps: Day Valleys 85-95 Ridges 75-85 Night Valleys 58-68 Ridges 60-68

RH: Day 10-20% Night 25-40%

Winds: Day Ridges SW 8-15 gusts to 20-25mph Night Ridges SE to S 4-8 gusts to 10-15mph

OUTPUTS

FIRE BEHAVIOR

GENERAL: Minimal forward fire progression is expected on any of the branches. Expect active backing and flanking mainly in unburned interior islands. Fire whirls and dust devils are probable on the lower slopes, the flats and at intersecting drainages. Make sure lookouts have a good view of the fire. When the winds pick up in the morning and the sky begins to clear, expect fire activity to increase. At night, expect the fire to remain active as the peak RH occurs in the early evening then drops again, early in the morning.

With the dry fuel, spotting will be problematic it should be short range less than 400ft and from rollout.

1000hr fuels are at 6%FM and are receptive to spots

Probability of Ignition will be 80-90%

Expect Flame lengths 1-4 feet in the grass, 4-25feet in the brush.

SPECIFIC:

Branch I: The fire is holding at the top of Yucaipa Ridge and has the potential to start flanking west of Wilshire Peak. Any spotting would be from rollout but would back slowly into the Forest Falls drainage. Night crews need to continually assess down canyon winds.

Branch III: Minimal fire progression is expected in the northeast corner. What fire there is on the Branch is in sparse fuels and shows little potential for spread during the shift. Pockets of Manzanita will readily burn and will be a source of visible smoke.

Branch V: No forward fire progression is expected. If the fire becomes established on the east side of Millard Canyon expect the fire to progress to the northeast. Interior islands from the burn operation will continue to actively burn and are a potential source for spot fires.

Branch VII: No forward progression expected along the south side of the Branch.

AIR OPERATIONS: Smoke and fog will limit air operations until the inversion mixes out around 0900hrs.

SAFETY

Most of our fire is situated on extremely steep slopes; assess your work area for rollout potential.

COVID-19 SAFETY MESSAGE

Protect Your Health, Protect the Health of Others

Wear a Face covering: Masks help prevent people who have COVID-19 from spreading the virus to others. Wearing a mask will help protect people around you.

Performing hand hygiene: When soap and water are available all fire personnel should wash their hands often for at least 20 seconds, especially after coughing or sneezing.

Following respiratory hygiene/cough etiquette principles: Cover your cough, wash your hands.

Keeping hands away from face: Fire personnel should practice not touching their eyes, nose, or mouth. While it may seem simple, germs often spread this way.

Cleaning and disinfecting the environment appropriately: Clean all high touch surfaces such as radios and door knobs with disinfectant.

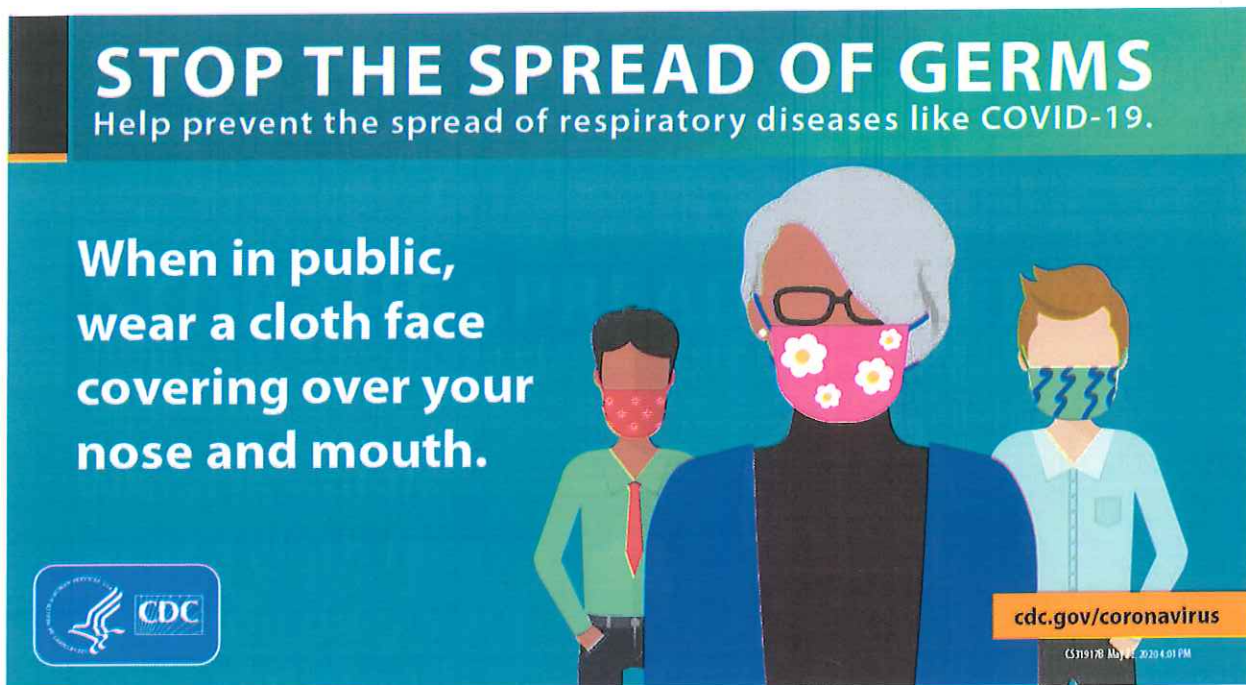

HEALTH AND SAFETY MESSAGE

We Are ALL accountable for SAFE behaviors

INCIDENT: APPLE CA-RRU-096640

DATE: 08/08/2020 TIME: 0700-0700

Major Hazards and Risks: DRIVING, FIRING OPERATIONS, SPIKE CAMP

- **DRIVING:** Headlights on, slow down, do that safety circle/dance prior to moving
- **FIRING OPERATIONS:** Have a plan (GO/NO GO), starting and stopping point well communicated, have enough holding resources in place prior to dropping fire. LCES IS PARAMOUNT FOR A SUCCESSFUL BURN SHOW.
- **SPIKE CAMP:** Anything that can go wrong will be much more demanding/intense when you are spiked out. Understand the medical and extraction plan. Proper hygiene and hand washing will limit the camp crud and potential covid issues.
- **COMMUNICATION:** Ensure that your radios are cloned to the current load. Verify your Division 204 communications plan matches the 205
- **HEAVY EQUIPMENT:** Operators have limited vision. Have proper communications or use hand signals. Work outside of the 100" safety circle and never work below heavy equipment.
- **HAZARD TREES:** Hazard tree safety guidelines on page 22 in the IRPG, post lookouts or use a spotter in mop-up area with personnel. Establish trigger points when winds increase.
- **FATIGUE:** Many of us have been going from fire to fire without much rest. This fatigue will cause poor judgement and decreased work performance, affecting safety of yourself and your crew. Take frequent breaks and rest when you can. Also drink plenty of fluids to avoid dehydration.

Lookouts, **C**ommunication, **E**scape routes, **S**afety zones

Incident Safety Officer: Tim Irwin SOF1

INCIDENT SAFETY ANALYSIS 215a

APPLE - Friday, August 8-9, 2020

8. Location	9. Hazard	6. Control or Abatement Action (Engineering, Administrative, PPE, Avoidance, Education, etc)
All Divisions	Driving & Traffic	<ul style="list-style-type: none"> ~ Practice "Defensive Driving" techniques traveling on all roads and city streets. ~ Use spotters when backing. ~ Follow Driving LCES (Lights, Chock blocks, Emergency brake, Seat belts. ~ Always use headlights ~ Observe posted speed limits. ~ Use the 3 second rule for following distance when driving. ~ Use chock blocks, turn wheels into hill
Branch 3, 5	Firing Operations & Devices	<ul style="list-style-type: none"> ~ Only personnel trained in the use of each device will be authorized to use firing equipment. ~ Ensure all personnel are aware of firing operation that may affect them. ~ Wear appropriate PPE. ~ Ensure aerial/ground ignition plans have been adequately developed and personnel are briefed.
All Divisions	Communications	<ul style="list-style-type: none"> ~ Maintain communication with aviation resources, and suppression organization. ~ Ensure all know frequency and protocol for contacting resources. ~ Utilize the ICS 205. ~ Utilize human repeaters when working in dead spots.
Branch 1,3	Spike Camp	<ul style="list-style-type: none"> ~ Keep a clean camp. ~ Ensure communications are in place. ~ Review and observe "Line Spike" considerations (IRPG pg. 98).
Branch I, V	Air Operations	<ul style="list-style-type: none"> ~ Follow " Aviation Watch-Out Situations" on page 44, IRPG. ~ Don't plan on air resources for medical transport or resupply. ~ Refer to page 57, IRPG for directing bucket drops. ~ Ensure positive communication with all air resources.
Branch I, V	Heavy Equipment Operations	<ul style="list-style-type: none"> ~ Ensure communications are established with operators. ~ Use hand signals if other communications are unavailable. ~ Maintain a 50'-100' exclusion area around equipment and increase it to 2 1/2 times tree height when in timber. ~ Use a spotter when backing. ~ Avoid working below heavy equipment.
All Divisions	Hazard Trees	<ul style="list-style-type: none"> ~ Follow "Hazard Tree Safety" guidelines, IRPG page 22. ~ Post lookouts, or use a spotter in mop-up areas with personnel. ~ Don't park vehicles or take breaks in high concentrations of hazard trees. ~ Establish trigger points for disengagement during high wind events. ~ Remember that the hazard zone extends a minimum of 2 1/2 tree heights.
Branch I, III, V	Fireline Hazards	<ul style="list-style-type: none"> ~ Do not work directly above or below personnel during firing and mop-up operations. ~ Watch for falling and rolling debris on steep slopes. ~ Alert crew personnel of rolling debris by yelling to affected individuals. ~ Position debris that could roll vertically on slope. ~ Avoid stepping over debris that could roll by walking around object. ~ Avoid radiant heat by wearing appropriate PPE correctly. ~ Use correct tool for task assigned. ~ Follow power line safety protocol as outlined on page 24 in IRPG. ~ Flag and isolate all HAZMAT and alert all personnel working in Division. ~ Follow WUI recommendations on pages 12-13 in IRPG.
All Divisions	COVID EXPOSURE	Maintain 6'social distancing, wear your mask, proper hand washing

ASSIGNMENT LIST (ICS 204 WF)

CONTROLLED UNCLASSIFIED
INFORMATION//BASIC

1. Incident Name: <p style="text-align: center; font-size: 1.2em;">Apple</p>	2. Operational Period: Date From: 08/08/20 Date To: 08/09/20 Time From: 0700 Time To: 0700	3. Branch Division <p style="text-align: center; font-size: 1.5em;">I F</p> <p style="text-align: center;">Page 1 of 2 Foxtrot</p>
--	---	---

4. Operations Personnel:		Night Ops: K. Gurrola
Operations Section Chief: D. Willis/ P. Russell/ M. Hanley(T)/ P. Robello(T)	Branch Director: B. Carlisle/ M. Gerwe(T) K. Kremensky (Night)	Branch Safety: Martino, Heppner, Faulkner (night)
Division/Group Supervisor: D. Duran/ K. Molloy(T) B. Frederick (Night)	Air Attack:	

5. Resources Assigned:	** Resources Below in Bold are 12 Hour **						
Resource Identifier	ALS	LWD	Leader	Personnel	Request #	Hours	Reporting Location
CRW1 PIKE IHC		8/8	Smallman	21	C-30	0700-1900	Yucaipa
CRW1 EL CARISO IHC		8/14	Kott	19	C-20	0700-1900	Yucaipa
CRW1 FULTON IHC		8/12	Josh	19	C-7	0700-1900	Yucaipa
CRW2IA YUKON		8/12	More	21	C-28	1900-0700	Yucaipa
CRW2 FRANCO			Rash, Leo	20	C-50033	1900-0700	Yucaipa
STC XSU 3227C			Shalowitz, John	18	E-205	0700-0700	Yucaipa
STC SNF 5600C		8/12	Seymour	21	E-98	0700-1900	Yucaipa
ENG3 BDF 35		8/15	Vergne, Brian	5	E-50040	0700-1900	Yucaipa
ENG3 TMU 342		8/17	Etheridge, Brian	5	E-50035	0700-1900	Yucaipa
ENG3 BDF 312		8/13	Harkins, Andrew	5	E-137	1900-0700	Yucaipa
ENG3 BDF 353		8/14	Duran, David	5	E-142	0700-1900	Yucaipa
ENG3 PVT FIREANT LLC				3	E-50009	1900-0700	Yucaipa
ENG3 PVT CORONA			Ganz, Eric	3	E-50031	1900-0700	Yucaipa
W/T 139		8/21	Bethel, R.D.	2	E-50139	0700-0700	Yucaipa
W/T OES 61		8/21	Wafford, Brian	2	E-50138	0700-0700	Yucaipa
W/T OES 11			Manheim	2	E-50143	0700-0700	Yucaipa

6. Work Assignments:
 Task - Continue to improve direct control line from Pine Bench to Wilshire Peak. Construct contingency line on Yucaipa Ridge. Improve perimeter line around Oak Glen.
 Purpose - To protect the values at risk in Forest Falls and Oak Glen.
 End State - Fire does not impact Forest Falls or Oak Glen.

7. Special Instructions:

8. Communications							
Name	Ch	Function	Rx Freq	Rx Tone	Tx Freq	Tx Tone	Notes
NIFC C1	1	COMMAND	170.9750	T1 - 110.9	168.7000	T1 - 110.9	Linked (Morton Lookout)
CDF T25	3	TACTICAL	159.2775	192.8 (T16)	159.2775	192.8 (T16)	DIV F
A/G CMD	14	A/G CMD	171.9125	T1 - 110.9	171.9250	T1 - 110.9	Div Sup and Above
CALCORD	15	MEDICAL	156.0750N	T6 - 156.7	156.0750N	T6 - 156.7	
AIRGUARD	16	AIRGUARD	168.6250N		168.6250N	T1 - 110.9	Emergency Ground to Air ONLY

9. Prepared by: Name: Ryan Villarino RESL
 Signature: Personnel Count: 169
ICS 204 Date/Time: 8/7/2020 2200

ASSIGNMENT LIST (ICS 204 WF)

CONTROLLED UNCLASSIFIED
INFORMATION//BASIC

1. Incident Name:	2. Operational Period:	3. Branch	Division
Apple	Date From: 08/08/20 Date To: 08/09/20 Time From: 0700 Time To: 0700	V	X
4. Operations Personnel:		Page 1 of 1	X-ray

Operations Section Chief: D. Willis/ P. Russell/ M. Hanley(T)/ P. Robello(T)	Night Ops: K. Gurrola
Branch Director: S. Prather/ J. Eichamer(T) J. Pierce (Night)	Branch Safety: Labak, Begay, Phillips, Faulkner (night)
Division/Group Supervisor: N. Stanzack/ J. Leutzing M. Hildebrand /K. Gotro (Night)	Air Attack:

5. Resources Assigned:	** Resources Below in Bold are 12 Hour **						
Resource Identifier	ALS	LWD	Leader	Personnel	Request #	Hours	Reporting Location
CRW2 FRANCO		8/21	Townsend, Leonard	20	C-50034	1900-0700	ICP
CRW2 PAT RICK			Teal, R.		C-50028	1900-0700	ICP
CRW2 GRAYBACK 21			Adams, Jacob	20	C-50029	1900-0700	ICP
CRW2 PACIFIC OASIS		8/21	Dodds, Leland	20	C-50030	0700-1900	ICP
CRW2 FRANCO 14		8/21	Cisneros	20	C-50031	0700-1900	ICP
CRW2 FRANCO 16		8/21	Francis, Franco	20	C-50032	0700-1900	ICP
STC XSC 2310C			Brown, Matthew	18	E-188	0700-0700	ICP
STC XNA 2200C			Sorensen, John	20	E-204	0700-0700	ICP
STL MMU 9428L			Wolford, Keith	7	E-64	0700-0700	ICP
STL SBU 9322L			McCarty, Jason A	9	E-63	0700-0700	ICP
DOZ PVT E-150 - MAXIMA			Bramlet	2	E-150	0700-0700	ICP
DOZ MVU 3341			Perrault	2	E-52	0700-1900	ICP
DOZ PVT E-221 - GILL CATTLE			Gill	2	E-221	0700-0700	ICP
DOZ PVT E-224 - BARTLETT			Bartlett, Greg	2	E-224	0700-0700	ICP
HEQB WATNER			Watner, Mike	1	O-171	0700-1900	ICP
HEQB BENNER			Benner, Nathan	1	O-168	0700-1900	ICP
FEMP CLEM			Clem, Cody	1	O-249	0700-0700	ICP
FEMT RHOADES			Rhoades, Kurt	1	O-265	0700-0700	ICP

6. Work Assignments:
 Task - Mop up and hold division.
 Purpose - Confine fire to existing lines.
 End State - Fire will remain within existing lines.

7. Special Instructions:
 READ/REAF (ARCH) Lynn Robinson wil operate throughout Branch V.

8. Communications							
Name	Ch	Function	Rx Freq	Rx Tone	Tx Freq	Tx Tone	Notes
NIFC C1	1	COMMAND	170.9750	T1 - 110.9	168.7000	T1 - 110.9	lInked (Morton Lookout)
NIFC T7	8	TACTICAL	168.2500N	T1 - 110.9	168.2500N	T1 - 110.9	DIV X
A/G CMD	14	A/G CMD	171.9125	T1 - 110.9	171.9250	T1 - 110.9	Div Sup and Above
CALCORD	15	MEDICAL	156.0750N	T6 - 156.7	156.0750N	T6 - 156.7	
AIRGUARD	16	AIRGUARD	168.6250N		168.6250N	T1 - 110.9	Emergency Ground to Air ONLY

9. Prepared by: Name: Ryan Villarino RESL
 Signature: 
ICS 204 Date/Time: 8/7/2020 2200 Personnel Count: 165

ASSIGNMENT LIST (ICS 204 WF)

CONTROLLED UNCLASSIFIED
INFORMATION//BASIC

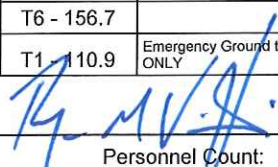
1. Incident Name: <p style="text-align: center; font-size: 1.2em;">Apple</p>		2. Operational Period: Date From: 08/08/20 Date To: 08/09/20 Time From: 0700 Time To: 0700				3. Branch <p style="text-align: center; font-size: 1.5em;">V</p>		Division <p style="text-align: center; font-size: 1.5em;">Y</p>	
4. Operations Personnel:						Page 1 of 1		Yankee	
Operations Section Chief: D. Willis/ P. Russell/ M. Hanley(T)/ P. Robello(T)			Night Ops: K. Gurrola						
Branch Director: S. Prather/ J. Eichamer(T) J. Pierce (Night)			Branch Safety: Labak, Begay, Phillips, Faulkner (night)						
Division/Group Supervisor: R. Valles Taylor(T) (Night)			Air Attack:						
5. Resources Assigned:		** Resources Below in Bold are 12 Hour **							
Resource Identifier	ALS	LWD	Leader	Personnel	Request #	Hours	Reporting Location		
STG SLU 9342G			Ramler	33	C-13	0700-0700	ICP		
STG MVU 9336G			Noakes, Charles	33	C-2	0700-0700	ICP		
STG MVU 9337G			Robbins, Adam M	33	C-12	0700-0700	ICP		
STG TCU 9444G			Layton, John	33	C-34	0700-0700	ICP		
STG RRU 9315G				33	C-4	0700-0700	ICP		
CRW2IA ORC CREW 2			Keesee, John	21	C-19	0700-0700	ICP		
CRW1 BAUTISTA 5				15	C-6	0700-0700	ICP		
STC XSB 1521C			McCoy, James P	18	E-58	0700-0700	ICP		
STC XCA 4053C			Mullin, Scott	18	E-206	0700-0700	ICP		
STC FKU 9430C			Wittwer, Jeremiah	16	E-43	0700-0700	ICP		
STC XSH 3150C		8/17	Sawyer, Mike	17	E-202	0700-0700	ICP		
STL MVU 9334L			Adams, Marty R	6	E-65	0700-0700	ICP		
DOZ RRU 3140				2	E-34	0700-0700	ICP		
DOZ PVT E-66 WEAVER AAX01343					E-66	0700-0700	ICP		
DOZ PVT E-153 - JMBS			George	2	E-153	0700-0700	ICP		
W/T MRV 101			Board	2	E-50144	0700-0700	ICP		
HEQB Peterson			Peterson, R.	1	O-169	0700-1900	ICP		
READ BAIRD			Baird, Morgan	1	O-50247	0700-0700	ICP		
READ GRAVER			Graver, Nick	1	O50273	0700-0700	ICP		
READ COLE		8/19	Cole, Tara	1	O-50246	0700-0700	ICP		
FEMT BROWN			Brown, Charles	1	O-50098	0700-0700	ICP		
FEMP ZAKARIAN			Zakarian, Ara	1	O-253	0700-0700	ICP		
FEMP CARLSON			Carlson, Edward	1	O-241	0700-0700	ICP		
6. Work Assignments: Task - Mop up and hold division. Purpose - Confine fire to existing lines. End State - Fire will remain within existing lines.									
7. Special Instructions: Identify wilderness boundary - no dozers allowed in the wilderness. READ/REAF (ARCH) Lynn Robinson wil operate throughout Branch V.									
8. Communications									
Name	Ch	Function	Rx Freq	Rx Tone	Tx Freq	Tx Tone	Notes		
NIFC C1	1	COMMAND	170.9750	T1 - 110.9	168.7000	T1 - 110.9	Linked (Morton Lookout)		
CDF T27	5	TACTICAL	159.3075	192.8 (T16)	159.3075	192.8 (T16)	DIV Y		
A/G CMD	14	A/G CMD	171.9125	T1 - 110.9	171.9250	T1 - 110.9	Div Sup and Above		
CALCORD	15	MEDICAL	156.0750N	T6 - 156.7	156.0750N	T6 - 156.7			
AIRGUARD	16	AIRGUARD	168.6250N		168.6250N	T1 - 110.9	Emergency Ground to Air ONLY		
9. Prepared by: Name:		Ryan Villarino			RESL		Signature: 		
ICS 204		Date/Time: 8/7/2020		2200		Personnel Count: 285			

ASSIGNMENT LIST (ICS 204 WF)

CONTROLLED UNCLASSIFIED
INFORMATION//BASIC

1. Incident Name: <p style="text-align: center; font-size: 1.2em;">Apple</p>	2. Operational Period: Date From: 08/08/20 Date To: 08/09/20 Time From: 0700 Time To: 0700	3. Branch Group East Contingency Morongo Valley
4. Operations Personnel:		Page 1 of 1

Operations Section Chief: D. Willis/ P. Russell/ M. Hanley(T)/ P. Robello(T)	Night Ops: K. Gurrola
Branch Director: M. Martinez/ R. Sonsteng(T)	Branch Safety:
Division/Group Supervisor: TBD	Air Attack:

5. Resources Assigned:	** Resources Below in Bold are 12 Hour **							
Resource Identifier	ALS	LWD	Leader	Personnel	Request #	Hours	Reporting Location	
T/F APPLE 1			Noon, R.			0700-0700	ICP	
STC APPLE 2			Lubben			0700-0700	ICP	
STC XLS 3075C			Hitchcock, Steve	18	E-203	0700-0700	ICP	
DOZ BDU 3540			Breese (O), Dunham (E)	2	E-51	0700-0700	ICP	
DOZ BDC 1		8/14	Annastasia, Paul	3	E-133	0700-1900	ICP	
DOZ PVT E-68 WEAVER KPZ1006		8/14		2	E-68	0700-0700	ICP	
DOZ PVT E-148 CHAD JOHNSON		8/14	Stanik	2	E-148	0700-0700	ICP	
DOZ PVT E-225 - WELCH		8/19	Reikinbager	2	E-225	0700-1900	ICP	
DOZ PVT E-146 - WEAVER				2	E-146	0700-0700	ICP	
W/T1 PVT E-230 - FRANK			Schlitz	2	E-230	0700-0700	ICP	
W/T2 PVT E-38 - JMBS			Mobley	2	E-38	0700-0700	ICP	
W/T2 PVT E-80 - L & L			Luck	2	E-80	0700-0700	ICP	
HEQB Urrutia			Urritia, Felix	1	O-172	0700-0700	ICP	
HEQB(T) Lopez		8/14	Lopez, Julian	1	O-50270	0700-1900	ICP	
HEQB Bethel		8/17	Bethel	1	O-5-268	0700-1900	ICP	

6. Work Assignments:
 Task - To scout and develop structure defense plans to protect the values at risk in Rimrock and Pioneertown. Implement as needed.
 Purpose - To protect the values at risk in Rimrock and Pioneertown as well as the Highway 62 Corridor.
 End State - Fire spread is minimized and communities of Pioneertown, Rimrock and the Highway 62 corridor are not impacted.

7. Special Instructions:

8. Communications

Name	Ch	Function	Rx Freq	Rx Tone	Tx Freq	Tx Tone	Notes
NIFC C1	1	COMMAND	170.9750	T1 - 110.9	168.7000	T1 - 110.9	Linked (Morton Lookout)
VFIRE 26	11	TACTICAL	154.3025N	T6 - 156.7	154.3025N	T6 - 156.7	Pioneer Town, Morongo Group
A/G CMD	14	A/G CMD	171.9125	T1 - 110.9	171.9250	T1 - 110.9	Div Sup and Above
CALCORD	15	MEDICAL	156.0750N	T6 - 156.7	156.0750N	T6 - 156.7	
AIRGUARD	16	AIRGUARD	168.6250N		168.6250N	T1 - 110.9	Emergency Ground to Air ONLY

9. Prepared by: Name: Ryan Villarino RESL Signature:

ICS 204 Date/Time: 8/7/2020 2200 Personnel Count: 40

AIR OPERATIONS SUMMARY
ICS 220

Prepared By: Terry Harris
AOBD

Prepared Date: 8/7/2020

Prepared Time: 1600

1. INCIDENT NAME: Apple	2. OPS PERIOD DATE: 08/08-09/2020 0700 - 0700	START TIME: Night 1930 Day 0730	END TIME: Night 0730 Day 2000	SUNRISE: 0604	SUNSET: 1942
-------------------------	--	---------------------------------------	-------------------------------------	------------------	-----------------

3. REMARKS (Safety Notes, Hazards, Air Operations Special Equipment, etc.): Track all dipsite locations/number of dips/gallons taken. Track all drop locations/number of drops/gallons dropped. All GPS data to be collected in DEGREES, DECIMAL MINUTES format. AVOID Aerial Application of Retardant/Foam/Agent within 300' of Waterways, Bodies of Water, etc. if Retardant/Foam/Agent is dropped within these areas immediately notify the AOBD and provide the following information: Lat/Long, estimated number of gallons and a map detailing the area. Casino Mobile Retardant Plant 33 55.4 116 48.23 Mountain Gate Retardant Plant 34 4.445 117 2.888 Fly with Transponder 1255.	4. Helibase Information: Name: Redlands Airport Banning Airport	5. TFR's: Request #: Altitude: NOTAMS: 0/8073 Frequency: 119.175 http://tfr.faa.gov/tfr2/list.html
--	---	---

6. PERSONNEL	NAME	PHONE #	7. FREQUENCIES	TX	7. TONE	RX	8. TONE	AM/FM	8. MEDIVAC SHIP INFORMATION
AOBD	Terry Harris	936-366-4239							Day: Night:
ASGS	Kelvin McElfish	909-907-2677	A-G Command	171.9125	110.9	171.9125	110.9	FM	Refer to Medical Plan
ASGS	Jeremy Czapinski	619-818-2735	A-G TAC	173.0875	110.9	173.0875	110.9	FM	
HEB (Banning)	Jarrod Collins	858-353-6261	DECK (KBNG)	163.1000					
HEB (Redlands)	Gerry Granados	323-215-5053	BRIEFING	123.7750				AM	Or secondary Rotor Wing
HEB (t)	Jael Constanto	619-536-3480	DECK (RED)	168.350					
			TOLC	123.025					
ATGS (504)	Josh Campbell	559-281-4314	AIR TACTICS	165.9875		165.9875		FM	
ATGS 12	Jim Gonzalez	619-607-8642	AIR GUARD	168.6250	110.9	168.6250		FM	
ATGS 52	Fred Burris	805-340-0408	BDF Admin Rep	172.2250	103.5	164.1375	103.5	FM	ATGS FF/AC REQUEST
ATGS 51	Brian Baker	530-394-8110							
2 BRAVOS									

HELICOPTERS

FAA #	T	MAKE/ MODEL	BASE	START	AVAIL	REMARKS	FAA #	T	MAKE/MODEL	BASE	START	AVAIL	REMARKS
531	2	205 ++	KBNG	1900	1930	EU (NIGHT)							
9122Z	2	212	KBNG	0700	0730	EU							
3PA	2	212	KBNG	0700	0730	CWN	4PG	1	UH60	RED	0700	0730	EU
5CK	1	S-61	KBNG	0700	0730	CWN	5BH	1	S-370	RED	0700	0730	CWN
0HT	1	S-64	KBNG	0700	0730	EU	7BH	1	S-370	RED	0700	0730	CWN
40CU	1	CH47	KBNG	0700	0730		4PJ	1	UH60	RED	0700	0730	EU

839PA	3	ASTAR	KBNG	0700	0730	EU (HELCO)	9CU	1	CH47	RED	0700	0730	EU
538	2	205++	KBNG	0700	0730	EU	5CH	1	BV207	RED	0700	0730	CWN
555AS	3	407	KBNG	0700	0730	EU (HELCO)				RED			WT 222CNF
534	2	205++	KBNG	0700	0730	EU							
3HT	1	S-64	KBNG	0700	0730	EU							
5AJ	1	CH-47	KNGB	0700	0730	EU							
						E-21 Dust Buster							

FIXED WING

FAA N#	T	MAKE/MODEL	BASE	START	AVAIL	REMARKS	FAA N#	T	MAKE/MODEL	BASE	START	AVAIL	REMARKS
504		OV10	HEMET	0730	0800	ATGS	AA 51		KING AIR		1900	1930	NIGHT ATGS
AA-12		AERO COMM	SBD	0730	0800	ATGS							
AA-52		AERO COMM	SBD	0730	0800	ATGS							

INCIDENT RADIO COMMUNICATIONS PLAN

Incident Name		Date/Time Prepared		Operational Period Date/Time			
Apple Fire UNCLASSIFIED INFORMATION //BASIC		8/7/20 1845		8/8/20 0700 TO 8/9/20 0700 24 Hour			
Channel Name/Trunked Radio System Talkgroup		Assignment		Remarks			
Ch #	Function	RX Freq	RX Tone/NAC	TX Freq	Tx Tone/NAC	Mode A, D or M	Remarks
1	COMMAND	170.9750	110.9 T1	168.7000	110.9 T1	A	Linked (Morfon Lookout)
2	COMMAND	170.0125	110.9 T1	165.2500	110.9 T1	A	Linked (Snow)
3	COMMAND	173.0375	110.9 T1	167.3250	110.9 T1	A	Linked (Black Mt. Lookout)
4	COMMAND	171.0875	110.9 T1	164.0125	110.9 T1	A	Coming Soon!
5	COMMAND	170.0000	110.9 T1	166.6750	110.9 T1	A	Coming Soon!
6	TACTICAL	159.3450	192.8 T16	159.3450	192.8 T16	A	
7	TACTICAL	159.2775	192.8 T16	159.2775	192.8 T16	A	
8	TACTICAL	159.2925	192.8 T16	159.2925	192.8 T16	A	
9	TACTICAL	159.3075	192.8 T16	159.3075	192.8 T16	A	
10	TACTICAL	168.2375	110.9 T1	168.2375	110.9 T1	A	
11	TACTICAL	168.2500	110.9 T1	168.2500	110.9 T1	A	
12	TACTICAL	154.3025	156.7 T6	154.3025	156.7 T6	A	Contingency & Water Handling
13	Air to Ground	171.9125	110.9 T1	171.9125	110.9 T1	A	Div Sup and Above
14	Air to Ground	173.0875	110.9 T1	173.0875	110.9 T1	A	
15	Medical	156.0750		156.0750	T6 156.7	A	
16	Air Guard	168.6250		168.6250	T1 110.9	A	Emergency Ground to Air ONLY

CONTROLLED UNCLASSIFIED INFORMATION //BASIC

Prepared By (Communications Unit)

Kevin Harper

Kevin Harper, COMIL 661-330-0209 APPLE COMMUNICATIONS 310-617-7553

County: San Bernardino/Riverside

MEDICAL PLAN	1. INCIDENT NAME: Apple	2. DATE PREPARED: August 7, 2020	3. TIME PREPARED: 1820	4. OPERATIONAL PERIOD 08/08/20 – 08/09/20 0700-0700
---------------------	-----------------------------------	--	---------------------------	--

5. INCIDENT MEDICAL AID STATIONS

MEDICAL AID STATIONS	LOCATION	ALS	
		YES	NO
Frontline Medical	Yucaipa Camp – 34249 Oak Glen Rd, Yucaipa	X	
Frontline Medical	ICP – Noble Creek Park – 390 Oak Valley Parkway, Beaumont	X	
MERT	ICP – Noble Creek Park – 390 Oak Valley Parkway, Beaumont	X	

6. TRANSPORTATION

A. Ambulance Services

NAME	LOCATION	PHONE	ALS	
			Yes	No
Big Bear Ambulance	Yucaipa Camp	951-203-2513	X	
CAL Fire San Bernardino	Yucaipa, Highland, Oak Glen	800-992-4494	X	
CAL Fire Riverside - Perris Command Center	Riverside County	951-940-6949	X	
COMM Center – San Bernardino	San Bernardino County	909-356-3805	X	

B. AIR AMBULANCE

NAME	LOCATION	ALS	
		YES	NO
IWI in San Bernardino Co.- COMM Center 909-356-3805	IWI in Riverside Co.-CAL Fire Riverside/Perris 951-940-6949	X	
OCFA Copter 1– ALS/ Hoist 250’/ NVG/ Avail 24-hours	Fullerton	X	
Reach – NVG / Avail 24 hr.	Victorville	Direct 800-338-4045	X
Mercy Air – NVG / Avail 24 hr.	San Bernardino	Direct 800-222-3456	X
Care Flight – NVG / Avail 24 hr.	Big Bear Airport	Direct 800-800-0900	X
CHP H80 or H82 – ALS /160’ Hoist/ NVG/ Avail 0600-0000	Apple Valley	Direct 760-240-8004	X
CHP H60 - ALS /Hoist 150’ / NVG/ Avail 0600-0200	Thermal	Direct 760-984-5300	X
S.B. Sheriff 40 King- BLS/ Hoist 150’/ NVG/ Avail 1400-0000	Apple Valley	Direct 909-387-8313	
S.B. Sheriff AR 8- ALS/ Hoist 250’/ NVG/ Avail 0600-1800	San Bernardino	Direct 909-387-8313	X

7. HOSPITALS

NAME	ADDRESS	TRAVEL TIME		PHONE	TRAUMA		HELIPAD		BURN CENTER	
		AIR	GRND		Yes	No	YES	NO	YES	NO
Arrowhead Regional Thomas Bros-SB 576 A-5	400 N. Pepper Ave. Colton, CA 34° 04.55' N x 117° 20.95' W	15 Min	35 Min	909-580-1357 ER 909-580-4356 Charge	L-II		X		X	
Loma Linda (AV) Thomas Bros-SB 647 B-1	11234 Anderson St. Loma Linda 34° 2.93' N x 117° 15.83' W	10 Min	30 Min	909-558-4444 ER 909-558-7911 MICN	L-I		X			X
Desert Regional (AV) Thomas Bros-RIV 726 E-7	1150 N. Indian Cyn Palm Springs 33° 50.30' N x 116° 32.63' W	10 Min	35 Min	760-323-6251 ER	L-II		X			X
Riverside University (AV) Thomas Bros-RIV 718 B-6	26520 Cactus Ave Moreno Valley 33° 54.82' N x 117° 11.79' W	10 Min	24 Min	951-486-4962 ER 951-486-4137 MICN	L-II		X			X
Inland Valley (AV) Thomas Bros-RIV 927 G-1	36485 Inland Valley. Wildomar 33° 35.55' N x 117° 14.18' W	15 Min	1 Hour	951-677-9773 ER 951-677-0833 MICN	L-II		X			X

8. MEDICAL EMERGENCY PROCEDURES

<p>LINE “MEDICAL-EMERGENCY” PLAN:</p> <ul style="list-style-type: none"> - Crew Supervisor to contact Division Supervisor/Operations with: <ul style="list-style-type: none"> • Patient Complaint, Condition and Location via Tactical or Command frequency. Priority 1/Red & 2/Yellow Patients trigger Incident within Incident (IWI). - Division Supervisor/Operation contacts Apple Communications: <ul style="list-style-type: none"> • Division Supervisor or POC* will run “Medical –Emergency” on the Command frequency. • Division Supervisor or POC* to use “Medical Incident Report” worksheet on back of this page or back of IRPG. • Apple Communication contacts Medical Unit Leader on the Command frequency or cell phone (747) 263-4881 (Medical Emergencies Only). <p>POC* (Point of Contact) and/or Operations</p> 	<p>LINE “NON-EMERGENCY INCIDENT” PLAN:</p> <ul style="list-style-type: none"> - Crew Supervisor to contact Division Supervisor with: <ul style="list-style-type: none"> • Patient Complaint, Condition and Location via Tactical or Command frequency. Priority 3/Green Patients do not trigger Incident within Incident (IWI). - Division Supervisor contacts Apple Communications: <ul style="list-style-type: none"> • Division Supervisor or POC* will run “Non-Emergency Incident” on the Command frequency. • Division Supervisor or POC* will use “Medical Incident Report” worksheet on the back of this page or back of IRPG. • Apple Communications contacts Medical Unit Leader on the Command frequency or cell phone (747) 263-4881 (For medical related incidents only). <p>IN-CAMP – 24 HOUR MEDICAL</p> <ul style="list-style-type: none"> - Contact Apple Communications with: <ul style="list-style-type: none"> • Patient Complaint, Condition and Location via LOGS net or Command frequency
---	---

9. PREPARED BY Jacob Long – MEDL(t) 	10. REVIEWED BY 
--	--

INCIDENT MESSAGES

TRAINING SPECIALIST

An Incident Training Specialist is assigned and will be performing the duties "virtually".

To assure proper documentation for your assignment:

- 1) Scan Incident QR Code (On IAP and posted around camp).
- 2) Go to Training Folder.
- 3) Complete Trainee Registration Form.

At the end of your assignment:

- 1) Trainee: Complete the exit interview found in the Training Folder. Use QR code to access document.
- 2) Trainer: Fill in the Position Task Book as completely as possible for this incident.
- 3) Trainer: Complete the ICS 225 performance evaluation and discuss with your Trainee. Make sure it's signed by both the Trainer and Trainee. Take a picture of the ICS 225 and send it to imt2training@gmail.com.

The Training Specialist will send the training documents to the email address you provided.

Questions for Dominic Panno, TNSP

Call or text at 530-913-8251 OR email at imt2training@gmail.com

BASE CAMP - YUCAIPA REGIONAL PARK - 33900 Oak Glenn Road, Yucaipa

PUBLIC INFORMATION MESSAGE

Posting fireline pictures to personal social media is not allowed.

Please e-mail pictures to 2020.apple@firenet.gov and we would be happy to post and share for you!

CAL FIRE FINANCE

Please turn times in to Finance. See example shift tickets.

FEDERAL FINANCE

Engines and Crews: Submit manifests to Finance either paper copy or email at Jennifer.white@usda.gov

All personnel submit times to Finance. A Finance representative will be at Yucaipa Camp (after briefing).

DIVISION/GROUP SUPERVISORS

- Please turn in a copy of your 204 each day to Finance or email to Abigail.olearyenterline@fire.ca.gov
- Note any resource changes or movements that left or came to your division during the operational period
- Print and sign your name
- Include our phone number and date
- We do not need the % breakdown of Fed/State DPA

HUMAN RESOURCE SPECIALIST

Greetings,

My name is Ryan Voelkl and I am the Human Resource Specialist (HRSP) assigned to the Apple Incident. As the HRSP, I am available to Incident personnel to provide assistance with a wide range of issues that may be impacting the work environment, such as conflict resolution and addressing any allegations of misconduct.

I am located at Yucaipa Regional Park camp on Main Street. If you can't come to me, I can come to you! Just text or call me at 530-457-7276.



Finance Section - Shift Ticket Examples

24HR LINE RESOURCE - EXTENDED SHIFT RESOURCE, GREATER THAN 16HR WORKED

EMERGENCY SHIFT TICKET and EVALUATION FORM The responsible Government Officer will complete this form each shift.						Contractor Name DIRT PUSHERS LLC	
Incident or Project Name APPLE		Incident Number CARRU-096640		Request Number E-27		Operator #1 (DAY SHIFT) FIRST & LAST	
Operator #2 (NIGHT SHIFT) FIRST & LAST		Agreement Number MEU 247481-01					
Equipment Make 2002 CATERPILLAR		Equipment Model / Type D6N XL, TYPE 2 - E				Operator Furnished By: <input checked="" type="checkbox"/> Contractor <input type="checkbox"/> Government	
Serial Number COMPLETE SERIAL #		License Number				Operating Supplies Furnished By: <input checked="" type="checkbox"/> Contractor <input type="checkbox"/> Government	
Equipment Use						Equipment Status	
Date Mo / Day		Start	Stop	Work	Assignment	Inspected <input type="checkbox"/> Released by Government <input checked="" type="checkbox"/> Under Agreement	
8/4		0701	2400	17	DIV X	Released by Government	
8/5		0001	0700	7	DIV X	Withdrawn by Contractor	
Vendor Rating						Remarks/Comments** NO DAMAGE / NO CLAIM EXTENDED SHIFT RESOURCE	
Met Performance Expectations		Poor*		Avg.		Govt. Rep. Name and Position - PRINT Print Your Name	
Equipment in Safe Working Condition		Good		Exc.		Govt. Rep. Signature <i>Your Signature</i>	
Operator Skill Level		N/A		Overall Performance		Contractor Signature <i>Contractor Signature</i>	
Operates Safely		VENDOR RATING MUST BE DONE		Date		Time	
Operator's Cooperation Level				8/5/2020		0700	
Overall Performance						CAL FIRE 297 (Rev. 3-2011)	

* NOTE: any rating of POOR requires an explanation in Comment Section.
** Final evaluation or for more documentation, use a CALFIRE Form 230 or equivalent.

12HR LINE RESOURCE - STANDARD SHIFT, CANNOT EXCEED 16HR ON DUTY, INCLUDING TRAVEL

EMERGENCY SHIFT TICKET and EVALUATION FORM The responsible Government Officer will complete this form each shift.						Contractor Name TRANSPORTS EXPRESS	
Incident or Project Name APPLE		Incident Number CARRU-096640		Request Number E-123		Operator #1 (DAY SHIFT) FIRST & LAST	
Operator #2		Agreement Number LNU 058799-00					
Equipment Make 1999 PETERBILT 379		Equipment Model / Type TRANSPORT 18 WHEEL				Operator Furnished By: <input checked="" type="checkbox"/> Contractor <input type="checkbox"/> Government	
Serial Number COMPLETE VIN #		License Number 12345A1				Operating Supplies Furnished By: <input checked="" type="checkbox"/> Contractor <input type="checkbox"/> Government	
Equipment Use						Equipment Status	
Date Mo / Day		Start	Stop	Work	Assignment	Inspected <input type="checkbox"/> Released by Government <input checked="" type="checkbox"/> Under Agreement	
8/4		0001	0700	7	OFF SHIFT	Released by Government	
8/4		0701	1900	12	DIV X	Withdrawn by Contractor	
8/4		1901	2400	5	OFF SHIFT	Remarks/Comments** NO DAMAGE / NO CLAIM STANDARD SHIFT RESOURCE	
Vendor Rating						Govt. Rep. Name and Position - PRINT Print Your Name	
Met Performance Expectations		Poor*		Avg.		Govt. Rep. Signature <i>Your Signature</i>	
Equipment in Safe Working Condition		Good		Exc.		Contractor Signature <i>Contractor Signature</i>	
Operator Skill Level		N/A		Overall Performance		Date	
Operates Safely		VENDOR RATING MUST BE DONE		Date		Time	
Operator's Cooperation Level				8/4/2020		1900	
Overall Performance						CAL FIRE 297 (Rev. 3-2011)	

* NOTE: any rating of POOR requires an explanation in Comment Section.
** Final evaluation or for more documentation, use a CALFIRE Form 230 or equivalent.

Apple Inc

38900 Oak Valley Pkwy
Beaumont, Ca 92223

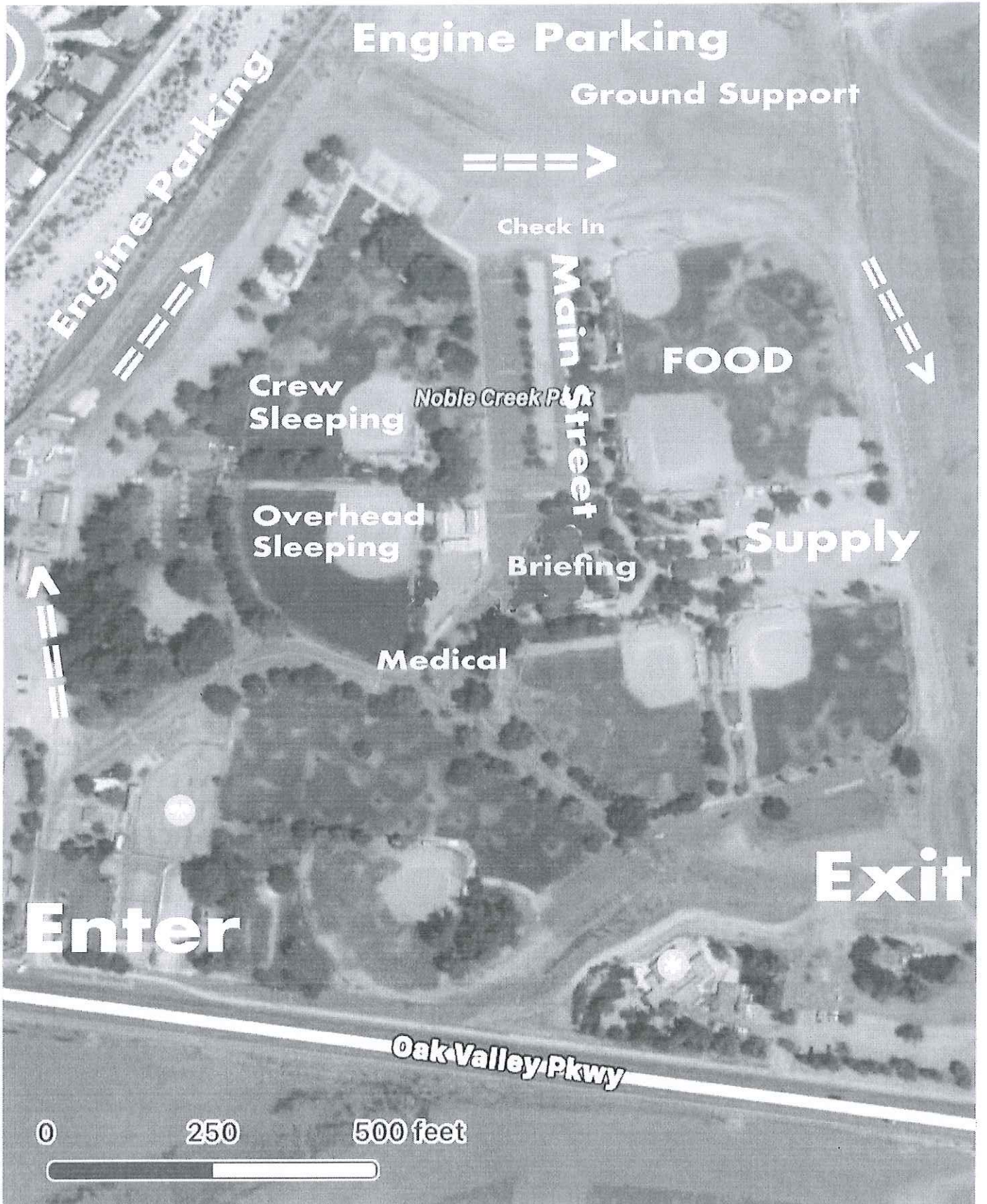

Yucaipa Camp

34249 Oak Glenn Rd

Yucaipa Ca, 92399

Hours Of Operation

Food	0600-0930
	1800-2200
Fuel	0600-1100
	1800-2200
Showers	0500-1200
	1400-2200
Supply	0600-2200
Laundry	0500-2200

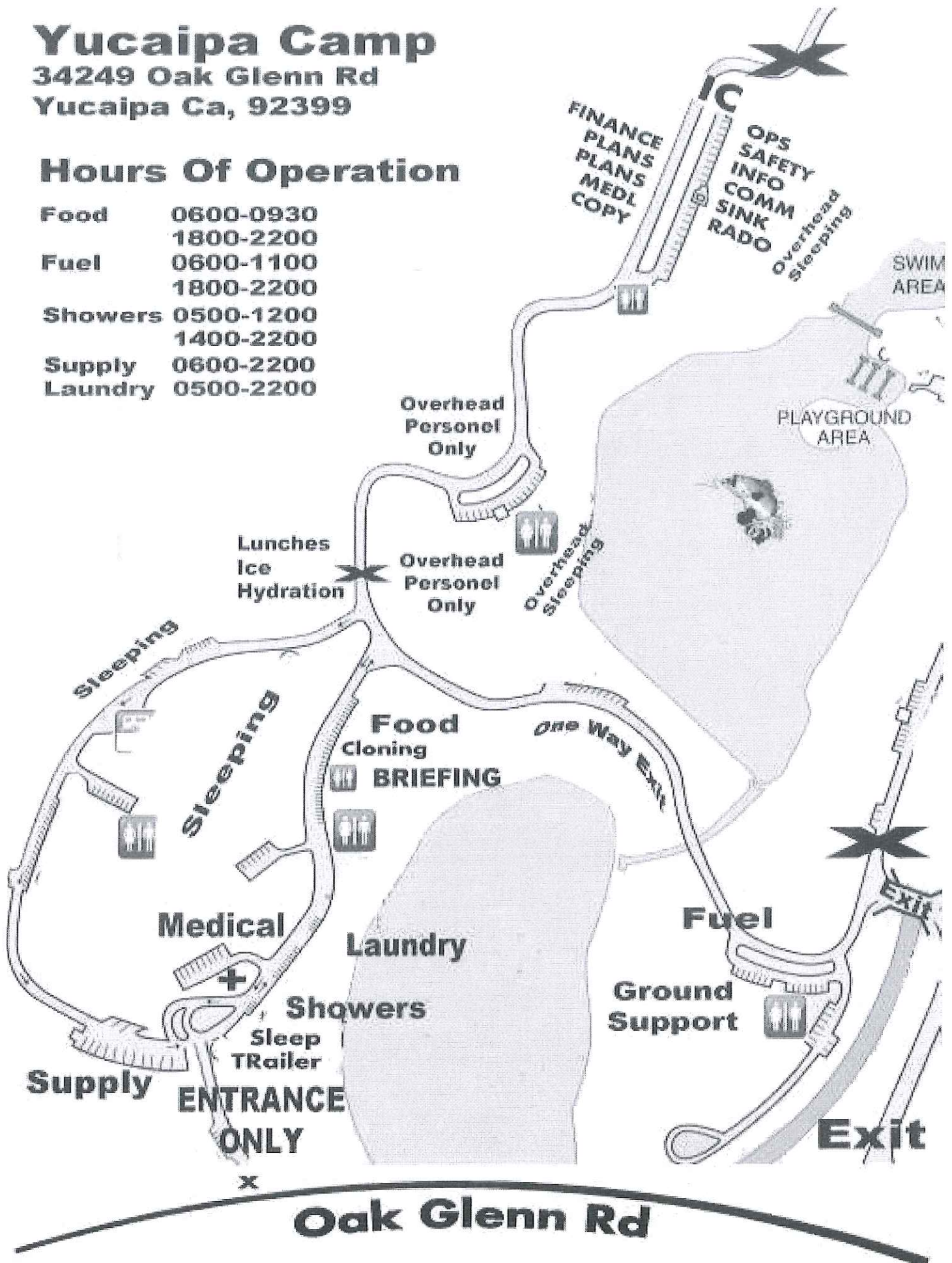

MEDICAL PLAN1. INCIDENT NAME:
Apple2. DATE PREPARED:
August 7, 20203. TIME PREPARED:
18204. OPERATIONAL PERIOD
08/08/20 - 08/09/20 0700-0700

5. INCIDENT MEDICAL AID STATIONS

MEDICAL AID STATIONS	LOCATION	ALS	
		YES	NO
Frontline Medical	Yucaipa Camp - 34249 Oak Glen Rd, Yucaipa	X	
Frontline Medical	ICP - Noble Creek Park - 390 Oak Valley Parkway, Beaumont	X	
MERT	ICP - Noble Creek Park - 390 Oak Valley Parkway, Beaumont	X	

6. TRANSPORTATION

A. Ambulance Services

NAME	LOCATION	PHONE	ALS	
			Yes	No
Big Bear Ambulance	Yucaipa Camp	951-203-2513	X	
CAL Fire San Bernardino	Yucaipa, Highland, Oak Glen	800-992-4494	X	
CAL Fire Riverside - Perris Command Center	Riverside County	951-940-6949	X	
COMM Center - San Bernardino	San Bernardino County	909-356-3805	X	

B. AIR AMBULANCE

NAME	LOCATION	ALS	
		YES	NO
IWI in San Bernardino Co.- COMM Center 909-356-3805	IWI in Riverside Co.-CAL Fire Riverside/Perris 951-940-6949		
OCFA Copter 1- ALS/ Hoist 250'/ NVG/ Avail 24-hours	Fullerton	X	
Reach - NVG / Avail 24 hr.	Victorville	Direct 800-338-4045	X
Mercy Air - NVG / Avail 24 hr.	San Bernardino	Direct 800-222-3456	X
Care Flight - NVG / Avail 24 hr.	Big Bear Airport	Direct 800-800-0900	X
CHP H80 or H82 - ALS /160' Hoist/ NVG/ Avail 0600-0000	Apple Valley	Direct 760-240-8004	X
CHP H60 - ALS /Hoist 150' / NVG/ Avail 0600-0200	Thermal	Direct 760-984-5300	X
S.B. Sheriff 40 King- BLS/ Hoist 150'/ NVG/ Avail 1400-0000	Apple Valley	Direct 909-387-8313	
S.B. Sheriff AR 8- ALS/ Hoist 250'/ NVG/ Avail 0600-1800	San Bernardino	Direct 909-387-8313	X

7. HOSPITALS

NAME	ADDRESS	TRAVEL TIME		PHONE	TRAUMA		HELIPAD		BURN CENTER	
		AIR	GRND		Yes	No	YES	NO	YES	NO
Arrowhead Regional Thomas Bros-SB 576 A-5	400 N. Pepper Ave. Colton, CA 34° 04.55' N x 117° 20.95' W	15 Min	35 Min	909-580-1357 ER 909-580-4356 Charge	L-II		X		X	
Loma Linda (AV) Thomas Bros-SB 647 B-1	11234 Anderson St. Loma Linda 34° 2.93' N x 117° 15.83' W	10 Min	30 Min	909-558-4444 ER 909-558-7911 MICN	L-I		X			X
Desert Regional (AV) Thomas Bros-RIV 726 E-7	1150 N. Indian Cyn Palm Springs 33° 50.30' N x 116° 32.63' W	10 Min	35 Min	760-323-6251 ER	L-II		X			X
Riverside University (AV) Thomas Bros-RIV 718 B-6	26520 Cactus Ave Moreno Valley 33° 54.82' N x 117° 11.79' W	10 Min	24 Min	951-486-4962 ER 951-486-4137 MICN	L-II		X			X
Inland Valley (AV) Thomas Bros-RIV 927 G-1	36485 Inland Valley. Wildomar 33° 35.55' N x 117° 14.18' W	15 Min	1 Hour	951-677-9773 ER 951-677-0833 MICN	L-II		X			X

8. MEDICAL EMERGENCY PROCEDURES

LINE "MEDICAL-EMERGENCY" PLAN:

- Crew Supervisor to contact Division Supervisor/Operations with:
 - Patient Complaint, Condition and Location via Tactical or Command frequency. Priority 1/Red & 2/Yellow Patients trigger Incident within Incident (IWI).
 - Division Supervisor/Operation contacts Apple Communications:
 - Division Supervisor or POC* will run "Medical -Emergency" on the Command frequency.
 - Division Supervisor or POC* to use "Medical Incident Report" worksheet on back of this page or back of IRPG.
 - Apple Communication contacts Medical Unit Leader on the Command frequency or cell phone (747) 263-4881 (Medical Emergencies Only).
- POC* (Point of Contact) and/or Operations

LINE "NON-EMERGENCY INCIDENT" PLAN:

- Crew Supervisor to contact Division Supervisor with:
 - Patient Complaint, Condition and Location via Tactical or Command frequency. Priority 3/Green Patients **do not** trigger Incident within Incident (IWI).
- Division Supervisor contacts Apple Communications:
 - Division Supervisor or POC* will run "Non-Emergency Incident" on the Command frequency.
 - Division Supervisor or POC* will use "Medical Incident Report" worksheet on the back of this page or back of IRPG.
 - Apple Communications contacts Medical Unit Leader on the Command frequency or cell phone (747) 263-4881 (For medical related incidents only).

IN-CAMP - 24 HOUR MEDICAL

- Contact Apple Communications with:
 - Patient Complaint, Condition and Location via LOGS net or Command frequency

9. PREPARED BY
Jacob Long - MEDL(t)

10. REVIEWED BY

Medical Incident Report

FOR A **NON-EMERGENCY INCIDENT**: WORK THROUGH CHAIN OF COMMAND TO REPORT AND TRANSPORT INJURED PERSONNEL AS NECESSARY.

FOR A **MEDICAL EMERGENCY**: IDENTIFY ON SCENE INCIDENT COMMANDER BY NAME AND POSITION AND ANNOUNCE **"MEDICAL EMERGENCY"** TO INITIATE RESPONSE FROM COMMUNICATIONS

Use the following items to communicate situation to communications/dispatch.

1. CONTACT COMMUNICATIONS / DISPATCH (Verify correct frequency prior to starting report)
Ex: "Communications, Div. Alpha. Stand-by for Emergency Traffic."

2. INCIDENT STATUS: *Provide incident summary (including number of patients) and command structure.*
Ex: "Communications, I have a Red priority patient, unconscious, struck by a falling tree.
Requesting air ambulance to Forest Road 1 at (Lat./Long.)
"This will be the Trout Meadow Medical Incident, IC is TFLD Jones. EMT Smith is providing medical care."

Severity of Emergency AND Transport Priority (priority 1, 2, 3)	<input type="checkbox"/> RED / PRIORITY 1 Life or limb threatening injury or illness. Evacuation need is IMMEDIATE <i>Ex: Unconscious, difficulty breathing, bleeding severely, 2° – 3° burns more than 4 palm sizes, heat stroke, disoriented.</i>	
	<input type="checkbox"/> YELLOW / PRIORITY 2 Serious Injury or illness. Evacuation may be DELAYED if necessary. <i>Ex: Significant trauma, unable to walk, 2° – 3° burns not more than 1-3 palm sizes.</i>	
	<input type="checkbox"/> GREEN / PRIORITY 3 Minor Injury or illness. Non-Emergency transport <i>Ex: Sprains, strains, minor heat-related illness.</i>	
Nature of Injury or Illness & Mechanism of Injury		Brief Summary of Injury or Illness <i>(Ex: Unconscious, Struck by Falling Tree)</i>
Transport Request		Air Ambulance / Short Haul/Hoist Ground Ambulance / Other
Patient Location		Descriptive Location & Lat. / Long. (WGS84)
Incident Name		Geographic Name + "Medical" <i>(Ex: Trout Meadow Medical)</i>
On-Scene Incident Commander		Name of on-scene IC of Incident within an Incident <i>(Ex: TFLD Jones)</i>
Crew Patient Care		Name of Care Provider <i>(Ex: EMT Smith)</i>

3. INITIAL PATIENT ASSESSMENT: *Complete this section for each patient as applicable (start with the most severe patient)*

Agency Affiliation: (NO PATIENT NAMES) Federal Contractor Local Government

Patient Assessment: Age: Weight: Chief Complaint:

(If pertinent to Injury) Skin Signs: (color/moisture/temp) Level of Consciousness: BP: HR: Respirations:

Treatment:

4. TRANSPORT PLAN:

Evacuation Location (*drop point, intersection, helispot, Lat. / Long, hazards*) Patient's ETA to Location:

5. ADDITIONAL RESOURCES / EQUIPMENT NEEDS:

Paramedic / EMT - Crews - Immobilization Devices - AED - Oxygen - Trauma Bag - IV/Fluid(s) - Splints - Rope rescue - Wheeled litter - HAZMAT - Extrication

6. COMMUNICATIONS: Identify State Air/Ground EMS Frequencies and Hospital Contacts as applicable

Function	Channel Name/Number	Receive (RX)	Tone/NAC *	Transmit (TX)	Tone/NAC *
COMMAND					
AIR-TO-GRND	Contact on CALCORD When aircraft in line of site	156.0750 N	156.7	156.0750	156.7
TACTICAL					

7. CONTINGENCY: Considerations: If primary options fail, what actions can be implemented in conjunction with primary evacuation method?
Be thinking ahead.

8. ADDITIONAL INFORMATION: *Updates/Changes, etc.*

REMEMBER: Confirm ETA's of resources ordered. Act according to your level of training
 Be Alert - Keep Calm - Think Clearly - Act Decisively

*** Follow up with MEDL upon return to ICP ***