

AIR OPERATIONS

CREEK FIRE

CA-SNF-1391

10-25-2020

AIR OPERATIONS CREEK FIRE CA-SNF-1391 10-25-2020

Dips	Latitude	Longitude	Notes	Helispots & Helibases	Latitude	Longitude	Notes	Check Points	Latitude	Longitude	Notes	Drop Points	Latitude	Longitude	Notes
10-S Dip	37° 03.750' N	119° 22.139' W		Auberry HB	37° 03.955' N	119° 29.306' W		200 Check	37° 07.390' N	119° 44.310' W		DP-05	37° 10.598' N	119° 26.474' W	
Bob's Dip	36° 57.740' N	119° 17.810' W		SC Helibase/Laydown Yard	37° 05.650' N	119° 30.053' W		222 Check	37° 22.030' N	119° 37.760' W		DP-07	37° 11.455' N	119° 27.867' W	
Brewer Dip	37° 10.012' N	119° 07.392' W		Batterson Helispot	37° 22.770' N	119° 38.010' W	elev: 3100ft	Academy Check	36° 53.570' N	119° 32.250' W		DP-18	37° 09.209' N	119° 17.813' W	
Cascadel Dip	37° 13.780' N	119° 27.740' W	Long Line Only	Big Creek Helipad	37° 12.053' N	119° 15.173' W		Bald Mtn IP	37° 04.060' N	119° 24.221' W	8,500 ft	DP-20	37° 15.202' N	119° 10.031' W	
Corrine Dip	37° 09.559' N	119° 29.740' W		Buckeye HS	37° 03.539' N	119° 22.782' W		DAM IP	37° 04.280' N	118° 57.821' W	11,000 ft	DP-21	37° 14.109' N	119° 9.577' W	
Dock Dip	37° 06.250' N	119° 26.019' W	Long Line Only	China Peak HS	37° 14.269' N	119° 09.223' W		Davis Check	36° 59.465' N	119° 18.261' W		DP-22	37° 06.329' N	119° 18.660' W	
Dome Dip	37° 06.567' N	119° 08.963' W		Ely Meadow	37° 10.590' N	119° 16.743' W		North Fork Check	37° 13.770' N	119° 30.540' W		DP-23	37° 12.212' N	119° 14.218' W	
Double Wire Dip	37° 01.932' N	119° 26.658' W	Wire Hazard	H-1	37° 07.544' N	119° 43.613' W		Pineridge Check	37° 04.001' N	119° 21.001' W		DP-24	37° 11.781' N	119° 12.066' W	
Fork Dip	37° 14.750' N	119° 31.039' W	Long Line Only	H-15	37° 18.163' N	119° 27.036' W		Shaver Check	37° 09.077' N	119° 17.872' W		DP-25	37° 09.572' N	119° 14.584' W	
Green Dip	37° 03.640' N	119° 27.319' W		H-22	37° 23.340' N	119° 31.400' W	appr by Dudley NZ airops	Shuteye IP	37° 20.970' N	119° 25.681' W	8,500 ft	DP-26	37° 04.066' N	119° 10.869' W	
Hell Hole Dip	37° 18.428' N	118° 58.442' W		H-30	37° 22.330' N	119° 04.357' W		Sierra Check	37° 01.110' N	119° 27.211' W		DP-27	37° 13.132' N	119° 08.497' W	
Lost Dip	37° 29.710' N	119° 27.730' W		H-31	37° 22.188' N	118° 59.782' W						DP-28	37° 04.560' N	119° 29.364' W	
Pryor Dip	37° 19.148' N	119° 11.210' W		H-55	37° 27.850' N	119° 26.840' W	6,780'-co-located at DP-55	North ICP	37° 14.605' N	119° 30.644' W		DP-29	37° 03.587' N	119° 22.075' W	
Raft Dip	37° 05.710' N	119° 25.089' W		Huntington Lake	37° 14.518' N	119° 09.984' W		South ICP	36° 49.510' N	119° 41.977' W		DP-30	37° 17.475' N	119° 06.107' W	
Rattlesnake Dip	37° 22.250' N	119° 06.815' W		North Fork HS	37° 14.605' N	119° 30.644' W						DP-31	37° 18.699' N	119° 06.929' W	
Rock Dip	37° 24.670' N	119° 28.820' W		Shaver Hills HS	37° 09.763' N	119° 17.371' W						DP-32	37° 16.606' N	118° 58.468' W	
Stump Dip	37° 19.190' N	119° 30.120' W										DP-33	37° 18.900' N	119° 02.392' W	
Tower Dip	37° 04.360' N	119° 25.459' W										DP-34	37° 22.572' N	119° 00.788' W	
Tree Dip	37° 04.620' N	119° 19.949' W	Long Line Only									DP-35	37° 19.552' N	119° 01.077' W	
Ward Lake Dip	37° 18.060' N	118° 59.265' W													
West Dip	37° 11.990' N	119° 07.820' W													
Wire Dip	37° 02.860' N	119° 24.799' W													

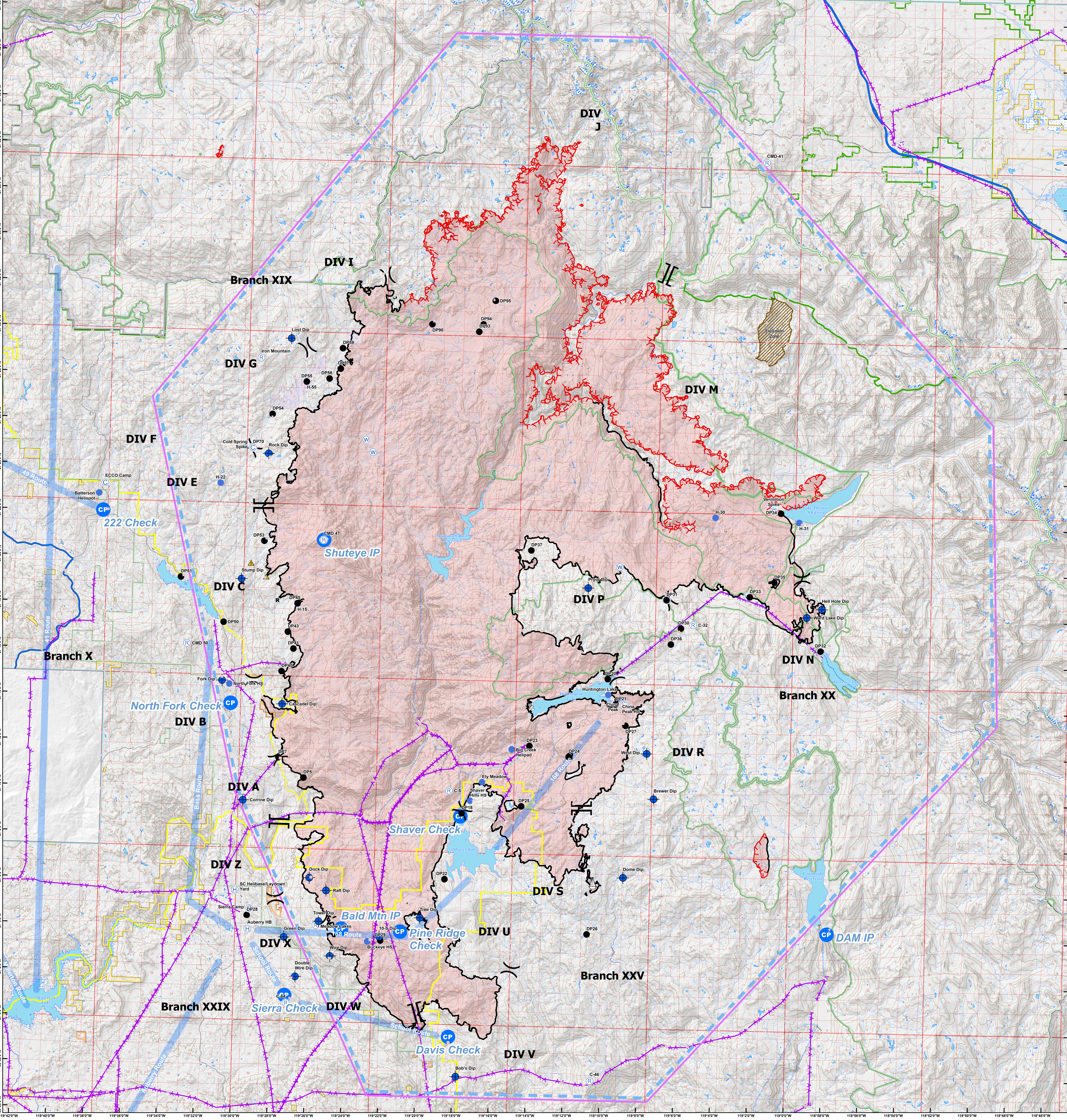

0 3 5 10 Miles
Datum: North American 1983