Branch XIX

CREEK FIRE
CA-SNF-1391
11-01-2020
377,358 acres at 10-31-2020 20:00

QRickit
Use Avenza Maps App

ALASKA INCIDENT MANAGEMENT TEAM

USDA

FOREST SERVICE U S DEPARTMENT OF AGRICULTURE

Repair Status
- Completed - Inspected
- Completed - Ready for Inspection
- In Progress
- Repair Needed
- No Repair Needed
- Other - See Comments
- Unknown
- AllFisherPriorityRehabDozerLines
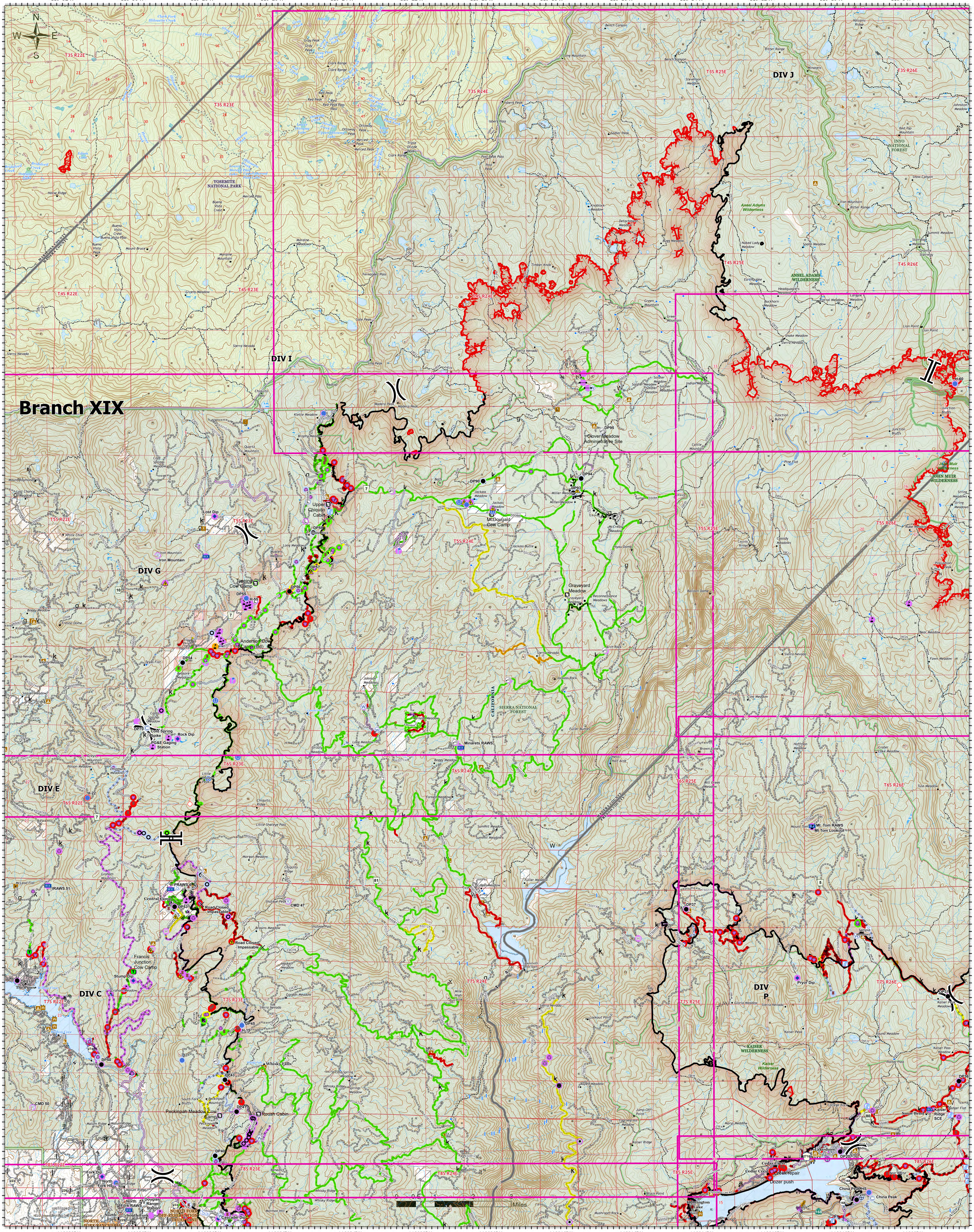
Aerial Hazard
Bridge
Camp
Clean Up Area
Closure
Culvert
Dip Site
Drop Point
Dozer Push
Fence - Cut/Damaged
Gate
Unimproved Landing Area
Helispot
Internet Access
Landing or Log Deck
Lookout
Mobile Weather Unit
Repair Point
Repeater
Resource Location
Road Repair
Safety Zone
Spot Fire
Staging Area
Stream Crossing
Structure Wrap
Water Source
Water Development or Draft Site
Value at Risk
Division Break
Branch Break
Uncontrolled Fire Edge
Contained Line
Completed Dozer Line
Completed Hand Line
Road as Completed Line
Access or Improved Road
Completed Plow Line
Completed Burnout
Aerial Retardant Drop
Air Tanker Retardant
Ridge/Geographic Feature
Repair Line
Road Repair
Wilderness Boundary
Footbridge
Highway
Road - Light Duty - Dirt
Road - Light Duty - Gravel
Road - Light Duty - Paved
Road - Light Duty - Unspecified Composition
Road - Unimproved
Trail
Trail - Nat Rec/Scenic/Historic
Private Lands within the Forest Boundary
USDA Forest Service
Bureau of Indian Affairs
National Park Service