OPERATIONS IR | CREEK FIRE CA-SNF-1391 11/01/2020

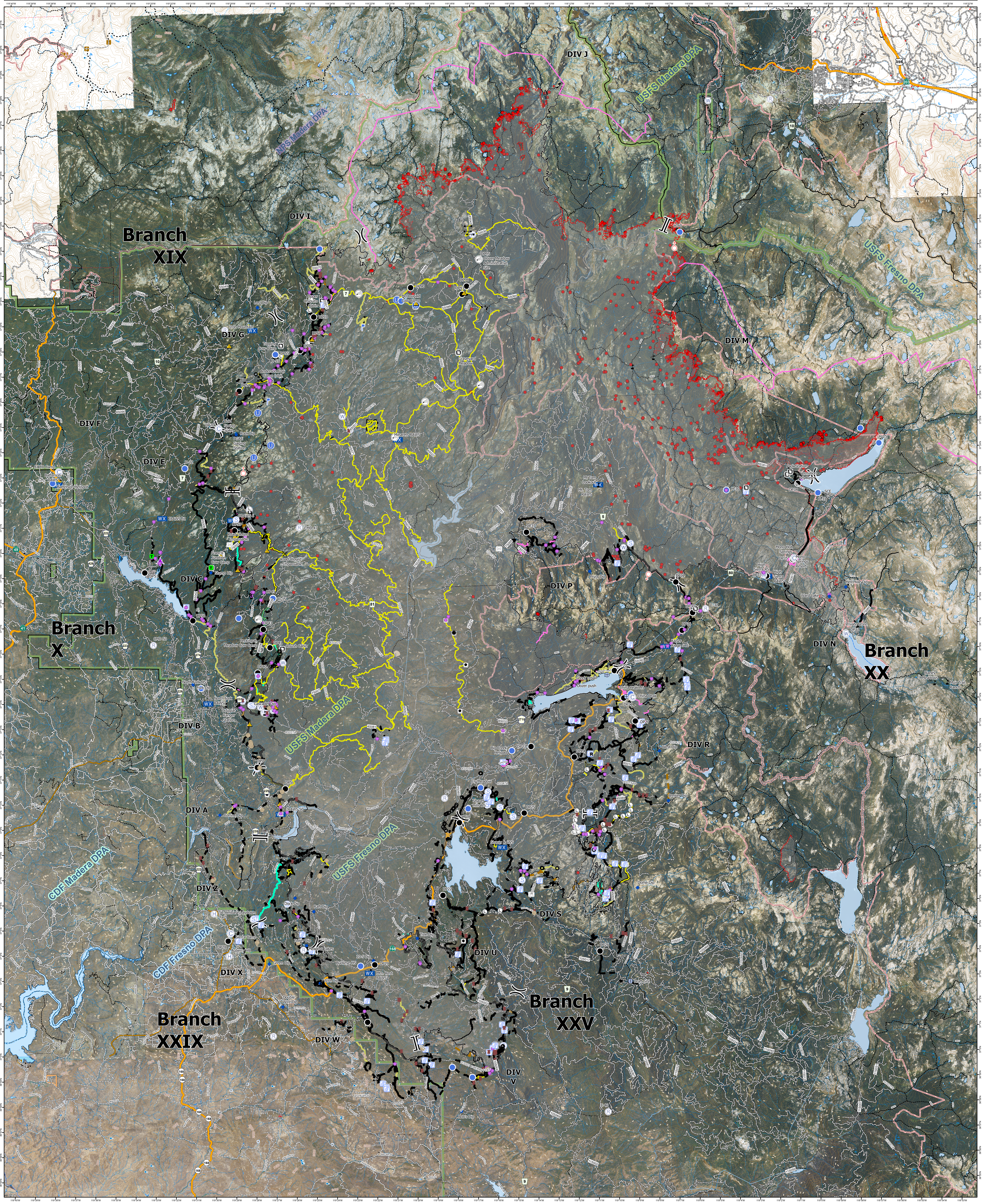

IR Calc- Oct. 31, 2020 @ 1845 hrs 380,345 acres

- Isolated Heat Sources
- Intense Heat
- Scattered Heat
- National Forest Boundary
- National Forest Boundary
- Label_Point

2020_GISS_Edit

- Label Point
- Aerial Hazard
- Bridge
- Camp
- Clean Up Area
- Closure
- Culvert
- Dip Site
- Drop Point
- Dozer Push
- Fence - Cut/Damaged
- Gate
- Helibase
- Unimproved Landing Area
- Helispot
- Internet Access
- Landing or Log Deck
- Lookout
- Mobile Weather Unit
- Repair Point
- Repeater
- Resource Location
- Road Repair
- Safety Zone
- Sling Site
- Spot Fire
- Staging Area
- Stream Crossing
- Structure Wrap
- Water Source
- Water Development or Draft Site
- Value at Risk
- Division Break
- Branch Break
- Uncontrolled Fire Edge
- Contained Line
- Completed Plow Line
- Completed Hand Line
- Completed Burnout
- Road as Completed Line
- Access or Improved Road
- Line Break Completed
- Completed Dozer Line
- Fire Break Planned or Incomplete
- Aerial Retardant Drop
- Air Tanker Retardant
- Repair Line
- Road Repair
- Fence
- Ridge/Geographic Feature
- Other
- Event Polygon
- Red: Band_1
- Green: Band_2
- Blue: Band_3
- Red: Band_1
- Green: Band_2
- Blue: Band_3

Contours 80 ft

0 1 2 4 Miles

Datum: NAD 1983