



# Suppression Repair

CREEK FIRE  
CA-SNF-1391  
11-03-2020

377,693 acres at 11-02-2020 0600

- Rever Status
  - Completed - Inspected
  - Completed - Ready for Inspection
  - In Progress
  - Repair Needed - See Collector for details
  - No Repair Needed
  - Other - See Comments
  - Unknown
  - All/Other/Priority/Reliability/Overlines
- Close
- Cement
- Dip Site
- Drop Point
- Ditch Path
- Fence - Out/Damaged
- Gate
- Helibase
- Unimproved Landing Area
- Helispot
- Internet Access
- Landing or Log Deck
- Lockdown
- Inside Weather Line
- Repair Point
- Repeater
- Resource Location
- Resource/Method P/E
- Road Repair
- Sling Site
- Safety Zone
- Staging Area
- Stream Crossing
- Structure Wrap
- Water Source
- Water Development or Draft Site
- Value at Risk
- Other
- Division Break
- Branch Break
- Uncontrolled Fire Edge
- Controlled Line
- Completed Ditch Line
- Completed Hand Line
- Road as Completed Line
- Access or Improved Road
- Line Break Completed
- Completed Flow Line
- Completed Burnout
- Aerial Retardant Drop
- All Tanker Retardant
- Repair Line
- Road Repair
- Footbridge
- Highway
- Parking
- Road - Light Duty - Dirt
- Road - Light Duty - Gravel
- Road - Light Duty - Paved
- Road - Light Duty - Unspecified Composition
- Road - Unimproved
- Trail
- Trail - New Rec/Some/Historic
- USDA Forest Service
- Bureau of Indian Affairs
- Bureau of Land Management
- Bureau of Reclamation
- CA Dept. of Fish and Wildlife
- CA Dept. of Parks and Recreation
- Local Government
- National Park Service
- Non-Profit Conservancies and Trusts
- Other Federal Lands
- Other State Lands

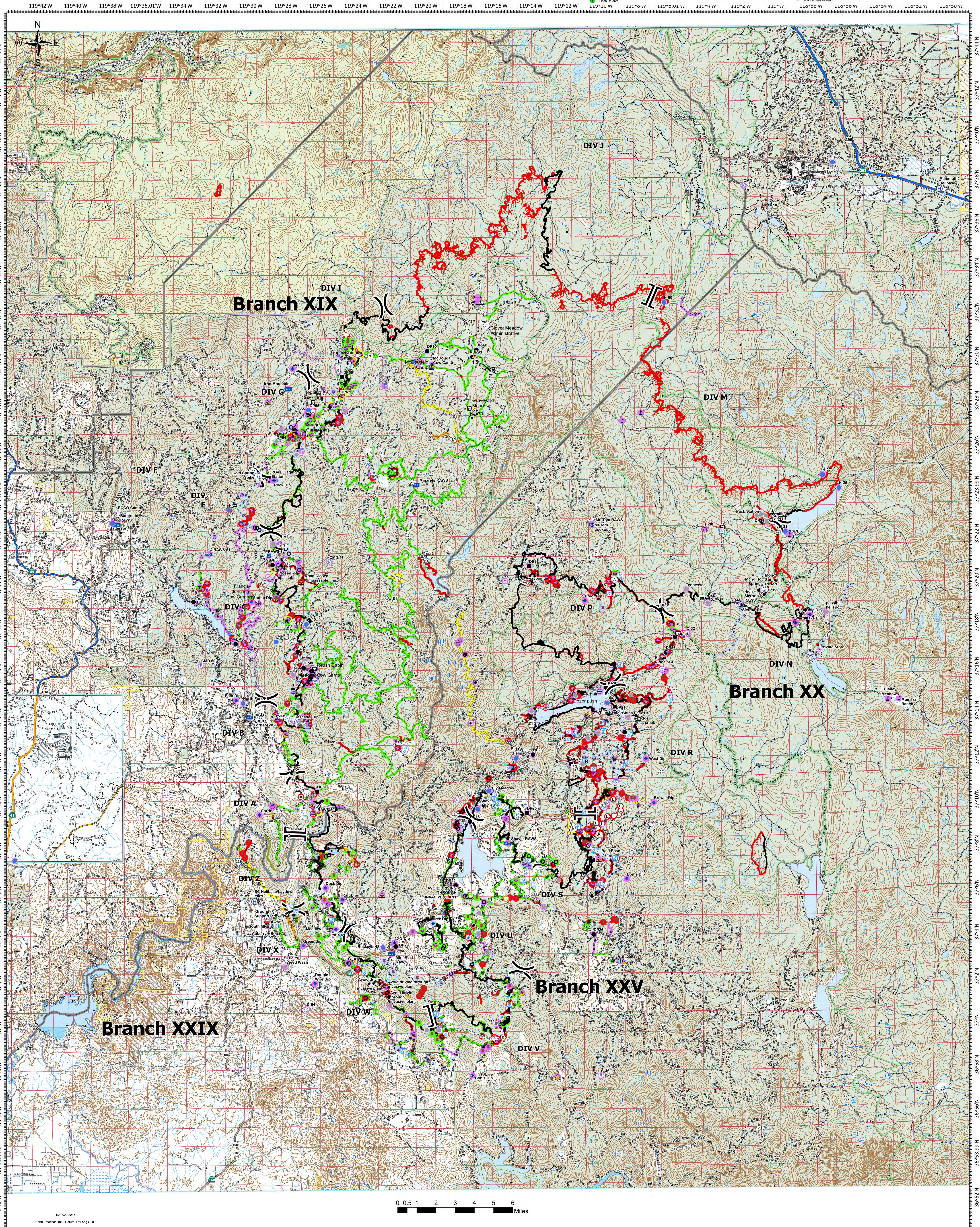

11/2/2020 2033

North American 1983 Datum, Lattlong Grid

119°44'W 119°42'W 119°40'W 119°38'W 119°36.01'W 119°34'W 119°32'W 119°30'W 119°28'W 119°26'W 119°24'W 119°22'W 119°20'W 119°18'W 119°16'W 119°14'W 119°12'W 119°10'W 119°8'W 119°6.01'W 119°4'W 119°2'W 119°W 118°58'W 118°56'W 118°54'W 118°52'W 118°50'W

37°44'N 37°42'N 37°40'N 37°38'N 37°36'N 37°34'N 37°32'N 37°30'N 37°28'N 37°26'N 37°23.99'N 37°22'N 37°20'N 37°18'N 37°16'N 37°14'N 37°12'N 37°10'N 37°8'N 37°6'N 37°4'N 37°2'N 37°N 36°58'N 36°56'N 36°53.99'N 36°52'N