

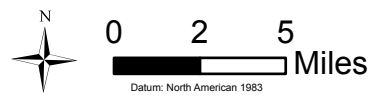

# Pilot Map

CREEK FIRE  
CA-SNF-1391  
11-15-2020



119°44'W 119°40'W 119°36'W 119°32'W 119°28'W 119°24'W 119°20'W 119°16'W 119°12'W 119°8'W 119°4'W 119°0'W 118°56'W 118°52'W

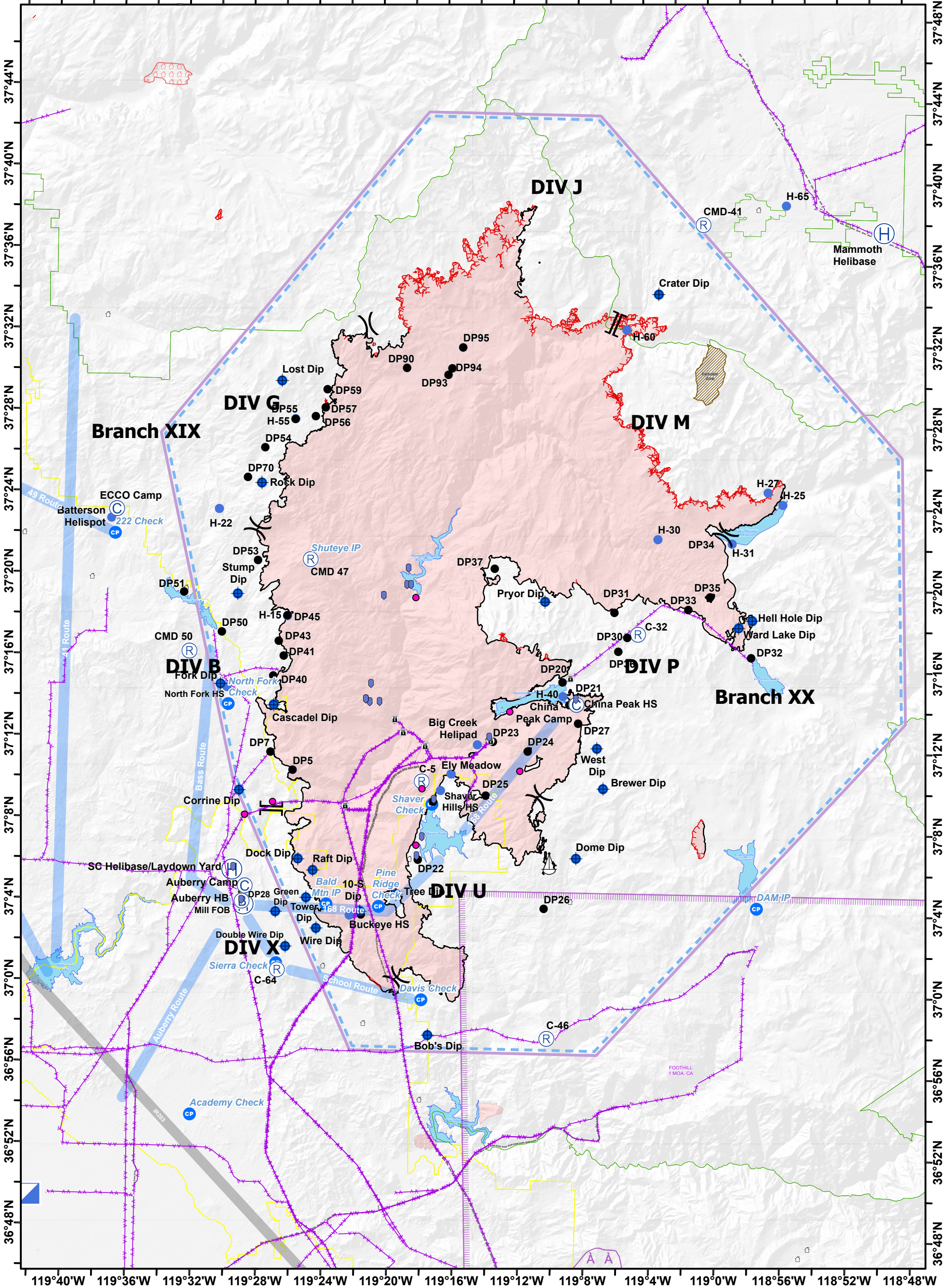

- |              |             |               |                       |                        |                              |                    |
|--------------|-------------|---------------|-----------------------|------------------------|------------------------------|--------------------|
| SCE          | Check Point | Helibase      | Incident Command Post | Division Break         | Contained Line               | Transmission Lines |
| Laydown Yard | Camp        | Helispot      | Repeater              | Branch Break           | Temporary Flight Restriction | FEDERAL            |
| SCE Heliport | Dip Site    | Incident Base | Sling Site            | Uncontrolled Fire Edge | Fire Perimeter               | STATE              |
| Powerhouses  | Drop Point  |               |                       |                        |                              |                    |



Dips	Latitude	Longitude	Notes
10-S Dip	37° 03.750' N	119° 22.139' W	
Bob's Dip	36° 57.740' N	119° 17.810' W	
Brewer Dip	37° 10.012' N	119° 07.392' W	
Cascadel Dip	37° 13.780' N	119° 27.740' W	Long Line Only
Corrine Dip	37° 09.559' N	119° 29.740' W	
Dock Dip	37° 06.250' N	119° 26.019' W	Long Line Only
Dome Dip	37° 06.567' N	119° 08.963' W	
Double Wire Dip	37° 01.932' N	119° 26.658' W	Wire Hazard
Fork Dip	37° 14.750' N	119° 31.039' W	Long Line Only
Green Dip	37° 03.640' N	119° 27.319' W	
Hell Hole Dip	37° 18.428' N	118° 58.442' W	
Lost Dip	37° 29.710' N	119° 27.730' W	
Pryor Dip	37° 19.148' N	119° 11.210' W	
Raft Dip	37° 05.710' N	119° 25.089' W	
Rattlesnake Dip	37° 22.250' N	119° 06.815' W	
Rock Dip	37° 24.670' N	119° 28.820' W	
Stump Dip	37° 19.190' N	119° 30.120' W	
Tower Dip	37° 04.360' N	119° 25.459' W	
Tree Dip	37° 04.620' N	119° 19.949' W	Long Line Only
Ward Lake Dip	37° 18.060' N	118° 59.265' W	
West Dip	37° 11.990' N	119° 07.820' W	
Wire Dip	37° 02.860' N	119° 24.799' W	
Crater Dip	37° 34.368' N	119° 04.625' W	

Helispots & Helibases	Latitude	Longitude	Notes
Auberry HB	37° 03.955' N	119° 29.306' W	
SC Helibase/Laydown Yard	37° 05.650' N	119° 30.053' W	
Batterson Helispot	37° 22.770' N	119° 38.010' W	elev: 3100ft
Big Creek Helipad	37° 12.053' N	119° 15.173' W	
Buckeye HS	37° 03.539' N	119° 22.782' W	
China Peak HS	37° 14.269' N	119° 09.223' W	
Ely Meadow	37° 10.590' N	119° 16.743' W	
Mammoth Helibase	37° 37.595' N	118° 50.799' W	located @ airport
H-1	37° 07.544' N	119° 43.613' W	
H-22	37° 23.340' N	119° 31.400' W	appr by Dudley NZ airops
H-25	37° 24.143' N	118° 56.712' W	
H-27	37° 24.735' N	118° 57.633' W	
H-30	37° 22.330' N	119° 04.357' W	
H-31	37° 22.188' N	118° 59.782' W	
H-40	37° 14.518' N	119° 09.984' W	
H-55	37° 27.850' N	119° 06.562' W	6,780'-co-located at DP-55
H-60	37° 32.592' N	119° 26.840' W	6,500' msl
H-65	37° 38.850' N	118° 56.870' W	7,716' msl
North Fork HS	37° 14.605' N	119° 30.644' W	
Shaver Hills HS	37° 09.763' N	119° 17.371' W	

Check Points	Latitude	Longitude	Notes
200 Check	37° 07.390' N	119° 44.310' W	
222 Check	37° 22.030' N	119° 37.760' W	
Academy Check	36° 53.570' N	119° 32.250' W	
Bald Mtn IP	37° 04.060' N	119° 24.221' W	8,500 ft
DAM IP	37° 04.280' N	118° 57.821' W	11,000 ft
Davis Check	36° 59.465' N	119° 18.261' W	
North Fork Check	37° 13.770' N	119° 30.540' W	
Pineridge Check	37° 04.001' N	119° 21.001' W	
Shaver Check	37° 09.077' N	119° 17.872' W	
Shuteye IP	37° 20.970' N	119° 25.681' W	8,500 ft
Sierra Check	37° 01.110' N	119° 27.211' W	
North ICP	37° 14.605' N	119° 30.644' W	
South ICP	36° 49.510' N	119° 41.977' W	

Drop Points	Latitude	Longitude
DP-05	37° 10.598' N	119° 26.474' W
DP-07	37° 11.455' N	119° 27.867' W
DP-18	37° 09.209' N	119° 17.813' W
DP-20	37° 15.202' N	119° 10.031' W
DP-21	37° 14.109' N	119° 9.577' W
DP-22	37° 06.329' N	119° 18.660' W
DP-23	37° 12.212' N	119° 14.218' W
DP-24	37° 11.781' N	119° 12.066' W
DP-25	37° 09.572' N	119° 14.584' W
DP-26	37° 04.066' N	119° 10.869' W
DP-27	37° 13.132' N	119° 08.497' W
DP-28	37° 04.560' N	119° 29.364' W
DP-29	37° 03.587' N	119° 22.075' W
DP-30	37° 17.475' N	119° 06.107' W
DP-31	37° 18.699' N	119° 06.929' W
DP-32	37° 16.606' N	118° 58.468' W
DP-33	37° 18.900' N	119° 02.392' W
DP-34	37° 22.572' N	119° 00.788' W
DP-35	37° 19.552' N	119° 01.077' W

Drop Points	Latitude	Longitude
DP-36	37° 16.776' N	119° 06.637' W
DP-37	37° 27.266' N	119° 14.359' W
DP-40	37° 15.208' N	119° 27.817' W
DP-41	37° 16.206' N	119° 27.200' W
DP-43	37° 16.932' N	119° 27.527' W
DP-45	37° 18.163' N	119° 27.036' W
DP-50	37° 17.293' N	119° 31.041' W
DP-51	37° 19.204' N	119° 33.427' W
DP-53	37° 20.862' N	119° 28.935' W
DP-54	37° 26.397' N	119° 28.666' W
DP-55	37° 27.839' N	119° 26.846' W
DP-56	37° 27.999' N	119° 25.607' W
DP-57	37° 28.438' N	119° 25.011' W
DP-59	37° 29.330' N	119° 24.918' W
DP-70	37° 24.920' N	119° 29.692' W
DP-90	37° 30.469' N	119° 20.058' W
DP-93	37° 30.192' N	119° 17.487' W
DP-94	37° 30.514' N	119° 17.258' W
DP-95	37° 31.651' N	119° 16.732' W