

INCIDENT ACTION PLAN CREEK INCIDENT

CA-SNF-001391
P5NJ3F(0515)

MONDAY



SOUTH ZONE



OPERATIONAL PERIOD

10/5/2020 0700

to

10/6/2020 0700

0700 OPS BRIEF



Briefing on CDF TAC 24
Public Information (844) 668-3473

1700 PLANS MEETING



IAP -SOUTH ZONE



MAPS SOUTH ZONE



INCIDENT OBJECTIVES (ICS 202)

1. Incident Name: <p style="text-align: center;">CREEK</p>	2. Operational Period:	Date From: 10/5/2020 Time From: 0700	Date To: 10/6/2020 Time To: 0700
--	-------------------------------	---	-------------------------------------

3. Objective(s):

Management Objectives

- Ensure that strategies and tactics provide for firefighter and public safety through the application of sound risk management principles.
- Minimize the threat to private property, communities, businesses, and critical infrastructure.
- Establish and strengthen cooperators, partners, and stakeholder relationships.
- Minimize the threat of exposure to COVID-19 within the incident and surrounding communities by adhering to the CDC COVID-19 Guidelines.
- Minimize the cost of the incident by employing tactics that have the highest probability of success while minimizing firefighter exposure.

Control Objectives

- Keep the fire north of Pine Flat Lake
- Keep the fire south of the South Fork of Merced River and the Minarets Range
- Keep the fire east of Highway 41
- Keep the fire west of the Mono and Silver Divide Range

General Situational Awareness:

- Utilize IRPG checklists to manage risk.
- Ensure Lookouts are established, Escape Routes and Safety Zones are clearly identified.
- Ensure effective communications are occurring by giving clear instructions and asking clarifying questions.
- Continue to adhere to COVID 19 preventative measures.
- Potential for increased fire behavior when the air clears.

5. Site Safety Plan Required? Yes No

Approved Site Safety Plan(s) Located at:

6. Incident Action Plan

<input checked="" type="checkbox"/> ICS 203	<input checked="" type="checkbox"/> ICS 215A	<input type="checkbox"/> ICS 205 A	<input type="checkbox"/>
<input checked="" type="checkbox"/> ICS 204	<input checked="" type="checkbox"/> ICS 220	<input checked="" type="checkbox"/> Training Message	<input type="checkbox"/>
<input checked="" type="checkbox"/> ICS 205	<input checked="" type="checkbox"/> Facility Maps	<input checked="" type="checkbox"/> Travel Map	<input type="checkbox"/>
<input checked="" type="checkbox"/> ICS 206	<input checked="" type="checkbox"/> Weather Forecast	<input checked="" type="checkbox"/> Demob Plan	<input type="checkbox"/> County Health Message
<input checked="" type="checkbox"/> ICS 208	<input checked="" type="checkbox"/> Fire Behavior	<input checked="" type="checkbox"/> Finance Message	<input checked="" type="checkbox"/> ICS 214

7. Prepared By: Rick Leuck	Position/Title: PSC1	Signature:
8. Approved by Incident Commander South:	Carlton Joseph	Signature:

ORGANIZATION ASSIGNMENT LIST (ICS 203)

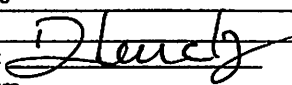
1. Incident Name: CREEK		2. Operational Period: Date From: 10/5/2020 Date To: 10/6/2020 Time From: 0700 Time To: 0700	
3. Incident Commander(s) and Command Staff:		7. Operation Section:	
IC/UC's	R. Young, J. McDougald, K. Curtice, D. Mueller (T)	Operations	A. McBath, S. Prather (T)
Deputy	C. Joseph	Deputy Operations	
Safety Officer	B. Savage, D. Welch	Night Ops	S. Burns
Information Officer	M. Savage, S. Kliest, E. MacEwen, C. Quintanilla (T)	Planning / Ops	D. Fregulia, C. Stevens, J. Goss (T)
Liaison Officer	R. Alpert, F. Flores, D. Cooper	Zone	Sp/tn
Human Resource	A. Cabida	Branch	XX E. Villa (12)
4. Agency/Organization Representatives:		Division/Group	M TBD
CALFIRE AA	M. Johnson	Division/Group	N G. Marquez (12), H. Kennedy (T)(12)
CALFire Line Officer	C. Bump	Division/Group	P J. Hidalgo (12), E. Dehart (T)(12)
CAL OES	D. Franklin	Division/Group	R K. Olsen (12)
CHP	C. Kunzier	Division/Group	Night N/P/R J. Knox (12)
Fresno County OES	K. Austin	Branch	XXV/XXIX M. Bontrager
American Red Cross	K. Poitras	Division/Group	S/U B. Lowry (9430C)
USFS	K. Sorini	Division/Group	V/W I. Stevens
CNG Army	D. Hall	Division/Group	X/Z B. Watson (TF146)
PG&E	C. Jordan	Division/Group	Suppression Repair C. Wade (12), C. Borello (12)
Southern CA	S. Brown	Division/Group	
Cal Trans	G. Pamplin	Branch	
CDCR	L. VonSavoye	Division/Group	
CCC	M. Diaz	Division/Group	
Tribal Liaison	D. Charley	Division/Group	
		Division/Group	
		Branch	
		Division/Group	
5. Planning Section:		Division/Group	
Chief	R. Leuck, R. Ashby (T)	Division/Group	
Resource Unit	T. Costello, R. Roque, K. McDonald (T), H. Klemenson (T), M. Welsenberg (T)	Division/Group	
Situation Unit	T. Morelock, R. Wakefield, F. Baker	Branch	
GISS	D. Hutchinson, S. Powell	Division/Group	
IMET	J. Pendergast	Division/Group	
FBAN	J. Shelton	Division/Group	
SOPL	R. Sinkovitz	Division/Group	
DMOB	R. Villa (T)	Branch	
Documentation Unit	J. Ostling	Division/Group	
Training Specialist	B. Rivelle (V)	Division/Group	
ITSS	J. Youngblood, R. Martinez, A. Rose	Division/Group	
SCKN	A. Saltzman	Air Operations Branch	Director: J. Keesee
READ	D. Quintana	Air Support Group Supervisor	R. Ucha
		Air Tactical Group Supervisor	
6. Logistics Section		Helibase Manager	
Chief	K. Kumpe, B. Shurr, R. Crowther (T), R. Cruz (T)	Helitorch Manager	
Supply Unit	M. Bradford	8. Finance/Administration Section:	
Facilities Unit	D. Nugent (T), D. Norvel (T)	Chief	T. Fork
Ground Support Unit	Z. Wilcox (T)	Time Unit	J. Brown
Communications Unit	K. Earle, A. De La Torre (T)	Equipment Time	M. Prochazka
Medical Unit	J. Carlton, N. Ong (T)	Comp/Claims Unit	E. Downing
INCM	R. Flaim, D. Justin-Silveria	Cost Unit	R. Siemers
Food Unit	L. Maybe, C. Danhieser (T)		
Prepared By: Name:	Rick Leuck	Position/Title:	PSC1
ICS 203		Date/Time:	10/4/2020 2300 hours
		Signature:	



Creek South Zone Fire Weather Forecast



FORECAST NO: 28

NAME OF FIRE: Creek Fire

PREDICTION FOR: 0700 Mon – 0700 Tue

UNIT: CA-SNF-001391

SHIFT DATE: 10/05-10/06

SIGNED: *Mark Pellerito*
Incident Meteorologist - Mark Pellerito
IMET PHONE: 240-499-6649

TIME/DATE FORECAST ISSUED: 1900 10/04/20

WEATHER DISCUSSION: Very poor humidity recoveries continue, with single digit relative humidity for ridges expected by midday. What is different: For the first time in quite awhile, some high thin clouds will drift through the area. Sun will still filter through, but this will take a bit of the edge off the ridgetop instability and gustiness. Smoke remains trapped in the San Joaquin Canyon, but at least some mid-late afternoon thinning will occur. Above the inversion, there will be smoke simply from more fire activity – just not as thick as below. Winds today/tonight through Tuesday night will be terrain-driven - downslope/downcanyon nights-early mornings; upslope/upcanyon late mornings-afternoons; gusts into teens for ridges and west-to-east aligned canyons such as the San Joaquin South Fork. Temperatures drop closer to normal mid-late week; potential being monitored for rain chances next weekend.

WEATHER FORECAST FOR MONDAY: Mixed sun/high clouds. VERY dry, even with temperatures down slightly.

TEMPERATURES: Max 2500-5000' 82-90° ...above 5000' 68-82° **24 HR Trend:** Down 1-2° (still warm).

HUMIDITY: Min 2500-5000' 8-18% ...above 5000' 5-15% **24 HR Trend:** 1-3% lower.

20-FOOT WIND:

RIDGETOP - East-northeast 3-6 mph to mid morning, then southwest 6-12 mph; gusts 14-18 mph.

SLOPE/VALLEY - Downslope/downcanyon 2-4 mph early, then upslope/upcanyon 5-9 mph; gusts 12 mph.

STABILITY/INVERSION: Smoke thins 1300-1600 but not fully. Inversion/trapped smoke lifts to ~5000 ft.

WEATHER FOR MONDAY NIGHT: A few high thin clouds at times. Terrain-driven downslope winds. Poor RH recovery again in mid-to-upper slopes (thermal belts/ridges). Smoke dense/higher humidity in low cold spots.

MINIMUM TEMPERATURES:

2500-5000' 60-65° ...Above 5000' 48-58° except drainage spots 39-45°. **24 HR Trend:** Down 1-3°

MAXIMUM HUMIDITY:

2500-5000' 25-35% ...Above 5000' 20-30%; 12-20% late (drainage spots higher). **24 HR Trend:** Up 2-4%.

20-FOOT WIND:

RIDGETOP - Variable early, then east-southeast 3-6 mph with gusts to 10 mph.

SLOPE/VALLEY - Downslope/downcanyon 2-5 mph; gusts as much as 12 mph in east-to-west aligned drainages (Huntington Lake; South Fork San Joaquin).

EXTENDED FORECAST:

TUESDAY... Warm & very dry, but with some high thin sun-filtering clouds drifting by. Max temps 67-89° (little change). Min RH 9-19% (Up 2-4%). Winds downcanyon 2-5 mph early; then upslope to west-southwest 5-10 mph; gusts (especially ridges) 14-18 mph. Inversion around 5000 feet.

SCAN FOR REALTIME OBS

Key RAWs Locations

Shaver RAWs 5600'

Div S

Mt Rest RAWs 4100'

Div W

IRAWS 50 – River bottom 2195' Div A

High Sierra RAWs 7431' Div N

SCE Kaiser Ridge 8250' Div R



FIRE BEHAVIOR FORECAST

FORECAST NUMBER: 007	TYPE OF FIRE: Wildfire
FIRE NAME: Creek Fire South Zone	OPERATIONAL PERIOD: 10/05/20 0700-0700
DATE ISSUED: October 4, 2020	TIME ISSUED: 19:00
UNIT: CA-SNF-001391	SIGNED:  Typed/printed: Jeff Shelton (LTAN)

INPUTS

WEATHER SUMMARY: ***** Continued Very Dry...Breezy, Afternoon Winds *****
 Slowly transitioning regional high-pressure system will again inhibit vertical motion at and below roughly the 5000' level. Above the inversion, more unstable air will support localized column development. Terrain winds will provide the steering mechanism for any column that does develop above the inversion. Overnight RH recoveries leading into the burn period will again be very poor.

Max. Temperature: 82-90 degrees **Min. Humidity:** 6-8% **Winds(Day):** Terrain Driven/ SW to 9 Gusts 18
Min. Temperature: 45-60 degrees **Max. Humidity:** 20-30% **Winds(Night):** Downslope/ East to 12 Up High

OUTPUTS

FIRE BEHAVIOR

GENERAL:

- Slope reversal coming?...***Identify and Plan For, "The Next Big Change" in the Fire's Path!***
- This fire remains fuels driven...***But Ventilation Dependent...Read Your Smoke Often!***
- PIGs- 90%-Respect all tree torching-***Especially in Drainages and on Exposed Ridgelines!***
- Fine Dead Fuel Moistures Down to 3%... ***Unbroken Chain of Fuels... Litter to Timber!***
- Dry, large fuels (<8%-1000 hr.) are catching and carrying fire...***Slowly... but Relentlessly!***
- If you can see blue sky, fire behavior will soon spike...***Improved Visibility=Increased Lift!***
- Fire is now in more continuous fuels...***Alter Your Perception...Higher Energy Potential!***

SPECIFIC:

**All Divisions: Lower Slopes-Well Established, *Moderate Intensity*, Fuels Driven, Surface Fire...
 Isolated Torching, and Short Runs in Steep, Aligned Topography...
 Upper Slopes- Ventilation Enhanced, *High Intensity*, Fuels Driven Surface Fire
 Group Torching, Short Runs, Short Range Spotting...**

Flame Lengths- Up to 2 ft. in Litter, 6 ft. in Grass, and 30 ft. in Brush...Remaining Active Overnight!

Rate of Spread- Up to 60 chains/hour in Grass, Up to 80 chains/hour in Brush... Slowing Overnight.

Spotting Distances- Up to .1 miles in Grass/Brush, Up to .3 miles in Timber (From Torching)

Probability of Ignition- 60% Shaded, 90% Unshaded; Down to around 30% overnight

AIR OPERATIONS:

Sunrise: 0657 Sunset: 1838

Expect fair to poor smoke dispersion with minimal clearing from light diurnal transport winds. Mixing heights will raise to 5000' by 1400. Anticipate greatly reduced visibility in the sheltered valleys early. Above the inversion, anticipate early enhanced visibility. Without strong upper level winds, smoke above the inversion could quickly obscure visibility.

SAFETY

***ERC Values are NOW Securely Parked in Record Setting Territory!
 Fire Behavior IS NOT Correlated to the Calendar! Think August....Not October!
 Think Before You Engage!....What is the Reward to Your Risk?***

Fuels and Fire Behavior Advisory

Southern California Geographic Area

September 11, 2020

Subject: Live and dead fuels are extremely dry across the mountain predictive service areas (PSAs). Extreme fire behavior and rapid rates of spread are occurring in these areas, even when winds are light. The chance for extreme fire behavior will increase over the next couple of months as winds increase and become more prevalent. Fire behavior will remain elevated across the mountains of southern and central California, until significant rainfall occurs.

Discussion: A progressive pattern brought near to slightly below normal temperatures from June through August 11th and fire activity was below normal. High pressure became strong and dominant from August 12th into September, bringing well above normal temperatures and very low humidities. Live and dead fuel moisture over the mountains are much lower than normal, due to the absence of monsoonal showers and thunderstorms, combined with very warm and dry conditions.

Difference from normal conditions: Rainfall was 50% to 70% of normal this year in the Sierras, while the rest of the mountainous areas in Southern California received slightly above normal rainfall. Due to hot and dry conditions and little to no rainfall this summer, the dead fuel moistures across all mountain areas are near or below the 3rd percentile and live fuel moistures are between 50% and 70%. ERC's are running near or above the 97th percentile. Computer models indicate high pressure will dominate through at least the end of October, so the potential for extreme fire behavior will increase.

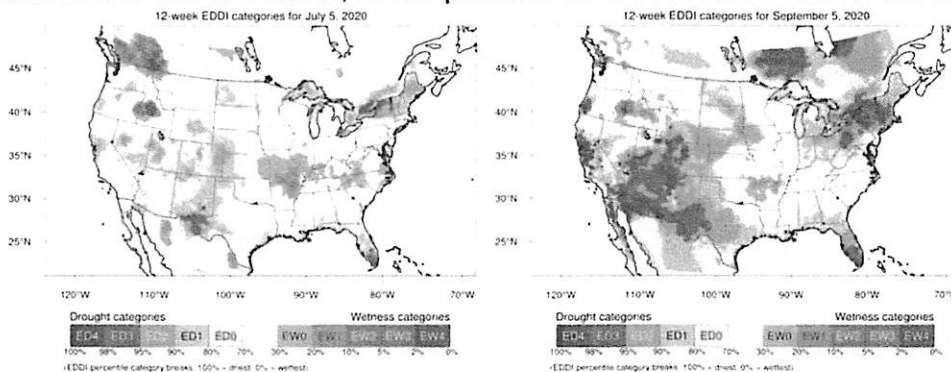

The Evaporative Demand Drought Index (EDDI) is an experimental drought monitoring and early warning guidance tool. It examines how anomalous the atmospheric evaporative demand (E_0 ; also known as "the thirst of the atmosphere") is for a given location and across a time period of interest. The figures show the 12 week period preceding July 5 (left) and Sep 5 (right).
<https://psl.noaa.gov/eddi/>

Concerns to Firefighters and the Public:

- Firefighters need to be prepared for possible extreme fire behavior and dangerous rates of spread at any time of day, especially during foehn wind events.
- The potential for extreme fire activity will be likely to continue until enough precipitation occurs to significantly increase fuel moisture.
- Rapid rates of spread could have a significant impact on public safety and make evacuations difficult.

Mitigation Measures:

- All firefighters need to remain aware of current and expected weather and burning conditions.
- Employ LCES principles (Lookouts, Communications, Escape Routes, Safety Zones).
- Review current fire potential products from Predictive Services at: <https://gacc.nifc.gov/oscc/predictive/weather/index.htm>.
- Red Flag conditions from the National Weather Service and weather at: <https://www.wrh.noaa.gov/fire2/cafw/>.
- Monitor the Santa Ana Wildfire Threat index during the season at: <https://fsapps.nwcg.gov/psp/sawti>

Area of Concern: The mountains are the driest area in the region and are the main concern heading forward. The associated PSAs are SC01, SC02, SC03, SC09, SC10, and SC11.

Creek Incident/South Zone – Safety Message

INCIDENT # CA-SNF-001391

DATE:10/5-6/20 TIME:0700-0700 Day/Night

Driver Safety/Traffic Safety

With continued repopulation expect increased distracted civilian drivers. Take the following steps to increase driver and traffic safety:

- ✓ *Many roads are steep. Avoid heating up your vehicle's brakes!! Use the transmission's gears when possible.*
- ✓ Driving conditions and stopping distances will change when the roads are dusty, wet, or muddy.
- ✓ Be familiar with the traffic plan for your division, and any division you may travel in.
- ✓ Stop and look at all unmarked intersections before proceeding.
- ✓ Use extra caution and be aware of cross traffic and pedestrian traffic when entering/exiting the ICP or base camps.
- ✓ Beware of congested vehicle and pedestrian conditions in the Base Camp parking lots and sleeping areas.

REMAIN FIRE FOCUSED!!...COVID AWARE!

Air Operations

- Follow aviation watch out situations on page 46 of the IRPG.
- Do not plan on air resources for medical transport or resupply.
- Refer to page 58 of the IRPG for properly directing retardant and bucket drops.
- Ensure positive communications with all air resources.
- Look for flying objects and debris from nearby retardant and water drops.
- Be sure to always monitor the air to ground frequency so that you are not caught off guard.

Safety Officers: B. Savage, SOF1
D. Welch, SOF1

Safety zones and escape routes...
know where they are *before* you need
them!!



3. SAFETY ZONES AND ESCAPE ROUTES
NOT IDENTIFIED



INCIDENT RISK ANALYSIS

CA-SNF-001391

(ICS 215a) Day/Night Shift

DIV/BR	HAZARDOUS ACTIONS / CONDITIONS	MITIGATIONS / WARNINGS / REMEDIES
ALL	TRAFFIC HAZARDS AND DRIVING	<ul style="list-style-type: none"> Practice "Defensive Driving" techniques. Traffic volume is high in the area. Use spotters when backing. Always use headlights. Use warning lights when working on roads or traveling in smoke. Observe posted speed limits. Use chock blocks, turn wheels into hill. Many roads are narrow and mid slope, use caution.
ALL	HAZARD / DANGER TREES	<ul style="list-style-type: none"> Follow Hazard Tree Safety Guidelines (IRPG p.22). Limit number of personnel around snags and their exposure time; fallers must be qualified for the trees being felled. Be especially alert around snags during wind events. Large green trees can also be dangerous.
ALL	FIRE BEHAVIOR	<ul style="list-style-type: none"> Conduct thorough assessments before starting work. Ensure LCES is in place. Provide additional briefing on drought related fire behavior and areas of high concentration of hazard trees. Increase the level of SA. Provide additional briefing for new resources and maintain communications.
ALL	WEATHER	<ul style="list-style-type: none"> Be aware of changing weather conditions. Watch out for increasing winds and instability. Anticipate increased fire behavior conditions. Communicate any observed changes in weather and fire behavior. "Base all actions on current and expected behavior of the fire."
ALL	FATIGUE	<ul style="list-style-type: none"> Be alert for signs of fatigue and take breaks as necessary. Maintain 2:1 work/rest ratio. Monitor ALL resources for level of fatigue. Recognize the symptoms of fatigue and take action as necessary to provide rest and recovery. Repeated assignments in the same area can lead to complacency making personnel more vulnerable to accidents. Take steps (switching of assignments, training opportunities during slow periods, etc.) to maintain situational awareness for the duration of the incident.
ALL	COMMUNICATIONS	<ul style="list-style-type: none"> Share your Situational Awareness (hazards, changes, etc.) to those who also have a need. Radio Communications may be poor in some areas: use human repeaters as needed. Ensure all personnel are familiar with the incident and IA communications plans. Make sure all resources have radios cloned appropriately. Ensure that non-agency resources understand radio use and procedures.
ALL	STEEP TERRAIN AND ROLLING DEBRIS	<ul style="list-style-type: none"> Maintain 8'-10' spacing when working & walking. Use caution and communicate when working above any personnel. Evaluate necessity to send personnel in areas with limited access.
ALL	LINE CONSTRUCTION	<ul style="list-style-type: none"> Follow the line construction protocols and safety precautions for direct and indirect line construction. Watch footing and spacing between firefighters, especially those working below. Make sure LCES is in place. Follow the "Downhill Line Construction Checklist" on IRPG page 9.
ALL	ENVIRONMENTAL HAZARDS	<ul style="list-style-type: none"> Keep alert for wildlife, deer, rattlesnakes, bees, coyotes and BEARS. Watch footing and hand placement around rocks. Use caution around gas and power lines. There are numerous power lines down within the fire area. Treat all lines as live!! Every line has the potential to be energized through back-feed by civilian generators or solar power systems in the area. Follow all CDC and Agency COVID 19 protocols.
ALL	HEAVY EQUIPMENT OPERATIONS	<ul style="list-style-type: none"> Ensure communications are established with operators. Ensure ground personnel have safety illumination, with light-sticks being the minimum. Maintain a 50'-100' exclusion area around equipment. In timber increase safety distance to 2 ½ times canopy height.
ALL	MOP UP	<ul style="list-style-type: none"> Evaluate areas for hazard trees and locate stump holes for avoidance. Monitor fatigue; shorten shifts to increase rest where appropriate. Provide motivation to workers to maintain situational awareness. Carefully evaluate proposed mop up distances and evaluate hazards. Only mop up to the degree necessary to accomplish the desired end state when safe to do so. Review and follow "Look Up, Look Down, Look Around" procedures (IRPG p.3-4).

INCIDENT NAME:

**Creek Fire
South Zone**

Operational Period: 0700-0700

October 5-6, 2020

DATE AN-8-VIE PREPARED:

October 4, 2020 1700 hours



ASSIGNMENT LIST (ICS 204 WF)

CONTROLLED UNCLASSIFIED
INFORMATION//BASIC

1. Incident Name: CREEK	2. Operational Period: Date From: 10/5/2020 Date To: 10/06/20 Time From: 0700 Time To: 0700	3. Branch XX	Division M
4. Operations Personnel:		Page 1 of 1	Mike

Operations Section Chief: A. McBath, S. Prather (T)	Night Ops: S. Burns
Branch Director: E. Villa (12)	Branch Safety: D. Welch (12), C Rossman (T) (12)
Division/Group Supervisor: TBD	Air Attack:

5. Resources Assigned:	** Resources Below in Bold are 12 Hour **						
Resource Identifier	ALS	LWD	Leader	Personnel	Request #	Hours	Reporting Location
TBD							TBD

6. Work Assignments:

7. Special Instructions:

8. Communications							
Name	Ch	Function	Rx Freq	Rx Tone	Tx Freq	Tx Tone	Notes
NIFC C-5	1	COMMAND	169.7500	T5 - 146.2	167.1000	T5 - 146.2	MUSICK MTN. (CENTER)
VTAC11	10	TACTICAL	151.1375	T6 - 156.7	151.1375	T6 - 156.7	DIV M/VW
A/G TAC	14	A/G TAC	166.6125N		166.6125N		
CALCORD	15	MEDICAL	156.0750N	T6 - 156.7	156.0750N	T6 - 156.7	EMERGENCY ONLY
GUARD V3	16	AIRGUARD	168.6250N		168.6250N	T1 - 110.9	EMERGENCY ONLY

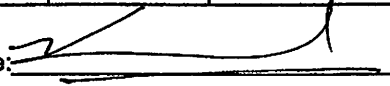
9. Prepared by: Name:	K. McDonald	RESL	Signature: 
ICS 204	Date/Time: 10/4/2020 2200	Personnel Count: 0	

ASSIGNMENT LIST (ICS 204 WF)

CONTROLLED UNCLASSIFIED
INFORMATION//BASIC

1. Incident Name: CREEK	2. Operational Period: Date From: 10/5/2020 Date To: 10/06/20 Time From: 0700 Time To: 0700	3. Branch Division XX N
--	--	--

4. Operations Personnel:		Page 1 of 2 November
Operations Section Chief: A. McBath, S. Prather (T)		Night Ops: S. Burns
Branch Director: E. Villa (12)		Branch Safety: D. Welch (12), C Rossman (T) (12)
Division/Group Supervisor: G. Marquez (12), H. Kennedy (T)(12)		Air Attack:

5. Resources Assigned:	** Resources Below in Bold are 12 Hour **						
Resource Identifier	ALS	LWD	Leader	Personnel	Request #	Hours	Reporting Location
CRW IHC MT TAYLOR		10/16	C. Brashers	20	C-400011	0700-1900	Vermillion Spike
CRW IHC ARROYO GRANDE		10/7	P. Hernandez	20	C-400020	0700-1900	Vermillion Spike
CRW IHC LAGUNA		10/16	J. Hudson	19	C-400021	0700-1900	Vermillion Spike
CRW IHC KINGS RIVER		10/13	G. Ford	20	C-400022	0700-1900	Vermillion Spike
WFM MAMMOTH		10/16	J. Grant	8	O-400084	0700-1900	China Peak Ski Area
WFM STF 41		10/15	T. Markin	9	O-400118	0700-1900	China Peak Ski Area
CRW COBRAS 1		10/7	F. Castellanos	21	C-400012	0700-1900	China Peak Ski Area
ENG6 STF 9336F		10/15	J. Clays	11	E-100558	0700-1900	China Peak Ski Area
ENG3 SNF 341		10/7	C. Cabanas	6	E-400010	0700-1900	China Peak Ski Area
ENG3 SNF 42		10/7	R. Morris	5	E-400011	0700-1900	China Peak Ski Area
ENG3 STF 313		10/13	C Daniels	5	e-400158	0700-1900	China Peak Ski Area
ENG3 SFW 314		10/13	D. Guse	5	E-4000159	0700-1900	China Peak Ski Area
ENG3 STF 346		10/15	M. Scheu	4	E-400160	0700-1900	China Peak Ski Area
ENG3 STF 345		10/12	P. Green	5	E-400161	0700-1900	China Peak Ski Area
ENG4 ENG255		10/11	S. Castello	4	E-400091	0700-1900	China Peak Ski Area
ENG5 ENG63		10/3	H. Stoker	3	E-400081	0700-1900	China Peak Ski Area
ENG6 CIF 671		10/8	J. Gutierrez	4	E-400015	0700-1900	China Peak Ski Area

6. Work Assignments:
Execute defensive firing as needed to defend values at risk. Continue primary line construction along Kaiser Road north toward Vermillion Valley Resort in preparation for firing. Identify area for indirect line south of the 80 / Kaiser Pass Road.

7. Special Instructions:
NIFC C-32 is the preferred Command Channel within this Division. Call out on TAC when traveling east of Kaiser Pass along 1-way road. REAFs will check in during briefing breakout sessions with DIVS if working in that division for that shift
Coordinate structure wrap mission of Heitz Cabin with Auberry Heli-base.
Backhaul all trash and excess supplies & equipment
Identify sensitive archaeological and historic resource sites. Utilize MIST tactics when in Wilderness areas
Coordinate with REAFs for ground disturbing activities in pre-identified areas to protect the Yosemite Toad

8. Communications							
Name	Ch	Function	Rx Freq	Rx Tone	Tx Freq	Tx Tone	Notes
NIFC C-5	1	COMMAND	169.7500	T5 - 146.2	167.1000	T5 - 146.2	MUSICK MTN. (CENTER)
VTAC12	11	TACTICAL	154.4525	T6 - 156.7	154.4525	T6 - 156.7	DIV N/X/Z
A/G TAC	14	A/G TAC	166.6125N		166.6125N		
CALCORD	15	MEDICAL	156.0750N	T6 - 156.7	156.0750N	T6 - 156.7	EMERGENCY ONLY
GUARD V3	16	AIRGUARD	168.6250N		168.6250N	T1 - 110.9	EMERGENCY ONLY

9. Prepared by: Name: K. McDonald RESL Signature: 

ICS 204 Date/Time: 10/4/2020 2200 Personnel Count: 169

ASSIGNMENT LIST (ICS 204 WF)

CONTROLLED UNCLASSIFIED
INFORMATION/BASIC

1. Incident Name: CREEK		2. Operational Period: Date From: 10/5/2020 Date To: 10/06/20 Time From: 0700 Time To: 0700				3. Branch Division XX N	
4. Operations Personnel:		Operations Section Chief: A. McBath, S. Prather (T)		Night Ops: S. Burns		Page 2 of 2 November	
Branch Director: E. Villa (12)		Branch Safety: D. Welch (12), C Rossman (T) (12)					
Division/Group Supervisor: G. Marquez (12), H. Kennedy (T)(12)		Air Attack:					
5. Resources Assigned:		** Resources Below in Bold are 12 Hour **					
Resource Identifier	ALS	LWD	Leader	Personnel	Request #	Hours	Reporting Location
ENG6 AZ E461		10/13	B. Teague	4	E-400092	0700-1900	China Peak Ski Area
ENG6 PACIFIC E69		10/12	Z. Pindell	3	E-400083	0700-1900	China Peak Ski Area
WT PVT E-100057			J. Pehurl	2	E-100057	0700-1900	China Peak Ski Area
TFLD (T) OCCHIPINTI		10/18	T. Ochipinti	1	O-400146	0700-1900	China Peak Ski Area
FOBS CHUNG		10/6	J. Chung	1	O-100657	0700-1900	China Peak Ski Area
FOBS ZINSMEISTER		10/10	B. Zinsmeister	1	O-100658	0700-1900	China Peak Ski Area
FEMP STAMY		10/10	S. Stamy	1	O-400042	0700-1900	China Peak Ski Area
FEMP FONDACARO		10/18	A. Fondacaro	1	O-400039	0700-1900	China Peak Ski Area
6. Work Assignments: Continue primary line construction along Kaiser Road north toward Vermillion Valley Resort in preparation for firing. Execute defensive firing as needed to defend values at risk. Scout trail system from Edison Lake to Devils Bath tub for indirect handline.							
7. Special Instructions: NIFC C-32 is the preferred Command Channel within this Division. Call out on TAC when traveling east of Kaiser Pass along 1-way road. REAFs will check in during briefing breakout sessions with DIVS if working in that division for that shift Coordinate structure wrap mission of Heitz Cabin with Auberry Hell-base. Backhaul all trash and excess supplies & equipment Identify sensitive archaeological and historic resource sites. Utilize MIST tactics when in Wilderness areas Coordinate with REAFs for ground disturbing activities in pre-identified areas to protect the Yosemite Toad							
8. Communications							
Name	Ch	Function	Rx Freq	Rx Tone	Tx Freq	Tx Tone	Notes
NIFC C-5	1	COMMAND	169.7500	T5 - 146.2	167.1000	T5 - 146.2	MUSICK MTN. (CENTER)
VTAC12	11	TACTICAL	154.4525	T6 - 156.7	154.4525	T6 - 156.7	DIV NXZ
A/G TAC	14	A/G TAC	166.6125N		166.6125N		
CALCORD	15	MEDICAL	156.0750N	T6 - 156.7	156.0750N	T6 - 156.7	EMERGENCY ONLY
GUARD V3	16	AIRGUARD	168.6250N		168.6250N	T1 - 110.9	EMERGENCY ONLY
9. Prepared by: Name:		K. McDonald		RESL			
				Signature: 			
ICS 204		Date/Time: 10/4/2020 2200			Personnel Count: 14		

ASSIGNMENT LIST (ICS 204 WF)

CONTROLLED UNCLASSIFIED
INFORMATION//BASIC

1. Incident Name: CREEK	2. Operational Period: Date From: 10/5/2020 Date To: 10/06/20 Time From: 0700 Time To: 0700	3. Branch Division XX P
--	--	--

4. Operations Personnel:		Page 1 of 2 Papa
Operations Section Chief: A. McBath, S. Prather (T)		Night Ops: S. Burns
Branch Director: E. Villa (12)		Branch Safety: D. Welch (12), C Rossman (T) (12)
Division/Group Supervisor: J. Hidalgo (12), E. Dehart (T)(12)		Air Attack:

5. Resources Assigned:	** Resources Below in Bold are 12 Hour **							
Resource Identifier	ALS	LWD	Leader	Personnel	Request #	Hours	Reporting Location	
CRW IHC ARROWHEAD		10/6	J. Loyd	18	C-400005	0700-1900	China Peak Ski Area	
CRW IHC LOS PADRES			M. Aoki	19	C-400008	0700-1900	China Peak Ski Area	
CRW IHC PALOMAR		10/16	J. Ortega	22	O-400019	0700-1900	China Peak Ski Area	
CRW2IA SRV9		10/13	J. Kemick	20	C-400026	0700-1900	China Peak Ski Area	
CRW SBC CRW 11		10/8	T. Gilliam	18	C-100029	0700-1900	China Peak Ski Area	
ENG3 S/T 1521C		10/16	A. Briner	22	E-400017	0700-1900	China Peak Ski Area	
ENG3 INTERIOR 37		10/14	J. Tucker	3	E-400088	0700-1900	China Peak Ski Area	
ENG3 SNF 312				4	E-200227	0700-1900	China Peak Ski Area	
ENG3 BLM E3132		10/16	M Fogg	4	E-400152	0700-1900	China Peak Ski Area	
ENG4 PVT HR101		10/12	A. Beeley	3	E-400074	0700-1900	China Peak Ski Area	
DOZ SNF2		10/8	J. Cornell	2	E-8	0700-1900	China Peak Ski Area	
MAS PVT E-100285			G. McBride	1	E-100285	0700-1900	China Peak Ski Area	
MAS PVT E-100495			L. Page	1	E-100495	0700-1900	China Peak Ski Area	
MAS PVT E-100500			J. Burkett	1	E-100500	0700-1900	China Peak Ski Area	
WT PVT E-400053		10/12	Z. Shinkle	1	E-400053	0700-1900	China Peak Ski Area	
WT CNF 222		10/17	N. Romero	2	E-400136	0700-1900	China Peak Ski Area	
WT OES 52			J. Aguda	2	E-39	0700-1900	China Peak Ski Area	
FALM O-71		10/7	D. Robles	2	O-71	0700-1900	China Peak Ski Area	

6. Work Assignments:
 Maintain tactical patrol of the structures on the north shore of Huntington Lake from Dowville to China Peak Landing to prevent further structure loss. Hand crews mop up and secure direct handline from Potter Pass Trail west into the the Kaiser Pass Wilderness halting fire spread. Continue to prep the 80 / Kaiser Pass Road from the intersection of the 05 / Stump Springs Road south towards Kaiser Summit. Initiate firing as directed by DIVS to prevent fire spread to the east.

7. Special Instructions:
 NIFC C-32 or NIFC C-5 are the preferred Command Channels to use within this Division
 REAFs will check in during briefing breakout sessions with DIVS if working in that division for that shift
 Backhaul all trash and excess supplies & equipment
 Identify sensitive archaeological and historic resource sites. Utilize MIST tactics when in Wilderness areas
 Coordinate with REAFs for ground disturbing activities in pre-identified areas to protect the Yosemite Toad

Name	Ch	Function	Rx Freq	Rx Tone	Tx Freq	Tx Tone	Notes
NIFC C-5	1	COMMAND	169.7500	T5 - 146.2	167.1000	T5 - 146.2	MUSICK MTN. (CENTER)
CDF T25	7	TACTICAL	159.2775	T16 -192.8	159.2775	T16 -192.8	DIV P
A/G TAC	14	A/G TAC	166.6125N		166.6125N		
CALCORD	15	MEDICAL	156.0750N	T6 - 156.7	156.0750N	T6 - 156.7	EMERGENCY ONLY
GUARD V3	16	AIRGUARD	168.6250N		168.6250N	T1 - 110.9	EMERGENCY ONLY

9. Prepared by: Name: K. McDonald	RESL	Signature:	
ICS 204	Date/Time: 10/4/2020 2200	Personnel Count: 145	

ASSIGNMENT LIST (ICS 204 WF)

CONTROLLED UNCLASSIFIED
INFORMATION//BASIC

1. Incident Name: CREEK	2. Operational Period: Date From: 10/5/2020 Date To: 10/06/20 Time From: 0700 Time To: 0700	3. Branch Division XX P
--	--	--

4. Operations Personnel:		Page 2 of 2 Papa
Operations Section Chief: A. McBath, S. Prather (T)		Night Ops: S. Burns
Branch Director: E. Villa (12)		Branch Safety: D. Welch (12), C Rossman (T) (12)
Division/Group Supervisor: J. Hidalgo (12), E. Dehart (T)(12)		Air Attack:

5. Resources Assigned:		** Resources Below in Bold are 12 Hour **					
Resource Identifier	ALS	LWD	Leader	Personnel	Request #	Hours	Reporting Location
HEQB ROGERS		10/8	D. Rogers	1	O-100678	0700-1900	China Peak Ski Area
HEQB (T) MACPHERSON		10/12	D. Macpherson	1	O-400075	0700-1900	China Peak Ski Area
TFLD (T) SCHLAEFER		10/10	M. Schlaefer	1	O-400090	0700-1900	China Peak Ski Area
EMPF HECKMAN		10/14	M. Heckman	1	O-400076	0700-1900	China Peak Ski Area
FEMT ARNOLD		10/15	C. Arnold	1	O-400045	0700-1900	China Peak Ski Area
FEMT BAKER		10/15	M. Baker	1	O-400046	0700-1900	China Peak Ski Area

6. Work Assignments:
 Maintain tactical patrol of the structures on the north shore of Huntington Lake from Dowville to China Peak Landing to prevent further structure loss. Hand crews mop up and secure direct handline from Potter Pass Trail west into the the Kaiser Pass Wilderness halting fire spread. Continue to prep the 80 / Kaiser Pass Road from the intersection of the 05 / Stump Springs Road south towards Kaiser Summit. Initiate firing as directed by DIVS to prevent fire spread to the east.

7. Special Instructions:
 NIFC C-32 or NIFC C-5 are the preferred Command Channels to use within this Division
 REAFs will check in during briefing breakout sessions with DIVS if working in that division for that shift
 Backhaul all trash and excess supplies & equipment
 Identify sensitive archaeological and historic resource sites. Utilize MIST tactics when in Wilderness areas
 Coordinate with REAFs for ground disturbing activities in pre-identified areas to protect the Yosemite Toad

Name	Ch	Function	Rx Freq	Rx Tone	Tx Freq	Tx Tone	Notes
NIFC C-5	1	COMMAND	169.7500	T5 - 146.2	167.1000	T5 - 146.2	MUSICK MTN. (CENTER)
CDF T25	7	TACTICAL	159.2775	T16 -192.8	159.2775	T16 -192.8	DIV P
A/G TAC	14	A/G TAC	166.6125N		166.6125N		
CALCORD	15	MEDICAL	156.0750N	T6 - 156.7	156.0750N	T6 - 156.7	EMERGENCY ONLY
GUARD V3	16	AIRGUARD	168.6250N		168.6250N	T1 - 110.9	EMERGENCY ONLY

9. Prepared by: Name: K. McDonald RESL Signature:

ICS 204 Date/Time: 10/4/2020 2200 Personnel Count: 6

ASSIGNMENT LIST (ICS 204 WF)

CONTROLLED UNCLASSIFIED
INFORMATION/BASIC

1. Incident Name: <p style="text-align: center; font-weight: bold;">CREEK</p>		2. Operational Period: Date From: 10/5/2020 Date To: 10/06/20 Time From: 0700 Time To: 0700			3. Branch <p style="text-align: center; font-size: 2em; font-weight: bold;">XX</p>		Division <p style="text-align: center; font-size: 2em; font-weight: bold;">R</p>	
4. Operations Personnel: Operations Section Chief: A. McBath, S. Prather (T) Branch Director: E. Villa (12) Division/Group Supervisor: K. Olsen (12)		Night Ops: S. Burns Branch Safety: D. Welch (12), C Rossman (T) (12) Air Attack:			Page 1 of 2		Romeo	
5. Resources Assigned:		** Resources Below in Bold are 12 Hour **						
Resource Identifier	ALS	LWD	Leader	Personnel	Request #	Hours	Reporting Location	
CRW T2IA UMF4		10/11	T. Wagner	21	C-400028	0700-1900	China Peak Ski Area	
ENG3 PVT AMERICAN		10/9	J. Stanovich	3	E-400012	0700-1900	China Peak Ski Area	
ENG SPA 2061		10/8	J.Sarah	3	E-400013	0700-1900	China Peak Ski Area	
ENG3 303		10/13	L. Martin	3	E-400077	0700-1900	China Peak Ski Area	
ENG3 AZ-ELH325		10/13	C. Anthis	3	E-400079	0700-1900	China Peak Ski Area	
ENG3 AZ-E55		10/12	D. Mccarthy	4	E-400085	0700-1900	China Peak Ski Area	
ENG3 BURNS 321		10/14	C. Sitz	3	E-400087	0700-1900	China Peak Ski Area	
ENG6 AZ 1972		10/12	R. Vallejos	3	E-400075	0700-1900	China Peak Ski Area	
ENG6 Interior 55		10/18	C. Strand	3	E-400165	0700-1900	China Peak Ski Area	
ENG6 601		10/12	O. Flores	4	E-400076	0700-1900	China Peak Ski Area	
DOZ PVT E-100044			P. Ross	1	E-100044	0700-1900	China Peak Ski Area	
DOZ PVT E-100144			K. Parrish	1	E-100144	0700-1900	China Peak Ski Area	
WT PVT E-100200			M. Miller	1	E-100200	0700-1900	China Peak Ski Area	
WT PVT E-200441		10/16	P. Neri	1	E-200441	0700-1900	China Peak Ski Area	
WT PVT E-100056		10/7	P. Grinnell	2	E-100056	0700-1900	China Peak Ski Area	
WT PVT E-100057			J. Pehurl	2	E-100057	0700-1900	China Peak Ski Area	
WT PVT E-100058		10/7	H. Forster	2	E-100058	0700-1900	China Peak Ski Area	
WT PVT E-400094		10/14	B. Worsham	1	E-400094	0700-1900	China Peak Ski Area	
6. Work Assignments: Secure edge to the extent necessary to prevent any further fire spread. Emphasis will be at the Division break between Sierra and Romeo.								
7. Special Instructions: NIFC C-32 or NIFC C-46 are the preferred Command Channels to use within this Division REAFs will check in during briefing breakout sessions with DIVS if working in that division for that shift Backhaul all trash and excess supplies & equipment Identify sensitive archaeological and historic resource sites. Utilize MIST tactics when in Wilderness areas Coordinate with REAFs for ground disturbing activities in pre-identified areas to protect the Yosemite Toad								
Name	Ch	Function	Rx Freq	Rx Tone	Tx Freq	Tx Tone	Notes	
NIFC C-5	1	COMMAND	169.7500	T5 - 146.2	167.1000	T5 - 146.2	MUSICK MTN. (CENTER)	
CDF T27	8	TACTICAL	159.3075	T16 -192.8	159.3075	T16 -192.8	DIV R	
A/G TAC	14	A/G TAC	166.6125N		166.6125N			
CALCORD	15	MEDICAL	156.0750N	T6 - 156.7	156.0750N	T6 - 156.7	EMERGENCY ONLY	
GUARD V3	16	AIRGUARD	168.6250N		168.6250N	T1 - 110.9	EMERGENCY ONLY	
9. Prepared by: Name:		K. McDonald			RESL		Signature:	
ICS 204		Date/Time: 10/4/2020 2200			Personnel Count: 61			

ASSIGNMENT LIST (ICS 204 WF)

CONTROLLED UNCLASSIFIED
INFORMATION//BASIC

1. Incident Name: <p style="text-align: center;">CREEK</p>	2. Operational Period: Date From: 10/5/2020 Date To: 10/06/20 Time From: 0700 Time To: 0700	3. Branch Division <p style="text-align: center;">XX R</p>
---	--	--

4. Operations Personnel:		Page 2 of 2 Romeo
Operations Section Chief: A. McBath, S. Prather (T)		Night Ops: S. Burns
Branch Director: E. Villa (12)		Branch Safety: D. Welch (12), C Rossman (T) (12)
Division/Group Supervisor: K. Olsen (12)		Air Attack:

5. Resources Assigned:		** Resources Below In Bold are 12 Hour **					
Resource Identifier	ALS	LWD	Leader	Personnel	Request #	Hours	Reporting Location
WT PVT E-400093		10/14	J. Epperson	2	E-400093	0700-1900	China Peak Ski Area
FAL M O-400133		10/17	G. Harrison	1	O-400133	0700-1900	China Peak Ski Area
TFLD (T) TALUS		10/16	P. Talus	1	O-400091	0700-1900	China Peak Ski Area
HEQB HAUS		10/5	T. Haus	1	O-100676	0700-1900	China Peak Ski Area
EMPF POPE		10/15	R. Pope	1	O-400114	0700-1900	China Peak Ski Area
EMTF DREESE		10/19	M. Dreese	1	O-400044	0700-1900	China Peak Ski Area

6. Work Assignments:
Secure edge to the extent necessary to prevent any further fire spread. Emphasis will be at the Division break between Sierra and Romeo.

7. Special Instructions:
NIFC C-32 or NIFC C-46 are the preferred Command Channels to use within this Division
REAFs will check in during briefing breakout sessions with DIVS if working in that division for that shift
Backhaul all trash and excess supplies & equipment
Identify sensitive archaeological and historic resource sites. Utilize MIST tactics when in Wilderness areas
Coordinate with REAFs for ground disturbing activities in pre-identified areas to protect the Yosemite Toad

Name	Ch	Function	Rx Freq	Rx Tone	Tx Freq	Tx Tone	Notes
NIFC C-5	1	COMMAND	169.7500	T5 - 146.2	167.1000	T5 - 146.2	MUSICK MTN. (CENTER)
CDF T27	8	TACTICAL	159.3075	T16 -192.8	159.3075	T16 -192.8	DIV R
A/G TAC	14	A/G TAC	166.6125N		166.6125N		
CALCORD	15	MEDICAL	156.0750N	T6 - 156.7	156.0750N	T6 - 156.7	EMERGENCY ONLY
GUARD V3	16	AIRGUARD	168.6250N		168.6250N	T1 - 110.9	EMERGENCY ONLY

9. Prepared by: Name:	K. McDonald	RESL	Signature:
ICS 204	Date/Time: 10/4/2020 2200	Personnel Count: 7	

ASSIGNMENT LIST (ICS 204 WF)

CONTROLLED UNCLASSIFIED
INFORMATION//BASIC

1. Incident Name: CREEK	2. Operational Period: Date From: 10/5/2020 Date To: 10/06/20 Time From: 0700 Time To: 0700	3. Branch Division XX Night N/P/R
--	--	--

Page 1 of 1

4. Operations Personnel: Operations Section Chief: A. McBath, S. Prather (T)		Night Ops: S. Burns
Branch Director:		Branch Safety: D. Welch (12), C Rossman (T) (12)
Division/Group Supervisor: J. Knox (12)		Air Attack:

5. Resources Assigned:		** Resources Below in Bold are 12 Hour **					
Resource Identifier	ALS	LWD	Leader	Personnel	Request #	Hours	Reporting Location
ENG3 TRI-STATE E2		10/13	R. Pierce	5	E-400086	1900-0700	China Peak Ski Area
ENG3 E-333		10/17	M. Roads	5	E-400156	1900-0700	China Peak Ski Area
ENG3 E-3636		10/17	S. Meza	5	E-400162	1900-0700	China Peak Ski Area
ENG4 OR-E19		10/13	J. Tibbal	3	E-400080	1900-0700	China Peak Ski Area
ENG6 AZ BR95		10/12	J. Hernandez	4	E-400078	1900-0700	China Peak Ski Area
ENG6 OR-E2		10/13	T. Martinez	3	E-400082	1900-0700	China Peak Ski Area
ENG6 E05		10/13	B. Miranda	3	E-400084	1900-0700	China Peak Ski Area
ENG6 AZ-COF		10/15	P. Huddleston	3	E-400089	1900-0700	China Peak Ski Area
TFLD (T) SMITH		10/16	D. Smith	1	O-400089	1900-0700	China Peak Ski Area

6. Work Assignments:
Continue primary line construction along Kaiser Road north toward Vermillion Valley Resort in preparation for firing. Execute defensive firing as needed to defend values at risk.

7. Special Instructions:
NIFC C-32 / NIFC C-46 / NIFC C-5 are the preferred Command Channels within this division.
*** Night resources use the corresponding Tac channel for the division you are working in, reference 205.
Call out on VTAC-12 when traveling east of Kaiser Pass along 1-way road
Backhaul all trash and excess supplies & equipment
Identify sensitive archaeological and historic resource sites. Utilize MIST tactics when in Wilderness areas

8. Communications

Name	Ch	Function	Rx Freq	Rx Tone	Tx Freq	Tx Tone	Notes
NIFC C-5	1	COMMAND	169.7500	T5 - 146.2	167.1000	T5 - 146.2	MUSICK MTN. (CENTER)
***	0						
A/G TAC	14	A/G TAC	166.6125N		166.6125N		
CALCORD	15	MEDICAL	156.0750N	T6 - 156.7	156.0750N	T6 - 156.7	EMERGENCY ONLY
GUARD V3	16	AIRGUARD	168.6250N		168.6250N	T1 - 110.9	EMERGENCY ONLY

9. Prepared by: Name:	K. McDonald	RESL	Signature:
ICS 204	Date/Time: 10/4/2020	2200	Personnel Count: 32

ASSIGNMENT LIST (ICS 204 WF)

CONTROLLED UNCLASSIFIED
INFORMATION//BASIC

1. Incident Name: <p style="text-align: center; font-size: 1.2em;">CREEK</p>	2. Operational Period: Date From: 10/5/2020 Date To: 10/06/20 Time From: 0700 Time To: 0700	3. Branch Division <p style="font-size: 1.2em;">XXV/XXIX S/U</p>
--	--	--

4. Operations Personnel:		Page 1 of 1 Sierra/Uniform
Operations Section Chief: A. McBath, S. Prather (T)		Night Ops: S. Burns
Branch Director: M. Bontrager		Branch Safety: M. Sass (T) (12)
Division/Group Supervisor: B. Lowry (9430C)		Air Attack:

5. Resources Assigned:	** Resources Below in Bold are 12 Hour **						
Resource Identifier	ALS	LWD	Leader	Personnel	Request #	Hours	Reporting Location
STG SLU 9346G (CCC)		10/12	J. Brant	33	C-100079	0700-0700	DP 22
CRW FKU 2		10/12	C. Matthews	12	C-100091	0700-0700	DP 22
CRW CNA 13		10/9	J. Warner	23	C-100105	0700-0700	DP 22
CRW CNA 14		10/9	P. Crow	23	C-100106	0700-0700	DP 22
CRW CNA 15		10/9	G. Rojas	23	C-100107	0700-0700	DP 22
STC FKU 9430C		10/10	B. Lowry	18	E-185	0700-0700	DP 22
STC FKU 9432C		10/9	J. Dominguez	18	E-100118	0700-0700	DP 22
STC MVU 9334C			S. Fralia	16	E-100408	0700-0700	DP 22
WT PVT E-100056		10/7	P. Grinnell	2	E-100056	0700-1900	DP 22
WT PVT E-100058		10/7	H. Forster	2	E-100058	0700-1900	DP 22
WT PVT E-100323		10/11	P. Indihar	1	E-100323	0700-1900	DP 22
FALM O-71		10/7	D. Robles	2	O-71	0700-1900	DP 22

6. Work Assignments:
Secure fire's edge to the extent necessary to prevent any further fire spread. Focus efforts at the Division break between Sierra and Romeo.

7. Special Instructions:
NIFC C-46 or NIFC C-5 are the preferred Command Channels to use within this Division
REAFs will check in during briefing breakout sessions with DIVS if working in that division for that shift
Backhaul all trash and excess supplies & equipment

8. Communications

Name	Ch	Function	Rx Freq	Rx Tone	Tx Freq	Tx Tone	Notes
NIFC C-5	1	COMMAND	169.7500	T5 - 146.2	167.1000	T5 - 146.2	MUSICK MTN. (CENTER)
CDF T28	9	TACTICAL	151.1825	T16 -192.8	151.1825	T16 -192.8	DIV S/U
A/G TAC	14	A/G TAC	166.6125N		166.6125N		
CALCORD	15	MEDICAL	156.0750N	T6 - 156.7	156.0750N	T6 - 156.7	EMERGENCY ONLY
GUARD V3	16	AIRGUARD	168.6250N		168.6250N	T1 - 110.9	EMERGENCY ONLY

9. Prepared by: Name:	K. McDonald	RESL	Signature:
ICS 204	Date/Time: 10/4/2020	2200	Personnel Count: 173

ASSIGNMENT LIST (ICS 204 WF)

CONTROLLED UNCLASSIFIED
INFORMATION/BASIC

1. Incident Name: <p style="text-align: center;">CREEK</p>	2. Operational Period: Date From: 10/5/2020 Date To: 10/06/20 Time From: 0700 Time To: 0700	3. Branch Division XXV/XXIX V/W Page 1 of 1 Victor/Whiskey
---	--	---

4. Operations Personnel:	
Operations Section Chief: A. McBath, S. Prather (T)	Night Ops: S. Burns
Branch Director: M. Bontrager	Branch Safety: M. Sass (T) (12)
Division/Group Supervisor: I. Stevens	Air Attack:

5. Resources Assigned:		** Resources Below in Bold are 12 Hour **					
Resource Identifier	ALS	LWD	Leader	Personnel	Request #	Hours	Reporting Location
T/F TEX 148		4/18	S. Gibbon	19	E-100432	0700-0700	Sycamore x Vincent
WT PVT E-100263		10/9	R. Vieyra	2	E-100263	0700-0700	Sycamore x Vincent
WT PVT E-100282			K. Thomas	2	E-100282	0700-0700	Sycamore x Vincent
WT PVT E-400137		10/16	G. Schonne	1	E-400137	0700-1900	Sycamore x Vincent

6. Work Assignments:
Secure edge to the extent necessary to prevent any further fire spread.

7. Special Instructions:
NIFC C-64 or NIFC C-46 are the preferred Command Channels to use within this Division
REAFs will check in during briefing breakout sessions with DIVS if working in that division for that shift
Backhaul all trash and excess supplies & equipment

8. Communications							
Name	Ch	Function	Rx Freq	Rx Tone	Tx Freq	Tx Tone	Notes
NIFC C-5	1	COMMAND	169.7500	T5 - 146.2	167.1000	T5 - 146.2	MUSICK MTN. (CENTER)
VTAC11	10	TACTICAL	151.1375	T6 - 156.7	151.1375	T6 - 156.7	DIV M/V/W
A/G TAC	14	A/G TAC	166.6125N		166.6125N		
CALCORD	15	MEDICAL	156.0750N	T6 - 156.7	156.0750N	T6 - 156.7	EMERGENCY ONLY
GUARD V3	16	AIRGUARD	168.6250N		168.6250N	T1 - 110.9	EMERGENCY ONLY

9. Prepared by: Name:	K. McDonald	RESL	Signature:
ICS 204	Date/Time: 10/4/2020 2200	Personnel Count: 24	

ASSIGNMENT LIST (ICS 204 WF)

CONTROLLED UNCLASSIFIED
INFORMATION//BASIC

1. Incident Name: <p style="text-align: center;">CREEK</p>	2. Operational Period: Date From: 10/5/2020 Date To: 10/06/20 Time From: 0700 Time To: 0700	3. Branch Division XXV/XXIX X/Z
---	--	--

4. Operations Personnel:		Page 1 of 1	X-ray/Zulu
Operations Section Chief: A. McBath, S. Prather (T)	Night Ops: S. Burns		
Branch Director: M. Bontrager	Branch Safety: M. Sass (T) (12)		
Division/Group Supervisor: B. Watson (TF146)	Air Attack:		

5. Resources Assigned:							
** Resources Below in Bold are 12 Hour **							
Resource Identifier	ALS	LWD	Leader	Personnel	Request #	Hours	Reporting Location
T/F TEX 146		10/9	B. Watson	18	E-100444	0700-0700	Auberry x Bald Mtn

6. Work Assignments:
Secure edge to the extent necessary to prevent any further fire spread.
Pull and remove hose.

7. Special Instructions:
NIFC C-64 or NIFC C-5 are the preferred Command Channels to use within this Division
REAFs will check in during briefing breakout sessions with DIVS if working in that division for that shift
Backhaul all trash and excess supplies & equipment

8. Communications							
Name	Ch	Function	Rx Freq	Rx Tone	Tx Freq	Tx Tone	Notes
NIFC C-5	1	COMMAND	169.7500	T5 - 146.2	167.1000	T5 - 146.2	MUSICK MTN. (CENTER)
VTAC12	11	TACTICAL	154.4525	T6 - 156.7	154.4525	T6 - 156.7	DIV N/X/Z
A/G TAC	14	A/G TAC	166.6125N		166.6125N		
CALCORD	15	MEDICAL	156.0750N	T6 - 156.7	156.0750N	T6 - 156.7	EMERGENCY ONLY
GUARD V3	16	AIRGUARD	168.6250N		168.6250N	T1 - 110.9	EMERGENCY ONLY

9. Prepared by: Name: K. McDonald			RESL
ICS 204	Date/Time: 10/4/2020	2200	Signature: Personnel Count: 18

ASSIGNMENT LIST (ICS 204 WF)

CONTROLLED UNCLASSIFIED
INFORMATION/BASIC

1. Incident Name: <p style="text-align: center; font-size: 1.2em;">CREEK</p>		2. Operational Period: Date From: 10/5/2020 Date To: 10/06/20 Time From: 0700 Time To: 0700				3. Branch <p style="font-size: 1.5em; font-weight: bold;">XXV/XXIX</p>		Division <p style="font-size: 1.2em; font-weight: bold;">Suppression Repair</p>	
4. Operations Personnel:								Page 1 of 3	
Operations Section Chief: A. McBath, S. Prather (T)					Night Ops: S. Burns				
Branch Director: M. Bontrager					Branch Safety: M. Sass (T) (12)				
Division/Group Supervisor: C. Wade (12), C. Borello (12)					Air Attack: _____				
5. Resources Assigned:		** Resources Below in Bold are 12 Hour **							
Resource Identifier	ALS	LWD	Leader	Personnel	Request #	Hours	Reporting Location		
CRW FUELS FKU 4349			N. Reader	1	O-100761	0700-1900	Sierra High School		
DOZ PVT E-42			C Avila	1	E-42	0700-1900	Sierra High School		
DOZ PVT E-100035			D. Moore	1	E-100035	0700-1900	Sierra High School		
DOZ PVT E-100045			S. Chriss	2	E-100045	0700-1900	Sierra High School		
DOZ PVT E-100048			D. Grove	2	E-100048	0700-1900	Sierra High School		
DOZ PVT E-100134			V. Calanchini	2	E-100134	0700-1900	Sierra High School		
DOZ PVT E-100136			R. Martin	2	E-100136	0700-1900	Sierra High School		
DOZ PVT E-100139			D. Taylor	2	E-100139	0700-1900	Sierra High School		
MAS PVT E-100339			E. Butts	1	E-100339	0700-1900	Sierra High School		
MAS PVT E-100340			A. Fratarcangeli	1	E-100340	0700-1900	Sierra High School		
MAS PVT E-100501				1	E-100501	0700-1900	Sierra High School		
MAS PVT E-100490		10/15	P. Leslie	1	E-100490	0700-1900	Sierra High School		
EXC PVT E-100289		10/17	B. Morris	1	E-100289	0700-1900	Sierra High School		
EXC PVT E-100401			D. Dial	1	E-100401	0700-1900	Sierra High School		
EXC PVT E-100535			P. Leslle	1	E-100535	0700-1900	Sierra High School		
EXC PVT E-100536			R. Mccarthy	1	E-100536	0700-1900	Sierra High School		
EXC PVT E-100459			J. Cross	1	E-100459	0700-1900	Sierra High School		
GRD PVT E-100494			S. Mc Dow	1	E-100494	0700-1900	Sierra High School		
6. Work Assignments: Shaver East: Repair roads and control lines. Shaver South: Repair roads and control lines. Road Group: Repair roads in the Stump Springs (05) area. Division V/W break: Repair contingency lines.									
7. Special Instructions: Coordinate with REAFs for ground disturbing activities REAFs will check in during briefing breakout sessions with DIVS if working in that division for that shift Backhaul all trash and excess supplies & equipment									
8. Communications									
Name	Ch	Function	Rx Freq	Rx Tone	Tx Freq	Tx Tone	Notes		
NIFC C-5	1	COMMAND	169.7500	T5 - 146.2	167.1000	T5 - 146.2	MUSICK MTN. (CENTER)		
CDF T29	12	TACTICAL	151.3475	T16 -192.8	151.3475	T16 -192.8			
A/G TAC	14	A/G TAC	166.6125N		166.6125N				
CALCORD	15	MEDICAL	156.0750N	T6 - 156.7	156.0750N	T6 - 156.7	EMERGENCY ONLY		
GUARD V3	16	AIRGUARD	168.6250N		168.6250N	T1 - 110.9	EMERGENCY ONLY		
9. Prepared by: Name:		K. McDonald			RESL		Signature:		
ICS 204		Date/Time: 10/4/2020			2200		Personnel Count: 23		

ASSIGNMENT LIST (ICS 204 WF)

CONTROLLED UNCLASSIFIED
INFORMATION/BASIC

1. Incident Name: CREEK	2. Operational Period: Date From: 10/5/2020 Date To: 10/06/20 Time From: 0700 Time To: 0700	3. Branch XXV/XXIX	Division Suppression Repair
4. Operations Personnel:		Page 2 of 3	

Operations Section Chief: A. McBath, S. Prather (T)	Night Ops: S. Burns
Branch Director: M. Bontrager	Branch Safety: M. Sass (T) (12)
Division/Group Supervisor: C. Wade (12), C. Borello (12)	Air Attack:

5. Resources Assigned:		** Resources Below in Bold are 12 Hour **					
Resource Identifier	ALS	LWD	Leader	Personnel	Request #	Hours	Reporting Location
GRD PVT E-100367			R. Mustin	1	E-100367	0700-1900	Sierra High School
SKD PVT E-100468			T. Green	1	E-100468	0700-1900	Sierra High School
SKD PVT E-100414			W. Brantley	1	E-100414	0700-1900	Sierra High School
SKD PVT E-100354			T Reid	1	E-100354	0700-1900	Sierra High School
SKD PVT E-100355			K Barajas	1	E-100535	0700-1900	Sierra High School
FEL PVT E-100298			W. Page	1	E-100298	0700-1900	Sierra High School
WT PVT E-175			J. Weirick	2	E-175	0700-1900	Sierra High School
WT PVT E-100054			G. Bartlett	2	E-100054	0700-1900	Sierra High School
WT PVT E-100061			C. Panky	2	E-100061	0700-1900	Sierra High School
WT PVT E-100065			J. Millar	2	E-100065	0700-1900	Sierra High School
WT PVT E-100068			D. Ginn	2	E-100068	0700-1900	Sierra High School
WT PVT E-100194			M. Dahl	1	E-100194	0700-1900	Sierra High School
WT PVT E-100202			N. Bates	2	E-100202	0700-1900	Sierra High School
WT PVT E-100203			V. Bates	2	E-100203	0700-1900	Sierra High School
WT PVT E-100264			C. Pulley	2	E-100264	0700-1900	Sierra High School
WT PVT E-100283			R. Santana	1	E-100283	0700-1900	Sierra High School
WT PVT E-100457		10/5	C. Ciandro	2	E-100457	0700-1900	Sierra High School
WT PVT E-100458			P. Malan	1	E-100458	07001900	Sierra High School

6. Work Assignments:
 Shaver East: Repair roads and control lines.
 Shaver South: Repair roads and control lines.
 Road Group: Repair roads in the Stump Springs (05) area.
 Division V/W break: Repair contingency lines.

7. Special Instructions:
 Coordinate with REAFs for ground disturbing activities
 REAFs will check in during briefing breakout sessions with DIVS if working in that division for that shift
 Backhaul all trash and excess supplies & equipment

8. Communications							
Name	Ch	Function	Rx Freq	Rx Tone	Tx Freq	Tx Tone	Notes
NIFC C-5	1	COMMAND	169.7500	T5 - 146.2	167.1000	T5 - 146.2	MUSICK MTN. (CENTER)
CDF T29	12	TACTICAL	151.3475	T16 -192.8	151.3475	T16 -192.8	
A/G TAC	14	A/G TAC	166.6125N		166.6125N		
CALCORD	15	MEDICAL	156.0750N	T6 - 156.7	156.0750N	T6 - 156.7	EMERGENCY ONLY
GUARD V3	16	AIRGUARD	168.6250N		168.6250N	T1 - 110.9	EMERGENCY ONLY

9. Prepared by: Name: K. McDonald **RESL**
 Signature: 
ICS 204 Date/Time: 10/4/2020 2200 Personnel Count: 27

NIMS IAP

CONTROLLED UNCLASSIFIED INFORMATION/BASIC

ASSIGNMENT LIST (ICS 204 WF)

CONTROLLED UNCLASSIFIED
INFORMATION/BASIC

1. Incident Name: CREEK	2. Operational Period: Date From: 10/5/2020 Date To: 10/06/20 Time From: 0700 Time To: 0700	3. Branch Division XXV/XXIX Suppression Repair
4. Operations Personnel:		Page 3 of 3

Operations Section Chief: A. McBath, S. Prather (T)	Night Ops: S. Burns
Branch Director: M. Bontrager	Branch Safety: M. Sass (T) (12)
Division/Group Supervisor: C. Wade (12), C. Borello (12)	Air Attack:

5. Resources Assigned:	** Resources Below in Bold are 12 Hour **						
Resource Identifier	ALS	LWD	Leader	Personnel	Request #	Hours	Reporting Location
FALM O-277			T. Nealy	2	O277	0700-1900	Reporting Location
HEQB ANDERSON			G. Anderson	1	O-100217	0700-1900	Reporting Location
HEQB BRIDGER		10/16	J. Bridger	1	O-100237	0700-1900	Reporting Location
HEQB SHARP		10/4	J. Sharp	1	O-100436	0700-1900	Reporting Location
HEQB LOPEZ		10/12	J. Lopez	1	O-100762	0700-1900	Reporting Location
HEQB BRENNIMAN			Q. Breniman	1	O-100627	0700-1900	Reporting Location
HEQB OPIE		10/21	N. Opie	1	O-100765	0700-1900	Reporting Location
HEQB NETZ (T)		10/8	P. Netz	1	O-100672	0700-1900	Reporting Location
STEQ PERKINS		10/22	J. Perkins	1	O-200218	0700-1900	Reporting Location
TFLD SUMMERS		10/15	C. Summers	1	O-400093	0700-1900	Reporting Location
THSP GALVEZ		10/15	M. Galvez	1	O-100447	0700-1900	Reporting Location
THSP NEGRETE		10/12	M. Negrete	1	O-100755	0700-1900	Reporting Location
THSP ROE		10/26	O. Roe	1	O-400096	0700-1900	Reporting Location
FOBS BROOMFIELD		10/16	R. Broomfield	1	O-100252	0700-1900	Reporting Location

6. Work Assignments:
 Shaver East: Repair roads and control lines.
 Shaver South: Repair roads and control lines.
 Road Group: Repair roads in the Stump Springs (05) area.
 Division V/W break: Repair contingency lines.

7. Special Instructions:
 Coordinate with REAFs for ground disturbing activities
 REAFs will check in during briefing breakout sessions with DIVS if working in that division for that shift
 Backhaul all trash and excess supplies & equipment

8. Communications

Name	Ch	Function	Rx Freq	Rx Tone	Tx Freq	Tx Tone	Notes
NIFC C-5	1	COMMAND	169.7500	T5 - 146.2	167.1000	T5 - 146.2	MUSICK MTN. (CENTER)
CDF T29	12	TACTICAL	151.3475	T16 -192.8	151.3475	T16 -192.8	
A/G TAC	14	A/G TAC	166.6125N		166.6125N		
CALCORD	15	MEDICAL	156.0750N	T6 - 156.7	156.0750N	T6 - 156.7	EMERGENCY ONLY
GUARD V3	16	AIRGUARD	168.6250N		168.6250N	T1 - 110.9	EMERGENCY ONLY

9. Prepared by: Name: K. McDonald RESL

Signature:

ICS 204 Date/Time: 10/4/2020 2200 Personnel Count: 15

INCIDENT RADIO COMMUNICATIONS PLAN I-205				1. INCIDENT NAME			2. DATE/TIME PREPARED			3. OPERATIONAL PERIOD DATE/TIME		
				CREEK SOUTH ZONE			10/4/2020			10/5/20 0700 TO 10/6/2020 0700		
4. BASIC RADIO CHANNEL UTILIZATION												
Ch #	Function	Channel Name	Assignment	RX Freq	N/W	RX Tone/NAC	TX Freq	N/W	TX Tone/NAC	Mode Analog (A) Digital (D) Mixed (M)	Remarks	
1	COMMAND	NIFC C-5	ALL DIVS	169.7500	N	T5-146.2	167.1000	N	T5-146.2	A	MUSICK MTN (CENTER)	
2	COMMAND	NIFC C-46	ALL DIVS	172.0875	N	T5-146.2	162.1750	N	T5-146.2	A	FENCE MEADOW (SOUTHEAST)	
3	COMMAND	NIFC C-64	ALL DIVS	172.1000	N	T5-146.2	163.3875	N	T5-146.2	A	BLACK MTN (SOUTHWEST)	
4	COMMAND	NIFC C-32	ALL DIVS	171.0875	N	T5-146.2	164.0125	N	T5-146.2	A	WHITE BARK (EAST/NORTHEAST)	
5	COMMAND	NIFC C-41	ALL DIVS	173.0250	N	T5-146.2	165.3875	N	T5-146.2	A	MAMMOUTH (EAST)	
6	FOREST IA	SNF T5	ALL DIVS	172.2250	N		164.7875	N	T5-146.2	A	MUSICK MTN (FOREST NET IA)	
7	TACTICAL	CDF T25	DIV P	159.2775	N	T16-192.8	159.2775	N	T16-192.8	A	DIV PAPA	
8	TACTICAL	CDF T27	DIV R	159.3075	N	T16-192.8	159.3075	N	T16-192.8	A	DIV ROMEO	
9	TACTICAL	CDF T28	DIV S/U	151.1825	N	T16-192.8	151.1825	N	T16-192.8	A	DIVS SIERRA, UNIFORM	
10	TACTICAL	VTAC-11	DIV M/V/W	151.1375	N	T6-156.7	151.1375	N	T6-156.7	A	DIVS MIKE, VICTOR, WHISKEY	
11	TACTICAL	VTAC-12	DIV N/X/Z	154.4525	N	T6-156.7	154.4525	N	T6-156.7	A	DIVS NOVEMBER, X-RAY, ZULU	
12	TACTICAL	CDF T29	SUPP REPAIR	151.3475	N	T16-192.8	151.3475	N	T16-192.8	A		
13	A/G CMD	A/G CMD	ALL DIVS	167.0625	N		167.0625	N		A		
14	A/G TAC	A/G TAC	ALL DIVS	166.6125	N		166.6125	N		A		
15	MEDICAL	CALCORD	ALL DIVS	156.0750	N	T6-156.7	156.0750	N	T6-156.7	A	EMERGENCY ONLY (MEDEVAC)	
16	AIRGUARD	AIRGUARD	ALL DIVS	168.6250	N		168.6250	N	T1-110.9	A	EMERGENCY ONLY	
5. Special Instructions:		Sometimes the closest repeater is not the best. If you have poor command communications, try another command repeater (Channels 1-4). They are all linked. If you must hand program go exactly off the 205, including tones. The use of receive and transmit tones removes other, nearby radio traffic from other fires.										
6. I-205 Prepared By: Communications Unit Leader			Name: Ken Earle					Signature: 				

AIR OPERATIONS SUMMARY ICS-220 NORTH/SOUTH ZONES

Incident Name / Number Creek CA-SNF-001391	Sunrise 7:02	Startup 7:31	Cutoff 18:06	Sunset 18:36	Time Prepared 1800	Date Prepared October 04, 2020	Prepared By J. Best
General Remarks, Safety Notes, Hazards, Air Operations Special Equipment, etc. TRACK ALL DIPSITE LOCATIONS / NUMBER OF DIPS / GALLONS TAKEN. TRACK ALL DROP LOCATIONS (DIV) / NUMBER OF DROPS / GALLONS DROPPED ALL GPS DATA TO BE COLLECTED IN DEGREES.MINUTES.DECIMAL MINUTES FORMAT. if Retardant / Foam / Agent is Dropped Within 300' of a waterway, Notify the AOBID and Provide the Following Information: Lat / Long, Estimated Number of Gallons and a Mop Detailing The Area.				Shutdown 19:06	Operational Period - Date Monday October 5, 2020	Operational Period - Time 0700-2100	AK

North Zone		South Zone	
Frequencies	RX	Tone	TX
NIFC CMD 50	170.7625	167.9 (7)	162.9375
A/G CMD NORTH	165.4375		165.4375
A/G TAC NORTH	169.2875		169.2875
TFR	119.0750		119.0750
AIR TACTICS	171.1125		171.1125
ROTOR NORTH	134.4250		134.4250
AIR BRIEF	172.1375		172.1375
TOLC	119.7250		119.7250
DECK	163.1000		163.1000
CALCORD - MEDICAL	156.0750	156.7 (6)	156.0750
AIRGUARD -	168.6250	110.9 (1)	168.6250

North Zone		South Zone	
Frequencies	RX	Tone	TX
NIFC CMD 5	169.7500	146.2 (5)	167.1000
A/G CMD SOUTH	167.0625		167.0625
A/G TAC SOUTH	166.6125		166.6125
TFR	119.0750		119.0750
AIR TACTICS	171.1125		171.1125
ROTOR SOUTH	132.5250		132.5250
AIR BRIEF	172.1375		172.1375
TOLC	119.7250		119.7250
DECK	163.1000		163.1000
CALCORD - MEDICAL	156.0750	156.7 (6)	156.0750
AIRGUARD -	168.6250	110.9 (1)	168.6250

North Zone		South Zone	
Frequencies	RX	Tone	TX
NIFC CMD 5	169.7500	146.2 (5)	167.1000
A/G CMD SOUTH	167.0625		167.0625
A/G TAC SOUTH	166.6125		166.6125
TFR	119.0750		119.0750
AIR TACTICS	171.1125		171.1125
ROTOR SOUTH	132.5250		132.5250
AIR BRIEF	172.1375		172.1375
TOLC	119.7250		119.7250
DECK	163.1000		163.1000
CALCORD - MEDICAL	156.0750	156.7 (6)	156.0750
AIRGUARD -	168.6250	110.9 (1)	168.6250

North Zone		South Zone	
Frequencies	RX	Tone	TX
NIFC CMD 5	169.7500	146.2 (5)	167.1000
A/G CMD SOUTH	167.0625		167.0625
A/G TAC SOUTH	166.6125		166.6125
TFR	119.0750		119.0750
AIR TACTICS	171.1125		171.1125
ROTOR SOUTH	132.5250		132.5250
AIR BRIEF	172.1375		172.1375
TOLC	119.7250		119.7250
DECK	163.1000		163.1000
CALCORD - MEDICAL	156.0750	156.7 (6)	156.0750
AIRGUARD -	168.6250	110.9 (1)	168.6250

North Zone		South Zone	
Frequencies	RX	Tone	TX
NIFC CMD 5	169.7500	146.2 (5)	167.1000
A/G CMD SOUTH	167.0625		167.0625
A/G TAC SOUTH	166.6125		166.6125
TFR	119.0750		119.0750
AIR TACTICS	171.1125		171.1125
ROTOR SOUTH	132.5250		132.5250
AIR BRIEF	172.1375		172.1375
TOLC	119.7250		119.7250
DECK	163.1000		163.1000
CALCORD - MEDICAL	156.0750	156.7 (6)	156.0750
AIRGUARD -	168.6250	110.9 (1)	168.6250

WATER USAGE REPORT

DATE: _____

Division / Group: _____

AGENCY ID / VENDOR: _____

i.e. Strike Team 1110C, Acme Water Tenders

REQUEST # _____

TURN INTO FINANCE DAILY

WATER SOURCE LOCATION	Hydrant	Open source i.e. pond	Tank	Gallons Used	Property Owner / Contact Number if known **

****Please note if you made contact with property owner and their contact. (Use reverse side if needed.)**

Information: _____

The intent of this document is intended to track, record and validated the amount of water used on a incident. It's not intended to review the performance of equipment using the water on an incident.

Wildland Fire COVID-19 Screening Tool

Interim Standard Operating Procedures – 4/15/2020

NOTE: This Screening Tool represents interim guidance. Additional clarification will be coming as soon as it is defined.

DO YOU HAVE ANY OF THESE SYMPTOMS?

Today or in the past 24 hours, have you had any of the following symptoms listed below, in addition to your normal work-related issues?

- Fever, felt feverish, or had chills? Repeated shaking with chills?
- Cough? Shortness of breath or difficulty breathing?
- Muscle pain? Headache? Sore throat?
- New loss of taste and/or smell?

If in doubt about any of these symptoms, consult a Physician.

In the past 14 days, have you had contact with a person known to be infected with the coronavirus (COVID-19)?

Take temperature with touchless thermometer if available

INSTRUCTIONS FOR SCREENING

- If resource is positive for any symptoms prior to mobilization **DO NOT MOBILIZE.**
- At Entries – Consider the adequate number of personnel needed for screening. Although medical personnel are ideal, screeners do not have to be medically trained.
 - o If resource is positive for any symptoms including fever (over 100.4) at entry **DO NOT ANNOUNCE-** ask to step aside.
 - o Escort sick individual to isolation area.
 - o Isolation support personnel should begin documentation. Have sick individual contact Supervisor for further direction.
 - o Notify public health officials.
 - o Have individual transported as appropriate.
 - o Protect and secure any collected Personal Identifiable Information or Personal Health Information.

FINANCE MESSAGE

AVAILABLE OPTIONS FOR SUBMITTING TIME:

Resources can submit time electronically (email below) or hard copy. There will be drop boxes for CTRs and shift tickets in each spike camp and at ICP. Documents will be picked up daily at spike camps and ICP and transported to Finance.

If you opt to use the fillable PDF CTR or Shift Ticket you have a couple of options for submitting them to Finance:

Option 1- Resource fills out fillable PDF and submits to Supervisor for signature. Supervisor digitally signs PDF, sends signed copy back to Resource AND on to Finance.

Option2 - Resource fills out fillable PDF, Supervisor (if comfortable) signs directly on the same device. Resource e-mails the PDF directly to Finance.

Crews: Please submit a copy of your manifest to Finance – it can be electronic or hard copy. Please note any AD crew members on the manifest with their position code and ECI number if known.

Single Resource ADs: Please submit your Single Resource Casual Hire form to Finance – it can be electronic or hard copy.

Cooperators: Please submit your agreement and resource order to Finance – either electronically or hard copy. Please don't skip any pages and assure that the signature page is shown.

ALL OVERHEAD, CREWS (INCLUDING AGENCY ENGINE, AIRCRAFT AND HAND CREWS) AND COOPERATORS FROM BOTH THE NORTH AND SOUTH ZONE WILL HAVE THEIR TIME PROCESSED BY NORTH ZONE FINANCE.

Contractors: Please submit the finance portion of your contract/agreement and resource order to Finance – either electronically or hard copy. Please don't skip any pages and assure that the signature page is shown.

ALL PRIVATE VENDORS FROM BOTH THE NORTH AND SOUTH ZONE WILL HAVE THEIR TIME PROCESSED BY SOUTH ZONE FINANCE.

Please try to submit time at least every other day. You may choose from any of the options above as long as the copy we receive in finance is legible. What works best for you, will work for us.

This fire is under Cost Apportionment, All DIVS and OPBD will need to do a daily de-brief with the Cost Apportionment Team by calling 925-588-6902.

2020.creek.finance@firenet.gov

NORTH ZONE FINANCE CONTACTS:

Finance Chief:	Biddy Simet	406-250-4188
Finance Chief (t):	Denise Middlesworth	406-249-2428
Time Unit Leader (t):	Terry Groesbeck	940-783-3746
Time recorders:	Vickie, Tammy & Debra	940-783-2965
Comp Unit Leader:	Elaine Poser	940-783-2894

PERSONNEL TIME

SOUTH ZONE FINANCE CONTACTS:

Finance Chief:	Theresa Fork	530-251-3013
Equipment Time Unit Leader:	Maggie Prochazka	925-532-5448
Equipment Time Recorders:	Jesse, Sarah, Dana & Carla	925-532-5492
Comp Unit Leader:	Elaine Downing	928-486-5295

EQUIPMENT TIME

FC-33 INITIAL INPUT FORM

1 2 3 4 5 6 7

Request Number
E 1 2 3 4 .1

Overhead: complete one form per person.
All Others: complete one form per vehicle.

State	Agency	Incident Number	Incident Name	Incident Index Code	Incident PCA Code
CA					
S	L	U	0	1	2
3	4	MOSQUITO			
Resource	Strike Team	Resource ID - Fire Assignment	Home Station / Office Location		
S	T	9 3 2 5 C	PASO ROBLES		

YOUR NORMAL DUTY SCHEDULE

24 Hr 8-8
24 Hr 7-7
Other

Portal to Portal?

YOUR AGENCY: CAL FIRE

HOME UNIT: S L U

COMMIT: RELEASE

YOUR CELL PHONE #: 806-622-2098

PERSONNEL	Schedule A B	Other	Last Name	First Name	Rank or Classification	# of Regular Duty Scheduled Hours per Day									
						Mon	Tue	Wed	Thu	Fri	Sat	Sun			
EMPLOYEE 1															
EMPLOYEE 2															
EMPLOYEE 3															
EMPLOYEE 4															
EMPLOYEE 5															
EMPLOYEE 6															
		<input checked="" type="checkbox"/>	One Box	Johnson	Robert	FC									

VEHICLE

VEHICLE	Schedule A B	Other	If Other, explain	Radio ID	Kind of Vehicle	ID NoX No		
						0	2	3
VEHICLE 1							X	
VEHICLE 2							X	
		<input checked="" type="checkbox"/>	One Box	E-3499	FTH			
			Chainaw Quantity:		Portable Pump?			

Put a Dozer and it's Transport on a single form. All others, use one form per individual vehicle.

ADDITIONAL INFO



FC-33 DAILY UPDATE

DATE:

	24 Hr	12 Hr
--	-------	-------

ASSIGNMT: _____
 RQST #: _____

Radio IDs:	DOZER BLADE HRS	PRTBL PUMP HRS	# OF SAWS	HRS ON EACH SAW	NOTES
ST Leader:					
Engine/Crew:					

Comments (any changes?):

CELL PHONE #: _____

FC-33 DAILY UPDATE

DATE:

	24 Hr	12 Hr
--	-------	-------

ASSIGNMT: _____
 RQST #: _____

Radio IDs:	DOZER BLADE HRS	PRTBL PUMP HRS	# OF SAWS	HRS ON EACH SAW	NOTES
ST Leader:					
Engine/Crew:					

Comments (any changes?):

CELL PHONE #: _____

SHIFT TICKET EXAMPLE

EMERGENCY SHIFT TICKET and EVALUATION FORM					Contractor Name		
Incident or Project Name TUBBS			Incident Number CALNU010045	Request Number E#	Contractor Name BIG AL EXCAVATING		
Agreement Number CZU-0000023987					Operator #1 BOB SMITH	Operator #2 CHRIS SMITH	
Equipment Make CAT			Equipment Model / Type D6M, DZR type 2		Operator Furnished By: <input checked="" type="checkbox"/> Contractor <input type="checkbox"/> Government		
Serial Number 678432			Licence Number N/A		Operating Supplies Furnished By: <input checked="" type="checkbox"/> Contractor <input type="checkbox"/> Government		
Equipment Use (Circle) Hours Days / Miles					Equipment Status <input checked="" type="checkbox"/> Inspected <input checked="" type="checkbox"/> Under Agreement		
Date Mo / Day	Start	Stop	Work	Assignment	Released by Government Withdrawn by Contractor		
8/3	0700	2400	17	DIV M	Remarks/Comments ** 2 OPERATORS		
8/4	0001	0700	7	DIV M			
Vendor Rating					Govt. Rep. Name and Position - PRINT Mike Weber - HEQB		
Met Performance Expectations					Govt. Rep. Signature <i>Mike Weber</i>		
Equipment in Safe Working Condition					Contractor Signature <i>Bob Smith</i>		
Operator Skill Level					Date 08/04/20		
Operates Safely					Time 0700		
Operator's Cooperation Level					Date 08/04/20		
Overall Performance					Time 0700		
<p>* NOTE: Any rating of POOR requires an explanation in Comment Section. **Final evaluation or for more documentation, use an ICS Form 230 or equivalent.</p>					CALFIRE 297 (Rev 3-2011)		
Pink - Finance		Blue - Home Unit HE Coordinator		Yellow - Vendor		White - Govt Representative	

Vendor Rating must be done.

EMERGENCY SHIFT TICKET and EVALUATION FORM					Contractor Name		
The responsible Government Officer will complete this form each shift					Contractor Name BIG AL EXCAVATING		
Incident or Project Name TUBBS			Incident Number CALNU010045	Request Number E #	Operator #1 BOB SMITH		
Agreement Number CZU-0000023987					Operator #2 CHRIS SMITH		
Equipment Make KENWORTH			Equipment Model / Type 18 WHEEL TRANSPORT		Operator Furnished By: <input checked="" type="checkbox"/> Contractor <input type="checkbox"/> Government		
Serial Number VIN #			Licence Number 9999999		Operating Supplies Furnished By: <input checked="" type="checkbox"/> Contractor <input type="checkbox"/> Government		
Equipment Use (Circle) Hours Days / Miles					Equipment Status <input checked="" type="checkbox"/> Inspected <input checked="" type="checkbox"/> Under Agreement		
Date Mo / Day	Start	Stop	Work	Assignment	Released by Government Withdrawn by Contractor		
8/3	0700	2400	17	DIV M	Remarks/Comments ** 2 OPERATORS		
8/4	0001	0700	7	DIV M			
Vendor Rating					Govt. Rep. Name and Position - PRINT Mike Weber - HEQB		
Met Performance Expectations					Govt. Rep. Signature <i>Mike Weber</i>		
Equipment in Safe Working Condition					Contractor Signature <i>Bob Smith</i>		
Operator Skill Level					Date 08/04/15		
Operates Safely					Time 0800		
Operator's Cooperation Level					Date 08/04/15		
Overall Performance					Time 0800		
<p>* NOTE: Any rating of POOR requires an explanation in Comment Section. **Final evaluation or for more documentation, use an ICS Form 230 or equivalent.</p>					CALFIRE 297 (Rev 3-2011)		
Pink - Finance		Blue - Home Unit HE Coordinator		Yellow - Vendor		White - Govt Representative	

Vendor Rating must be done.

Turn shift tickets into Finance.

SHIFT TICKET EXAMPLE

EMERGENCY SHIFT TICKET and EVALUATION FORM					Contractor Name	
Incident or Project Name LILAC INC			Incident Number CAMVU 024612		Request Number E #	
Agreement Number MEU - 0000012345			Operator #1 JOHN HANKS		Operator #2	
Equipment Make FREIGHTLINER			Equipment Model / Type WATER TENDER 2500+ TYPE 1		Operator Furnished By: <input checked="" type="checkbox"/> Contractor <input type="checkbox"/> Government	
Serial Number VIN#			Licence Number 55555555		Operating Supplies Furnished By: <input checked="" type="checkbox"/> Contractor <input type="checkbox"/> Government	
Equipment Use Hours (Circle)			Days / Miles		Equipment Status <input checked="" type="checkbox"/> Inspected <input checked="" type="checkbox"/> Under Agreement	
Date			Work		Released by Government	
Mo / Day	Start	Stop	Work	Assignment	Withdrawn by Contractor	
12/8	0700	1900	12	DIV A	Remarks/Comments ** ONE OPERATOR	
12/8	1900	2400	5	OFF SHIFT		
12/9	0001	0700	7	OFF SHIFT		
Vendor Rating			Poor*	Avg.	Good	Exc.
Met Performance Expectations			Govt. Rep. Name and Position - PRINT Mike Weber - DIVS		Govt. Rep. Signature <i>Mike Weber</i>	
Equipment in Safe Working Condition			Govt. Rep. Signature		Contractor Signature JOHN HANKS	
Operator Skill Level			Contractor Signature		Date 12/08/20	
Operates Safely			Date		Time 1900	
Operator's Cooperation Level			Overall Performance		CALFIRE 297 (Rev 3-2011)	
Overall Performance			* NOTE: Any rating of POOR requires an explanation in Comment Section.		**Final evaluation or for more documentation, use an ICS Form 230 or equivalent.	
Pink - Finance			Blue - Home Unit HE Coordinator		Yellow - Vendor	
					White - Govt Representative	

Vendor Rating must be done.

EMERGENCY SHIFT TICKET and EVALUATION FORM					Contractor Name	
The responsible Government Officer will complete this form each shift.						
Incident or Project Name LILAC INC			Incident Number CAMVU 024612		Request Number E #	
Agreement Number BTU-0000329876			Operator #1 BOB SMITH		Operator #2 BILL SMITH	
Equipment Make PETERBILT			Equipment Model / Type WATER TENDER 2500 + TYPE 1		Operator Furnished By: <input checked="" type="checkbox"/> Contractor <input type="checkbox"/> Government	
Serial Number VIN #			Licence Number 9999999		Operating Supplies Furnished By: <input checked="" type="checkbox"/> Contractor <input type="checkbox"/> Government	
Equipment Use Hours (Circle)			Days / Miles		Equipment Status <input checked="" type="checkbox"/> Inspected <input checked="" type="checkbox"/> Under Agreement	
Date			Work		Released by Government	
Mo / Day	Start	Stop	Work	Assignment	Withdrawn by Contractor	
12/8	0700	2400	17	DIV M	Remarks/Comments ** 2 OPERATORS	
12/9	0001	0700	7	DIV M		
Vendor Rating			Poor*	Avg.	Good	Exc.
Met Performance Expectations			Govt. Rep. Name and Position - PRINT Mike Weber - DIVS		Govt. Rep. Signature <i>Mike Weber</i>	
Equipment in Safe Working Condition			Govt. Rep. Signature		Contractor Signature <i>Bill Smith</i>	
Operator Skill Level			Contractor Signature		Date 12/09/20	
Operates Safely			Date		Time 0700	
Operator's Cooperation Level			Overall Performance		CALFIRE 297 (Rev 3-2011)	
Overall Performance			* NOTE: Any rating of POOR requires an explanation in Comment Section.		**Final evaluation or for more documentation, use an ICS Form 230 or equivalent.	
Pink - Finance			Blue - Home Unit HE Coordinator		Yellow - Vendor	
					White - Govt Representative	

Vendor Rating must be done.

Turn shift tickets into Finance.



Human Resource Message

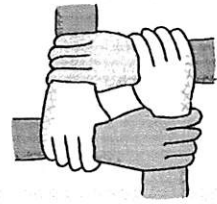

FATIGUE

Fatigue affects your physical and emotional state! It can have a negative impact on your concentration, your conduct, and speech. In the unprecedented times we are in with COVID-19, a severe fire year, and the civil unrest, it can be emotionally taxing. This can have all sorts of consequences so please make an effort to rest up and be cognizant of your responses to others.

“In matters of style, swim with the current; in matters of principle, stand like a rock.” - Thomas Jefferson

“Fatigue, discomfort and discouragement are merely symptoms of effort. – Morgan Freeman

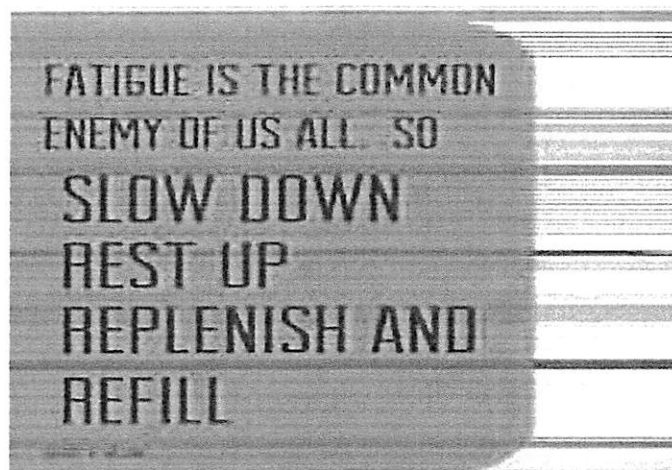

Andrea Cabida- HRSP- 707-330-9939; andrea.cabida@usda.gov; I am located at the China Peak Camp. Call, Text or email me if you need anything.

Peer Support Team Message:

INCIDENT PEER SUPPORT:

We have a few people on the incident for any peer support related needs. The best way to get a hold of them is to call them directly.

Amber Henderson 805 794-1690

Mike DeLeo 805 573-2419

or

CAL FIRE Peer Support/Helpline

916-445-4337

Below are other Team Members not on the incident who can also be contacted directly:

Tony Howard 916-224-1543

Mike Aiello 916-584-0548

Warren Parrish 916-823-6641

Shawna Powell-530 717-0667

Nikole Schutz 916-709-0434

Jeremy Sanders- 916 281-6472

Amy Head 916-956-3277

Chris Lomanto 916-247-6974

Connie Quarisa 916-213-8697

Watch for the signs and symptoms of stress in yourself and the people around you. Try and stay positive and get much needed rest when you can. We can do this, together!

Stay Healthy, Stay Alert and Stay Strong!

CAL FIRE Employees can also contact EAP directly at: 1-866-327-4762

RESOURCE ADVISOR MESSAGE

Reporting of Cultural Sites

- Do not use the radio. Looters listen to our frequencies and will note where you find things.
- Grab a GPS point, bump it up the chain of command or directly inform a Resource Advisor on the line or in camp.

Stay Out! – Flagging Combinations for Sensitive Areas

- READs will be using flagging for areas to avoid suppression activities. There are two pieces to watch for.
 - Strip of white and a strip of blue/black.
- For more information, please consult with a READ.

Food on the Line Attract Wildlife Over Time.

- Keep food off the line as much as possible. It lures in wildlife, especially on indirect and contingency lines. Food associate's wildlife to humans and could bring about a dangerous situation to others on the line.

Riparian Areas

- Meadows are natural barriers. Tie the line to them and not through them.
- Stream and creeks should be approached with care. If needing to cross, minimize damage (i.e. on a dozer lift the blade and only track over) to prevent post-fire stability issues. Do not push or cut line through.

Water Drafting Sites

- Access the water source while trying your best to minimize damage to the soil and vegetation.
- If using a portable pump, make sure there is a spill kit and absorption pads to catch any accidental spills.
- Place portable pumps as far away as you can from the water source. Use screens on the intakes.
- Store fuel cans away from the water source and on a flat surface.

Tree Felling During Fire Line Creation

- Only cut down trees that are necessary during line construction.
 - Ask yourself, "do I really need to remove this tree? Would removal of lower hanging limbs be sufficient?"
- Avoid cutting hardwoods like black oaks when possible.

Removing Fuels in the Forest

Trees across the Sierra National Forest have a monetary value. If this can be done safely and without compromising the line, consider creating a shaded fuel break. A shaded fuel break means some trees will remain with a certain spacing as stated below. This more commonly applies to indirect and contingency lines.

1. Cut trees with a 20' x 20' crown spacing. This means leave one tree untouched every 20 feet with all other trees removed. The 20 feet spacing is measured from the edge of the untouched tree's branches to the next untouched tree (see image to the right). The single tree left should be undamaged and appear healthy. *Healthy = no dead tops, multi tops or obvious signs of disease*
2. Deck all trees cut over a 10" DBH. Decking is to stack the trees in a linear fashion.

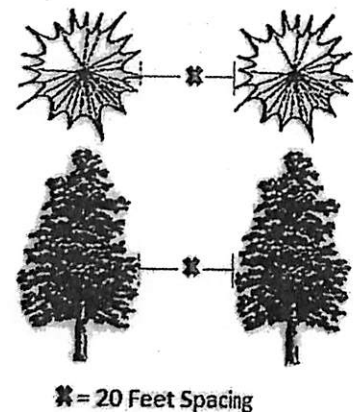

RESOURCE ADVISOR MESSAGE

Removal of Fire Burnt Trees on Federal Land along Roadways

Clearing trees along the roadways on National Forest land needs to follow the following guidelines:

Cut trees that:

- No longer have any needles left or remaining needles are black, charred and dry
- Have 60% or more of the green crown (branches with needles) that is scorched
- Have deeply charred bark that no longer has any defining characteristics such as bark shows no grooves, no fissures, and no possible puzzle like appearance and/or natural coloration.

Keep trees that are:

- Vigorous and most likely to survive. These should have green, pliable needles, and have 40% or more of a green crown.
- If a tree has 40% or more of a green crown and the bole of the tree is not burnt through, consider leaving the tree.
- Tree has defining characteristics like bark shows grooves, fissures, and may have a puzzle like appearance and/or natural coloration.
- Not a hazard to the road.

Trees that are painted with a green letter "L" are NOT to be cut. They are "Leave" trees.

OHV Routes (Brewer, Red Mtn, & Coyote Lakes Areas)

- Do not use heavy equipment on these routes. They will also likely damage the heavy equipment due to large cobbles and boulders. These are highly prized 4x4 routes that attract people from all over the country.
- Constructing line to meet up with the OHV routes is allowed.
- Using existing OHV routes as a firing line is allowed.

Keep up the good work for cultural and natural resources by doing the following:

- Picking up trash/micro-trash.
- Removing unused flagging.
- Sharing suppression information and working alongside READs.
- To the extent possible, when moving on to a new area leave the former better than you found it.

PUBLIC INFORMATION SECTION/ CREEK FIRE
PUBLIC INFORMATION: (844)-668-3473
NORTH ZONE MEDIA: (844)-668-3473
SOUTH ZONE MEDIA: (559)-790-6374

FEDERAL FIRE SOCIAL MEDIA POLICY

Social media posts reflect on the professionalism of your crew, your agency and the Wildland Firefighting Community. The U.S. Forest Service has enjoyed a reputation as a leader in wildland firefighting for over 100 years. Protect our legacy with good conduct on the Fireline as well as online. When assigned to a federal fire you are considered a federal employee under the delegation of authority by the host agency. Even if you are a contractor, AD or from a partner agency we recommend that follow professional guidelines and ethical best practice standards which apply to federal employees all the time.

CAL FIRE SOCIAL MEDIA POLICY

When assigned to a CAL FIRE incident you will adhere to the CAL FIRE Social Media Policy, Section 0691.

MEDIA

Section 409.5 (d) of the California State Penal Code allows the news media to enter scenes of disaster, riot or civil disturbance. Properly identified members of the news media shall not be restricted from entering locations specified within the code. However, this does not include crime scenes, private property and does not imply that the news media may interfere with incident operations while they are in the areas of concern.

LOST AND FOUND

Lost & Found remains at Sierra High School 33326 Lodge Rd, Tollhouse, CA 93667. Items will be located in the Fire Preventions Logo Trailer that is staffed by PIO's assigned to the Creek Fire. The trailer is in the front parking lot between the two gyms at the High School.

Mail continues to be accepted at: CAL FIRE FKU – 210 S. Academy Ave. Sanger, CA 93657

Please include the following information...

NAME:

O#:

Contact number:

Travel Map

Creek Incident

CA-SNF-001391



East Side of Fire from Sierra Camp

Take Lodge Rd NW 1.1 miles to SR-168. Take a right on SR-168 for approximately 37 miles.

West Side of Fire from Sierra Camp

Take Lodge Rd NW 1.1 miles to SR-168. West on SR-168 for 1.6 miles to Auberry Rd. North on Auberry Rd for 2.9 miles. Right on Tollhouse Rd for 6.3 miles.

West Side of Fire from North ICP

Take Rd 200 NE for 1+ miles. Left on Rd 222 for 0.7 miles.

East Side of Fire from South ICP

Take Rd 200 W for 0.4 miles to SR-41. N on SR-41 for 2.4 miles. Right on Big Sandy Rd for 6.5 miles. Left on Sky Ranch Rd for 2.6 miles. Right on "Save the Rock" Rd for 2.2 miles

Sierra Camp Location

33326 Lodge Rd, Tollhouse, CA 93667

North ICP Location

+5077 Road 200, O Neals, CA 93645

South ICP Location

808 Fourth St, Clovis, CA

Ground Support Location

2 miles N on Auberry Rd from SR-168

Fuel and Weed Wash Location

1000 Ft. N at the intersection of SR-168 & Lodge Rd.

NAD 83 California Tenth Albers

9/29/2020 @ 08:21

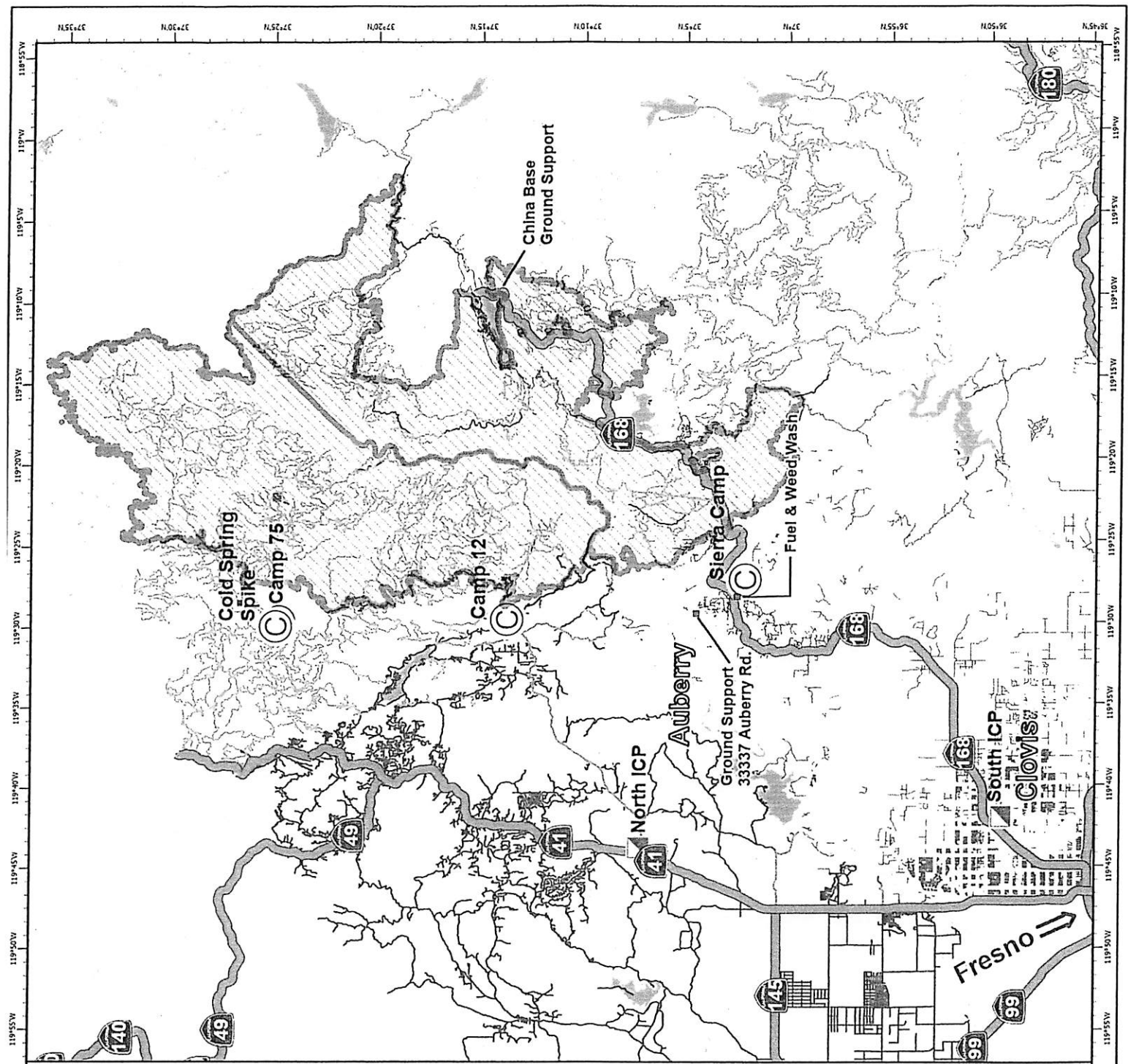

CHINA PEAK CAMP

LOGISTICS MESSAGE

SERVICES SCHEDULE

For Stars Catering:

Breakfast:	0600-0900
Dinner:	1700-2100
Sack Lunch Distribution:	0600-2200
Showers:	0500-1200

1400-2300

Fuel Tender: Red Triangle

0630-0830

1730-2030

Medical: Frontline

24 hr

Operations:

Day: Alex McBath

530-526-1320

Night: Steve Burns

530-545-3991

Logistics:

661-747-2292

Day Sleeping: Contact Facilities

China Peak Ground Support:

530-251-6492

Mechanic:

208-369-0802

Mechanic:

575-937-2228



Creek Fire
China Peak Basecamp
 59265 Highway 168
 LakeShore, CA 93634

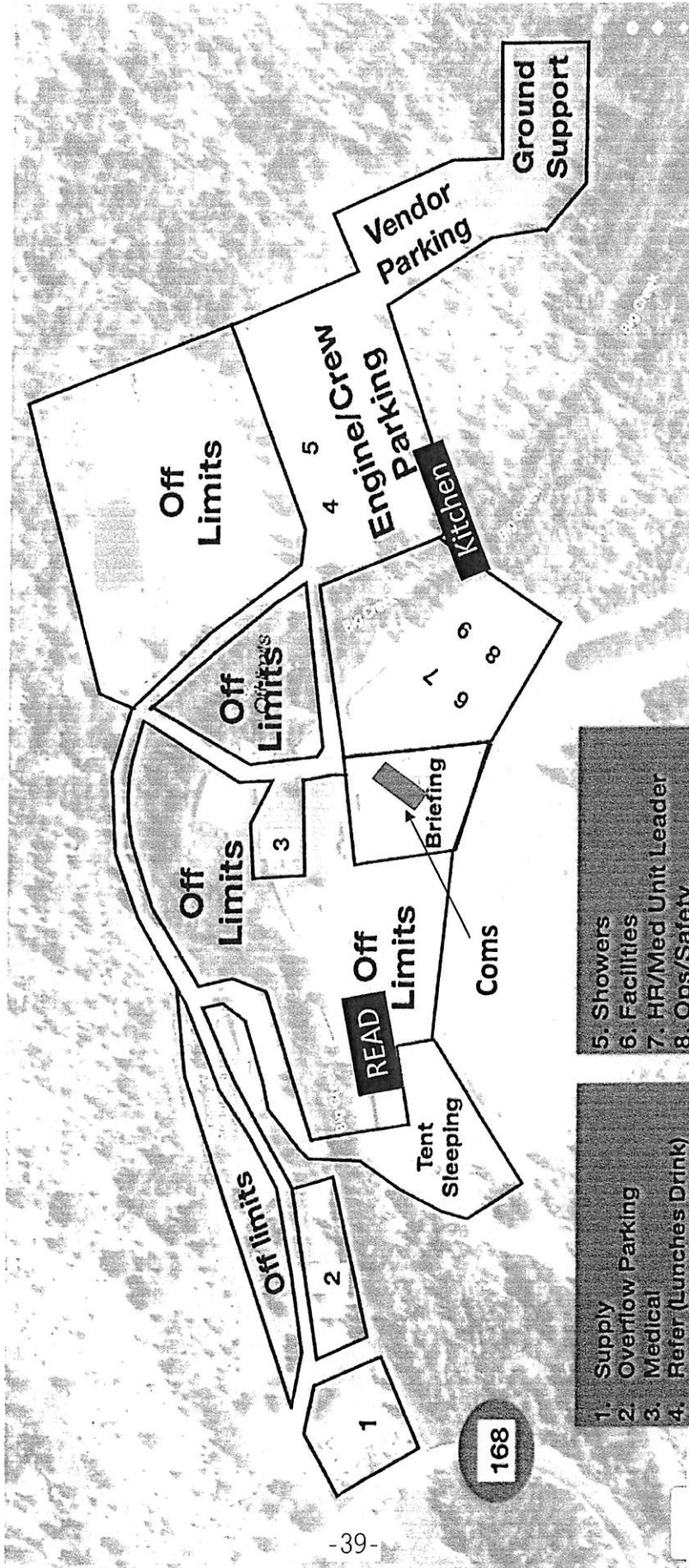

- 5. Showers
- 6. Facilities
- 7. HR/Med Unit Leader
- 8. Ops/Safety
- 9. Supply/Logistics

- 1. Supply
- 2. Overflow Parking
- 3. Medical
- 4. Refer (Lunches/Drink)
- 5. Showers

SIERRA CAMP
LOGISTICS MESSAGE
SERVICES SCHEDULE

MKU:

Breakfast:	0500-1100
Dinner:	1700-2200
Sack Lunch Distribution:	0600-2000
Laundry Service:	0600-2200
Showers:	24 hr Service
Medical:	911
Fuel: Hw168 X Lodge	24 hr Service
Operations: Jim McDougald	559-281-4304
Logistics:	925-588-6883
Accommodations:	925-532-5579
Sierra Ground Support: 333337 Auberry Rd.	
Mechanic: 24 hr	925-532-5573
Hired Equipment/HEMS	925-532-5607
Weed Wash	0600-2100

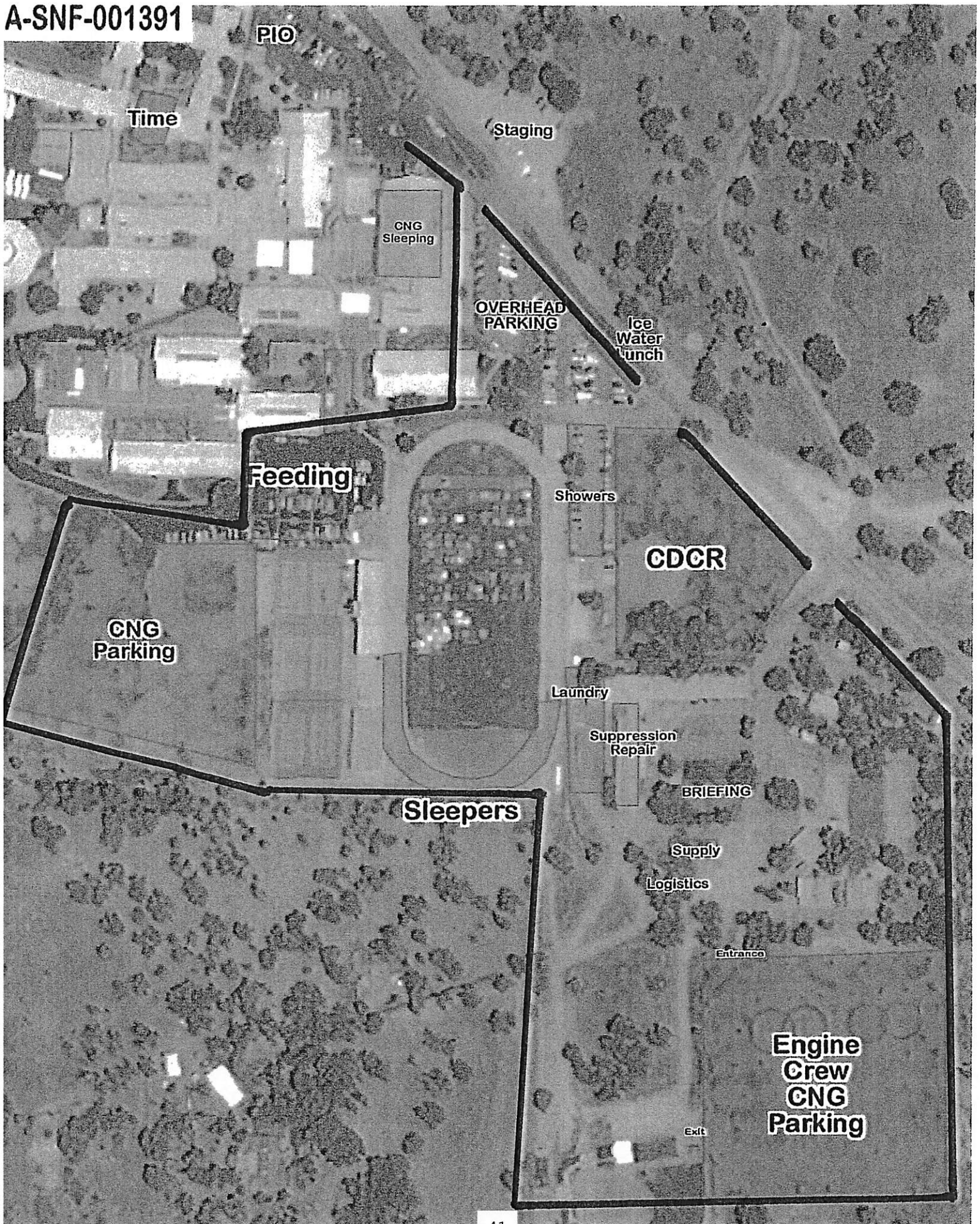



10/05/2020

TENTATIVE RELEASE

CREEK US-CA-SNF-001391



EQUIPMENT

E-100235	0700	(ES1)	ENGINE S/T - T1 - 1321A (S/T
E-100348	0730	(ES1)	ENGINE S/T - T1 - 6001A (CA-
E-100539	0800	(ES1)	ENGINE S/T - T1 - 1363A (S/T
E-200364	0800	(WTT2)	ECOSYN SERVICES 51 N
E-79	0930	(ES2)	STC-T2-5004B
E-200252	1000	(SKD1)	BRL SERVICES
E-100240	1100	(ES3)	ENGINE S/T - T3 - 4201C (S/T

OVERHEAD

O-200648	0800	(DIVS)	BARELA, RYAN R
O-200315	0800	(DIVS)	SMITH, JAYSON W
O-200295	0800	(DRIV)	VALENCIA, ADAENA
O-156	0830	(HEQB)	BETHEL, RITTER G
O-200297	0830	(DRIV)	CHELBERG, JAMIE
O-200281	1400	(DIVS)	FOLTZ, BRENT TOLES
O-200454	1800	(EQPM)	HARP, MICHAEL EDWARD
O-200485	1800	(FOBS)	O'NEIL, BRENDAN
O-163	1800	(THSP)	POTTER, ERIN



SAFE TRAVELS

**Demob Process for South Zone
Federal, State, County & Local Resources**

Start at China Peak:

- 1) Get DEMOB form ICS 221, contact Frank Baker in Demob.
- 2) Check out of Supply at China Peak.
- 3) If you are a Federal Resource call North Zone Finance at 940-783-2965
- 4) Go to Ground Support (vehicle inspection) 33337 Auberry Rd.
All tactical equipment and AOV's must go through ground support. If you're in a rental you can skip this.
- 5) Go to Weed Wash. All resources coming off the line **MUST** go through Weed Wash. (Located at Hwy 168 and Lodge Road on the north/east side of the road.)
You will have to return back to ground support and weed wash if you do not get inspected and washed before coming down to ICP!!!
- 6) State, go to CalFire Finance at: Hilton Hotel Fresno Convention Center 2233 Ventura St. Fresno. County, Local Gov't, OES Resources, stop by OES @ Sierra High School or bring F42 to South Zone Finance at Veterans Memorial Building 808 N. 4th St. Clovis.
- 7) Go to Veterans Memorial 808 N. 4th St. Clovis
 - a) Go to Comm Unit
 - b) Go to Demob

All resources that require an OF-288 (FTR) **MUST** clear TIMES with North Zone Finance before leaving the Creek Fire. For questions call 682-220-4332

Extensions: You must get approval from both the Division Supervisor and your agency. Bring extension form to check in at Veterans Memorial Clovis.

Questions Demob South (916) 591-9008

Training Specialist Creek – South Zone (Remote)

The Training Specialist is working remotely. Training Specialist Contact Information:

- Bob Rivelle
- Call/Text: 707.498.1761
- Email: robert_rivelle@nps.gov
- Available between 0630-2200 (Daily)

How to register as a Trainee:

- Use the QR code below. If you're unable to register using the QR code, please call 707.498.1761.
- If you registered with a different Training Specialist during this assignment, you will need to re-register.
- Once registered, you will receive text and email updates.

To close-out your training assignment:

1. **Trainer:** Complete and Evaluation Record in the back of the Position Task Book and make as many entries as possible within the individual tasks. Discuss this with your Trainee.
2. **Trainer:** Complete an individual performance rating (ICS 225) and go over the performance rating with your Trainee.
3. **Trainee:** Complete the Exit Interview.
4. Once completed, the Trainee and the Training Specialist will have a brief conversation to discuss the Position Task Book.

Training QR Code Registration:



Trainee Exit Interview QR Code:



BLANK

LINE ORDER FORM

ORDER #	DATE & TIME ORDERED Received from the Line	WHO PLACED ORDER DIVS, OPS, etc...	DELIVER to (DIV, Helispot, DP, etc.) Division, Heli-Spot, Drop Point, etc.	MODE of DEVIERY Drive, Helo, pick-up			
Order Received in Communications By:				TIME:			
Communications Relayed/Placed the Order To:				TIME:			
Order Shipped to the Line By (Name):				TIME:			
ITEM#	DESCRIPTION			AMOUNT			
1	1,000 Foot Hose Lay: Includes the following 10 lengths, 1 1/2" x 100' Hose. 10 lengths, 1" x 100' Hose. 10ea. 1 1/2" Gated Wyes. 10ea. 1 1/2" to 1" Reducers. 10ea. 1" Nozzles.						
2	2,000 Foot Hose Lay: Includes the following 20 lengths, 1 1/2" x 100' Hose. 20 lengths, 1" x 100' Hose. 20ea. 1 1/2" Gated Wyes. 20ea. 1 1/2" to 1" Reducers. 20ea. 1" Nozzles.						
3	3,000 Foot Hose Lay: Includes the following 30 lengths, 1 1/2" x 100' Hose. 30 lengths, 1" x 100' Hose. 30ea. 1 1/2" Gated Wyes. 30ea. 1 1/2" to 1" Reducers. 30ea. 1" Nozzles.						
ITEM#	REQUESTED ITEM	NFES#	AMOUNT	ITEM#	REQUESTED ITEM	NFES#	AMOUNT
4	Backpack Pump, 5 gallon	1149		26	Batteries, "AA", (package)	0030	
5	Foam, 5 gallon	1145		27	Gasoline, Unleaded (gallon)		
6	Hose, 3/4 inch, 50 ft. length	1016		28	Oil, 2 Cycle Mix (quart)	0341	
7	Hose, 1 inch, 100 ft. length	0966		29	Diesel, straight (gallon)		
8	Hose, 1 1/2 inch, 100 ft. length	0967		30	Oil, Bar & Chain (gallon)	1880	
9	Increaser, 3/4" to 1"	2235		31	Fusees (box)	0105	
10	Increaser, 1" to 1 1/2"	0416		32	Torch, Drip Torch ea.	0241	
11	Nozzle, Garden 3/4 inch	0136		33	Mix, Drip Torch 3-1, 5 gal.		
12	Nozzle, Forester, 1"	0024		34	Flagging, Ribbon, Color/Roll		
13	Nozzle, KK Type, 1"	1081		35	Washcloth, Waterless	0206	
14	Nozzle, KK Type, 1 1/2"	1082		36	Water, Cubi, 5 gallon ea.	0048	
15	Reducer, 1" to 3/4"	0733		37	Water, Bottled, (case)		
16	Reducer, 1 1/2" to 1"	0009		38	Sports Drink, Gatorade (case)		
17	Tee, Hoseline, 1"x1"x 3/4"	1809		39	Food, MRE's (12 per Box)	1842	
18	Tee, Hoseline, 1"x1"x 1"	2240		40	Pump Kit, High Pressure	0870	
19	Tee, Hoseline, 1 1/2" x 1 1/2" x 1"	0230		41	Pump, High Pressure	0148	
20	Wye, Gated, 3/4" inch	0904		42	Pump Kit, Light Weight	0670	
21	Wye, Gated, 1"	0259		43	Sprinkler Kit	1048	
22	Wye, Gated, 1 1/2"	0231		44	Pump Kit, Volume	6041	
23	Tank, Collapsible. Capacity Gallons?			45	Mop-Up Kit	0772	
24	Tank, Folding/Frame. Capacity ??						
25	Wrap, Structure (roll)	0881					

Date and Time Needed: _____ Point of Contact at Delivery Location: _____

OTHER / NOTES:

LINE ORDER FORM

ORDER #	DATE & TIME ORDERED Received from the Line	WHO PLACED ORDER DIVS, OPS, etc...	DELIVER to (DIV, Helispot, DP, etc.) Division, Heli-Spot, Drop Point, etc.	MODE of DEVIVERY Drive, Helo, pick-up			
Order Received In Communications By:				TIME:			
Communications Relayed/Placed the Order To:				TIME:			
Order Shipped to the Line By (Name):				TIME:			
ITEM#	DESCRIPTION			AMOUNT			
1	1,000 Foot Hose Lay: Includes the following 10 lengths, 1 ½" x 100' Hose. 10 lengths, 1" x 100' Hose. 10ea. 1 ½" Gated Wyes. 10ea. 1 ½" to 1" Reducers. 10ea. 1" Nozzles.						
2	2,000 Foot Hose Lay: Includes the following 20 lengths, 1 ½" x 100' Hose. 20 lengths, 1" x 100' Hose. 20ea. 1 ½" Gated Wyes. 20ea. 1 ½" to 1" Reducers. 20ea. 1" Nozzles.						
3	3,000 Foot Hose Lay: Includes the following 30 lengths, 1 ½" x 100' Hose. 30 lengths, 1" x 100' Hose. 30ea. 1 ½" Gated Wyes. 30ea. 1 ½" to 1" Reducers. 30ea. 1" Nozzles.						
ITEM#	REQUESTED ITEM	NFES#	AMOUNT	ITEM#	REQUESTED ITEM	NFES#	AMOUNT
4	Backpack Pump, 5 gallon	1149		26	Batteries, "AA", (package)	0030	
5	Foam, 5 gallon	1145		27	Gasoline, Unleaded (gallon)		
6	Hose, ¾ inch, 50 ft. length	1016		28	Oil, 2 Cycle Mix (quart)	0341	
7	Hose, 1 inch, 100 ft. length	0966		29	Diesel, straight (gallon)		
8	Hose, 1 ½ inch, 100 ft. length	0967		30	Oil, Bar & Chain (gallon)	1880	
9	Increaser, ¾" to 1"	2235		31	Fusees (box)	0105	
10	Increaser, 1" to 1 ½"	0416		32	Torch, Drip Torch ea.	0241	
11	Nozzle, Garden ¾ inch	0136		33	Mix, Drip Torch 3-1, 5 gal.		
12	Nozzle, Forester, 1"	0024		34	Flagging, Ribbon, Color/Roll		
13	Nozzle, KK Type, 1"	1081		35	Washcloth, Waterless	0206	
14	Nozzle, KK Type, 1 ½"	1082		36	Water, Cubi, 5 gallon ea.	0048	
15	Reducer, 1" to ¾"	0733		37	Water, Bottled, (case)		
16	Reducer, 1 ½" to 1"	0009		38	Sports Drink, Gatorade (case)		
17	Tee, Hoseline, 1"x1"x ¾"	1809		39	Food, MRE's (12 per Box)	1842	
18	Tee, Hoseline, 1"x1"x 1"	2240		40	Pump Kit, High Pressure	0870	
19	Tee, Hoseline, 1 ½" x 1 ½" x 1"	0230		41	Pump, High Pressure	0148	
20	Wye, Gated, ¾" inch	0904		42	Pump Kit, Light Weight	0670	
21	Wye, Gated, 1"	0259		43	Sprinkler Kit	1048	
22	Wye, Gated, 1 ½"	0231		44	Pump Kit, Volume	6041	
23	Tank, Collapsible. Capacity Gallons?			45	Mop-Up Kit	0772	
24	Tank, Folding/Frame. Capacity ??						
25	Wrap, Structure (roll)	0881					

Date and Time Needed: _____ **Point of Contact at Delivery Location:** _____

OTHER / NOTES:

UNIT LOG (ICS 214)

1. Incident Name:	2. Operational Period:	Date From:	10/5/2020	Date To:	10/6/20
CREEK		Time From:	0700	Time To:	0700

3. Unit Name/Designators	4. Unit Leader (Name and ICS Position)
---------------------------------	---

5. Personnel Assigned/Designators

NAME	ICS POSITION	HOME BASE

6. Activity Log (Continue on Reverse)

TIME	MAJOR EVENTS

7. Prepared By: _____ **Date/Time:** _____

MEDICAL PLAN		1. INCIDENT NAME: Creek Fire		2. DATE PREPARED: October,04, 2020		3. TIME PREPARED: 1600		4. OPERATIONAL PERIOD 10/05/20-10/06/20 0700-0700					
5. INCIDENT MEDICAL AID STATIONS													
MEDICAL AID STATIONS				LOCATION				ALS					
								YES		NO			
Frontline Medical				China Peak Base Camp				XX					
EMPF Schwegler				Vermillion Spike				XX					
6. TRANSPORTATION													
A. Ambulance Services													
NAME				LOCATION				PHONE		ALS			
										YES NO			
American Ambulance Medic 121				China Peak				Command		XX			
American Ambulance Medic 122				DP-33				Command		XX			
B. AIR AMBULANCE													
NAME				LOCATION				ALS		BLS			
Kern Co. 407 (Hoist)				TBD				XX					
CHP - 40 (Hoist)				TBD				XX					
7. HOSPITALS													
NAME		ADDRESS		TRAVEL TIME AIR GRND		PHONE		TRAUMA		HELIPAD		BURN CENTER	
								Yes No		Yes No		Yes No	
Clovis Community Medical Center		2755 Herndon Ave Clovis, CA 93611 36°50.32'N, 119°39.48'W		15 Min 45 Min		(559) 324-4040				XX XX			
Fresno Community Regional Medical Center		2823 Fresno St Fresno, CA 93721. 36°44.58' N, 119°47.10' W		20 Min 60 Min		(559) 459-7430		L-1		XX		XX	
St. Agnes Medical Center		1303 E Herndon Ave. Fresno, Ca. 93720 36°50.15'N, 119°45.90'W		17 Min 50 Min		(559) 450-3000		L-3		XX		XX	
Kaiser Fresno.		7300 N. Fresno St. Fresno, Ca 93720		N/A 50 Min		(559) 448-5568				XX XX		XX	
8. MEDICAL EMERGENCY PROCEDURES													
LINE "MEDICAL-EMERGENCY" PLAN:						LINE "NON-EMERGENCY INCIDENT" PLAN:							
<p>- Crew Supervisor to contact Division Supervisor/Operations with:</p> <ul style="list-style-type: none"> • Patient Complaint, Condition and Location via Tactical or Command frequency. Priority 1/Red- life threatening emergency trigger Incident within Incident (IWI). <p>- Division Supervisor/Operation contacts South Communications:</p> <ul style="list-style-type: none"> • Division Supervisor or POC* will run "Medical -Emergency" on the Command frequency. • Division Supervisor of POC* to use "Medical Incident Report" worksheet on page 118-119 of the IRPG. <p>POC* (Point of Contact) and/or Operations</p>						<p>- Crew Supervisor to contact Division Supervisor with:</p> <ul style="list-style-type: none"> • Patient Complaint, Condition and Location via Tactical or Command frequency. Priority 2/Yellow and Priority 3/Green Patients <u>do not</u> trigger Incident within Incident (IWI). <p>- Division Supervisor contacts Communications:</p> <ul style="list-style-type: none"> • Division Supervisor or POC* will run "Non-Emergency Incident" on the Command frequency. • Division Supervisor or POC* will use "Medical Incident Report" worksheet on page 118 -119 of the IRPG. 							
EMERGENCY DURING OPS. BRIEF 0700-0730:						IN-CAMP - 24 HOUR MEDICAL							
<ul style="list-style-type: none"> • If you have an emergency while briefing is going on over the command channel. Contact South Creek communications on SNF T5- Ch. 6 						<ul style="list-style-type: none"> • Contact South Creek Communications (916) 591-9026 							
9. PREPARED BY MEDL - Jeff Carlon <i>Jeff Carlon</i>						10. REVIEWED BY SOF1- Brian Savage <i>Brian Savage</i>							

Medical Incident Report

FOR A **NON-EMERGENCY INCIDENT**: WORK THROUGH CHAIN OF COMMAND TO REPORT AND TRANSPORT INJURED PERSONNEL AS NECESSARY.

FOR A **MEDICAL EMERGENCY**: IDENTIFY ON SCENE INCIDENT COMMANDER BY NAME AND POSITION AND ANNOUNCE "MEDICAL EMERGENCY" TO INITIATE RESPONSE FROM COMMUNICATIONS

Use the following items to communicate situation to communications/dispatch.

1. CONTACT COMMUNICATIONS / DISPATCH (Verify correct frequency prior to starting report)

Ex: "Communications, Div. Alpha. Stand-by for Emergency Traffic."

2. INCIDENT STATUS: Provide incident summary (including number of patients) and command structure.

Ex: "Communications, I have a Red priority patient, unconscious, struck by a falling tree.

Requesting air ambulance to Forest Road 1 at (Lat/Long.)

"This will be the Trout Meadow Medical Incident, IC is TFLD Jones. EMT Smith is providing medical care."

Severity of Emergency AND Transport Priority (priority 1, 2, 3)	<input type="checkbox"/> RED / PRIORITY 1 Life or limb threatening Injury or illness. Evacuation need is IMMEDIATE <i>Ex: Unconscious, difficulty breathing, bleeding severely, 2° - 3° burns more than 4 palm sizes, heat stroke, disoriented.</i>	
	<input type="checkbox"/> YELLOW / PRIORITY 2 Serious Injury or illness. Evacuation may be DELAYED if necessary. <i>Ex: Significant trauma, unable to walk, 2° - 3° burns not more than 1-3 palm sizes.</i>	
	<input type="checkbox"/> GREEN / PRIORITY 3 Minor Injury or illness. Non-Emergency transport <i>Ex: Sprains, strains, minor heat-related illness.</i>	
Nature of Injury or Illness & Mechanism of Injury		<i>Brief Summary of Injury or Illness (Ex: Unconscious, Struck by Falling Tree)</i>
Transport Request		<i>Air Ambulance / Short Haul/Hoist Ground Ambulance / Other</i>
Patient Location		<i>Descriptive Location & Lat. / Long. (WGS84)</i>
Incident Name		<i>Geographic Name + "Medical" (Ex: Trout Meadow Medical)</i>
On-Scene Incident Commander		<i>Name of on-scene IC of Incident within an Incident (Ex: TFLD Jones)</i>
Crew Patient Care		<i>Name of Care Provider (Ex: EMT Smith)</i>

3. INITIAL PATIENT ASSESSMENT: Complete this section for each patient as applicable (start with the most severe patient)

Agency Affiliation: (NO PATIENT NAMES) Federal Contractor Local Government

Patient Assessment: Age: Weight: Chief Complaint:

(if pertinent to Injury) Skin Signs: (color/moisture/temp) Level of Consciousness: BP: HR: Respirations:

Treatment:

4. TRANSPORT PLAN:

Evacuation Location (drop point, intersection, helispot, Lat. / Long, hazards) Patient's ETA to Location:

5. ADDITIONAL RESOURCES / EQUIPMENT NEEDS:

Paramedic / EMT - Crews - Immobilization Devices - AED - Oxygen - Trauma Bag - IV/Fluid(s) - Splints - Rope rescue - Wheeled litter - HAZMAT - Extrication

6. COMMUNICATIONS: Identify State Air/Ground EMS Frequencies and Hospital Contacts as applicable

Function	Channel Name/Number	Receive (RX)	Tone/NAC *	Transmit (TX)	Tone/NAC *
COMMAND					
AIR-TO-GRND					

7. CONTINGENCY: Considerations: If primary options fail, what actions can be implemented in conjunction with primary evacuation method? Be thinking ahead.

8. ADDITIONAL INFORMATION: Updates/Changes, etc.

REMEMBER: Confirm ETA's of resources ordered. Act according to your level of training. Be Alert - Keep Calm - Think Clearly - Act Decisively

*** Follow up with MEDL upon return to ICP ***