

INCIDENT ACTION PLAN

CREEK INCIDENT

CA-SNF-001391
P5NJ3F(0515)

Saturday



SOUTH ZONE



OPERATIONAL PERIOD

9/26/2020 0700

to

9/27/2020 0700

Briefing on CDF TAC 24

LIVE STREAM

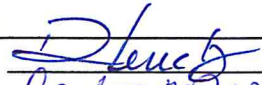
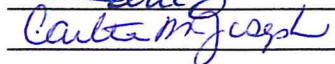

INCIDENT OBJECTIVES (ICS 202)

1. Incident Name: <p style="text-align: center;">CREEK SOUTH ZONE</p>	2. Operational Period: <table style="width: 100%; border: none;"> <tr> <td style="width: 33%;">Date From:</td> <td style="width: 33%;">9/26/2020</td> <td style="width: 33%;">Date To:</td> <td style="width: 33%;">9/27/2020</td> </tr> <tr> <td>Time From:</td> <td>0700</td> <td>Time To:</td> <td>0700</td> </tr> </table>	Date From:	9/26/2020	Date To:	9/27/2020	Time From:	0700	Time To:	0700												
Date From:	9/26/2020	Date To:	9/27/2020																		
Time From:	0700	Time To:	0700																		
3. Objective(s): <div style="border: 1px solid black; padding: 5px; margin-top: 5px;"> <u>Management Objectives</u> <ul style="list-style-type: none"> - Ensure that strategies and tactics provide for firefighter and public safety through the application of sound risk management principles. - Minimize the threat to private property, communities, businesses, and critical infrastructure. - Establish and strengthen cooperators, partners, and stakeholder relationships. - Minimize the threat of exposure to COVID-19 within the incident and surrounding communities by adhering to the CDC COVID-19 Guidelines. - Minimize the cost of the incident by employing tactics that have the highest probability of success while minimizing firefighter exposure. </div> <div style="border: 1px solid black; padding: 5px; margin-top: 5px;"> <u>Control Objectives</u> <ul style="list-style-type: none"> - Keep the fire north of Pine Flat Lake - Keep the fire south of South Fork of Merced River and the crest of Ansel Adams Wilderness - Keep the fire east of Highway 41 - Keep the fire west of Minarets Range </div> <div style="border: 1px solid black; padding: 5px; margin-top: 5px;"> General Situational Awareness: <ul style="list-style-type: none"> • Utilize IRPG checklists to manage risk. • Ensure Lookouts are established, Escape Routes and Safety Zones are clearly identified. • Ensure effective communications are occurring by giving clear instructions and asking clarifying questions. • Continue to adhere to COVID 19 preventative measures. • Potential for increased fire behavior when the air clears. </div>																					
5. Site Safety Plan Required? Yes <input type="checkbox"/> No <input type="checkbox"/> Approved Site Safety Plan(s) Located at:																					
6. Incident Action Plan <table style="width: 100%; border: none;"> <tr> <td><input checked="" type="checkbox"/> ICS 203</td> <td><input checked="" type="checkbox"/> ICS 215A</td> <td><input type="checkbox"/> ICS 205 A</td> <td><input type="checkbox"/></td> </tr> <tr> <td><input checked="" type="checkbox"/> ICS 204</td> <td><input checked="" type="checkbox"/> ICS 220</td> <td><input checked="" type="checkbox"/> Training Message</td> <td><input type="checkbox"/></td> </tr> <tr> <td><input checked="" type="checkbox"/> ICS 205</td> <td><input checked="" type="checkbox"/> Facility Maps</td> <td><input checked="" type="checkbox"/> Travel Map</td> <td><input type="checkbox"/></td> </tr> <tr> <td><input checked="" type="checkbox"/> ICS 206</td> <td><input checked="" type="checkbox"/> Weather Forecast</td> <td><input type="checkbox"/> Demob Plan</td> <td><input type="checkbox"/> County Health Message</td> </tr> <tr> <td><input checked="" type="checkbox"/> ICS 208</td> <td><input checked="" type="checkbox"/> Fire Behavior</td> <td><input checked="" type="checkbox"/> Finance Message</td> <td><input checked="" type="checkbox"/> ICS 214</td> </tr> </table>		<input checked="" type="checkbox"/> ICS 203	<input checked="" type="checkbox"/> ICS 215A	<input type="checkbox"/> ICS 205 A	<input type="checkbox"/>	<input checked="" type="checkbox"/> ICS 204	<input checked="" type="checkbox"/> ICS 220	<input checked="" type="checkbox"/> Training Message	<input type="checkbox"/>	<input checked="" type="checkbox"/> ICS 205	<input checked="" type="checkbox"/> Facility Maps	<input checked="" type="checkbox"/> Travel Map	<input type="checkbox"/>	<input checked="" type="checkbox"/> ICS 206	<input checked="" type="checkbox"/> Weather Forecast	<input type="checkbox"/> Demob Plan	<input type="checkbox"/> County Health Message	<input checked="" type="checkbox"/> ICS 208	<input checked="" type="checkbox"/> Fire Behavior	<input checked="" type="checkbox"/> Finance Message	<input checked="" type="checkbox"/> ICS 214
<input checked="" type="checkbox"/> ICS 203	<input checked="" type="checkbox"/> ICS 215A	<input type="checkbox"/> ICS 205 A	<input type="checkbox"/>																		
<input checked="" type="checkbox"/> ICS 204	<input checked="" type="checkbox"/> ICS 220	<input checked="" type="checkbox"/> Training Message	<input type="checkbox"/>																		
<input checked="" type="checkbox"/> ICS 205	<input checked="" type="checkbox"/> Facility Maps	<input checked="" type="checkbox"/> Travel Map	<input type="checkbox"/>																		
<input checked="" type="checkbox"/> ICS 206	<input checked="" type="checkbox"/> Weather Forecast	<input type="checkbox"/> Demob Plan	<input type="checkbox"/> County Health Message																		
<input checked="" type="checkbox"/> ICS 208	<input checked="" type="checkbox"/> Fire Behavior	<input checked="" type="checkbox"/> Finance Message	<input checked="" type="checkbox"/> ICS 214																		
7. Prepared By: Rick Leuck	Position/Title: PSC1	Signature: 																			
8. Approved by Incident Commander South:	Carlton Joseph	Signature: 																			

ORGANIZATION ASSIGNMENT LIST (ICS 203)

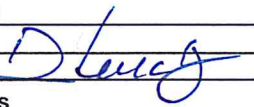
1. Incident Name: CREEK SOUTH ZONE		2. Operational Period: Date From: 9/26/2020 Time From: 0700		Date To: 9/27/2020 Time To: 0700	
3. Incident Commander(s) and Command Staff:			7. Operation Section:		
IC/UC's R. Young, G. Huang, D. Mueller (T)		Operations A. McBath, J. MacDougald, S. Prather (T)			
Deputy C. Joseph		Deputy Operations S. Burns			
Safety Officer B. Savage, D. Welch		Night Ops			
Information Officer M. Savage, S. Kliest, E. MacEwen		Planning / Ops D. Fregulia			
Liaison Officer R. Alpert, F. Flores		Zone South			
4. Agency/Organization Representatives:			Branch XX E. Villa		
Agency/Organization	Name	Division/Group	N	V. Lefor 12 Hr	
CAL OES	D. Franklin	Division/Group	P	J. Hidalgo (T)	
CHP	C. Kunzler	Division/Group	R	K. Olsen	
Fresno County OES	K. Austin	Branch XXV/XXIX	A. Stornetta, M. Farris		
American Red Cross	K. Poitras	Division/Group	S/U	J. Wittwer, J. Winnen (T)	
USFS	K. Sorini	Division/Group	V/W	G. Huff, C. Wade 12 Hr	
CALGUARD	M. Jaime	Division/Group	X/Z	I. Bianchi	
CNG Army	D. Hall	Division/Group	Re-Pop	M. Bowman (5006B) 12Hr	
PG&E	C. Jordan	Division/Group			
Southern CA Edison	S. Brown	Branch Mitigation	R. Fleming 12 Hr		
Cal Trans	G. Pamplin	Division/Group	South Zone		
CDCR	L. VonSavoye	Division/Group			
CCC	B. Dunkle	Division/Group			
AT&T	J. Tone	Division/Group			
		Branch			
		Staging Area	South Zone	J. Hale	
		Division/Group			
		Division/Group			
		Branch			
		Division/Group			
		Division/Group			
5. Planning Section:			Division/Group		
Chief	R. Leuck, R. Ashby (T)		Division/Group		
Resource Unit	T. Costello, R. Roque, K. McDonald (T),		Branch		
Situation Unit	T. Morelock, R. Wakefield		Division/Group		
Documentation Unit	J. Ostling (T)		Division/Group		
Demobilization Unit			Division/Group		
GISS	D. Hutchinson		Branch		
FBAN	D. Watt		Division/Group		
IMET	M. Pellerito		Division/Group		
Training Tech Spec	K. Bundy		Division/Group		
ITSS	J. Youngblood, R. Martinez, A. Rose		Air Operations Branch		Director: M. Dudley
SCKN	A. Saltzman, R. Villa (T)		Air Support Group Supervisor		
READ	J. Porter		Air Tactical Group Supervisor		
6. Logistics Section			Helibase Manager		
Chief	K. Kumpe, B. Shurr, J. Eckroth, R. Crowther (T)		Helitorch Manager		
Supply Unit	M. Bradford		8. Finance/Administration Section:		
Facilities Unit	D. Nugent(T), D. Norvel (T)		Chief T. Fork		
Ground Support Unit	L. Campbell (T)		Time Unit J. Brown		
Communications Unit	K. Earle, A. DeLaTorre (T)		Equipment Time M. Prochazka		
Medical Unit	J. Carlon, N. Ong (T)		Comp/Claims Unit E. Downing		
INCM	R. Flaim, D. Justin-Silveria		Cost Unit R. Siemers		
Prepared By: Name: Rick Leuck		Position/Title: PSC1		Signature: 	
ICS 203		Date/Time: 9/25/2020 2300 hours		NIMS IAP	



Creek South Zone Fire Weather Forecast



FORECAST NO: 19

NAME OF FIRE: Creek Fire

PREDICTION FOR: 0700 Fri – 0700 Sat

UNIT: CA-SNF-001391

SHIFT DATE: 09/26-09/27

SIGNED: *Mark Pellerito*

TIME AND DATE

FORECAST ISSUED: 1900 09/25/20

Incident Meteorologist - Mark Pellerito
IMET PHONE: 240-205-4030

WEATHER DISCUSSION: Today we start to nudge towards a warmer pattern. A fairly stable atmosphere will again make smoke difficult to remove; thinning in early to mid afternoon but never fully mixing out. Winds will be mainly a terrain-driven sunlit upslope to upcanyon today, but tonight expect northeasterly to downslope-downcanyon winds a bit more than prior nights. The heat builds more Sunday, with terrain-driven winds switching to an increased northeasterly Sunday night. A very warm and dry pattern will dominate most if not all of the coming week.

WEATHER FORECAST FOR SATURDAY: Sunny, dry; stable again with smoke difficult to mix out. Nudging warmer.

TEMPERATURES: Max 2500-5000' 77-86 F ...above 5000' 67-76 F **24 HR Trend:** 1-3° warmer.

HUMIDITY: Min 2500-5000' 24-34% ...above 5000' 18-28% **24 HR Trend:** Little change.

20-FOOT WIND:

RIDGETOP - East to Southeast 3-6 mph until late morning; then southwest to west 5-10 mph with gusts to 15 mph in the afternoon. Winds strongest over higher portions of Branch XXV.

SLOPE/VALLEY - Downslope/downcanyon 2-5 mph in the morning becoming upslope/upcanyon 3-6 mph with gusts to 10 mph in the afternoon. Strongest San Joaquin River drainage and aligned canyons.

STABILITY/INVERSION: Some smoke will be dense in the valleys (especially San Joaquin) through midday; again some lifting/thinning in afternoon but never fully clearing out because of generally stable atmosphere.

WEATHER FOR SATURDAY NIGHT: A few high thin clouds passing in evening, otherwise clear. Lower elevations/drainages fill with smoke again; may be dense. Downsloping winds slightly more than recent nights.

TEMPERATURES: Min 2500-5000' 52-65 F ...above 5000' 42-49 F. **24 HR Trend:** Little change.

HUMIDITY: Max 2500-5000' 35-45%. ...above 5000' 40-55%. **24 HR Trend:** ~5% higher.

20-FOOT WIND:

RIDGETOP - Variable early; becoming northeast overnight 5-8 mph with gusts to 12 mph.

SLOPE/VALLEY - Downslope 4-8 mph overnight; downcanyon gusts 12-14 mph after midnight.

EXTENDED FORECAST:

SUNDAY... Sunny; heat building. Max temps 69-89 F (3-6° warmer). Min RH 16-30% (down 2-4%). Winds easterly 5-10 mph into morning, then terrain-driven upslope/variable to west 4-7 mph with gusts to 10 mph in afternoon.

Downslope/downcanyon winds enhancing from northeast Sunday night 10-15 mph with gusts to 25 mph.

SCAN FOR REALTIME OBS

Key RAWS Locations

Shaver RAWS 5600'	Div S	IRAWS 50 – River bottom 2195' Div A
Mt Rest RAWS 4100'	Div W	High Sierra RAWS 7431' Div N
		SCE Kaiser Ridge 8250' Div R



Lake Fire – Safety Message

INCIDENT # CA-SNF-001391

DATE: 9/26-27/2020 TIME 0700–0700 Day/Night

Incident Management Team Transition

- Sometimes called the 19th Watch Out Situation.
- Take the time to understand the plan. Ensure all resources completely understand the assignment, the Communications Plan, and the Medical Plan.
- Briefings: Required every shift, for all personnel, for new assignments, and for changing conditions.

Hazard Trees

- ▶ All trees and snags need to be considered hazardous until they are evaluated.
- ▶ Even large healthy-looking trees can be dangerous due to forest health issues.
- ▶ Use the look up, down, and all-around process when working around or under trees.
- ▶ Minimize the number of personnel exposed, and the exposure time.
- ▶ Avoid unnecessary exposure around suspect trees during windy periods.
- ▶ Mitigate or close areas around hazardous trees in work areas.

Driving

- When driving keep the speed at or below the posted speed limit and turn your headlights on. Is the posted speed limit a safe speed under the current conditions and traffic?
- **Use caution on unimproved roads as some have soft shoulders. Some roads are also only one lane with pullouts!**
- Road surfaces are variable with washboard conditions and thick powder that can compromise turning and braking.
- Watch for and anticipate stock and wildlife.
- Always fasten your seat belt before the vehicle is set into motion. Use backseat.
- Don't tail gate, especially in dusty conditions.
- Slow down, slow down, and slow down!

Safety Officers: B. Savage (SOF1)

D. Welch (SOF1)

Understand your mission, ask questions!

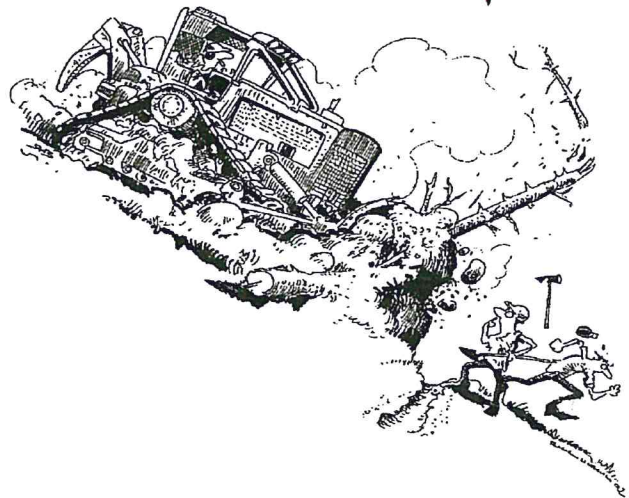

5. UNINFORMED ON STRATEGY, TACTICS AND HAZARDS



INCIDENT RISK ANALYSIS

CA-SNF-001391

(ICS 215a) Day/Night Shift

DIV/BR	HAZARDOUS ACTIONS / CONDITIONS	MITIGATIONS / WARNINGS / REMEDIES
ALL	TRAFFIC HAZARDS AND DRIVING	<ul style="list-style-type: none"> Practice "Defensive Driving" techniques. Traffic volume is high in the area. Use spotters when backing. Always use headlights. Use warning lights when working on roads or traveling in smoke. Observe posted speed limits. Use chock blocks, turn wheels into hill. Many roads are narrow and mid slope, use caution.
ALL	HAZARD / DANGER TREES	<ul style="list-style-type: none"> Follow Hazard Tree Safety Guidelines (IRPG p.22). Limit number of personnel around snags and their exposure time; fallers must be qualified for the trees being felled. Be especially alert around snags during wind events. Large green trees can also be dangerous.
ALL	FIRE BEHAVIOR	<ul style="list-style-type: none"> Conduct thorough assessments before starting work. Ensure LCES is in place. Provide additional briefing on drought related fire behavior and areas of high concentration of hazard trees. Increase the level of SA. Provide additional briefing for new resources and maintain communications.
ALL	WEATHER	<ul style="list-style-type: none"> Be aware of changing weather conditions. Watch out for increasing winds and instability. Anticipate increased fire behavior conditions. Communicate any observed changes in weather and fire behavior. "Base all actions on current and expected behavior of the fire."
ALL	FATIGUE	<ul style="list-style-type: none"> Be alert for signs of fatigue and take breaks as necessary. Maintain 2:1 work/rest ratio. Monitor ALL resources for level of fatigue. Recognize the symptoms of fatigue and take action as necessary to provide rest and recovery. Repeated assignments in the same area can lead to complacency making personnel more vulnerable to accidents. Take steps (switching of assignments, training opportunities during slow periods, etc.) to maintain situational awareness for the duration of the incident.
ALL	COMMUNICATIONS	<ul style="list-style-type: none"> Share your Situational Awareness (hazards, changes, etc.) to those who also have a need. Radio Communications may be poor in some areas: use human repeaters as needed. Ensure all personnel are familiar with the incident and IA communications plans. Make sure all resources have radios cloned appropriately. Ensure that non-agency resources understand radio use and procedures.
ALL	STEEP TERRAIN AND ROLLING DEBRIS	<ul style="list-style-type: none"> Maintain 8'-10' spacing when working & walking. Use caution and communicate when working above any personnel. Evaluate necessity to send personnel in areas with limited access.
ALL	LINECONSTRUCTION	<ul style="list-style-type: none"> Follow the line construction protocols and safety precautions for direct and indirect line construction. Watch footing and spacing between firefighters, especially those working below. Make sure LCES is in place. Follow the "Downhill Line Construction Checklist" on IRPG page 9.
ALL	ENVIRONMENTAL HAZARDS	<ul style="list-style-type: none"> Keep alert for wildlife, deer, rattlesnakes, bees, and BEARS. Watch footing and hand placement around rocks. Use caution around gas and power lines. Personal hygiene is #1 when it comes to Poison Oak Prevention. Watch for agitated cattle that may charge. Follow all CDC and Agency COVID 19 protocols. Watch for unmarked mine shafts.
ALL	HEAVY EQUIPMENT OPERATIONS	<ul style="list-style-type: none"> Ensure communications are established with operators. Ensure ground personnel have safety illumination, with light-sticks being the minimum. Maintain a 50'-100' exclusion area around equipment. In timber increase safety distance to 2 ½ times canopy height.
ALL	MOP UP	<ul style="list-style-type: none"> Evaluate areas for hazard trees and locate stump holes for avoidance. Monitor fatigue; shorten shifts to increase rest where appropriate. Provide motivation to workers to maintain situational awareness. Carefully evaluate proposed mop up distances and evaluate hazards. Only mop up to the degree necessary to accomplish the desired end state when safe to do so. Review and follow "Look Up, Look Down, Look Around" procedures (IRPG p.3-4).
INCIDENT NAME:		Operational Period: 0700-0700
Creek Fire South Zone		September 26-27, 2020
DATE AND TIME PREPARED:		September 25, 2020 1700 hours
		

ASSIGNMENT LIST (ICS 204 WF)

CONTROLLED UNCLASSIFIED
INFORMATION//BASIC

1. Incident Name: <div style="text-align: center; font-weight: bold; padding: 5px;">CREEK SOUTH ZONE</div>	2. Operational Period: Date From: 09/26/20 Date To: 09/27/20 Time From: 0700 Time To: 0700	3. Branch Division <div style="text-align: center; font-size: 1.5em; font-weight: bold; padding: 10px;">XX N</div>
4. Operations Personnel:		Page 1 of 1 November

Operations Section Chief: A. McBath, J. MacDougald, S. Prather (T)	Night Ops:
Branch Director: E. Villa	Branch Safety: A. Diaz, B. Signor (T), M. Spaulding 12hr
Division/Group Supervisor: V. Lefor 12 Hr	Air Attack:

5. Resources Assigned:	** Resources Below in Bold are 12 Hour **					
Resource Identifier	ALS	LWD	Leader	Personnel	Request #	Hours Reporting Location
ENG INF 41			M. Christian	5	E-90	0700-1900 High Sierra Ranger Stn.
ENG SNF E-42			R. Morris	4	E-400011	0700-1900 High Sierra Ranger Stn.
ENG SNF 341			C. Cabanas	6	E-400010	0700-1900 High Sierra Ranger Stn.
CRW COBRAS 1			F. Castellanos	21	C-400012	0700-1900 High Sierra Ranger Stn.
MAS PVT E-100495			L. Page	1	E-100495	0700-1900 High Sierra Ranger Stn.
SKD PVT E-100468			T. Green	1	E-100468	0700-1900 High Sierra Ranger Stn.
FALM O-273			S. Williams	2	O-273	0700-1900 High Sierra Ranger Stn.
FALM O-276			J. Mason	2	O-276	0700-1900 High Sierra Ranger Stn.
FALM O-100721			B. Toth	1	O-100721	0700-1900 High Sierra Ranger Stn.
FIRE USE MOD			*Not Checked In*			0700-1900 High Sierra Ranger Stn.
REAF HOYT			J. Hoyt	1	O-100612	0700-1900 High Sierra Ranger Stn.

6. Work Assignments:

Scout line and gather intelligence within current division, prepare structures for defensive actions.

Identify sensitive archaeological and historic resource sites, coordinate with REAFs for ground disturbing activities in pre-identified areas to protect the Yosemite Toad

Backhaul all trash, utilize MIST tactics when in Wilderness areas

Prepare to fire out around structures and Kaiser Pass Rd as directed by DIVS

7. Special Instructions:

8. Communications							
Name	Ch	Function	Rx Freq	Rx Tone	Tx Freq	Tx Tone	Notes
NIFC C-5	1	COMMAND	169.7500	T5 - 146.2	167.1000	T5 - 146.2	MUSICK MTN.
CDF T24	6	TACTICAL	151.3325	T16 -192.8	151.3325	T16 -192.8	
A/G TAC	14	A/G TAC	166.6125N		166.6125N		
CALCORD	15	MEDICAL	156.0750N	T6 - 156.7	156.0750N	T6 - 156.7	EMERGENCY ONLY
GUARD V3	16	AIRGUARD	168.6250N		168.6250N	T1 - 110.9	EMERGENCY ONLY

9. Prepared by: Name:	T. Costello	RESL	Signature:
ICS 204	Date/Time: 9/25/2020 2200	Personnel Count: 44	

**CONTROLLED UNCLASSIFIED
INFORMATION//BASIC**

NIMS IAP

**CONTROLLED UNCLASSIFIED
INFORMATION//BASIC**

NIMS IAP

ASSIGNMENT LIST (ICS 204 WF)

CONTROLLED UNCLASSIFIED
INFORMATION//BASIC

1. Incident Name:		2. Operational Period:				3. Branch		Division
CREEK SOUTH ZONE		Date From: 09/26/20		Date To: 09/27/20		XXV/XXIX		S/U
		Time From: 0700		Time To: 0700		Page 1 of 2		Sierra
4. Operations Personnel:								
Operations Section Chief: A. McBath, J. MacDougald, S. Prather (T)					Night Ops:			
Branch Director: A. Stornetta, M. Farris					Branch Safety: M. Cobb, J. Fugitt (T)			
Division/Group Supervisor: J. Wittwer, J. Winnen (T)					Air Attack:			
5. Resources Assigned:								
** Resources Below in Bold are 12 Hour **								
Resource Identifier	ALS	LWD	Leader	Personnel	Request #	Hours	Reporting Location	
STA XSC 2303A			B.Yendrey	22	E-97	0700-0700	DP 22	
STC TCU 9440C			J. Skrobecky	18	E-100463	0700-0700	DP 22	
STC TCU 9443C			N. Shawkey	18	E-100268	0700-0700	DP 22	
T/F TEX 145			J. Portie	18	E-100431	0700-0700	DP 22	
T/F TEX 146			B. Watson	18	E-100444	0700-0700	DP 22	
ENG SHL 60			K. Patten	3	E-100208	0700-1900	DP 22	
ENG SHL 260			J. Parr	3	E-100209	0700-1900	DP 22	
ENG SHL 360			S. Mcquillan	3	E-100210	0700-1900	DP 22	
DOZ PVT E-100035			D. Moore	1	E-100035	0700-1900	DP 22	
WT SHL 60			T. Warner	1	E-100207	0700-1900	DP 22	
WT PVT E-100323			P. Indihar	1	E-100323	0700-1900	DP 22	
FALM O-71			D. Robles	2	O-71	0700-1900	DP 22	
FALM O-266			D. Konvolinka	2	O-266	0700-1900	DP 22	
FALM O-268			G. Estrada	2	O-268	0700-1900	DP 22	
FALM O-269			T. Davant	2	O-269	0700-1900	DP 22	
FALM O-270			E. Harrison	2	O-270	0700-1900	DP 22	
FALM O-100722			R. Bates	2	O-100722	0700-1900	DP 22	
FALM O-100723			L. Owen	2	O-100723	0700-1900	DP 22	
6. Work Assignments:								
Mop up 300' in from control lines								
Hold and improve control lines								
Fall hazard trees and trees that threaten control lines								
Hold fire within within established control lines								
7. Special Instructions:								
8. Communications								
Name	Ch	Function	Rx Freq	Rx Tone	Tx Freq	Tx Tone	Notes	
NIFC C-5	1	COMMAND	169.7500	T5 - 146.2	167.1000	T5 - 146.2	MUSICK MTN.	
CDF T28	9	TACTICAL	151.1825	T16 -192.8	151.1825	T16 -192.8		
A/G TAC	14	A/G TAC	166.6125N		166.6125N			
CALCORD	15	MEDICAL	156.0750N	T6 - 156.7	156.0750N	T6 - 156.7	EMERGENCY ONLY	
GUARD V3	16	AIRGUARD	168.6250N		168.6250N	T1 - 110.9	EMERGENCY ONLY	
9. Prepared by: Name:								
T. Costello			RESL					
			Signature: 					
ICS 204		Date/Time: 9/25/2020 2200				Personnel Count: 120		

CONTROLLED UNCLASSIFIED
INFORMATION//BASIC

NIMS IAP

ASSIGNMENT LIST (ICS 204 WF)

CONTROLLED UNCLASSIFIED
INFORMATION//BASIC

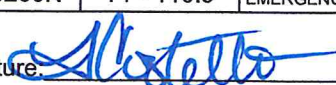
1. Incident Name:		2. Operational Period:				3. Branch		Division
CREEK SOUTH ZONE		Date From: 09/26/20		Date To: 09/27/20		XXV/XXIX		V/W
		Time From: 0700		Time To: 0700		Page 1 of 2		Victor
4. Operations Personnel:								
Operations Section Chief: A. McBath, J. MacDougald, S. Prather (T)					Night Ops:			
Branch Director: A. Stornetta, M. Farris					Branch Safety: M. Cobb, J. Fugitt (T)			
Division/Group Supervisor: G. Huff, C. Wade 12 Hr					Air Attack:			
5. Resources Assigned:								
** Resources Below in Bold are 12 Hour **								
Resource Identifier	ALS	LWD	Leader	Personnel	Request #	Hours	Reporting Location	
STA OES 6840A	X		Nelson	22	E-100185	0700-0700	Sycamore x Vincent	
STC MVU 9334C			S. Fralia	16	E-100408	0700-0700	Sycamore x Vincent	
STC TUU 9411C			R. Pack	18	E-52	0700-0700	Sycamore x Vincent	
T/F XKI 5053			C. Gerking	16	E-200081	0700-0700	Sycamore x Vincent	
T/F XIM 6110			A. Morales	22	E-100344	0700-0700	Sycamore x Vincent	
ENG PRG 68			J. Parr	3	E-100230	0700-1900	Sycamore x Vincent	
WT PRG 68				1	E-100229	0700-1900	Sycamore x Vincent	
WT PVT E-100194			M. Dahl	1	E-100194	0700-1900	Sycamore x Vincent	
WT PVT E-100283			R. Santana	1	E-100283	0700-1900	Sycamore x Vincent	
MAS PVT E-100285			G. MCBRIDE		E-100285	0700-1900	Sycamore x Vincent	
MAS PVT E-100500			J. Burkett	1	E-100500	0700-1900	Sycamore x Vincent	
GRD PVT E-100367			R. Mustin	1	E-100367	0700-1900	Sycamore x Vincent	
GRD PVT E-100531			J. Dambacher	1	E-100531	0700-1900	Sycamore x Vincent	
FALM O-272			J. Christian	2	O-272	0700-1900	Sycamore x Vincent	
FALM O-275			M. Bigelow	2	O-275	0700-1900	Sycamore x Vincent	
HEQB OZIER (T)			T. Ozier	1	O-100673	0700-1900	Sycamore x Vincent	
HEQB MARSHALL			D. Marshall	1	O-100671	0700-1900	Sycamore x Vincent	
HEQB PERKINS			J. Perkins	1	O-200218	0700-1900	Sycamore x Vincent	
6. Work Assignments:								
Hold and improve control lines								
Implement progressive hose lays as needed								
Fall hazard trees and trees that threaten control lines								
7. Special Instructions:								
8. Communications								
Name	Ch	Function	Rx Freq	Rx Tone	Tx Freq	Tx Tone	Notes	
NIFC C-5	1	COMMAND	169.7500	T5 - 146.2	167.1000	T5 - 146.2	MUSICK MTN.	
VTAC11	10	TACTICAL	151.1375	T6 - 156.7	151.1375	T6 - 156.7		
A/G TAC	14	A/G TAC	166.6125N		166.6125N			
CALCORD	15	MEDICAL	156.0750N	T6 - 156.7	156.0750N	T6 - 156.7	EMERGENCY ONLY	
GUARD V3	16	AIRGUARD	168.6250N		168.6250N	T1 - 110.9	EMERGENCY ONLY	
9. Prepared by: Name:								
T. Costello			RESL					
				Signature: 				
ICS 204		Date/Time: 9/25/2020 2200				Personnel Count: 110		

**CONTROLLED UNCLASSIFIED
INFORMATION//BASIC**

NIMS IAP

ASSIGNMENT LIST (ICS 204 WF)

CONTROLLED UNCLASSIFIED
INFORMATION//BASIC

1. Incident Name:	2. Operational Period:	3. Branch	Division
CREEK SOUTH ZONE	Date From: 09/26/20 Date To: 09/27/20 Time From: 0700 Time To: 0700	XXV/XXIX	X/Z
4. Operations Personnel:		Page 1 of 1	X-ray

Operations Section Chief: A. McBath, J. MacDougald, S. Prather (T)	Night Ops:
Branch Director: A. Stornetta, M. Farris	Branch Safety: M. Cobb, J. Fugitt (T)
Division/Group Supervisor: I. Bianchi	Air Attack:

5. Resources Assigned:	** Resources Below in Bold are 12 Hour **						
Resource Identifier	ALS	LWD	Leader	Personnel	Request #	Hours	Reporting Location
STC FKU 9431C			I. Bianchi	17	E-100005	0700-0700	Auberry Rd. x Bald Mtn. Rd
STC BEU 9460C			C. Smith	18	E-78	0700-0700	Auberry Rd. x Bald Mtn. Rd
T/F TEX 148			S. Gibbon	18	E-100432	0700-0700	Auberry Rd. x Bald Mtn. Rd
T/F XYO 4811			R. Zoghbi	16	E-174	0700-0700	Auberry Rd. x Bald Mtn. Rd
ENG BLD 63				3	E-100231	0700-1900	Auberry Rd. x Bald Mtn. Rd
ENG AUB 264			R. Moore	3	E-100221	0700-1900	Auberry Rd. x Bald Mtn. Rd
CRW CNA 16			R. Crounk	23	C-100108	0700-0700	Auberry Rd. x Bald Mtn. Rd
CRW CNA 17			B.Seidel	23	C-100109	0700-0700	Auberry Rd. x Bald Mtn. Rd
CRW CNA 18			B.Redding	23	C-100110	0700-0700	Auberry Rd. x Bald Mtn. Rd
WT BLD 63				2	E-100228	0700-1900	Auberry Rd. x Bald Mtn. Rd
WT AUB 64			B. Downer	1	E-100218	0700-1900	Auberry Rd. x Bald Mtn. Rd

6. Work Assignments:

Hold and improve control lines

Backhaul trash and excess supplies

Pull hose lays where no longer needed

Perform tactical patrol around structures

7. Special Instructions:

8. Communications							
Name	Ch	Function	Rx Freq	Rx Tone	Tx Freq	Tx Tone	Notes
NIFC C-5	1	COMMAND	169.7500	T5 - 146.2	167.1000	T5 - 146.2	MUSICK MTN.
VTAC12	11	TACTICAL	154.4525	T6 - 156.7	154.4525	T6 - 156.7	
A/G TAC	14	A/G TAC	166.6125N		166.6125N		
CALCORD	15	MEDICAL	156.0750N	T6 - 156.7	156.0750N	T6 - 156.7	EMERGENCY ONLY
GUARD V3	16	AIRGUARD	168.6250N		168.6250N	T1 - 110.9	EMERGENCY ONLY

9. Prepared by: Name:	T. Costello	RESL	Signature:
ICS 204	Date/Time: 9/25/2020 2200	Personnel Count: 147	

CONTROLLED UNCLASSIFIED
INFORMATION//BASIC

NIMS IAP

ASSIGNMENT LIST (ICS 204 WF)

CONTROLLED UNCLASSIFIED
INFORMATION//BASIC

1. Incident Name: <div style="text-align: center; font-weight: bold; padding: 5px;">CREEK SOUTH ZONE</div>	2. Operational Period: Date From: 09/26/20 Date To: 09/27/20 Time From: 0700 Time To: 0700	3. Branch Division <div style="text-align: center; font-weight: bold; padding: 5px;">Mitigation South Zone</div>
--	---	--

Page 1 of 4

4. Operations Personnel:

Operations Section Chief: A. McBath, J. MacDougald, S. Prather (T)	Night Ops:
Branch Director: R. Fleming 12 Hr	Branch Safety:
Division/Group Supervisor:	Air Attack:

5. Resources Assigned:

**** Resources Below in Bold are 12 Hour ****

Resource Identifier	ALS	LWD	Leader	Personnel	Request #	Hours	Reporting Location
DOZ PVT E-42			C. Avila	1	E-42	0700-1900	ICP
DOZ PVT E-84			B. Noble	2	E-84	0700-1900	ICP
DOZ PVT E-100044			J. Walker	1	E-100044	0700-1900	ICP
DOZ PVT E-100045			S. Chriss	2	E-100045	0700-1900	ICP
DOZ PVT E-100136			R. Martin	1	E-100136	0700-1900	ICP
DOZ PVT E-100139			D. Taylor	2	E-100139	0700-1900	ICP
DOZ PVT E-100144			J. Walker	2	E-100144	0700-1900	ICP
WT PVT E-100067			D. Rhem	2	E-100067	0700-1900	ICP
WT PVT E-100196			D. Boler	2	E-100196	0700-1900	ICP
WT PVT E-100202			N. Bates	2	E-100202	0700-1900	ICP
WT PVT E-100264			C. Pulley	2	E-100264	0700-1900	ICP
WT PVT E-100320			W. Warner	1	E-100320	0700-1900	ICP
WT PVT E-100457			K. Breiner	1	E-100457	0700-1900	ICP
WT PVT E-100458			P. Malan	1	E-100458	0700-1900	ICP
WT PVT E-100486			Z. Meadford	2	E-100486	0700-1900	ICP
MAS PVT E-100339			E. Butts	1	E-100339	0700-1900	ICP
MAS PVT E-100340			A. Fratarcangeli	1	E-100340	0700-1900	ICP
MAS PVT E-100394			M. Yancey	1	E-100394	0700-1900	ICP

6. Work Assignments:

Fall hazard trees and trees that threaten control lines
 Continue to identify and construct secondary control lines
 Identify suppression repair needs
 Identify areas within and adjacent to fire area that require road repair or watering

7. Special Instructions:

8. Communications

Name	Ch	Function	Rx Freq	Rx Tone	Tx Freq	Tx Tone	Notes
NIFC C-5	1	COMMAND	169.7500	T5 - 146.2	167.1000	T5 - 146.2	MUSICK MTN.
CDF T29	12	TACTICAL	151.3475	T16 -192.8	151.3475	T16 -192.8	
A/G TAC	14	A/G TAC	166.6125N		166.6125N		
CALCORD	15	MEDICAL	156.0750N	T6 - 156.7	156.0750N	T6 - 156.7	EMERGENCY ONLY
GUARD V3	16	AIRGUARD	168.6250N		168.6250N	T1 - 110.9	EMERGENCY ONLY

9. Prepared by: Name:

T. Costello

RESL

Signature: 

ICS 204

Date/Time: 9/25/2020 2200

Personnel Count: 27

NIMS IAP

CONTROLLED UNCLASSIFIED INFORMATION//BASIC

ASSIGNMENT LIST (ICS 204 WF)

CONTROLLED UNCLASSIFIED
INFORMATION//BASIC

1. Incident Name: <div style="text-align: center; font-weight: bold; padding: 5px;">CREEK SOUTH ZONE</div>	2. Operational Period: Date From: 09/26/20 Date To: 09/27/20 Time From: 0700 Time To: 0700	3. Branch Division <div style="text-align: center; font-weight: bold; padding: 5px;">Mitigation South Zone</div>
--	---	--

Page 2 of 3

4. Operations Personnel:

Operations Section Chief: A. McBath, J. MacDougald, S. Prather (T)	Night Ops:
Branch Director: R. Fleming 12 Hr	Branch Safety:
Division/Group Supervisor:	Air Attack:

5. Resources Assigned:

**** Resources Below in Bold are 12 Hour ****

Resource Identifier	ALS	LWD	Leader	Personnel	Request #	Hours	Reporting Location
MAS PVT E-100445			W. Williams	1	E-100445	0700-1900	ICP
MAS PVT E-100446			M. Campbell	1	E-100446	0700-1900	ICP
EXC PVT E-100401			D. Dial	1	E-100401	0700-1900	ICP
EXC PVT E-100451			R. Day	1	E-100451	0700-1900	ICP
EXC PVT E-100459			J. Cross	1	E-100459	0700-1900	ICP
EXC PVT E-100482			M. Kaiser	1	E-100482	0700-1900	ICP
EXC PVT E-100535			P. Leslie	1	E-100535	0700-1900	ICP
EXC PVT E-100536			R. McCarthy	1	E-100536	0700-1900	ICP
EXC PVT E-100289			B. Morris	1	E-100289	0700-1900	ICP
GRD PVT E-100494			S. Mcdow	1	E-100494	0700-1900	ICP
SKD PVT E-100354			T. Reid	1	E-100354	0700-1900	ICP
SKD PVT E-100355			K. Brajas	1	E-100355	0700-1900	ICP
SKD PVT E-100390			T. Gaines	1	E-100390	0700-1900	ICP
SKD PVT E-100391			D. Cash	1	E-100391	0700-1900	ICP
SKD PVT E-100414			W. Brantley	1	E-100414	0700-1900	ICP
SKD PVT E-100449			R. Day	1	E-100449	0700-1900	ICP
SKD PVT E-100450			R. Day	1	E-100450	0700-1900	ICP
FEL PVT E-100298			W. Page	1	E-100298	0700-1900	ICP

6. Work Assignments:

Fall hazard trees and trees that threaten control lines
 Continue to identify and construct secondary control lines
 Identify suppression repair needs
 Identify areas within and adjacent to fire area that require road repair or watering

7. Special Instructions:

8. Communications

Name	Ch	Function	Rx Freq	Rx Tone	Tx Freq	Tx Tone	Notes
NIFC C-5	1	COMMAND	169.7500	T5 - 146.2	167.1000	T5 - 146.2	MUSICK MTN.
CDF T29	12	TACTICAL	151.3475	T16 -192.8	151.3475	T16 -192.8	
A/G TAC	14	A/G TAC	166.6125N		166.6125N		
CALCORD	15	MEDICAL	156.0750N	T6 - 156.7	156.0750N	T6 - 156.7	EMERGENCY ONLY
GUARD V3	16	AIRGUARD	168.6250N		168.6250N	T1 - 110.9	EMERGENCY ONLY

9. Prepared by: Name:

T. Costello

RESL

Signature: 

ICS 204

Date/Time: 9/25/2020 2200

Personnel Count: 18

NIMS IAP

CONTROLLED UNCLASSIFIED INFORMATION//BASIC

ASSIGNMENT LIST (ICS 204 WF)

CONTROLLED UNCLASSIFIED
INFORMATION//BASIC

1. Incident Name: <div style="text-align: center; font-weight: bold; font-size: 1.2em;">CREEK SOUTH ZONE</div>	2. Operational Period: Date From: 09/26/20 Date To: 09/27/20 Time From: 0700 Time To: 0700	3. Branch Division <div style="text-align: center; font-weight: bold; font-size: 1.2em;">Mitigation South Zone</div>
4. Operations Personnel:		Page 3 of 4

Operations Section Chief: A. McBath, J. MacDougald, S. Prather (T)	Night Ops:
Branch Director: R. Fleming 12 Hr	Branch Safety:
Division/Group Supervisor:	Air Attack:

5. Resources Assigned:	** Resources Below in Bold are 12 Hour **					
Resource Identifier	ALS	LWD	Leader	Personnel	Request #	Hours Reporting Location
FEL PVT E-100385			M. Scott	1	E-100385	0700-1900 ICP
FALM O-274			J. Laan	2	O-274	0700-1900 ICP
FALM O-277			T. Knelley	2	O-277	0700-1900 ICP
FALM O-100155			J. Nugent	2	O-100155	0700-1900 ICP
FALM O-100561			M. Page	2	O-100561	0700-1900 ICP
FALM O-100562			M. Sorenson	2	O-100562	0700-1900 ICP
FALM O-100599			S. Sainsubry	2	O-100599	0700-1900 ICP
FALM O-100600			R. Day	2	O-100600	0700-1900 ICP
FALM O-100601			R. Day	2	O-100601	0700-1900 ICP
FALM O-100602			R. Day	2	O-100602	0700-1900 ICP
FALM O-100632			T. Otha	2	O-100632	0700-1900 ICP
HEQB NELSON			C. Nelson	1	O-100119	0700-1900 ICP
HEQB WOOD (T)			R. Wood	1	O-100120	0700-1900 ICP
HEQB HOBBS			J. Hobbs	1	O-100124	0700-1900 ICP
HEQB BRIDGER (T)			C. Bridger	1	O-100238	0700-1900 ICP
HEQB ROGERS			D. Rogers	1	O-100678	0700-1900 ICP
HEQB TODD			M. Todd	1	O-100123	0700-1900 ICP
HEQB SHARP			J. Sharp	1	O-100436	0700-1900 ICP
HEQB BRENNAN			Q. Brennan	1	O-100627	0700-1900 ICP
HEQB BULL			B. Bull	1	O-100644	0700-1900 ICP
HEQB HAUS			T. Haus	1	O-100676	0700-1900 ICP

6. Work Assignments:

Fall hazard trees and trees that threaten control lines

Continue to identify and construct secondary control lines

Identify suppression repair needs

Identify areas within and adjacent to fire area that require road repair or watering

7. Special Instructions:

8. Communications

Name	Ch	Function	Rx Freq	Rx Tone	Tx Freq	Tx Tone	Notes
NIFC C-5	1	COMMAND	169.7500	T5 - 146.2	167.1000	T5 - 146.2	MUSICK MTN.
CDF T29	12	TACTICAL	151.3475	T16 -192.8	151.3475	T16 -192.8	
A/G TAC	14	A/G TAC	166.6125N		166.6125N		
CALCORD	15	MEDICAL	156.0750N	T6 - 156.7	156.0750N	T6 - 156.7	EMERGENCY ONLY
GUARD V3	16	AIRGUARD	168.6250N		168.6250N	T1 - 110.9	EMERGENCY ONLY

9. Prepared by: Name:	T. Costello	RESL	Signature:
ICS 204	Date/Time: 9/25/2020 2200		Personnel Count: 28

CONTROLLED UNCLASSIFIED
INFORMATION//BASIC

NIMS IAP

**CONTROLLED UNCLASSIFIED
INFORMATION//BASIC**

NIMS IAP

ICS 205 - INCIDENT RADIO COMMUNICATIONS PLAN

CONTROLLED UNCLASSIFIED
INFORMATION//BASIC

1. Incident Name: CREEK SOUTH ZONE Incident Channels		2. Date/Time Prepared Date: 09/25/2020 Time: 1930		3. Operational Period: Date From: 09/26/20 Time From: 0700 Date To: 09/27/20 Time To: 0700				
4. Communications								
Ch#	Function	Name	Assigned To	Rx Freq	Rx Tone	Tx Freq	Tx Tone	Notes
1	COMMAND	NIFC C-5	ALL DIVS	169.7500	T5 - 146.2	167.1000	T5 - 146.2	MUSICK MTN.
2	COMMAND	NIFC C-46	ALL DIVS	172.0875	T5 - 146.2	162.1750	T5 - 146.2	FENCE MEADOW
3	COMMAND	NIFC C-64	ALL DIVS	172.1000	T5 - 146.2	163.3875	T5 - 146.2	BLACK MTN
4	COMMAND	NIFC C-32	ALL DIVS	171.0875	T5 - 146.2	164.0125	T5 - 146.2	WHITE BARK
5	FOREST IA	SNF T5	ALL DIVS	172.2250N		164.7875N	T5 - 146.2	MUSICK MTN.
6	TACTICAL	CDF T24	DIVS N	151.3325	T16 - 192.8	151.3325	T16 - 192.8	
7	TACTICAL	CDF T25	DIV P	159.2775	T16 - 192.8	159.2775	T16 - 192.8	
8	TACTICAL	CDF T27	DIV R	159.3075	T16 - 192.8	159.3075	T16 - 192.8	
9	TACTICAL	CDF T28	DIV S/U	151.1825	T16 - 192.8	151.1825	T16 - 192.8	
10	TACTICAL	VTAC11	DIV V/W	151.1375	T6 - 156.7	151.1375	T6 - 156.7	
11	TACTICAL	VTAC12	DIV X/Z	154.4525	T6 - 156.7	154.4525	T6 - 156.7	
12	TACTICAL	CDF T29	MITIGATION / RE-POP	151.3475	T16 - 192.8	151.3475	T16 - 192.8	
13	A/G CMD	A/G CMD	ALL DIVS	167.0625N		167.0625N		
14	A/G TAC	A/G TAC	ALL DIVS	166.6125N		166.6125N		
15	MEDICAL	CALCORD	ALL DIVS	156.0750N	T6 - 156.7	156.0750N	T6 - 156.7	EMERGENCY ONLY
16	AIRGUARD	GUARD V3	ALL DIVS	168.6250N		168.6250N	T1 - 110.9	EMERGENCY ONLY
17								
18								
19								
20	AIRGUARD	GUARD V3	ALL DIVS	168.6250N		168.6250N	T1 - 110.9	EMERGENCY ONLY
5. Special Instructions								
6. Prepared by (Communications Unit Leader): Name: Ken Earle COML				Signature: _____				
ICS 205 - CONTROLLED UNCLASSIFIED INFORMATION//BASIC				NIMS IAP		Date/Time: 09/25/20 1930		

CREEK FIRE

LOGISTICS MESSAGE

SERVICES SCHEDULE – BASE CAMP

MKU:

Breakfast:	0500-1100
Dinner:	1700-2200
Sack Lunch Distribution:	0600-2000
Laundry Service:	0600-2200
Supply:	0600-2200
Saw Shop:	0600-2200
Radio Repair:	0630-1830
Fuel:	24 hr Service
Weed Wash:	0630-2200
Showers:	0500-2400
Cal Mat:	24 hr Service
MERT	24 hr Service

Fuel Tender

- Hwy 168 X Lodge
- DP 22

Offsite Dumpsters

- DP 21
- DP 22
- Hwy 168 X Dora Bella Rd

GROUND SUPPORT

33337 Auberry Rd.

24 Hour Mechanic

925-532-5573

WATER USAGE REPORT

DATE: _____

Division / Group: _____

AGENCY ID / VENDOR: _____

I.e.. Strike Team 1110C, Acme Water Tenders

REQUEST # _____

TURN INTO FINANCE DAILY

WATER SOURCE LOCATION	Hydrant	Open source i.e. pond	Tank	Gallons Used	Property Owner / Contact Number if known **

****Please note if you made contact with property owner and their contact.**

(Use reverse side if needed.)

Information: _____.

The intent of this document is intended to track, record and validated the amount of water used on a incident. It's not inten ded to review the performance of equipment using the water on an incident.

CAL FIRE IMT COVID-19 ACTIONS

PERSONNEL WITH COVID-19 SYMPTOMS

- **Symptoms per the CDC's current guidelines include the following:**
 - Cough, fever(100.4), chills, muscle pain, shortness of breath, sore throat, new loss of taste or smell
- **Incident Base or Fire Line**
 - Maintain appropriate face covering
 - Notify supervisor and proceed to CALMAT
 - Isolate and assess patient
 - Medical direction to test, return patient to home unit/agency for testing

CONTACTED OR EXPOSED PERSONNEL AND ASYMPTOMATIC

- Notify supervisor
- Maintain appropriate face covering
- Self-monitor for symptoms
- Employee will continue assignment with preventative measures

PREVENTATIVE MEASURES TO SLOW THE TRANSMISSION COVID-19:

- Wash your hands regularly with soap and water, or clean them with alcohol-based hand rub.
 - Maintain at least six feet distance between you and people coughing or sneezing.
 - Avoid touching your face.
 - Cover your mouth and nose when coughing or sneezing.
 - Stay home if you feel unwell.
 - Refrain from smoking and other activities that weaken the lungs.
 - Practice physical distancing by avoiding unnecessary travel and staying away from large groups of people.
 - Maintain proper personal care (healthy diet and rest)
-

CAL FIRE IMT 1 COVID SELF CHECK

[illegible]

SCREENING QUESTIONS

1. Are you feeling ill?
2. Are you having chills?
3. Do you have a new or worsening cough?
4. Do you have a new or worsening shortness of breath?
5. If thermometer is available, Check temperature. If >100.4

Contact supervisor immediately

IF YES to ANY of these questions!

REMINDE EMPLOYEES AFTER THE SCREENING TO:

- Wash their hands or use alcohol-based hand sanitizer often
- Do not shake hands, touch or hug others.
- Use physical distancing of 6 feet or greater whenever possible.

CAL FIRE-101 page 1 of 2 (1/07)

DOC. NUMBER:REMARKS:

SIGNATURE OF PERSON CERTIFYING OCCURANCE AS DESCRIBED			
SIGNATURE:	PRINTED NAME:	TITLE:	DATE:
<div style="display: flex; justify-content: space-between;"> <div style="width: 45%;"> <p>DIV: _____</p> <p>Div. Signature: _____</p> </div> <div style="width: 50%;"> <p>Div's Name: _____</p> </div> </div>			
<p>Attention Division Group Sup., by signing you are verifying that the above list items where left on the incident and may qualify for replacement by the Supply Unit and / or Incident.</p>			

FINANCE MESSAGE – FEDERAL RESOURCES

AVAILABLE OPTIONS FOR SUBMITTING TIME:

Resources can submit time electronically (email below) or hard copy. There will be drop boxes for CTRs and shift tickets in each spike camp and at ICP. Documents will be picked up daily at spike camps and ICP and transported to Finance.

Any resource that will be paid through the federal system will have their paperwork/time processed by North Zone Finance. Any resource that will be paid through the Cal Fire system will have their paperwork/time processed by South Zone Finance. This applies to all resources – no matter which zone you're assigned to. Documents are being exchanged between the finance sections so if you're working on the north zone but your time will be processed by the south zone....not to worry....north zone finance will get your documents to south zone, and vice versa. And if you're not sure if you would be paid by through the federal system or the Cal Fire system, again, don't worry....the finance sections will get it figured out.....just turn in your documents!

When you're ready to demob, you will demob through whichever Finance Section is processing your time.

If you opt to use the fillable PDF CTR or Shift Ticket you have a couple of options for submitting them to Finance:

Option 1- Resource fills out fillable PDF and submits to Supervisor for signature. Supervisor digitally signs PDF, sends signed copy back to Resource **AND** on to Finance.

Option2 - Resource fills out fillable PDF, Supervisor (if comfortable) signs directly on the same device. Resource e-mails the PDF directly to Finance.

Crews: please submit a copy of your manifest to Finance – it can be electronic or hard copy. Please note any AD crew members on the manifest with their position code and ECI number if known.

Single Resource ADs: Please submit your Single Resource Casual Hire form to Finance – it can be electronic or hard copy.

Contractors/Cooperators: Please submit the finance portion of your contract/agreement and resource order to Finance – either electronically or hard copy.

Please try and submit time at least every other day. You may choose from any of the options above as long as the copy we receive in finance is legible. What works best for you, will work for us.

2020.creek.finance@firenet.gov
--

Finance Chief:	Jamie Parker	509 675 0469
Procurement Unit Leader:	Brenda Mikula	989 390 0859
Procurement Unit Leader:	Amelia Velasco	208 360 0258
Time Unit Leader:	Randee Olson	218 370 0561

1	2	3	4	5	6	7
---	---	---	---	---	---	---

Request Number					
E	1	2	3	4	5

RESOURCE	Strike Team					Resource ID - Fire Assignment	Home Station / Office Location
	S	T					
			9	3	2	5	C
	E-3499						PASO ROBLES

PERSONNEL	Schedule		Last Name	First Name	Rank or Classification	# of Regular Duty Scheduled Hours per Day							
	A	B Other				Mon	Tue	Wed	Thu	Fri	Sat	Sun	
EMPLOYEE 1													
EMPLOYEE 2													
EMPLOYEE 3													
EMPLOYEE 4													
EMPLOYEE 5													
EMPLOYEE 6													
✓ One Box			Johnson	Robert	FC		24	24	24	24			

VEHICLE	Schedule		If Other, explain	Radio ID	Kind of Vehicle	ID No/X No
	A	B				
VEHICLE 1						
VEHICLE 2						
	✓ One Box					
	Chainsaw Quantity:			E-3499	FTH	0 2 X 1 2 3
	Portable Pump?					

Put a Dozer and its Transport on a single form. All others, use one form per individual vehicle.

--



SHIFT TICKET EXAMPLE

EMERGENCY SHIFT TICKET and EVALUATION FORM						Contractor Name	
Incident or Project Name TUBBS		Incident Number CALNU010045		Request Number E#		BIG AL EXCAVATING	
Agreement Number CZU-0000023987						Operator #1 BOB SMITH	
Equipment Make CAT						Operator #2 CHRIS SMITH	
Equipment Model / Type D6M, DZR type 2						Operator Furnished By: <input checked="" type="checkbox"/> Contractor <input type="checkbox"/> Government	
Serial Number 678432						Operating Supplies Furnished By: <input checked="" type="checkbox"/> Contractor <input type="checkbox"/> Government	
Licence Number N/A						Equipment Status <input checked="" type="checkbox"/> Inspected <input checked="" type="checkbox"/> Under Agreement	
Equipment Use (Circle) Hours Days / Miles						Released by Government Withdrawn by Contractor	
Date Mo / Day	Start	Stop	Work	Assignment		2 OPERATORS	
8/3	0700	2400	17	DIV M			
8/4	0001	0700	7	DIV M			
Vendor Rating						Govt. Rep. Name and Position - PRINT Mike Weber - HEQB	
Met Performance Expectations						Govt. Rep. Signature <i>Mike Weber</i>	
Equipment in Safe Working Condition						Contractor Signature <i>Bob Smith</i>	
Operator Skill Level						Date 08/04/20	
Operates Safely						Time 0700	
Operator's Cooperation Level						Remarks/Comments **	
Overall Performance							
<p>* NOTE: Any rating of POOR requires an explanation in Comment Section.</p> <p>**Final evaluation or for more documentation, use an ICS Form 230 or equivalent.</p>							
<p>Pink - Finance Blue - Home Unit HE Coordinator Yellow - Vendor White - Govt Representative</p>							

EMERGENCY SHIFT TICKET and EVALUATION FORM						Contractor Name	
The responsible Government Officer will complete this form each shift						BIG AL EXCAVATING	
Incident or Project Name TUBBS		Incident Number CALNU010045		Request Number E #		Operator #1 BOB SMITH	
Agreement Number CZU-0000023987						Operator #2 CHRIS SMITH	
Equipment Make KENWORTH						Operator Furnished By: <input checked="" type="checkbox"/> Contractor <input type="checkbox"/> Government	
Equipment Model / Type 18 WHEEL TRANSPORT						Operating Supplies Furnished By: <input checked="" type="checkbox"/> Contractor <input type="checkbox"/> Government	
Serial Number VIN #						Equipment Status <input checked="" type="checkbox"/> Inspected <input checked="" type="checkbox"/> Under Agreement	
Licence Number 9999999						Released by Government Withdrawn by Contractor	
Equipment Use (Circle) Hours Days / Miles						2 OPERATORS	
Date Mo / Day	Start	Stop	Work	Assignment			
8/3	0700	2400	17	DIV M			
8/4	0001	0700	7	DIV M			
Vendor Rating						Govt. Rep. Name and Position - PRINT Mike Weber - HEQB	
Met Performance Expectations						Govt. Rep. Signature <i>Mike Weber</i>	
Equipment in Safe Working Condition						Contractor Signature <i>Bob Smith</i>	
Operator Skill Level						Date 08/04/15	
Operates Safely						Time 0800	
Operator's Cooperation Level						Remarks/Comments **	
Overall Performance							
<p>* NOTE: Any rating of POOR requires an explanation in Comment Section.</p> <p>**Final evaluation or for more documentation, use an ICS Form 230 or equivalent.</p>							
<p>Pink - Finance Blue - Home Unit HE Coordinator Yellow - Vendor White - Govt Representative</p>							

Turn shift tickets into Finance.

SHIFT TICKET EXAMPLE

EMERGENCY SHIFT TICKET and EVALUATION FORM						Contractor Name	
Incident or Project Name LILAC INC		Incident Number CAMVU 024612		Request Number E #		H2O DUDE	
Agreement Number MEU - 0000012345						Operator #1 JOHN HANKS	
Equipment Make FREIGHTLINER		Equipment Model / Type WATER TENDER 2500+ TYPE 1				Operator #2	
Serial Number VIN#		Licence Number 55555555				<input checked="" type="checkbox"/> Contractor <input type="checkbox"/> Government Operating Supplies Furnished By:	
						<input checked="" type="checkbox"/> Contractor <input type="checkbox"/> Government Equipment Status	
						<input checked="" type="checkbox"/> Inspected <input checked="" type="checkbox"/> Under Agreement <input type="checkbox"/> Released by Government <input type="checkbox"/> Withdrawn by Contractor	
Equipment Use (Circle) Hours Days / Miles Assignment						Remarks/Comments **	
Date Mo / Day	Start	Stop	Work			ONE OPERATOR	
12/8	0700	1900	12	DIV A			
12/8	1900	2400	5	OFF SHIFT			
12/9	0001	0700	7	OFF SHIFT			
Vendor Rating						Govt. Rep. Name and Position - PRINT	
		Poor*	Avg.	Good	Exc.	N/A	Mike Weber - DIVS
Met Performance Expectations		<div style="border: 1px solid black; padding: 10px; text-align: center;"> Vendor Rating must be done. </div>				Govt. Rep. Signature	
Equipment in Safe Working Condition						<i>Mike Weber</i>	
Operator Skill Level						Contractor Signature	
Operates Safely						<i>JOHN HANKS</i>	
Operator's Cooperation Level						Date	
Overall Performance				Time		1900	
* NOTE: Any rating of POOR requires an explanation in Comment Section. **Final evaluation or for more documentation, use an ICS Form 230 or equivalent.						CALFIRE 297 (Rev 3-2011)	

Pink - Finance Blue - Home Unit HE Coordinator Yellow - Vendor White - Govt Representative

EMERGENCY SHIFT TICKET and EVALUATION FORM						Contractor Name	
The responsible Government Officer will complete this form each shift						WATER GUY	
Incident or Project Name LILAC INC		Incident Number CAMVU 024612		Request Number E #		Operator #1 BOB SMITH	
Agreement Number BTU-0000329876						Operator #2 BILL SMITH	
Equipment Make PETERBILT		Equipment Model / Type WATER TENDER 2500 + TYPE 1				<input checked="" type="checkbox"/> Contractor <input type="checkbox"/> Government Operating Supplies Furnished By:	
Serial Number VIN #		Licence Number 9999999				<input checked="" type="checkbox"/> Contractor <input type="checkbox"/> Government Equipment Status	
						<input checked="" type="checkbox"/> Inspected <input checked="" type="checkbox"/> Under Agreement <input type="checkbox"/> Released by Government <input type="checkbox"/> Withdrawn by Contractor	
Equipment Use (Circle) Hours Days / Miles Assignment						Remarks/Comments **	
Date Mo / Day	Start	Stop	Work			2 OPERATORS	
12/8	0700	2400	17	DIV M			
12/9	0001	0700	7	DIV M			
Vendor Rating						Govt. Rep. Name and Position - PRINT	
		Poor*	Avg.	Good	Exc.	N/A	Mike Weber - DIVS
Met Performance Expectations		<div style="border: 1px solid black; padding: 10px; text-align: center;"> Vendor Rating must be done. </div>				Govt. Rep. Signature	
Equipment in Safe Working Condition						<i>Mike Weber</i>	
Operator Skill Level						Contractor Signature	
Operates Safely						<i>Bill Smith</i>	
Operator's Cooperation Level						Date	
Overall Performance				Time		0700	
* NOTE: Any rating of POOR requires an explanation in Comment Section. **Final evaluation or for more documentation, use an ICS Form 230 or equivalent.						CALFIRE 297 (Rev 3-2011)	

Pink - Finance Blue - Home Unit HE Coordinator Yellow - Vendor White - Govt Representative

Turn shift tickets into Finance.

Training Specialist Message

****SOUTH ZONE ONLY****

All State, Federal and local government agency trainees working on Position Task Books need to be registered with the Incident Training Specialist. This will ensure that each trainee receives proper credit and documentation for their assignment.

The Training Specialist is located next to Check-In.

Before trainees start the Demob process, please close out with the Training Specialist. Trainees will need to bring:

- Position Task Book**
- ICS-225 Incident Personnel Performance Rating**
- Evaluation Record**

KIMBERLY BUNDY

Training Specialist

(530) 739-5833



DEMOBILIZATION INSTRUCTIONS CREEK INCIDENTS CA-SNF-001391

○ CHECK THE DEMOB LIST EACH MORNING. YOU CAN FIND THE DEMOB LIST THROUGH THE "QR" CODE ON THE I.A.P. COVER. THE QR CODE IS UPDATED AT NIGHT PRIOR TO THE NEXT DAY'S DEMOB. LISTS WILL ALSO BE POSTED THROUGHOUT CAMP. **ONLY REPORT TO DEMOB AT YOUR SCHEDULED TIME.** EARLY ADMITTANCE WILL NOT BE ALLOWED.

○ REPORT TO DEMOB AT THE GIVEN APPOINTMENT TIME TO RECEIVE A DEMOBILIZATION CHECKOUT (ICS-221), THEN GO TO THE FOLLOWING UNITS TO OBTAIN NECESSARY SIGNATURES:

- ✓ SUPPLY UNIT
- ✓ COMMUNICATIONS UNIT
- ✓ GROUND SUPPORT/VEHICLE INSPECTION***
- ✓ DOCUMENTATION UNIT
- ✓ TIME UNIT
- ✓ TRAINING UNIT (IF APPLICABLE)
- ✓ ACCOMMODATIONS (IF APPLICABLE)

*****VEHICLE INSPECTION:**

- THE DEMOB UNIT WILL INFORM YOU IF VEHICLES WILL REPORT FOR INSPECTION.
- YOU MUST HAVE THE ICS-221 DEMOB CHECKOUT FORM WITH YOU AT VEHICLE INSPECTION.
- VEHICLE INSPECTION APPOINTMENT TIME WILL BE PROVIDED WHEN YOU INITIALLY ARRIVE TO THE DEMOBILIZATION UNIT.
- **DO NOT REPORT FOR VEHICLE INSPECTION PRIOR TO YOUR APPOINTMENT**
- **HAVE YOUR EQUIPMENT INVENTORY CARD READY WHEN HEADING TO VEHICLE INSPECTION.**

- GROUND SUPPORT FOR VEHICLE INSPECTION IS LOCATED AT:
33337 AUBERRY ROAD
AUBERRY, CA 93602

RETURN THE COMPLETED ICS-221 FORM TO THE DEMOB UNIT AND
TRAVEL HOME SAFE!

Wildland Fire COVID-19 Screening Tool

Interim Standard Operating Procedures – 4/15/2020

NOTE: This Screening Tool represents interim guidance. Additional clarification will be coming as soon as it is defined.

DO YOU HAVE ANY OF THESE SYMPTOMS?

Today or in the past 24 hours, have you had any of the following symptoms listed below, **in addition to your normal work-related issues?**

- Fever, felt feverish, or had chills? Repeated shaking with chills?
- Cough? Shortness of breath or difficulty breathing?
- Muscle pain? Headache? Sore throat?
- New loss of taste and/or smell?

If in doubt about any of these symptoms, consult a Physician.

In the past 14 days, have you had contact with a person known to be infected with the coronavirus (COVID-19)?

Take temperature with touchless thermometer if available

INSTRUCTIONS FOR SCREENING

- If resource is positive for any symptoms prior to mobilization **DO NOT MOBILIZE.**
- At Entries – Consider the adequate number of personnel needed for screening. Although medical personnel are ideal, screeners do not have to be medically trained.
 - o If resource is positive for any symptoms including fever (over 100.4) at entry **DO NOT ANNOUNCE-** ask to step aside.
 - o Escort sick individual to isolation area.
 - o Isolation support personnel should begin documentation. Have sick individual contact Supervisor for further direction.
 - o Notify public health officials.
 - o Have individual transported as appropriate.
 - o Protect and secure any collected Personal Identifiable Information or Personal Health Information.



Human Resource Message

Andrea Cabida, I am the Human Resource Specialist assigned to the incident with CA Team 5. As the Human Resource Specialist, I am available to incident personnel to provide work environment information and assist with conflict resolution if needed. If I can be of assistance to you, please let me know. You can contact me by cell phone at 707-330-9939 or via e-mail at andrea.cabida@usda.gov. You can call, text, or email anytime.

As a reminder, we have a zero tolerance for illegal drugs, alcohol, sexual harassment, and any other type of inappropriate behavior. We expect all incident personnel to treat each other with dignity and respect, and to work as a team to support a positive work environment.

Be Safe! Keep your positive attitude and have a great day!

Hours are 0600 to 2200
Andrea Cabida- HRSP- 707-330-9939;
[**andrea.cabida@usda.gov**](mailto:andrea.cabida@usda.gov)

Peer Support Team Message:

INCIDENT PEER SUPPORT:

We have a few people on the incident for any peer support related needs. The best way to get a hold of them is to call them directly.

Amber Henderson 805 794-1690

Mike DeLeo 805 573-2419

or

CAL FIRE Peer Support/Helpline

916-445-4337

Below are other Team Members not on the incident who can also be contacted directly:

Tony Howard 916-224-1543

Mike Aiello 916-584-0548

Warren Parrish 916-823-6641

Shawna Powell-530 717-0667

Nikole Schutz 916-709-0434

Jeremy Sanders- 916 281-6472

Amy Head 916-956-3277

Chris Lomanto 916-247-6974

Connie Quarisa 916-213-8697

Watch for the signs and symptoms of stress in yourself and the people around you. Try and stay positive and get much needed rest when you can. We can do this, together!

Stay Healthy, Stay Alert and Stay Strong!

CAL FIRE Employees can also contact EAP directly at: 1-866-327-4762

RESOURCE ADVISOR MESSAGE

Reporting of Cultural Sites

- Do not use the radio. Looters listen to our frequencies and will note where you find things.
- Grab a GPS point, bump it up the chain of command or directly inform a Resource Advisor on the line or in camp.

Stay Out! – Flagging Combinations for Sensitive Areas

- READs will be using flagging for areas to avoid suppression activities. There are two pieces to watch for.
 - Strip of white and a strip of blue/black.
- For more information, please consult with a READ.

Food on the Line Attract Wildlife Over Time.

- Keep food off the line as much as possible. It lures in wildlife, especially on indirect and contingency lines. Food associate's wildlife to humans and could bring about a dangerous situation to others on the line.

Riparian Areas

- Meadows are natural barriers. Tie the line to them and not through them.
- Stream and creeks should be approached with care. If needing to cross, minimize damage (i.e. on a dozer lift the blade and only track over) to prevent post-fire stability issues. Do not push or cut line through.

Water Drafting Sites

- Access the water source while trying your best to minimize damage to the soil and vegetation.
- If using a portable pump, make sure there is a spill kit and absorption pads to catch any accidental spills.
- Place portable pumps as far away as you can from the water source. Use screens on the intakes.
- Store fuel cans away from the water source and on a flat surface.

Tree Felling During Fire Line Creation

- Only cut down trees that are necessary during line construction.
 - Ask yourself, "do I really need to remove this tree? Would removal of lower hanging limbs be sufficient?"
- Avoid cutting hardwoods like black oaks when possible.

Removing Fuels in the Forest

Trees across the Sierra National Forest have a monetary value. If this can be done safely and without compromising the line, consider creating a shaded fuel break. A shaded fuel break means some trees will remain with a certain spacing as stated below. This more commonly applies to indirect and contingency lines.

1. Cut trees with a 20' x 20' crown spacing. This means leave one tree untouched every 20 feet with all other trees removed. The 20 feet spacing is measured from the edge of the untouched tree's branches to the next untouched tree (see image to the right). The single tree left should be undamaged and appear healthy. *Healthy = no dead tops, multi tops or obvious signs of disease*
2. Deck all trees cut over a 10" DBH. Decking is to stack the trees in a linear fashion.

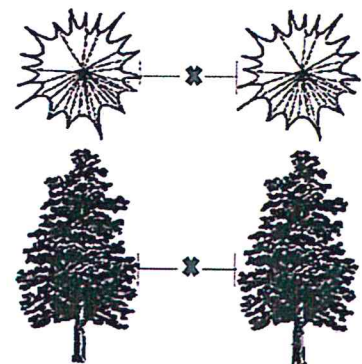

X = 20 Feet Spacing

RESOURCE ADVISOR MESSAGE

Removal of Fire Burnt Trees on Federal Land along Roadways

Clearing trees along the roadways on National Forest land needs to follow the following guidelines:

Cut trees that:

- No longer have any needles left or remaining needles are black, charred and dry
- Have 60% or more of the green crown (branches with needles) that is scorched
- Have deeply charred bark that no longer has any defining characteristics such as bark shows no grooves, no fissures, and no possible puzzle like appearance and/or natural coloration.

Keep trees that are:

- Vigorous and most likely to survive. These should have green, pliable needles, and have 40% or more of a green crown.
- If a tree has 40% or more of a green crown and the bole of the tree is not burnt through, consider leaving the tree.
- Tree has defining characteristics like bark shows grooves, fissures, and may have a puzzle like appearance and/or natural coloration.
- Not a hazard to the road.

Trees that are painted with a green letter "L" are NOT to be cut. They are "Leave" trees.

OHV Routes (Brewer, Red Mtn, & Coyote Lakes Areas)

- Do not use heavy equipment on these routes. They will also likely damage the heavy equipment due to large cobbles and boulders. These are highly prized 4x4 routes that attract people from all over the country.
- Constructing line to meet up with the OHV routes is allowed.
- Using existing OHV routes as a firing line is allowed.

Keep up the good work for cultural and natural resources by doing the following:

- Picking up trash/micro-trash.
- Removing unused flagging.
- Sharing suppression information and working alongside READs.
- To the extent possible, when moving on to a new area leave the former better than you found it.



Incident Action Plan

North Zone Creek

Saturday, September 26, 2020



Operational Period
9/26 0700 to 9/27 0700



IAP QR Code



Maps QR Code

Meeting/Briefing Schedule:
0700 Day Operations Briefing (Radio/Teams)
1000 Cooperators Meeting
1200 Command and General Staff
1700 Pre-Planning
1730 Night Operations Briefing
1800 Planning Meeting

CA-SNF-001391

- LEGEND**
- 4 - HQ LNO
 - 5 - Radio Cloning
 - 7 - Cost Appointments
 - Library - Time/Procurement
 - 8 - Medical
 - 9 - Safety
 - 10 - Dins / Documentation
 - 11 - Operations
 - 12 - PIO
 - 13 - PIO
 - 14 - Check In / Training
 - 15 - Resources
 - 16 - Hotel Accommodations
 - 17 - GIS
 - 19 - Ordering
 - 20 - Situation
 - 21 - Situation
 - 25 - Law Liaison
 - 26 - Operations
 - 27 - Incinerator
 - 28 - LEO
 - 29 - Logistics
 - 32 - CAL MAT
 - 34 - READ
 - 35 - Facilities

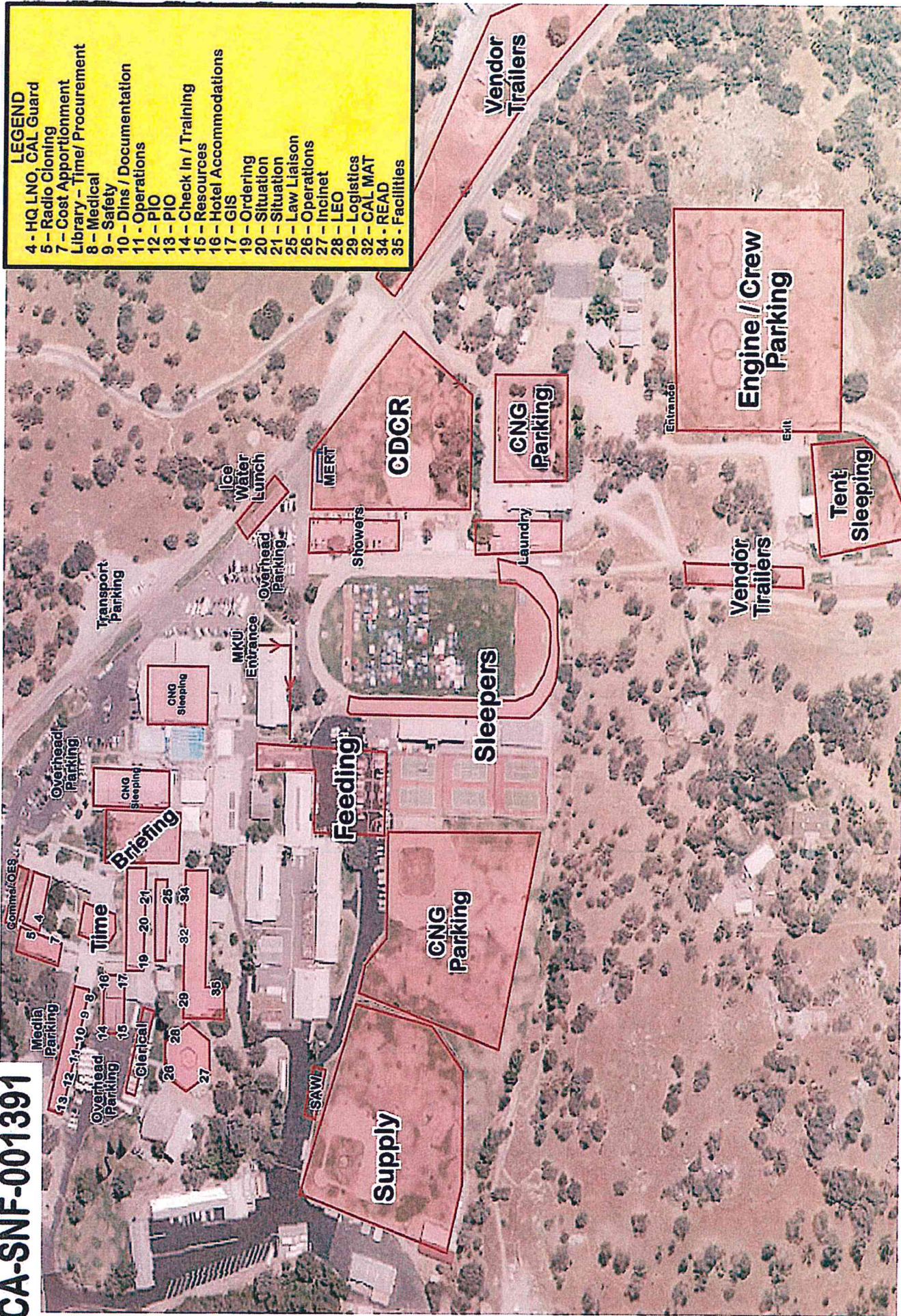

Mercator Projection
WGS84
USNG Zone 11SKB
SARTOPO

Scale 1:3012 1 inch = 251 feet

0.4 km

0.3

0.2

0.1

0.1

0.2

0.3

0.4

0.5

0.6

0.7

0.8

0.9

1.0

1.1

1.2

1.3

1.4

1.5

1.6

1.7

1.8

1.9

2.0

2.1

2.2

2.3

2.4

2.5

2.6

2.7

2.8

2.9

3.0

3.1

3.2

3.3

3.4

3.5

3.6

3.7

3.8

3.9

4.0

4.1

4.2

4.3

4.4

4.5

4.6

4.7

4.8

4.9

5.0

5.1

5.2

5.3

5.4

5.5

5.6

5.7

5.8

5.9

6.0

6.1

6.2

6.3

6.4

6.5

6.6

6.7

6.8

6.9

7.0

7.1

7.2

7.3

7.4

7.5

7.6

7.7

7.8

7.9

8.0

8.1

8.2

8.3

8.4

8.5

8.6

8.7

8.8

8.9

9.0

9.1

9.2

9.3

9.4

9.5

9.6

9.7

9.8

9.9

10.0

10.1

10.2

10.3

10.4

10.5

10.6

10.7

10.8

10.9

11.0

11.1

11.2

11.3

11.4

11.5

11.6

11.7

11.8

11.9

12.0

12.1

12.2

12.3

12.4

12.5

12.6

12.7

12.8

12.9

13.0

13.1

13.2

13.3

13.4

13.5

13.6

13.7

13.8

13.9

14.0

14.1

14.2

14.3

14.4

14.5

14.6

14.7

14.8

14.9

15.0

15.1

15.2

15.3

15.4

15.5

15.6

15.7

15.8

15.9

16.0

16.1

16.2

16.3

16.4

16.5

16.6

16.7

16.8

16.9

17.0

17.1

17.2

17.3

17.4

17.5

17.6

17.7

17.8

17.9

18.0

18.1

18.2

18.3

18.4

18.5

18.6

18.7

18.8

18.9

19.0

19.1

19.2

19.3

19.4

19.5

19.6

19.7

19.8

19.9

20.0

20.1

20.2

20.3

20.4

20.5

20.6

20.7

20.8

20.9

21.0

21.1

21.2

21.3

21.4

21.5

21.6

21.7

21.8

21.9

22.0

22.1

22.2

22.3

22.4

22.5

22.6

22.7

22.8

22.9

23.0

23.1

23.2

23.3

23.4

23.5

23.6

23.7

23.8

23.9

24.0

24.1

24.2

24.3

24.4

24.5

24.6

24.7

24.8

24.9

25.0

25.1

25.2

25.3

25.4

25.5

25.6

25.7

25.8

25.9

26.0

26.1

26.2

26.3

26.4

26.5

26.6

26.7

26.8

26.9

27.0

27.1

27.2

Travel Map

Creek Incident

CA-SNF-001391



East Side of Fire from South ICP

Take Lodge Rd NW 1.1 miles to SR-168. Take a right on SR-168 for approximately 37 miles.

West Side of Fire from South ICP

Take Lodge Rd NW 1.1 miles to SR-168. West on SR-168 for 1.6 miles to Auberry Rd. North on Auberry Rd for 2.9 miles. Right on Tollhouse Rd for 6.3 miles.

West Side of Fire from North ICP

Take Rd 200 NE for 14 miles. Left on Rd 222 for 0.7 miles.

East Side of Fire from North ICP

Take Rd 200 W for 0.4 miles to SR-41. N on SR-41 for 24 miles. Right on Big Sandy Rd for 6.5 miles. Left on Sky Ranch Rd for 2.6 miles. Right on "Save the Rock" Rd for 2.2 miles

South ICP Location

33326 Lodge Rd, Tollhouse, CA 93667

North ICP Location

45077 Road 200, O Neals, CA 93645

Ground Support Location

2 miles N on Auberry Rd from SR-168

Fuel and Weed Wash Location

1000 Ft. N at the intersection of SR-168 & Lodge Rd.

NAD 83 California Teale Albers

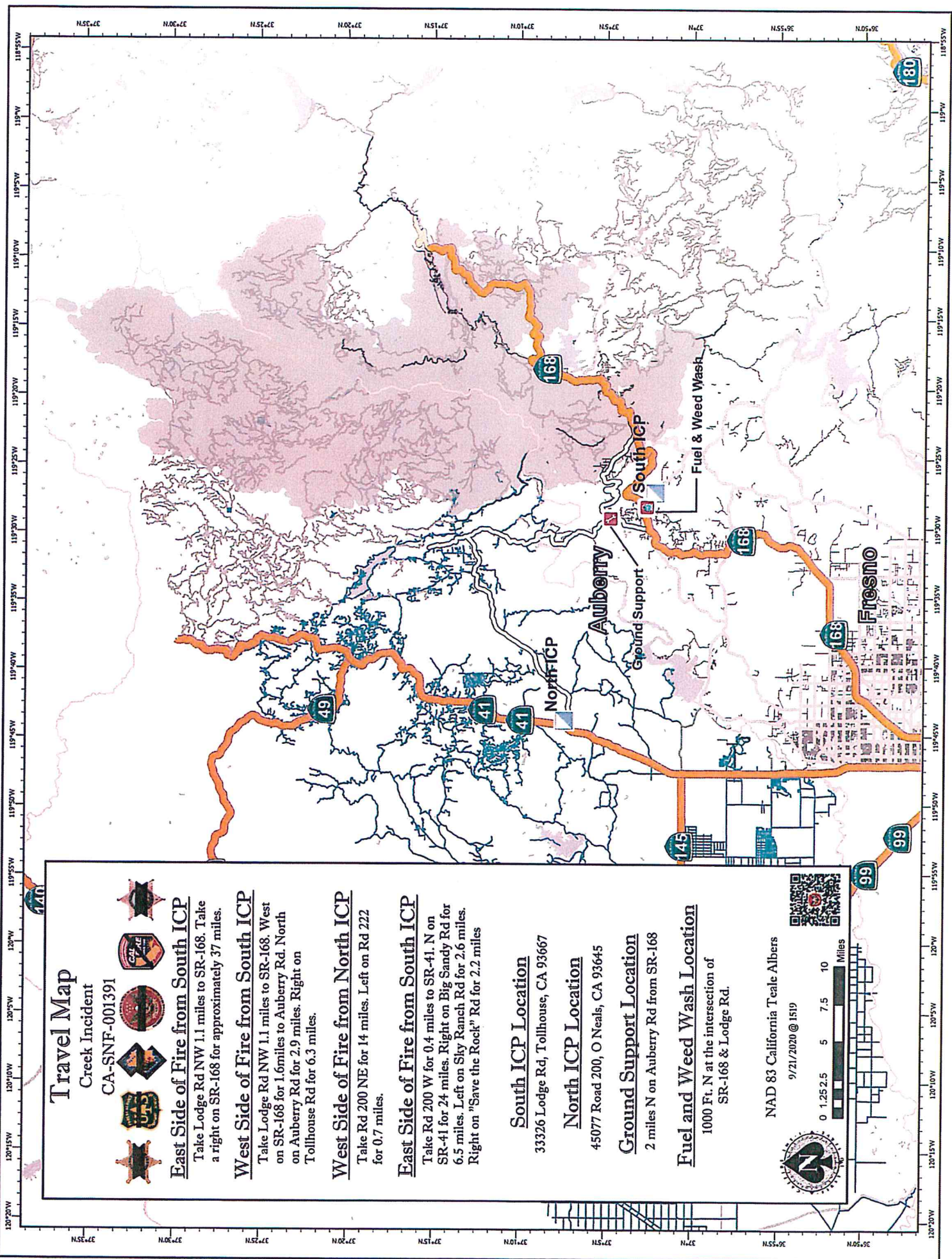

9/21/2020 @ 1519



[illegible]

[illegible]

Date/Time:

MEDICAL PLAN	1. INCIDENT NAME: Creek Fire	2. DATE PREPARED: September 25, 2020	3. TIME PREPARED: 1900	4. OPERATIONAL PERIOD 09/26/20-09/27/20 0700-0700									
5. INCIDENT MEDICAL AID STATIONS													
MEDICAL AID STATIONS		LOCATION		ALS									
				YES	NO								
CAL MAT		Sierra High School Room #32		XX									
6. TRANSPORTATION													
A. Ambulance Services													
NAME		LOCATION		PHONE									
				ALS									
				YES	NO								
American Ambulance Medic 175		DP-22		Command	XX								
American Ambulance Medic 131		DP-20		Command	XX								
B. AIR AMBULANCE													
NAME		LOCATION		ALS BLS									
				ALS									
				YES	NO								
Air National Guard		TBD		XX									
Kern Co. 407 (Hoist)		TBD		XX									
CHP – 40 (Hoist)		TBD		XX									
7. HOSPITALS													
NAME		ADDRESS		TRAVEL TIME		PHONE		TRAUMA		HELIPAD		BURN CENTER	
				AIR GRND									
								Yes No		Yes No		Yes No	
Clovis Community Medical Center		2755 Herndon Ave Clovis, CA 93611 36°50.32'N, 119°39.48'W		15 Min 45 Min		(559) 324-4000		XX		XX		XX	
Fresno Community Regional Medical Center		2823 Fresno St Fresno, CA 93721. 36°44.58' N, 119°47.10' W		20 Min 60 Min		(559) 459-6000		L-1		XX		XX	
St. Agnes Medical Center		1303 E Herndon Ave. Fresno, Ca. 93720 36°50.15'N, 119°45.90'W		17 Min 50 Min		(559) 450-3000		L-3		XX		XX	
Kaiser Fresno.		7300 N. Fresno St. Fresno, Ca 93720		N/A 50 Min		(559) 448-4500		XX		XX		XX	
8. MEDICAL EMERGENCY PROCEDURES													
LINE "MEDICAL-EMERGENCY" PLAN: <ul style="list-style-type: none"> - Crew Supervisor to contact Division Supervisor/Operations with: <ul style="list-style-type: none"> • Patient Complaint, Condition and Location via Tactical or Command frequency. Priority 1/Red- life threatening emergency trigger Incident within Incident (IWI). - Division Supervisor/Operation contacts Lake Communications: <ul style="list-style-type: none"> • Division Supervisor or POC* will run "Medical –Emergency" on the Command frequency. • Division Supervisor of POC* to use "Medical Incident Report" worksheet on page 118-119 of the IRPG. <p>POC* (Point of Contact) and/or Operations</p>							LINE "NON-EMERGENCY INCIDENT" PLAN: <ul style="list-style-type: none"> - Crew Supervisor to contact Division Supervisor with: <ul style="list-style-type: none"> • Patient Complaint, Condition and Location via Tactical or Command frequency. Priority 2/Yellow and Priority 3/Green Patients <u>do not</u> trigger Incident within Incident (IWI). - Division Supervisor contacts Communications: <ul style="list-style-type: none"> • Division Supervisor or POC* will run "Non-Emergency Incident" on the Command frequency. • Division Supervisor or POC* will use "Medical Incident Report" worksheet on page 118 -119 of the IRPG. IN-CAMP – 24 HOUR MEDICAL <ul style="list-style-type: none"> - Contact CAL MAT <ul style="list-style-type: none"> • (209) 642-2459 • Located in Room 32 						
9. PREPARED BY MEDL – Jeff Carlon 							10. REVIEWED BY SOF1- Brian Savage 						

Medical Incident Report					
<p>FOR A <u>NON-EMERGENCY INCIDENT</u>: WORK THROUGH CHAIN OF COMMAND TO REPORT AND TRANSPORT INJURED PERSONNEL AS NECESSARY.</p> <p>FOR A <u>MEDICAL EMERGENCY</u>: IDENTIFY ON SCENE INCIDENT COMMANDER BY NAME AND POSITION AND ANNOUNCE "MEDICAL EMERGENCY" TO INITIATE RESPONSE FROM COMMUNICATIONS</p>					
<p>Use the following items to communicate situation to communications/dispatch.</p>					
<p>1. CONTACT COMMUNICATIONS / DISPATCH (Verify correct frequency prior to starting report) <i>Ex: "Communications, Div. Alpha. Stand-by for Emergency Traffic."</i></p>					
<p>2. INCIDENT STATUS: <i>Provide incident summary (including number of patients) and command structure.</i> <i>Ex: "Communications, I have a Red priority patient, unconscious, struck by a falling tree.</i> <i>Requesting air ambulance to Forest Road 1 at (Lat./Long.)</i> <i>"This will be the Trout Meadow Medical Incident, IC is TFLD Jones. EMT Smith is providing medical care."</i></p>					
<p>Severity of Emergency AND Transport Priority (priority 1, 2, 3)</p>	<p><input type="checkbox"/> RED / PRIORITY 1 Life or limb threatening injury or illness. Evacuation need is IMMEDIATE <i>Ex: Unconscious, difficulty breathing, bleeding severely, 2° – 3° burns more than 4 palm sizes, heat stroke, disoriented.</i></p> <p><input type="checkbox"/> YELLOW / PRIORITY 2 Serious Injury or illness. Evacuation may be DELAYED if necessary. <i>Ex: Significant trauma, unable to walk, 2° – 3° burns not more than 1-3 palm sizes.</i></p> <p><input type="checkbox"/> GREEN / PRIORITY 3 Minor Injury or illness. Non-Emergency transport <i>Ex: Sprains, strains, minor heat-related illness.</i></p>				
Nature of Injury or Illness & Mechanism of Injury			Brief Summary of Injury or Illness (Ex: Unconscious, Struck by Falling Tree)		
Transport Request			Air Ambulance / Short Haul/Hoist Ground Ambulance / Other		
Patient Location			Descriptive Location & Lat. / Long. (WGS84)		
Incident Name			Geographic Name + "Medical" (Ex: Trout Meadow Medical)		
On-Scene Incident Commander			Name of on-scene IC of Incident within an Incident (Ex: TFLD Jones)		
Crew Patient Care			Name of Care Provider (Ex: EMT Smith)		
<p>3. INITIAL PATIENT ASSESSMENT: <i>Complete this section for each patient as applicable (start with the most severe patient)</i></p>					
<p>Agency Affiliation: (NO PATIENT NAMES) Federal Contractor Local Government</p>					
<p>Patient Assessment: Age: Weight: Chief Complaint:</p>					
<p>(If pertinent to Injury) Skin Signs: (color/moisture/temp) Level of Consciousness: BP: HR: Respirations:</p>					
<p>Treatment:</p>					
<p>4. TRANSPORT PLAN:</p>					
<p>Evacuation Location (drop point, intersection, helispot, Lat. / Long, hazards) Patient's ETA to Location:</p>					
<p>5. ADDITIONAL RESOURCES / EQUIPMENT NEEDS:</p>					
<p><i>Paramedic / EMT - Crews - Immobilization Devices - AED - Oxygen - Trauma Bag - IV/Fluid(s) - Splints - Rope rescue - Wheeled litter - HAZMAT - Extrication</i></p>					
<p>6. COMMUNICATIONS: Identify State Air/Ground EMS Frequencies and Hospital Contacts as applicable</p>					
Function	Channel Name/Number	Receive (RX)	Tone/NAC *	Transmit (TX)	Tone/NAC *
COMMAND					
AIR-TO-GRND					
<p>7. CONTINGENCY: Considerations: <i>If primary options fail, what actions can be implemented in conjunction with primary evacuation method?</i> <i>Be thinking ahead.</i></p>					
<p>8. ADDITIONAL INFORMATION: <i>Updates/Changes, etc.</i></p>					
<p>REMEMBER: Confirm ETA's of resources ordered. Act according to your level of training. Be Alert - Keep Calm - Think Clearly - Act Decisively</p> <p style="text-align: center;">*** Follow up with MEDL upon return to ICP ***</p>					