



INCIDENT ACTION PLAN

OPERATIONAL PERIOD

10/27/2020 0700 - 10/27/2020 1900

Tuesday

Virtual Check-in		TRAINING CHECK-IN
IAPs		ICS 225WF EVAL. FORM
MAPs		EXTENSION/CREW SWAP REQUEST PROCEDURES
DMOB LIST		Ops Briefing in Teams

CREEK FIRE

CA-SNF-001391
P5 NJ3F (0515)

0700 - Operations Briefing
1700 - Planning Meeting

INCIDENT OBJECTIVES (ICS 202)

1. Incident Name: Creek Fire	2. Operational Period:	Date From: 10/27/2020 Time From: 0700	Date To: 10/27/2020 Time To: 1900
--	-------------------------------	--	--------------------------------------

3. Objective(s):

Leaders Intent:

- Suppress and repair the Creek Fire using a full range of management tactics & strategies that minimize exposure to firefighters, communities and reduce the risk to COVID19.

Management Objectives:

- Ensure safety of emergency responders & public utilizing strategies & risk management processes with the highest probability of success.
- Protect natural and cultural resources, commercial timber and critical infrastructure while utilizing resource and agency advisors.
- Repair areas disturbed by fire suppression activities to minimize potential for excessive erosion and impacts to natural and cultural resources.
- Foster and maintain good relationships with local cooperators, stakeholders and public while providing coordinated, accurate and timely information.
- Effectively manage cost and track accountable property to assist with financial reconciliation.

Control Objectives

- Keep the fire south of the South Fork of Merced River and the Minarets Range.
- Keep the fire south and west of Pond Lily Lake and the Silver Divide.
- Keep the fire within the existing fire footprint.

General Situational Awareness:

Steep and rugged terrain, critically dry and receptive fuel beds, active area for fire history and drought stressed trees.

In the COVID-19 environment, high density populations or large groups are particularly at risk. To help protect yourself, your family and to ensure all employees return home safely, make sure to practice social distancing.

Enhanced hygiene (especially handwashing), PPE & monitoring practices help limit the infection rate of first responders.

5. Site Safety Plan Required? Yes No

Approved Site Safety Plan(s) Located at:

6. Incident Action Plan

<input checked="" type="checkbox"/> ICS 203	<input checked="" type="checkbox"/> ICS 215A	<input type="checkbox"/> ICS 205 A	<input type="checkbox"/>
<input checked="" type="checkbox"/> ICS 204	<input checked="" type="checkbox"/> ICS 220	<input checked="" type="checkbox"/> Training Message	<input type="checkbox"/>
<input checked="" type="checkbox"/> ICS 205	<input type="checkbox"/> Facility Maps	<input type="checkbox"/> Travel Map	<input type="checkbox"/>
<input checked="" type="checkbox"/> ICS 206	<input checked="" type="checkbox"/> Weather Forecast	<input type="checkbox"/> Demob Plan	<input checked="" type="checkbox"/> HR Message
<input type="checkbox"/> ICS 208	<input checked="" type="checkbox"/> Fire Behavior	<input checked="" type="checkbox"/> Finance Message	<input checked="" type="checkbox"/> ICS 214

7. Prepared By: Dena Chavez / Robert Burnside	Position/Title: PSC	Signature:
8. Approved by Incident Commander:	Jerry McGowan	Signature:

ICS 202 NIMS IAP

ORGANIZATION ASSIGNMENT LIST (ICS 203)

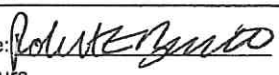
1. Incident Name: Creek Fire		2. Operational Period: Date From: 10/27/2020		Date To: 10/27/2020	
		Time From: 0700		Time To: 1900	
3. Incident Commander(s) and Command Staff:			7. Operation Section:		
IC/UC's	Jerry McGowan		Operations	Bill Steers	
Deputy	Ken Kempter		Planning Ops	Chad Cook / Joe Appleton(t)	
Safety Officer	J Nickey, D. McKelvey, M Lipson(t), M Seymour (t)		Deputy Ops		
Information Officer	Allison / Wettstaed / Sweeny		Staging Area		
Liaison Officer	C. Prescott / R. Ekman		Branch	XIX	Travis Thane(t)
4. Agency/Organization Representatives:			Division/Group	E/F/G/H/J	Garrett Prater
Agency/Organization	Name		Division/Group	A/B/C	Logan Sanders
US Forest Service AA	Dean Gould		Division/Group		
USFS AREPS	Denise Tolmie / Beth Ihle / Anne Casey		Branch	XXV / XXIX	Matt Dunham
CALFIRE AREP	Bill See		Division/Group	S/U/V/W/X/Z	Unstaffed
National Park Service	Dan Buckley		Division/Group		
USFS COVID Advisor	Anne Casey / Beth Ihle		Division/Group	Repair West	Ian Bianchi
MMU	Mike Van Loben Seles		Division/Group	Repair East	Clint Wade
FKU	Mark Johnson		Branch	XX	Chris Childers
Cal OES	Javier Lara		Division/Group		
Madera Co. Sheriff	Patrick Majeski		Division/Group	N/P/R	Trevor Johnson / Brent Manfred(t)
Madera Co. Public Health	Marisol Torres		Division/Group	M	Victor Lefor
Fresno Co. Sherriff	Kathy Curtis		Division/Group		
CHP	Lt. Craig Hinch / J. Williamson		Division/Group		
PG&E	Deron Mills/ C. Jordan		Division/Group		
Southern CA Edison	Scott Brown		Division/Group		
Caltrans	Adam Wimberly / G. Pamplin		Branch	Contingency	
Tribal Liaison	Dirk Charley		Division/Group	Mammoth	Charles Kolt
CCC	Miguel Diaz		Division/Group		
5. Planning Section:			Division/Group		
Chief	Dena Chavez / Robert Burnside(t)		Division/Group		
Deputy	A. French (t) <i>Virtual</i>		Division/Group		
Resource Unit	Danny Douglas		Division/Group		
Situation Unit	R, Verdie / B. Coates / J. Massie (t)		Division/Group		
Documentation Unit	Ilda Gates		Division/Group		
Demobilization Unit	Brian Dameron		Division/Group		
GISS	Annette Navarre / Melane Hans		Division/Group		
FBAN/LTAN	Patrick Doyle(t)		Division/Group		
IMET	Angie Enyedi		Air Operations Branch		Director: Jason Nava
Resource Advisor	Garrett Dickman		Air Support Group Supervisor		Jeff Currier
ARA	Amber Ortega		Air Tactical Group Supervisor		
ITSS	Ulysses Huerta		Helibase Manager		
TNSP	Robert Rivelle <i>Virtual</i>				
HRSP	Tony Torres				
6. Logistics Section					
Chief	Richie Davis / Dan Turner				
Supply Unit	Josh Ramsey		8. Finance/Administration Section:		
Facilities Unit	Nick Sablan		Chief	Larry Lee	
Ground Support Unit	Dave Trussell		Time Unit	Teresa Reniff / Jennifer White	
Communications Unit	Jay Manning		PRTC	Rene Smith	
INCM	Scott LaRue		Comp/Claims Unit	Jodi Glover	
Medical Unit	Brian Wisler / Kain Packwood		Cost Unit	Robert Taylor	
Ordering Manager	L. Cayo / G. Smith / I. Kusumoto		EQTR	Jodi Glover	
Prepared By: Name:	Dena Chavez / Robert Burnside(t)		Position/Title:	PSC	
ICS 203			Date/Time:	10/26/2020 2300 hours	
			Signature:		



Creek Fire Weather Forecast (Above 5000 FT)



FORECAST NO: 50
PREDICTION FOR: 0600 Tue to 0600 Wed
SHIFT DATE: 10/27/20
TIME/DATE FORECAST ISSUED: 1800 10/26/20

NAME OF FIRE: Creek Fire
UNIT: CA-SNF-001391
Incident Meteorologist: Angie Enyedi
904-318-4041

RED FLAG WARNING THROUGH TUE

Breezy NE winds will increase Tue morning trailing the passage of an upper level disturbance with peak gusts through midday around 30-40 mph across exposed slopes, ridges and within aligned NE to SW drainages. Lower elevations will experience mainly terrain driven winds, becoming up-slope/up-canyon in the afternoon as stronger NE winds weaken across higher elevations. Humidity will trend higher across upper elevations Tue while lower slopes will trend drier. A warming trend begins with afternoon highs in the 50s to 60s. Cold temperatures will continue Tue night with lows in the mid 20s to near 40 with the redevelopment of valley inversions and more lingering drainage smoke into Wed morning.

TUESDAY: Passing morning clouds and breezy at elevation. Becoming mostly sunny in the afternoon.

Precipitation Chance: 0%

Stability: Weak valley inversion, generally below 2 kft in sheltered drainages.

Location	Maximum Temperature (F) & Minimum Humidity (%)		20-ft Winds (mph)
Slopes & Valleys	60s	20-30%	Variable downslope 3-5 in sheltered drainages, becoming WSW upslope/canyon in the afternoon 5-10, gusts 15-20. Exposed NE drainages, winds NE 5-10, gusts 15-20.
Ridges & Peaks	50s	25-35%	NE 15-20, gusts 30-40 through midday exposed upper slopes & ridges. NE winds decrease into afternoon 10-15 mph, gusts 25.

TUESDAY NIGHT: Mostly clear, cool with poor humidity recovery.

Precipitation Chance: 0%

Stability: Stronger nighttime inversion, below 4 kft. More smoke accumulation in drainages.

Location	Minimum Temperature (F) & Maximum Humidity (%)		20-ft Winds (mph)
Slopes & Valleys	25-35	15-25%	Down-slope/down-drainage 3-5, gusts 10-15.
Ridges + Peaks	30s	10-20%	ENE 8-12, gusts 15-20.

WED – FRI: Warm & dry, poor RH recovery. Terrain driven winds. Stronger inversions, more smoke.

SAT – MON: More clouds, cooler with some RH increase under south flow.

Scan for RAWs Obs

Key RAWs Locations:

Div G Minarets: 5313'
 Div M Mt. Tom 9000'

Div M High Sierra 7431'
 Div M Kaiser Ridge 8250'

Sunset Tue 10/27: 1806

Sunrise Wed 10/28: 0719



FIRE BEHAVIOR FORECAST

FORECAST NUMBER: 50	TYPE OF FIRE: Wildfire
FIRE NAME: Creek Fire	OPERATIONAL PERIOD: Day Shift 10/27/20 0700-1900
DATE ISSUED: 10/26/2020	TIME ISSUED: 1830
UNIT: Sierra NF (CA-SNF-001391)	SIGNED: <i>1st Patrick Doyle, FBAN-t; [Signature]</i> <i>1st/Patty Johnson, LTAN/SOPL</i>

INPUTS

WEATHER SUMMARY: *See Fire Weather Forecast for Specifics*
** RED FLAG WARNING – MONO WINDS (DAY 2)**

FUELS:

Grass	GS1, GS2
Shrub	SH1
Timber	TU5, TL2, TL4, TL7
FDPM (1hr)	2
10-hr (%)	3
100-hr (%)	8
1000-hr(%)	6
Live Fuels	2/3 cured

Duff depth under pine is deep (12").

With the drought conditions, live fuels are available to burn.

TOPOGRAPHY:

- Smoke inversion height (above sea level): N/A
- Elevation: 3,000-9,500. Higher elevations will see cold nighttime temps. Nighttime humidity recovery to remain low (20-30%). Mt Tom LO had a low of 3% last night (~5-6am).
- Slopes: 10%-50%. With elevated NE winds near ridgetops, wind direction and speed potential greatest where in alignment of slope and fuels .

OUTPUTS

FIRE BEHAVIOR

GENERAL:

- Mono Winds will continue today, night Rh recovery little to none, and persist thru Tuesday night.
- Heavy fuels will burn readily and hold heat. Resistant to control. Increase in activity in interior creeping and smoldering in the duff and heavy fuels.
- Expect fire behavior with stronger winds and lower Rh to remain very active, where fire activity is present. Extreme fire behavior possible. Potential torching and group tree crowning, spotting up to 0.5 mile.
- Nighttime humidity will drop (down to 20%) and not diminish fire activity overnight. Shorter daylengths will continue to reduce active burn period.

Probability of Ignition (4-8,000'): 90%/80%
(Unshaded/Shaded)

Spotting Potential: Minimal-Low

Spotting Distance: .10-.30 mile (short range)

Fuel Model	FL (Ft.)	ROS (Ch/Hr)	NFDR Index	Value	%
TU5	6-11	6-8	ERC	86	98th
TL7	2-4	6-12	BI	86	93rd
SH1	2-4	4-8	High Sierra RAWS (44520)		

SPECIFIC:

- DIV M: Expect continued surface spread, single and group tree torching, and short-range spotting as fire spreads W-SW with strong winds, low Rh and fuel moistures. Potential for small crown runs where aligned. Most of fire in DIV M will push back onto the main fire. Areas west, north, and east of Vermillion Camp, north of Edison Lake will remain most active with spread in the Graveyard Meadows area. Spread dependent on terrain will primarily to the SW-W.
- DIV J – Little fire activity, continues to move slowly up in the wilderness. Edged in by rocks at higher elevations, following green vegetation and timber stringers. Expect increased activity, very low potential to move.
- DIVS E – DIVS I: Larger interior fuels and deep duff are continuing to consume and burn out. Expect to see this continue, with increased consumption with lower Rh and stronger winds. Creeping/smoldering near interior islands of fuel or mosaics, torching possible. Area in DIV E, watch out for area by Little Shuteye Peak where heat exists.
- DIVS (C-A, Z-N): No known activity near line except near Cascade Point, but with scattered heat throughout interior of divisions, creeping and smoldering where fuels exist. Potential torching and spotting if exposed to the sun.

SAFETY

With Red Flag conditions, base all actions on current and expected fire behavior. Even in areas where there is little to no fire activity. Plan for worst case scenarios. New starts and spotting are not planned.

ASSIGNMENT LIST (ICS 204 WF)

CONTROLLED UNCLASSIFIED
INFORMATION//BASIC

1. Incident Name: <p style="text-align: center;">Creek Fire</p>	2. Operational Period: Date From: 10/27/20 Date To: 10/27/20 Time From: 0700 Time To: 1900	3. Branch Division <p style="text-align: center;">XIX E/F/G/I/J</p>
--	---	---

Page 1 of 2

4. Operations Personnel:	
Operations Section Chief: Bill Steers	Night Ops:
Branch Director: Travis Thane(t)	Branch Safety:
Division/Group Supervisor: Garrett Prater	Air Attack:

5. Resources Assigned:		** Resources Below in Bold are 12 Hour **					
Resource Identifier	ALS	LWD	Leader	Personnel	Request #	Hours	Reporting Location
TFLD Todd		11/2	Mark Todd	1	O-200912	0700- 1900	ECCO Camp
CRW2 Woodpecker		11/7	Joseph Boianoff	20	C-200091	0700- 1900	ECCO Camp
CRW2 North Pacific		10/31	Ronald Moccasin	20	C-400042	0700- 1900	ECCO Camp
CRW2 ASI Arden		11/9	Antonio Aguirre	20	C-400053	0700- 1900	Auberry School
ENG6 Brush 61 Moores		10/30	Jeffery Wyatt	3	E-200093	0700- 1900	ECCO Camp
CHIP Yreka Outlands		11/4	David Souza	1	E-400286	0700- 1900	ECCO Camp
HEQB Domini		11/2	Han Domini	1	O-200717	0700- 1900	ECCO Camp
EXCA Moosios		11/1	Christian Jandro	2	E-200449	0700- 1900	ECCO Camp
EXCA Pat Denis Equipment		11/1	Pat Denis	2	E-200651	0700- 1900	ECCO Camp
SKD1 Walsh 525 CAT Skidder		10/31	Russell Walsh	1	E-200521	0700- 1900	ECCO Camp
WT Koehler & Son		11/5	Bill Koehler	1	E-200643	0700- 1900	ECCO Camp
FMOD Swedberg Contracting #2		11/2	Brian Himes	2	O-200332	0700- 1900	ECCO Camp
FMOD Shaulis Falling Module		10/30	Randy Shaulis	2	O-200700	0700- 1900	ECCO Camp
FMOD North Zone Fallers 2		11/7	Mike Lee	2	O-400134	0700- 1900	ECCO Camp
Fal1 Swedberg Contract Corp		11/2	Kyle Woolley	1	O-200591	0700- 1900	ECCO Camp

6. Work Assignments:
DIVISION E/F/G
Task: Monitor and secure line where needed from Grizzly Road to Little Shuteye. Continue to secure and mop-up from 5S10 to Grizzly Road. Secure unburned islands that have spotting potential.
Purpose: Protect private inholdings, government buildings, and developments
End State: No further damage to private and government property.

7. Special Instructions:
 Use the Accountable Property report to identify or return incident property. ie. Mark III pumps, water tanks, UTVs, sprinkler systems. Send a picture of the label, LAT/LONG or add to collector map and location to Josh_Ramsey@firenet.gov or text to 530.277.1213

8. Communications							
Name	Ch	Function	Rx Freq	Rx Tone	Tx Freq	Tx Tone	Notes
NIFC C47	5	COMMAND	172.0750	167.9 (T7)	162.2000	167.9 (T7)	Shuteye L.O.
NIFC T6	10	TACTICAL	166.7750	CSQ	166.7750	CSQ	
A/G TAC	14/18	Air to GROUND	166.6125	CSQ	166.6125	CSQ	
CALCORD	15/19	MEDICAL	156.0750	156.7 (T6)	156.0750	156.7 (T6)	
AIRGUARD	16/20	EMERGENCY	168.6250	CSQ	168.6250	110.9 (T1)	

9. Prepared by: Name: Danny Douglas RESL Signature:

ICS 204 Date/Time: 10/26/2020 2200 Personnel Count: 78

ASSIGNMENT LIST (ICS 204 WF)

CONTROLLED UNCLASSIFIED
INFORMATION/BASIC

1. Incident Name: <p style="text-align: center;">Creek Fire</p>	2. Operational Period: Date From: 10/27/20 Date To: 10/27/20 Time From: 0700 Time To: 1900	3. Branch Division <p style="text-align: center;">XIX E/F/G/H/J</p>
4. Operations Personnel:		Page 2 of 2

Operations Section Chief: Bill Steers	Night Ops:
Branch Director: Travis Thane(t)	Branch Safety:
Division/Group Supervisor: Garrett Prater	Air Attack:

5. Resources Assigned:		** Resources Below in Bold are 12 Hour **					
Resource Identifier	ALS	LWD	Leader	Personnel	Request #	Hours	Reporting Location
TFLD Culver		11/6	Zack Culver	1	O-400435	0700- 1900	ECCO Camp
CRW2IA Summit		11/8	Sean Gast	20	C-400048	0700- 1900	ECCO Camp
ENG6 Archer Mtn 16		11/1	Justus Barton	3	E-100227	0700- 1900	ECCO Camp
ENG6 Scholl Fire		11/2	Robert Maharrey	3	E-200386	0700- 1900	ECCO Camp
SKD2 SouthFork Cutters 2		11/1	Jack Thornburg	2	E-200642	0700- 1900	ECCO Camp
WT Glenn's Tens 581		11/1	Glenn Laquazila	1	E-200581	0700- 1900	ECCO Camp
FMOD C&K Wildland Fire		11/4	Kevin Schuyler	2	O-200644	0700- 1900	ECCO Camp
FMOD A&E Tree Removal		11/8	Brendon Wilke	2	O-200410	0700- 1900	ECCO Camp
FELB Kelly			Shane Kelly	1	O-200931	0700- 1900	ECCO Camp
FELB (t) Schaeffer			Stanton Schaeffer	1	O-200932	0700- 1900	ECCO Camp
FMOD Timbersmith 1		10/28	Tom Davis	2	O-400095	0700- 1900	ECCO Camp
FMOD Timbersmith #2		10/27	Matt Meckley	2	O-200335	0700- 1900	ECCO Camp
FMOD Timbersmith #4		10/27	Cal Johnson	2	O-200046	0700- 1900	ECCO Camp
REAF Takenaka		10/31	Kellen Takenaka	1	O-200889	0700- 1900	ECCO Camp
EMPF Sellers		11/10	Patrick Sellers	1	O-400464	0700- 1900	ECCO Camp
AMBU American Ambu 87		11/13	Brian Henderson	2	E-200087	0700- 1900	ECCO Camp

DIVISION I:
Task: Continue to hold and mop up control lines south of Red Top Mountain down to DP57. Continue snagging hazard trees in work areas and adjacent to the fire lines.
Purpose: Limit fire spread to the north and west protecting values at risk in those areas.
End State: Direct attack was successful stopping fire progression to the north and west.

DIVISION J:
Task: Monitor fire activity from the air and IR as smoke conditions allow. Identify opportunities to limit fire spread towards Red's Meadow and Devils Postpile. Protect private inholdings and government property where fire conditions allow and resources can safely engage.
Purpose: Protect private inholdings with minimal fire damage and there is a high probability of success.
End State: Reduce fire spread towards Yosemite National Park, Devils Postpile and Red's Meadow. Damage to private and government property is minimal.

7. Special Instructions:
 Use the Accountable Property report to identify or return incident property. ie. Mark III pumps, water tanks, UTVs, sprinkler systems.
 Send a picture of the label, LAT/LONG or add to collector map and location to Josh_Ramsey@firenet.gov or text to 530.277.1213

8. Communications

Name	Ch	Function	Rx Freq	Rx Tone	Tx Freq	Tx Tone	Notes
NIFC C47	5	COMMAND	172.0750	167.9 (T7)	162.2000	167.9 (T7)	Shuteye L.O.
NIFC T6	10	TACTICAL	166.7750	CSQ	166.7750	CSQ	
A/G TAC	14/18	Air to GROUND	166.6125	CSQ	166.6125	CSQ	
CALCORD	15/19	MEDICAL	156.0750	156.7 (T6)	156.0750	156.7 (T6)	
AIRGUARD	16/20	EMERGENCY	168.6250	CSQ	168.6250	110.9 (T1)	

9. Prepared by: Name: Danny Douglas RESL Signature:

ICS 204 Date/Time: 10/26/2020 2200 Personnel Count: 45

ASSIGNMENT LIST (ICS 204 WF)

CONTROLLED UNCLASSIFIED
INFORMATION//BASIC

1. Incident Name: <p style="text-align: center;">Creek Fire</p>	2. Operational Period: Date From: 10/27/20 Date To: 10/27/20 Time From: 0700 Time To: 1900	3. Branch Division <p style="text-align: center;">XIX A/B/C</p>
4. Operations Personnel:		Page 1 of 1

Operations Section Chief: Bill Steers	Night Ops:
Branch Director: Travis Thane(t)	Branch Safety:
Division/Group Supervisor: Logan Sanders	Air Attack:

5. Resources Assigned:		** Resources Below in Bold are 12 Hour **					
Resource Identifier	ALS	LWD	Leader	Personnel	Request #	Hours	Reporting Location
CRW2 Tri Cities		10/31	Martin Marales	20	C-200090	0700- 1900	ECCO Camp
CRW2 Cooper		11/7	Arturo Calderon	20	C-200092	0700- 1900	Auberry Scool
CRW2 Calderon		11/4	Arturo Calderon Jr	20	C-400050	0700- 1900	ECCO Camp
CRW2 Patrick Environmental		11/9	Joe Forward	18	C-400052	0700- 1900	ECCO Camp
SNF 52		11/4	Ritter Bethel	5	E-200679	0700- 1900	ECCO Camp
ENG3 SNF 313		11/4	Manual Rivera	5	E-200680	0700- 1900	ECCO Camp
EXCA LAP Contracting		11/8	Durrey Tatum	2	E-200652	0700- 1900	ECCO Camp
EXCA Cutting Edge		11/5	Sergio Renteria	2	E-400186	0700- 1900	ECCO Camp
TFLD Goodwin		11/7	James Goodwin	1	O-400454	0700- 1900	ECCO Camp
HEQB (t) Carr		11/4	Michael Carr	1	O-200929	0700- 1900	ECCO Camp
FMOD North Zone		11/7	Larry Casto	2	O-77	0700- 1900	ECCO Camp
FMOD Underdog Timber		10/28	Richard Brown	2	O-200681	0700- 1900	ECCO Camp
ENG3 Chumash 801		11/1	Gilbert Romero	5	E-400206	0700- 1900	ECCO Camp
REAF Moore		11/7	Elizabeth Moore	1	O-400433	0700- 1900	ECCO Camp
ARCH McConnell		10/30	Theo McConnell	1	O-200833	0700- 1900	ECCO Camp
REAF Pfund		11/9	Lauren Pfund	1	O-400428	0700- 1900	ECCO Camp
EMPF Hinkle		11/4	Kevin Hinkle	1	O-400386	0700- 1900	ECCO Camp
AMBU American Ambu 88		11/13	David Henson	2	E-200088	0700- 1900	ECCO Camp
SOFR Maguire		11/1	Troy Maguire	1	O-100512	0700- 1900	ECCO Camp

6. Work Assignments:
Task: Mop up and patrol fire edge, mop up around Central Camp. Continue road improvement, snagging hazard trees in work areas and adjacent to the fire lines. Continue structural protection throughout division. Backhaul hose and trash. Identify suppression repair needs and accomplish objectives as established by suppression repair plan.
Purpose: Protect life and property with minimal fire spread threatening North Fork and Bass Lake and other private inholdings. Keep roads open for fire traffic. Provide safe access for firefighting resources, cooperators, and the public.
End State: Control lines are completed and no threat of fire spread. Bass Lake and adjacent communities are not impacted. No damage to private property. Major roads are clear of hazards. Firefighters, cooperators, and the public can travel major roads with minimal risk. Roads are kept open and access into the fire area is not compromised.

7. Special Instructions:
 Use the Accountable Property report to identify or return incident property. ie. Mark III pumps, water tanks, UTVs, sprinkler systems. Send a picture of the label, LAT/LONG or add to collector map and location to Josh_Ramsey@firenet.gov or text to 530.277.1213

8. Communications

Name	Ch	Function	Rx Freq	Rx Tone	Tx Freq	Tx Tone	Notes
NIFC C50	6	COMMAND	170.7625	167.9 (T7)	162.9375	167.9 (T7)	Goat Mtn
NIFC T5	9	TACTICAL	166.7250	CSQ	166.7250	CSQ	
A/G TAC	14/18	Air to GROUND	166.6125	CSQ	166.6125	CSQ	
CALCORD	15/19	MEDICAL	156.0750	156.7 (T6)	156.0750	156.7 (T6)	
AIRGUARD	16/20	EMERGENCY	168.6250	CSQ	168.6250	110.9 (T1)	

9. Prepared by: Name: Danny Douglas RESL Signature:

ICS 204 Date/Time: 10/26/2020 2200 Personnel Count: 104

ASSIGNMENT LIST (ICS 204 WF)

CONTROLLED UNCLASSIFIED
INFORMATION/BASIC

1. Incident Name: <p style="text-align: center; margin: 0;">Creek Fire</p>	2. Operational Period: Date From: 10/27/20 Date To: 10/27/20 Time From: 0700 Time To: 1900	3. Branch Division XXV / XXIX S/U/V/W/X/Z
4. Operations Personnel:		Page 1 of 1

Operations Section Chief: Bill Steers	Night Ops:
Branch Director: Matt Dunham	Branch Safety:
Division/Group Supervisor: Unstaffed	Air Attack:

5. Resources Assigned:	** Resources Below in Bold are 12 Hour **							
Resource Identifier	ALS	LWD	Leader	Personnel	Request #	Hours	Reporting Location	

6. Work Assignments:
If any suppression actions are needed, local CAL FIRE resources will be requested by Branch.

7. Special Instructions:
Backhaul all trash and excess supplies and equipment.
Use the Accountable Property report to identify or return incident property. ie. Mark III pumps, water tanks, UTVs, sprinkler systems.
Send a picture of the label, LAT/LONG or add to collector map and location to Josh_Ramsey@firenet.gov or text to 530.277.1213

8. Communications							
Name	Ch	Function	Rx Freq	Rx Tone	Tx Freq	Tx Tone	Notes
NIFC C5	1	COMMAND	169.7500	146.2 (T5)	167.1000	146.2 (T5)	Musick Min.
NIFC T6	10	TACTICAL	166.7750	CSQ	166.7750	CSQ	
A/G TAC	14/18	Air to GROUND	166.6125	CSQ	166.6125	CSQ	
CALCORD	15/19	MEDICAL	156.0750	156.7 (T6)	156.0750	156.7 (T6)	
AIRGUARD	16/20	EMERGENCY	168.6250	CSQ	168.6250	110.9 (T1)	

9. Prepared by: Name: Danny Douglas RESL Signature:

ICS 204 Date/Time: 10/26/2020 2200 Personnel Count: 0

ASSIGNMENT LIST (ICS 204 WF)

CONTROLLED UNCLASSIFIED
INFORMATION/BASIC

1. Incident Name: <p style="text-align: center;">Creek Fire</p>	2. Operational Period: Date From: 10/27/20 Date To: 10/27/20 Time From: 0700 Time To: 1900	3. Branch Division XXV / XXIX Repair West
--	---	--

4. Operations Personnel: Page 1 of 3

Operations Section Chief: Bill Steers	Night Ops:
Branch Director: Matt Dunham	Branch Safety:
Division/Group Supervisor: Ian Bianchi	Air Attack:

5. Resources Assigned: **** Resources Below in Bold are 12 Hour ****

Resource Identifier	ALS	LWD	Leader	Personnel	Request #	Hours	Reporting Location
CRW2 Diamond Fire		10/30	Brad Emery	20	C-400040	0700- 1900	Auberry School
DOZ A & CC Equipment			C. Avila	1	E-42	0700- 1900	Auberry School
DOZ2 Leslie Heavy Haul		11/9	A. Westland	2	E-400258	0700- 1900	Auberry School
DOZ2 Leslie Heavy		11/5	Ross Martin	2	E-400257	0700- 1900	Auberry School
MAST Leslie Heavy Haul 261			Leslie	1	E-400261	0700- 1900	Auberry School
EXCA Kirkland			R. McCarthy	1	E-100536	0700- 1900	Auberry School
EXCA Dusi Servizzi			M. Dusi	1	E-400246	0700- 1900	Auberry School
EXCA Varian		11/4	Greg Varian	1	E-400293	0700- 1900	Auberry School
WT Boneso & Harms			Cody Hurst	2	E-100264	0700- 1900	Auberry School
WT K.K. Water Service		11/7	Zack Shimkle	1	E-400058	0700- 1900	Auberry School
WT Foothill H2O		11/8	Thomas Kelly	2	E-400255	0700- 1900	Auberry School
HEQB Day			Thorin Day	1	O-100792	0700- 1900	Auberry School
HEQB Johnson			Eric Johnson	1	O-100793	0700- 1900	Auberry School
HEQB Quinn		11/4	Tom Quinn	1	O-100795	0700- 1900	Auberry School
DOZ2 Z & AG Solut		10/31	Doug Grove	2	E-400274	0700- 1900	Auberry School
DOZ2 2C Land and Timber			S. Chriss	2	E-100045	0700- 1900	Auberry School
DOZ2 Varian Enterprise #2		11/4	Tyler Amos	2	E-400193	0700- 1900	Auberry School
EXCA Leslie Haul 264		11/9	W. Brantley	1	E-400264	0700- 1900	Auberry School

6. Work Assignments:
 Repair control and contingency lines.
 Repair damaged roads.

7. Special Instructions:
 Backhaul all trash and excess supplies and equipment.
 Use the Accountable Property report to identify or return incident property. ie. Mark III pumps, water tanks, UTVs, sprinkler systems.
 Send a picture of the label, LAT/LONG or add to collector map and location to Josh_Ramsey@firenet.gov or text to 530.277.1213

8. Communications

Name	Ch	Function	Rx Freq	Rx Tone	Tx Freq	Tx Tone	Notes
NIFC C5	1	COMMAND	169.7500	146.2 (T5)	167.1000	146.2 (T5)	Musick Mtn.
NIFC T7	11	TACTICAL	168.2500	CSQ	168.2500	CSQ	
A/G TAC	14/18	Air to GROUND	166.6125	CSQ	166.6125	CSQ	
CALCORD	15/19	MEDICAL	156.0750	156.7 (T6)	156.0750	156.7 (T6)	
AIRGUARD	16/20	EMERGENCY	168.6250	CSQ	168.6250	110.9 (T1)	

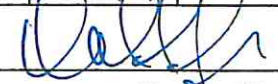
9. Prepared by: Name: Danny Douglas RESL Signature: 

ICS 204 Date/Time: 10/26/2020 2200 Personnel Count: 44

ASSIGNMENT LIST (ICS 204 WF)

CONTROLLED UNCLASSIFIED
INFORMATION/BASIC

1. Incident Name: <p style="text-align: center;">Creek Fire</p>	2. Operational Period: Date From: 10/27/20 Date To: 10/27/20 Time From: 0700 Time To: 1900	3. Branch Division XXV / XXIX Repair West
--	---	--

4. Operations Personnel:		Page 2 of 3
Operations Section Chief: Bill Steers	Night Ops:	
Branch Director: Matt Dunham	Branch Safety:	
Division/Group Supervisor: Ian Bianchi	Air Attack:	

5. Resources Assigned:		** Resources Below in Bold are 12 Hour **					
Resource Identifier	ALS	LWD	Leader	Personnel	Request #	Hours	Reporting Location
GRD Pat Denis		10/29	E. Butts	1	E-100494	0700- 1900	Auberry School
WT Trahon		11/6	N. Trahon	1	E-400184	0700- 1900	Auberry School
WT Bartlet 218		10/30	G Bartlett	1	E-400218	0700- 1900	Auberry School
WT Koehler 2		11/4	Troy Hovey	2	E-400279	0700- 1900	Auberry School
WT Grinnell		10/30	Peter Grinnell	2	E-400256	0700- 1900	Auberry School
WT Quality Construction		11/6	P. Malan	1	E-400283	0700- 1900	Auberry School
WT Dust Buster 505		10/29	Albert Angulo	1	E-200596	0700- 1900	Auberry School
CRW2 FKU Fuels			Nick Reeder	10	C-100115	0700- 1900	Auberry School
MAST Slowman 33		10/30	Chris Pope	1	E-400262	0700- 1900	Auberry School
MAST Boom Sloman		10/30	Kent Scott	1	E-400263	0700- 1900	Auberry School
MAST Partridge 268		11/6	Michele Partridge	2	O-400268	0700- 1900	Auberry School
WT Pankey		11/5	Chad Pankey	2	E-400276	0700- 1900	Auberry School
FOBS Panzella			William Panzella	1	O-100782	0700- 1900	Auberry School
MAST On Site			A. Fratarcangeli	1	E-400259	0700- 1900	Auberry School
MAST Leslie Heavy Haul 260		10/31	D. Taylor	2	E-400260	0700- 1900	Auberry School
GRD Leslie Heavy Haul 200		11/19	Arlan Harris	1	E-400200	0700- 1900	Auberry School

6. Work Assignments:
 Repair control and contingency lines.
 Repair damaged roads.

7. Special Instructions:
 Backhaul all trash and excess supplies and equipment.
 Use the Accountable Property report to identify or return incident property. ie. Mark III pumps, water tanks, UTVs, sprinkler systems.
 Send a picture of the label, LAT/LONG or add to collector map and location to Josh_Ramsey@firenet.gov or text to 530.277.1213

8. Communications							
Name	Ch	Function	Rx Freq	Rx Tone	Tx Freq	Tx Tone	Notes
NIFC C5	1	COMMAND	169.7500	146.2 (T5)	167.1000	146.2 (T5)	Musick Mtn.
NIFC T7	11	TACTICAL	168.2500	CSQ	168.2500	CSQ	
A/G TAC	14/18	Air to GROUND	166.6125	CSQ	166.6125	CSQ	
CALCORD	15/19	MEDICAL	156.0750	156.7 (T6)	156.0750	156.7 (T6)	
AIRGUARD	16/20	EMERGENCY	168.6250	CSQ	168.6250	110.9 (T1)	

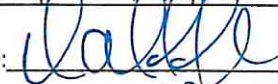
9. Prepared by: Name: Danny Douglas RESL Signature: 

ICS 204 Date/Time: 10/26/2020 2200 Personnel Count: 30

ASSIGNMENT LIST (ICS 204 WF)

CONTROLLED UNCLASSIFIED
INFORMATION//BASIC

1. Incident Name: <p style="text-align: center;">Creek Fire</p>	2. Operational Period: Date From: 10/27/20 Date To: 10/27/20 Time From: 0700 Time To: 1900	3. Branch Division <p style="text-align: center;">XXV / XXIX Repair West</p>
4. Operations Personnel:		Page 3 of 3

Operations Section Chief: Bill Steers	Night Ops:
Branch Director: Matt Dunham	Branch Safety:
Division/Group Supervisor: Ian Bianchi	Air Attack:

5. Resources Assigned:	** Resources Below in Bold are 12 Hour **						
Resource Identifier	ALS	LWD	Leader	Personnel	Request #	Hours	Reporting Location
GRD Mustin		11/6	R. Mustin	1	E-400249	0700- 1900	Auberry School
WT Gill Cattle			R. Santana	1	E-100283	0700- 1900	Auberry School
WT G&J Truck Sales		10/30	Pedro Neri	1	E-200441	0700- 1900	Auberry School
WT Kritz Excavating		11/7	Brandon Vierra	2	E-400275	0700- 1900	Auberry School
WT Ashbrook 2		11/5	James Weirick	1	E-400133	0700- 1900	Auberry School
HEQB Houk			Michael Houk	1	O-400210	0700- 1900	Auberry School
THSP Negrete			Mayra Negrete	1	O-100755	0700- 1900	Auberry School
THSP Breniman			Quaid Breniman	1	O-100627	0700- 1900	Auberry School
THSP Sharp			Jerrold Sharp	1	O-100436	0700- 1900	Auberry School
EMPF Aguilar		11/4	Peter Aguilar	1	O-400402	0700- 1900	Auberry School
SOFR Smith, J		10/31	Jason Smith	1	O-400444	0700- 1900	Auberry School

6. Work Assignments:
 Repair control and contingency lines.
 Repair damaged roads.

7. Special Instructions:
 Backhaul all trash and excess supplies and equipment.
 Use the Accountable Property report to identify or return incident property. ie. Mark III pumps, water tanks, UTVs, sprinkler systems.
 Send a picture of the label, LAT/LONG or add to collector map and location to Josh_Ramsey@firenet.gov or text to 530.277.1213

8. Communications							
Name	Ch	Function	Rx Freq	Rx Tone	Tx Freq	Tx Tone	Notes
NIFC C5	1	COMMAND	169.7500	146.2 (T5)	167.1000	146.2 (T5)	Musick Mtn.
NIFC T7	11	TACTICAL	168.2500	CSQ	168.2500	CSQ	
A/G TAC	14/18	Air to GROUND	166.6125	CSQ	166.6125	CSQ	
CALCORD	15/19	MEDICAL	156.0750	156.7 (T6)	156.0750	156.7 (T6)	
AIRGUARD	16/20	EMERGENCY	168.6250	CSQ	168.6250	110.9 (T1)	

9. Prepared by: Name: Danny Douglas	RESL	Signature:
ICS 204	Date/Time: 10/26/2020 2200	Personnel Count: 12

ASSIGNMENT LIST (ICS 204 WF)

CONTROLLED UNCLASSIFIED
INFORMATION/BASIC

1. Incident Name: <p style="text-align: center;">Creek Fire</p>	2. Operational Period: Date From: 10/27/20 Date To: 10/27/20 Time From: 0700 Time To: 1900	3. Branch Division XXV / XXIX Repair East
4. Operations Personnel:		Page 1 of 2

Operations Section Chief: Bill Steers	Night Ops:
Branch Director: Matt Dunham	Branch Safety:
Division/Group Supervisor: Clint Wade	Air Attack:

5. Resources Assigned:		** Resources Below in Bold are 12 Hour **					
Resource Identifier	ALS	LWD	Leader	Personnel	Request #	Hours	Reporting Location
DOZ2 Varian Enterprise #1		11/4	Mike Everson	2	E-400191	0700- 1900	Auberry School
DOZ2 Moore			D. Moore	1	E-400243	0700- 1900	Auberry School
DOZ2 Ridge Logging 244			Ross Patton	1	E-400244	0700- 1900	Auberry School
MAST Pat Denis			E. Butts	1	E-400245	0700- 1900	Auberry School
MAST Ridge Logging 269		11/3		2	E-400269	0700- 1900	Auberry School
MAST Ridge Logging 270		11/3		2	E-400270	0700- 1900	Auberry School
EXCA Colleen Leslie 201		11/12	Brandon Strieb	1	E-400201	0700- 1900	Auberry School
EXCA Leslie 222		10/30	Fred Caler	1	E-400222	0700- 1900	China Peak
EXCA Leslie Heavy Haul 223		10/30	Wade Brantly	1	E-400223	0700- 1900	China Peak
EXCA Ridge logging 247			D. Dial	1	E-400247	0700- 1900	China Peak
EXCA Ashbrook			Justin Cross	1	E-400248	0700- 1900	China Peak
SKID South Fork Cutters 1			John Moglia	1	E-400221	0700- 1900	China Peak
SKD3 Leslie Heavy Haul 252			W. Brantley	1	E-400252	0700- 1900	China Peak
SKD1 leslie Heavy Haul 250			Tim Reid	1	E-400250	0700- 1900	China Peak
SKD1 Leslie Heavy 251			K. Barajas	1	E-400251	0700- 1900	China Peak
FEL1 Feller Buncher Page			W. Page	1	E-400253	0700- 1900	China Peak
WT Pat Denis Equipment			Pat Denis	1	E-143	0700- 1900	China Peak
WT Bohna Ranch		10/30	Paul Luce	1	E-400053	0700- 1900	China Peak

6. Work Assignments:
 Repair control and contingency lines.
 Repair damaged roads.

7. Special Instructions:
 Backhaul all trash and excess supplies and equipment.
 Use the Accountable Property report to identify or return incident property. ie. Mark III pumps, water tanks, UTVs, sprinkler systems.
 Send a picture of the label, LAT/LONG or add to collector map and location to Josh_Ramsey@firenet.gov or text to 530.277.1213

8. Communications

Name	Ch	Function	Rx Freq	Rx Tone	Tx Freq	Tx Tone	Notes
NIFC C5	1	COMMAND	169.7500	146.2 (T5)	167.1000	146.2 (T5)	Musick MIn.
NIFC T6	10	TACTICAL	166.7750	CSQ	166.7750	CSQ	
A/G TAC	14/18	Air to GROUND	166.6125	CSQ	166.6125	CSQ	
CALCORD	15/19	MEDICAL	156.0750	156.7 (T6)	156.0750	156.7 (T6)	
AIRGUARD	16/20	EMERGENCY	168.6250	CSQ	168.6250	110.9 (T1)	

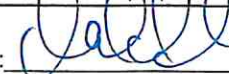
9. Prepared by: Name: Danny Douglas RESL Signature: 

Personnel Count: 20

ASSIGNMENT LIST (ICS 204 WF)

CONTROLLED UNCLASSIFIED
INFORMATION//BASIC

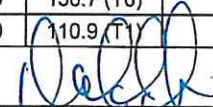
1. Incident Name: <p style="text-align: center; font-weight: bold;">Creek Fire</p>		2. Operational Period: Date From: 10/27/20 Date To: 10/27/20 Time From: 0700 Time To: 1900				3. Branch Division <p style="text-align: center; font-weight: bold;">XXV / XXIX Repair East</p>	
4. Operations Personnel:		Page 2 of 2					
Operations Section Chief: Bill Steers		Night Ops:					
Branch Director: Matt Dunham		Branch Safety:					
Division/Group Supervisor: Clint Wade		Air Attack:					
5. Resources Assigned:		** Resources Below in Bold are 12 Hour **					
Resource Identifier	ALS	LWD	Leader	Personnel	Request #	Hours	Reporting Location
WT Boots Trucking		11/9	Shane Hullender	1	E-400139	0700- 1900	Auberry School
WT Glen's Tens 217		10/29	David Sliger	1	E-400217	0700- 1900	Auberry School
WT Dahl & Sons			Mark Dahl	1	E-400278	0700- 1900	Auberry School
WT Arbor			John Millar	2	E-400254	0700- 1900	Auberry School
WT Valley Farms		11/8	Louis Evans	2	E-400277	0700- 1900	Auberry School
WT Koehler 3			Vicki Bates	2	E-400280	0700- 1900	Auberry School
WT Double R		11/1	Thomas Kelly	2	E-400281	0700- 1900	Auberry School
TFLD Wade			Burl Wade	1	A-17.1	0700- 1900	Auberry School
TFLD Demanty		11/8	Ivor Demanty	1	O-400496	0700- 1900	Auberry School
HEQB Bridger		11/5	Chris Bridger	1	O-100794	0700- 1900	China Peak
FAL1 Robles		10/30	Daniel Robles	1	O-71	0700- 1900	China Peak
FMOD Sierra FST & Cnst		11/1	Logan Page	2	O-263	0700- 1900	China Peak
FMOD North Zone Fallers 1		10/31	Nealy Tom	2	O-277	0700- 1900	China Peak
FFT1 Roe, O		10/31	Olivia Roe	1	O-400096	0700- 1900	China Peak
FFT1 Roe, J		10/27	Jeff Roe	1	O-400304	0700- 1900	China Peak
ARCH Hernandez		10/29	Marisol Hernandez	1	O-400094	0700- 1900	Auberry School
ARCH Hutcheson		11/7	Charles Hutcheson	1	O-400423	0700- 1900	Auberry School
ARCH Miller		10/29	April Miller	1	O-400227	0700- 1900	Auberry School
READ Roe, B			Ben Roe	1		0700- 1900	Auberry School
REAF Silverman		10/31	Joel Silverman	1	O-400360	0700- 1900	Auberry School
REAF(t) Jones		10/27	Jesse Jones	1	O-400184	0700- 1900	Auberry School
EMTF Vasquez		11/4	Hector Vasquez	1	O-400388	0700- 1900	China Peak
SOFR Smith, M		10/27	Mike Smith	1	O-200648	0700- 1900	China Peak
6. Work Assignments: Repair control and contingency lines. Repair damaged roads.							
7. Special Instructions: Backhaul all trash and excess supplies and equipment. Use the Accountable Property report to identify or return incident property. ie. Mark III pumps, water tanks, UTVs, sprinkler systems. Send a picture of the label, LAT/LONG or add to collector map and location to Josh_Ramsey@firenet.gov or text to 530.277.1213							
8. Communications							
Name	Ch	Function	Rx Freq	Rx Tone	Tx Freq	Tx Tone	Notes
NIFC C5	1	COMMAND	169.7500	146.2 (T5)	167.1000	146.2 (T5)	Musick Mtn.
NIFC T6	10	TACTICAL	166.7750	CSQ	166.7750	CSQ	
A/G TAC	14/18	Air to GROUND	166.6125	CSQ	166.6125	CSQ	
CALCORD	15/19	MEDICAL	156.0750	156.7 (T6)	156.0750	156.7 (T6)	
AIRGUARD	16/20	EMERGENCY	168.6250	CSQ	168.6250	110.9 (T1)	
9. Prepared by: Name:		Danny Douglas		RESL		Signature: 	
ICS 204		Date/Time: 10/26/2020 2200				Personnel Count: 28	

ASSIGNMENT LIST (ICS 204 WF)

CONTROLLED UNCLASSIFIED
INFORMATION//BASIC

1. Incident Name: <p style="text-align: center;">Creek Fire</p>	2. Operational Period: Date From: 10/27/20 Date To: 10/27/20 Time From: 0700 Time To: 1900	3. Branch Division <p style="text-align: center;">XX N/P/R</p>
--	---	--

4. Operations Personnel:		Page 1 of 1
Operations Section Chief: Bill Steers	Night Ops:	
Branch Director: Chris Childers	Branch Safety:	
Division/Group Supervisor: Trevor Johnson / Brent Manfred(t)	Air Attack:	

5. Resources Assigned:		** Resources Below in Bold are 12 Hour **					
Resource Identifier	ALS	LWD	Leader	Personnel	Request #	Hours	Reporting Location
CRW1 Vista Grande IHC		11/7	Brett Pascale	18	C-400047	0700- 1900	China Peak
CRW2IA Groveland 4		10/27	Tyler Rollinson	20	C-400034	0700- 1900	China Peak
CRW2 Ponderosa		11/1	Marcus Contrares	20	C-400041	0700- 1900	China Peak
ENG3 SQF 21		11/1	Chris Morales	5	E-400234	0700- 1900	China Peak
ENG4 Birddog 427		11/11	Greg Curry	3	E-400150	0700- 1900	China Peak
ENG6 Outback 5		10/27	Aiden Stewart	3	E-400084	0700- 1900	China Peak
CHIP C&E Equipment		10/31	Eric Zesiger	2	E-400220	0700- 1900	China Peak
WT Waterdogg 1		11/17	Jeff Epperson	2	E-400094	0700- 1900	China Peak
TFLD McAfee (t)		10/28	Alex McAfee	1	O-400315	0700- 1900	China Peak
TFLD Bowman		11/7	Will Bowman	1	O-400436	0700- 1900	China Peak
EMPF Wise		11/4	Sean Wise	1	O-400401	0700- 1900	China Peak
EMPF Drake		11/4	Scott Drake	1	O-400384	0700- 1900	China Peak
EMTF Morgan		11/4	Morgan	1	O-400387	0700- 1900	China Peak
REMS 2 - Kern Co.		11/6	Matt Imbellomi	4	O-400399	0700- 1900	China Peak
REAF Artery		10/30	Jeremie Artery	1	O-400320	0700- 1900	China Peak
SOFR Nickey		10/30	John Nickey	1	O-200895.4	0700- 1900	China Peak

6. Work Assignments:
 Secure fires edge around identified values at risk.
 Continue to mop up and patrol completed handline.
 Construct direct handline where needed.
 Identify and complete suppression repair as needed.

7. Special Instructions:
 Backhaul all trash and excess supplies and equipment.
 Identify sensitive archeological and historical resource sites.
 Utilize MIST tactics when in the Wilderness areas.
 Use the Accountable Property report to identify or return incident property. ie. Mark III pumps, water tanks, UTVs, sprinkler systems.
 Send a picture of the label, LAT/LONG and location to Josh_Ramsey@firenet.gov or text to 530.277.1213

8. Communications

Name	Ch	Function	Rx Freq	Rx Tone	Tx Freq	Tx Tone	Notes
NIFC C32	2	COMMAND	171.0875	146.2 (T5)	164.0125	146.2 (T5)	White Bark
NIFC T5	9	TACTICAL	166.7250	CSQ	166.7250	CSQ	
A/G TAC	14/18	Air to GROUND	166.6125	CSQ	166.6125	CSQ	
CALCORD	15/19	MEDICAL	156.0750	156.7 (T6)	156.0750	156.7 (T6)	
AIRGUARD	16/20	EMERGENCY	168.6250	CSQ	168.6250	110.9 (T1)	

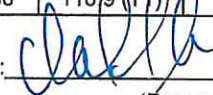
9. Prepared by: Name: Danny Douglas RESL Signature: 

ICS 204 Date/Time: 10/26/2020 2200 Personnel Count: 77

ASSIGNMENT LIST (ICS 204 WF)

CONTROLLED UNCLASSIFIED
INFORMATION/BASIC

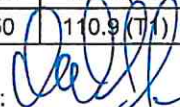
1. Incident Name: <p style="text-align: center; font-size: 1.2em;">Creek Fire</p>		2. Operational Period: Date From: 10/27/20 Date To: 10/27/20 Time From: 0700 Time To: 1900				3. Branch Division <p style="text-align: center; font-size: 1.2em;">XX M</p>	
4. Operations Personnel:						Page 1 of 1 Mike	
Operations Section Chief: Bill Steers				Night Ops:			
Branch Director: Chris Childers				Branch Safety:			
Division/Group Supervisor: Victor Lefor				Air Attack:			
5. Resources Assigned:		** Resources Below in Bold are 12 Hour **					
Resource Identifier	ALS	LWD	Leader	Personnel	Request #	Hours	Reporting Location
CRW1 Texas Canyon IHC		11/8	Danny Breuklander	18	C-400045	0700- 1900	China Peak
CRW1 Dalton Hotshots IHC		11/8	Scott Gorman	18	C-400054	0700- 1900	China Peak
CRW2IA Cobras 2		11/7	Arturo Zepada	19	C-400046	0700- 1900	China Peak
CRW2 Cobras 6		10/30	Walter Allen Medina	21	C-400043	0700- 1900	China Peak
ENG3 HTF 312		10/27	Robert Willis	5	E-400215	0700- 1900	China Peak
ENG3 COF 474		10/28	Cory Ball	7	E-400216	0700- 1900	China Peak
ENG3 SNF 32		10/31	Carl Lemmons	5	E-400219	0700- 1900	China Peak
ENG3 SQF 46		11/1	Matthew Chambers	5	E-400236	0700- 1900	China Peak
SKD3 Sierra		11/15	Logan Page	1	E-400095	0700- 1900	China Peak
WT OES 11		10/31	James Micheal	2	E-200638	0700- 1900	China Peak
WT Hart 222		11/1	Jacob Tennyson	1	E-400057	0700- 1900	China Peak
WT Hart 21		11/1	Robert McCLeve	1	E-400056	0700- 1900	China Peak
FMOB Underdog 2		11/6	Marty Poor	2	O-400455	0700- 1900	China Peak
ENG6 Chumash 802		11/1	Richard Garcia	3	E-400207	0700- 1900	China Peak
REMS 1	X	11/4	Robert Brouwer	4	O-400380	0700- 1900	China Peak
SOFR Coleman		11/9	Troy Coleman	1	O-400483	0700- 1900	China Peak
6. Work Assignments:							
Continue structure defense measures and point protection.							
Conduct defensive firing operations around Vermillion Resort and Pack Station when necessary to protect values at risk.							
7. Special Instructions:							
Backhaul all trash and excess supplies and equipment.							
Identify sensitive archeological and historical resource sites.							
Utilize MIST tactics when in the Wilderness areas.							
Bear sightings have been reported around Vermillion Spike. Secure all rations, do NOT leave food out. Report any issues to Line SOFR							
Use the Accountable Property report to identify or return incident property. ie. Mark III pumps, water tanks, UTVs, sprinkler systems.							
Send a picture of the label, LAT/LONG or add to collector map and location to Josh_Ramsey@firenet.gov or text to 530.277.1213							
8. Communications							
Name	Ch	Function	Rx Freq	Rx Tone	Tx Freq	Tx Tone	Notes
NIFC C32	2	COMMAND	171.0875	146.2 (T5)	164.0125	146.2 (T5)	White Bark
NIFC T7	11	TACTICAL	168.2500	CSQ	168.2500	CSQ	
A/G TAC	14/18	Air to GROUND	166.6125	CSQ	166.6125	CSQ	
CALCORD	15/19	MEDICAL	156.0750	156.7 (T6)	156.0750	156.7 (T6)	
AIRGUARD	16/20	EMERGENCY	168.6250	CSQ	168.6250	110.9 (T1)	
9. Prepared by: Name:		Danny Douglas		RESL		Signature: 	
ICS 204		Date/Time: 10/26/2020 2200				Personnel Count: 113	

AIR OPERATIONS SUMMARY ICS-220 CREEK FIRE

Incident Name / Number
Creek, CA-SNF-001391

Sunrise 7:19 Startup 6:49 Cutoff 17:37 Sunset 18:07

General Remarks, Safety Notes, Hazards, Air Operations Special Equipment, etc.
TRACK ALL DIPSITE LOCATIONS / NUMBER OF DIPS / GALLONS TAKEN. TRACK ALL DROP LOCATIONS (DIV) / NUMBER OF DROPS / GALLONS DROPPED
ALL GPS DATA TO BE COLLECTED IN DEGREES, MINUTES, DECIMAL MINUTES FORMAT.

If Retardant / Foam / Agent is Dropped Within 300' of a waterway, Notify the AOB and Provide the Following Information: Lat / Long, Estimated Number of Gallons and a Map Detailing The Area.

Time Prepared
1800

Shutdown
18:38

Helibase Information
Mammoth
Latitude 37° 37.443
Longitude 118° 50.325

Auberry
Latitude 37° 03.937
Longitude 119° 29.307

Date Prepared
October 26, 2020

Operational Period - Date
Saturday October 27, 2020

TFR Information
Polygon: Request # A-331
Altitude: 14,500 MSL
Centerpoint: Mt Tom
Lat 37° 22.5667
Long 119° 10.7616
NOTAMS: 018308
Frequency 119.0750
<http://tfr.faa.gov/tfr2/list.html>

Prepared By
Jason Nava

Operational Period - Time
0700-2100

Rescue Ship Information
Name: C407 Phone 657-464-7830
Make/Model: UH-1H
Location: Visalia
Request Procedures:
Contact Incident Communications
See Medical Plan For Additional Info

FREQUENCIES		TX	AM / FM
Frequencies	RX	Tone	Remarks
A/G CMD	167.0625		FM
A/G TAC	166.6125		FM
TFR	119.0750		AM
AIR TACTICS	171.1125		FM
ROTOR	132.5250		AM
TOLC	119.7250		AM
DECK	163.1000		FM
CALGORD - MEDICAL	156.0750	156.7 (6)	FM
AIRGUARD	168.6250	110.9 (1)	FM

POSITION	NAME	PHONE	PHONE
AOBD	Jason Nava	(661) 805-4750	
ASGS	Jeff Currier	(207) 441-2580	
ATGS	Mark Bertucelli	(559) 779-1108	
ATGS/HLCO	Brian Baker	(530) 394-8110	
MAMMOTH HB	Kevin Christy	(310) 422-	
AUBERRY HB	Lee Stewart	(775) 220-	
BATTERSON	Lucas Koptzke	(406) 396-2246	

HELICOPTERS		Start	Available	Remarks
FAA #	Type	Make/Model	Start	Available
107Z (509)	2	Bell 209	Fresno	0700
352SA (525)	3	AS 350 B3	Auberry	0700
FHQB (520)	2	205 A1++	Auberry	0700
312KA	1	K-1200	Auberry	0700
205TK (532)	2	205 A1++	Mammoth	0700
HT-721HT	1	CH-54B	Mammoth	0700
46HX	3	Bell 407	Batterson	0700

FIXED WING		Base	Avail	Start
FAA #	Type	Make/Model	Base	Avail
AA15		AC 690B	Fresno	700

UNMANNED AIRCRAFT SYSTEMS		Base	Avail	Start
FAA #	Type	Make/Model	Base	Avail

REMARKS:

ALL COST SUMMARIES NEED TO BE EMAILED TO:
2020.creek.finance@firenet.gov
bay.salmeron@fire.ca.gov
southops.aviation@gmail.com
Jason.Nava@usda.gov
jeff.currier@maine.gov

INCIDENT: Creek

Date Prepared: October 26, 2020

TIME: 1600



SAFETY MESSAGE



Fire fighter safety comes first on every fire, every time

We are **ALL** accountable for **SAFE** behaviors
For Day Operations: **October 27, 2020**

As we are exiting our WEATHER EVENT of
HIGH WINDS, COLD TEMPERATURES, and RED FLAG WARNINGS

LOOK UP, DOWN, AND AROUND

As conditions have changed through the wind event and the Red Flag warnings, the fire environment may have changed. When we re-engage into our work assignments take a moment to LOOK UP, DOWN and AROUND.

➤ **Weather Environment**

- Even if the warning expires, weather conditions will likely be just below critical thresholds.

➤ **Fireline:**

- RH- Critically low humidity based on local thresholds. No recovery expected in near future.
- Battling or shifting winds as the weather changes again.
- Re-burn potential, with additional drying of fuels
- Widow makers might be hung up

➤ **Traveling Roadways:**

- Be heads up as trees may have come down in roadways. When coming around a blind corner you may be surprised by a tree in the road.

Refer to Incident Response Pocket Guide "LOOK UP, DOWN AND AROUND".

Pages 3 & 4

"Risk Management Process is part of REPAIR."

Prepared by: Mike Seymour SOF2(T) / Doug McKelvey SOF1 / Matt Lipson SOF2(T) John Nickey SOF1

INCIDENT ACTION PLAN RISK ASSESSMENT (ICS 215A)

1. Incident Name: Creek Fire		2. Incident Number: CA-SNF-001391		3. Operational Period: October 27, 2020		4. Location: Clovis, CA/Sierra NF				
5. Prepared by: (Safety Officer Signature & Date) D. McKelvey/M. Lipson/J. Nickey/M. Seymour		6. Prepared by: (Operations Section Chief Signature & Date) Bill Steers/Chad Cook		7. Decision by: (Incident Commander Signature & Date) Jerry McGowan/Ken Kempter						
Identify Hazards		Assess Hazards		Develop Controls		Make Risk Decisions				
8. Task	9. Hazard	10. Hazard Probability	11. Severity	12. RAC	13. Identify hazard mitigations & controls <small>(press [alt + enter] to add a line)</small>	14. Hazard Probability	15. Severity	16. RAC	17. Task Necessary?	18. Hazard Control Assigned to:
Driving & Traffic	MVA - Other Vehicles	Likely	Critical	Extremely High	<ul style="list-style-type: none"> - Practice "Defensive Driving" techniques traveling on all roads and city streets. Travel on the "41 Road" and "81 Road" should be slow and cautious. - Use spotters and Honk horn to alert personnel when backing. - Follow Driving LCES (Lights, Chock blocks, Emergency brake, Seat belts). - Always use headlights. - Yield to pedestrians and bicycles. - Observe posted speed limits. - Use the 3 second rule for following distance when driving. - Use chock blocks, turn wheels into hill. - Avoid distractions (eating, cell phones, radio). - Ensure that windshields are kept clean of dust and bugs. - Refer to "Smoke and Transportation Safety" IRPG Pg 31 - Refer to "Roadside Response Safety" IRPG Pg 26 	Likely	Critical	Extremely High	YES	Individuals
Fatigue & Over Exertion	Human Factors - Fatigue & Overexertion	Likely	Catastroph _c	Extremely High	<ul style="list-style-type: none"> - Drink 1 quart of water each hour during and after work. - Rotate crews out of smoky areas. - Set a reasonable work pace and allow adequate rest breaks. - Stagger work crews start time to limit fatigue. - Use buddy system to monitor personnel of heat related fatigue. - Follow work / rest guidelines. 	Likely	Critical	Extremely High	YES	Individuals
Hazard Trees	Hit by Tree/Smag/Branch	Likely	Catastroph _c	Extremely High	<ul style="list-style-type: none"> - Follow "Hazard Tree Safety" guidelines, IRPG page 22. - Post lookouts, or use a spotter in mop-up areas with personnel. - Don't park vehicles or take breaks in high concentrations of hazard trees. - Establish trigger points for disengagement during high wind events. - Hazard zone is a minimum of 2 1/2 tree heights. - Risk assessment before entering area and ask why. 	Likely	Critical	Extremely High	YES	Individuals
Heavy Equipment Operations	Equipment - Crushed by Heavy Equipment/Rollover	Likely	Catastroph _c	Extremely High	<ul style="list-style-type: none"> - Refer to "Working with Heavy Equipment" IRPG Pg 86 - Ensure communications are established with operators. - Use hand signals if other communications are unavailable. - Maintain a 50'-100' exclusion area around equipment and increase it to 1 1/2 times tree height when in limber. - Use a spotter when backing. - Avoid working below heavy equipment. 	Likely	Critical	Extremely High	YES	Individuals
Mop-up/Repair	Burns - Ash Pit/Stump Holes	Likely	Critical	Extremely High	<ul style="list-style-type: none"> - Do not work above or below personnel during rehab/mop-up ops. - Alert personnel of rolling debris by yelling to affected individuals. - Position debris that could roll vertically on slope. - Wear eye protection. 	Likely	Critical	Extremely High	YES	Individuals/CRWB/E NGB
Bees, Ticks, Mosquitoes	Allergic Reaction - Insects/Animals	Likely	Critical	Extremely High	<ul style="list-style-type: none"> - Canvas crew members for those with allergic reactions to slings. - Ensure crew members have medication pens if needed. - Perform daily self inspection. - Use repellent as necessary. - Advanced Life Support, multi-dose epi and airway protection. - Keep affected area clean and bandaged. - Be careful when eating and/or drinking to avoid slings to mouth and throat. 	Likely	Moderate	High	YES	Individuals
Firefighter & Public Smoke Exposure	Smoke Inhalation	Likely	Critical	Extremely High	<ul style="list-style-type: none"> - Refer to "Smoke Hazards and Mitigation" IRPG Pg 30 - Use warning lights and provide traffic control on roadways during smoky and night operations. - Rotate crews out of smoky areas during firing and mop-up operations. - Consider hotels to ensure quality sleep out of smoke. - Contact Communications when firing operations are initiated. 	Likely	Moderate	High	YES	Individuals

INCIDENT ACTION PLAN RISK ASSESSMENT (ICS 215A)

Incident Category	Hazard	Likelihood	Criticality	Risk Level	Consequence	Frequency	Control Measures
Incident Camp	Camp Hazards	Likely	Critical	Extremely High	Individuals/CRWB/E NGB	YES	<ul style="list-style-type: none"> - Be aware of camp medical and evacuation plans - Wear closed toe footwear with acceptable support. Be aware of potential for uneven footing and loose rocks. - Loading and carrying: lift with legs, not back. Use cart / dolly if needed. - Drive slowly. Max 5 MPH. Signal, watch for pedestrian traffic. - When Backing: Use a Spoller. - Use check blocks, especially if parked on uneven ground. - Guy ropes and stakes. flag / mark with fluorescent lighting. - Be Aware of "Widow Makers" in camp and sleeping area. - Wear Masks, Distance, Wash hands after toilet use and prior to eating - Be Aware there may be Snakes, Insects and Poison Oak in camp. - Alcohol and / or illegal drugs are prohibited in camp.
Fireline Hazards	Hit by Rolling Material in Steep Terrain	Likely	Moderate	High	Individuals/CRWB/E NGB	YES	<ul style="list-style-type: none"> - Refer to "Fireline Location" considerations, IRPG Pg 84 - Do not work directly above or below personnel during firing and mop-up operations. - Watch for falling and rolling debris on steep slopes. - Alert crew personnel of rolling debris by yelling to affected individuals. - Position debris that could roll vertically on slope. - Avoid stepping over debris that could roll by walking around object. - Avoid radiant heat by wearing appropriate PPE correctly. - Use correct tool for task assigned. - Flag/isolate all HAZMAT & alert all personnel working in Division. - Ensure LCES is in place at all times.
Weather - Cold Temperature	Medical -Cold Temperature Related	Likely	Moderate	High	Individuals/CRWB	YES	<ul style="list-style-type: none"> - Minimize exposure to wind chill. - Watch for signs of hypothermia & frostbite. - Maintain water/electrolyte ratio of 3 to 1. - Seek shelter if not able to maintain warmth. - Seek lower elevations if current elevation becomes to extreme. - Use cold weather clothing to maintain body temperatures - Recognize symptoms of COLD RELATED ILLNESS.
ATV/UTV Use	Equipment - ATV/UTV Rollover	Likely	Moderate	High	Individuals/CRWB	YES	<ul style="list-style-type: none"> - Ensure equipment is inspected and safe to use. - Restrict UTV's to max width of 50" on ATV trails due to width and severe out sloped conditions. - Ensure operator is trained and certified to operate. - Ensure operator has proper PPE according to the Redbook/ RMA. - Question if it is mission critical.
Communications	SNF Communications	Possible	Critical	High	Individuals	YES	<ul style="list-style-type: none"> - Be sure to know what frequency your division is on - Know your command tone frequency - Check the Z05 communication plan
All Personnel	COVID-19 Employee Hazard Reduction	Possible	Critical	High	CRWB/ENGB	YES	<ul style="list-style-type: none"> - Follow basic Hygiene, handwashing for 20 seconds, Clean PPE. - Stay home if exposed or feeling ill, inform supervisors if feeling ill or possible exposure. - Maintain 6 feet separation, utilize facemask if unable to maintain social distancing. - Refrain from touching surfaces you haven't disinfected.
Air Operations	Aircraft Mishap - General	Unlikely	Critical	Moderate	Individuals	YES	<ul style="list-style-type: none"> - Ensure positive communication with all air resources - Don't plan on air resources for medical transport or resupply - Follow "Aviation Watch-Out Situations" IRPG Pg 46 - Refer to "Directing Bucket or Retardant Drops" IRPG Pg 58 - Refer to "Aerial Retardant Safety" IRPG Pg 57 - Refer to "Aircraft Mishap Response Procedure" IRPG Pg 62
Poisonous Plants	Allergic Reaction - Plants	Possible	Moderate	Moderate	Individuals	YES	<ul style="list-style-type: none"> - Identify and Avoid hazard areas. - Laundry clothing. - Shower frequently.
Suppression Repair - Hand tools/Saws	Equipment - Snagged/hit/kick back by Chipper	Possible	Moderate	Moderate	Individuals/CRWB	YES	<ul style="list-style-type: none"> - Do not work above/below personnel during rehab/mop-up ops. - Alert crew personnel of rolling debris by yelling to affected people. - Position debris that could roll vertically on slope. - Wear eye protection.
Wildlife	Hostile Wildlife	Unlikely	Moderate	Low	Individuals	YES	<ul style="list-style-type: none"> - Keep spike camp and Drop Points clean of trash - Fire has displaced wildlife - Make noise to scare off bears - Mountain Lion, sighting make yourself large and make noise, don't run

INCIDENT RADIO COMMUNICATIONS PLAN (ICS 205)		Incident Name (Version 5)		CREEK		Date/Time Prepared		Operational Period Date/Time					
						10/26/2020 1830		10/27/2020 0700 - 1900 Hours					
Zn Ch	Function	Channel Name/Trunked Radio System, Talkgroup	Assignment	RX Freq	N or W	RX Tone/NAC	TX Freq	N or W	TX Tone/NAC	Dev	Pwr	Mode A, D or M	Remarks
1	COMMAND	NIFC C5	ALL DIVISIONS	169.7500		Tone 5 146.2	167.1000		Tone 5 146.2	N	H	A	Musick Mtn.
2	COMMAND	NIFC C32	ALL DIVISIONS	171.0875		Tone 5 146.2	164.0125		Tone 5 146.2	N	H	A	White Bark
3	COMMAND	NIFC C41	ALL DIVISIONS	173.0250		Tone 5 146.2	165.3875		Tone 5 146.2	N	H	A	Mammoth
4	COMMAND	NIFC C46	ALL DIVISIONS	172.0875		Tone 5 146.2	162.1750		Tone 5 146.2	N	H	A	Fence Meadow
5	COMMAND	NIFC C47	ALL DIVISIONS	172.0750		Tone 7 167.9	162.2000		Tone 7 167.9	N	H	A	Shuteye L.O.
6	COMMAND	NIFC C50	ALL DIVISIONS	170.7625		Tone 7 167.9	162.9375		Tone 7 167.9	N	H	A	Goat Mtn.
7	COMMAND	NIFC C64	ALL DIVISIONS	172.1000		Tone 5 146.2	163.3875		Tone 5 146.2	N	H	A	Black Mtn.
8	COMMAND	NIFC C80	ALL DIVISIONS	169.9625		Tone 7 167.9	165.0500		Tone 7 167.9	N	H	A	Chinese Peak
9	TACTICAL	NIFC T-5	Div. A/B/C and DIV. N/P/R	166.7250		CSQ	166.7250		CSQ	N	H	A	
10	TACTICAL	NIFC T-6	DIV. E/F/G/H/J, REPAIR EAST and DIV. S/U/V/W/X/Z	166.7750		CSQ	166.7750		CSQ	N	H	A	
11	TACTICAL	NIFC T-7	REPAIR WEST, Div. M and MAMMOTH CONT.	168.2500		CSQ	168.2500		CSQ	N	H	A	
12	COMMAND	SNF FIRE	BACK UP CMD	172.2250		CSQ	164.7875		Tone 5 146.2	N	H	A	Shuteye T5, Patterson T4, Givens T9
13	Air-to-Ground	A/G CMD	COMMAND	167.0625		CSQ	167.0625		CSQ	N	H	A	
14	Air-to-Ground	A/G TAC	TACTICAL	166.6125		CSQ	166.6125		CSQ	N	H	A	
15	TACTICAL	CALCORD	MEDICAL TAC	156.0750		Tone 6 156.7	156.0750		Tone 6 156.7	N	H	A	
16/20	EMERGENCY	GUARD V5	EMERGENCY	168.6250		CSQ	168.6250		Tone 1 110.9	N	H	A	Air Guard
Prepared By (Communications Unit Leader)		Scott La Rue		Sierra National Forest		County: LAC State: CA		Latitude: " N		Longitude: W			
<p>Scott La Rue Routine (916) 591-9026 and EMERGENCY (925) 532-5464</p> <p>The convention calls for frequency lists to show four digits after the decimal/place (five digits for 700 MHz frequencies). The letter "U", "N", or "W" in the deviation (Dev) column reflects whether the frequency is ultranarrow (6.25 kHz), narrow (12.5 kHz) or wide band (25 kHz). Mode refers to either "A" indicating Analog, "D" indicating Digital (e.g. Project 25) or "M" indicating Mixed Mode. All channels are shown as if programmed in a control station, mobile or portable radio. Repeaters (and depending on use, base stations) must be programmed with the Rx and Tx reversed.</p>													

Demob

Come see us or
call **916-591-9008**
Check the QR code on the IAP
cover

CODE OF CONDUCT

There is zero tolerance for inappropriate behavior while assigned to the incident, including

- Illegal drug use
- Alcohol use
- Unsafe work practices and activities
- Discrimination
- Sexual harassment
- Fighting, threatening and abusive behaviors
- Other violations of USDA and Forest Service standards of conduct

Each firefighter is expected to be physically and mentally prepared to perform emergency duties at any time.



Human Resources Message

Keep Your Head in the Game....And a Level Head

The demands expected of the people assigned to incidents are complex, different, exhausting, and exciting. No matter what our assignment to the incident is, there is a common expectation placed on each of us - our readiness to take on the assignment.

To maintain this readiness throughout the incident, we need to continue focusing on the objectives. We must not be distracted by unacceptable conduct that adversely affects personnel and their readiness.

Tony Torres - HRSP
505-239-0041 or Anthony.torres@usda.gov

\$\$\$ Finance \$\$\$

You may either turn in your CTR or shift ticket hardcopy or take a picture of in and send it electronically to this email address.

2020.creek.finance@firenet.gov

Please turn in your CTR or shift ticket at least every other day and make sure it is legible, includes your resource order number and is signed by your supervisor.

Call Clovis ICP at 951-205-3819 if you have questions.

Training Specialist - Creek Fire

The Training Specialist is working remotely. Training Specialist Contact Information:

- Bob Rivelle (Available daily between 0630 and 2200 Hours)
- Call/Text: 707.498.1761
- Email: robert_rivelle@nps.gov

How to register as a Trainee:

- Use the QR code below. If you're unable to register using the QR code, please call 707.498.1761.
- Once registered, you will receive text and email updates.

To close-out your training assignment:

1. **Trainer:** Complete and Evaluation Record in the back of the Position Task Book and make as many entries as possible within the individual tasks. Discuss this with your Trainee.
2. **Trainer:** Complete an individual performance rating (ICS 225) and go over the performance rating with your Trainee.
3. **Trainee:** Complete the Trainee Exit Questions located at the QR Code below.
4. **Trainee:** Text or email the individual performance rating (ICS 225) to the Training Specialist.
5. Once completed, the Trainee and the Training Specialist will have a brief conversation.

Training Registration QR Code:



Trainee Exit Questions QR Code:



Logistics

China Peak Base Camp

Feeding	0600-0900
Dinner	1700-2100
Sack lunch distribution	0600-2200
Fuel Tender (Red Triangle):	0630-2100
Frontline Medical:	24 hours

Sierra Camp

Breakfast delivered	0600
Dinner	1800
Sack lunch distribution	0600-0800
Showers	0500-2300

*** ALL DIVS *** closeout with cost Apportionment daily 925-588-6902

CREEK FIRE TENTATIVE DEMOB REPORT

10/27/2020

Time	Req #	RESOURCE NAME	ITEM CODE	LOCATION
0700	E-200668	DIRT WORKS	EXCA	ECCO
0700	E-400185	J3 CONTRACTING	EXCA	CHINA PEAK
0715	E-400196	BAY AREA WATER	WTS2	CHINA PEAK
0730	E-400204	TWIN LAB ENTERPRISES	STK	CHINA PEAK
0745	E-400276	WATER TENDER - T2 - CHAD PANKEY CONSTRUCTION 46982	WTRK	CHINA PEAK
0800	E-400288	PATRICK ENVIRONMENTAL	CHIP	CHINA PEAK
0700	O-200748	LOWRY, CHRISTOPHER	EMPF	ECCO
0715	O-200859	JACOBSEN, JULIUS P	HEQB	ECCO
0730	O-200861	HANNON, BENJAMIN A	HEQB	ECCO
0745	O-200862	HERNANDEZ, ALEX C	HEQB	ECCO
0700	O-200050	TIMBERSMITH 3	FMOD	CHINA PEAK
0715	O-400068	ABRAMSON, ERIC P	PIOF	CHINA PEAK
0730	O-400281	ANTES, DOMINIC	EMTF	CHINA PEAK

10/28/2020

Time	Req #	RESOURCE NAME	ITEM CODE	LOCATION
TBD	C-400010	EL CARISO IHC	HC1	CHINA PEAK
TBD	C-400034	GROVELAND CREW 4	HC2I	CHINA PEAK
TBD	C-400039	FRESNO 22	CC	CHINA PEAK
TBD	E-200554	LITTLE ROME	STK	CHINA PEAK
TBD	E-400084	OUTBACK 5	ENG6	CHINA PEAK
TBD	E-400131	WEED WASHING UNIT - PHILLIP INDIHAR	WEED	CHINA PEAK
TBD	E-400215	HTF 312	ENG3	CHINA PEAK
TBD	O-200046	TIMBERSMITH 4	FMOD	ECCO
TBD	O-200335	TIMBERSMITH 2	FMOD	ECCO
TBD	O-200591	SWEDBERG CONTRACT CORP.	FAL1	ECCO
TBD	O-200838	KUSUMOTO, ISABEL	ORDM	ECCO
TBD	O-200873	HULS, NATALIE RAE	INCM	ECCO
TBD	O-200877	BOGGS, ANDREW WILLIAM	FDUL	ECCO
TBD	O-200878	GEHLING, IVY R	PIOF	ECCO
TBD	O-200647	SMITH, MICHAEL J	SOF2	CHINA PEAK
TBD	O-300003	KENDRICK, CONOR M	SEC1	CHINA PEAK
TBD	O-400184	JONES, JESSE	REAF	CHINA PEAK
TBD	O-400273	ORCUTT, JOSHUA C	EMTF	CHINA PEAK
TBD	O-400277	FIPPS, KEN THOMAS	EQPM	CHINA PEAK
TBD	O-400304	ROE, JEFF	FFT1	CHINA PEAK

NOTE: If you believe your demob date is wrong, please contact DMOB ASAP by calling (916) 591-9008

DMOB process for the Creek Fire

China Peak, Auberry School and Vermilion Camps

All Resources, including CalFire Contractors (Except Cal Fire) will report to DMOB at China Peak at their assigned times to start the DMOB Process.

Resources requiring a OES 42 for time keeping will have to report to Clovis ICP to get the OES 42 signed by the OES Rep.

CalFire Resources will DMOB at Auberry Elementary School.

- Contact Matt Dunham (559) 281-4312 to start the DMOB process
- Resources will have to have a Mechanical Inspection and we wash, contact Billy Greenwood (559) 218-4330
- All Cal Fire resources (including contract) need to call CalFire Finance before leaving incident (925) 532-5446
- All CalFire resources (including contract) need to call FKU expanded (559) 294-6818 to be released from the incident
- FKU expanded will notify Creek DMOB (916) 591-9008 to notify which resources have been released

ECCO Camp

All resources will report to Episcopal Conference Center, Oakhurst to DMOB (no ICS 221 Demobilization Checkout Sheet will be provided). Return any checkout supply items to the Base Camp Manger, go through Ground Support, Comms and finish at Finance. When complete use the QR code located at finance to complete the DMOB process in order to be released from incident.

Resources requiring a OES 42 for time keeping will have to report to Clovis ICP to get the OES 42 signed by the OES Rep.

The DMOB list can be found by scanning the QR Code on the cover of the IAP and clicking on the DMOB list Button.

Any questions call DMOB at (916) 591-9008

DAILY COVID QUESTIONS:

Have all employees apply this self-assessment prior to entering any work location every day.

Can you answer "YES" to either question? If so, report to the Medical Unit immediately:

- 1) In the last 14 days have you had a fever or chills, shortness of breath, body-aches, coughing or new loss of taste or smell (not attributable to something else, e.g. allergies)?

- 2) In the last 14 days have you had close contact with someone who may have COVID-19? This includes anyone with a positive COVID-19 test or who has COVID-19 symptoms.

- | | | |
|-----------------------------------|------------------------|-------------------------|
| • Cough | • Muscle or Body Aches | • Fatigue |
| • Shortness of breath | • Sore Throat | • Nausea/Vomiting |
| • Fever (100.4 or more) or Chills | • Cough | • Diarrhea |
| • New loss of Taste or Smell | • Headache | • Congestion/Runny Nose |

Persons who are displaying symptoms that the medical unit feels are suspicious for COVID-19 will be tested. This will be coordinated by the incident COVID taskforce and the local public health department.

If a person has mild symptoms that might be caused by other conditions (like heat illness, dehydration, etc.), the medical unit may isolate, treat and observe for up to 24 hrs. to determine if COVID testing is needed.

IAP Map
Creek Fire
 CA-SNF-1391

Approx. 368,208
 Acres

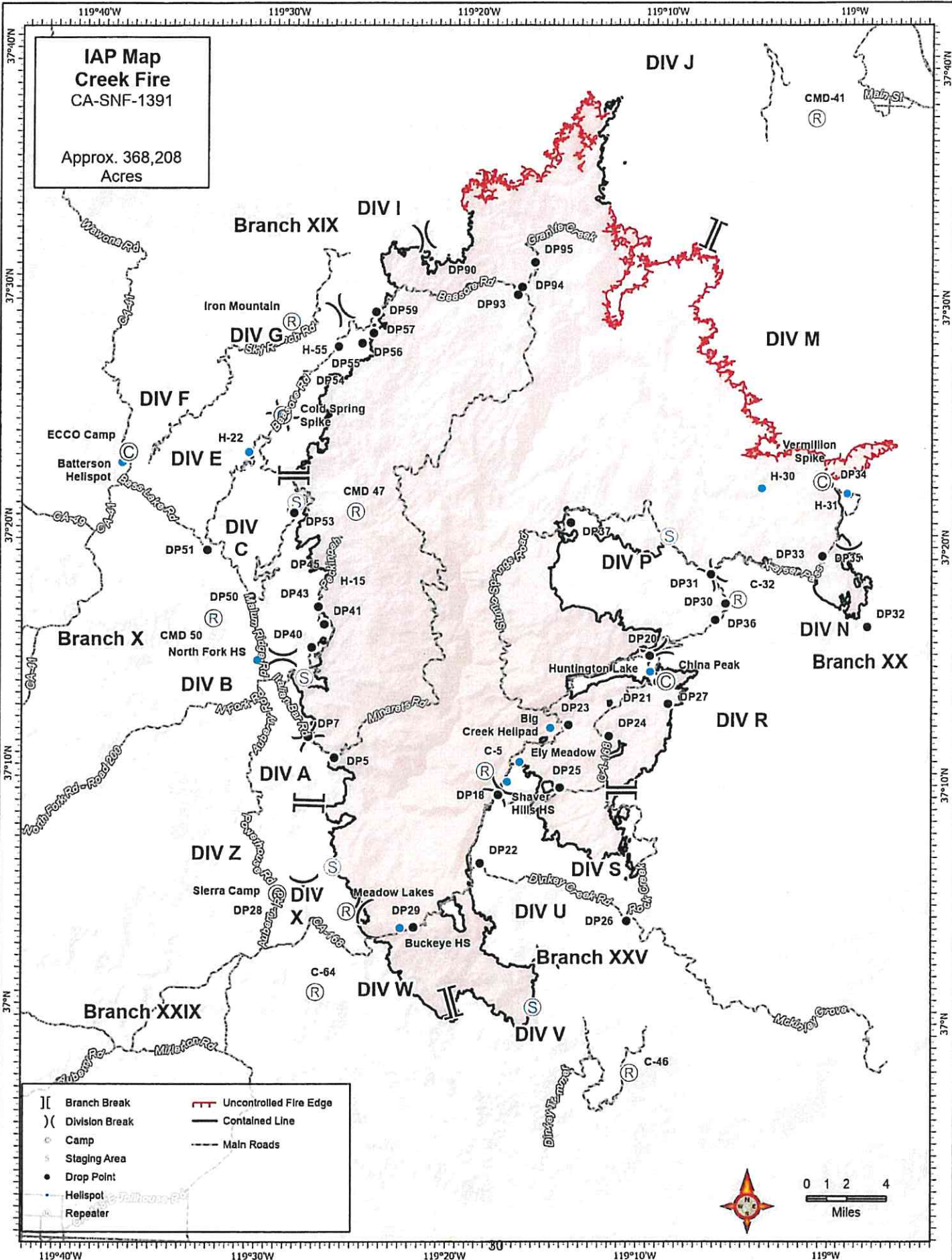

MEDICAL PLAN (ICS 206 WF) CIIMT 1

1. Incident Name				2. Operational Period					
Creek Fire				Date/Time: 10/27/2020 Day Shift 0700 – 1900					
3. EMS / Ambulance Services									
Name	Location			Contact Method		Advanced Life Support (ALS)			
						Yes	No		
Frontline Medical	China Peak Base Camp			530-258-9155		XX			
American Ambulance M157	DP-20			Contact on Command		XX			
American Ambulance M188	Vermillion Spike			Contact on Command		XX			
American Ambulance M87	DIV E/F/G/H/J Day / ECCO Camp Night			Contact on Command		XX			
American Ambulance M88	Div A/B/C Day / ECCO Camp Night			Contact on Command		XX			
4. Air Rescue / Air Ambulance Services									
Name		Phone		Type of Aircraft & Capability					
All Air Rescue / Air Ambulance Resources		559-500-4446		ALS, NVG, Hoist					
5. Hospitals (all times estimated from incident location)									
Name & Level		GPS Datum – WGS 84 Degrees Decimal Minutes		Travel Time Air Gnd		Helipad Yes No			
Clovis Community Medical Center		Lat:	N 36° 50.32	30 Mins	2 Hrs.	559-324-4000	XX		
		Long:	W 119° 39.48					2755 Herndon Ave. Clovis, CA	
Fresno Community Regional Medical Center Level I Trauma / Burn STEMI / Stroke		Lat:	N 36° 44.650	30 Mins	2 Hrs.	559-459-6000	XX		
		Long:	W 119° 47.12					2823 Fresno St. Fresno, CA	
St. Agnes Medical Center STEMI / Stroke		Lat:	N 36° 50.15	30 Mins	2 Hrs.	559-450-3000	XX		
		Long:	W 119° 45.90					1303 E. Herndon Ave. Fresno, CA	
Mammoth Hospital		Lat:	N 37° 38.615	N/A	2 Hrs.	760-934-3311	XX		
		Long:	W 118° 57.775					85 Sierra Park Rd. Mammoth Lakes, CA	
John C Fremont Hospital		Lat:	N 37° 30.00	30 Mins	30 Mins	209-966-3631	XX		
		Long:	W 119° 58.60					5189 Hospital Rd. Mariposa, CA	
6. Division / Crew Emergency Pre-Plan				<i>Update and discuss with assigned resources daily.</i>					
Fireline EMT / Medic's Division / Branch Location									
Air Hoist site location site: Lat: / Long: / Elevation:									
Helispot: Lat: / Long: / Elevation:									
7. Remote Aid Stations		Equipment Available on Site:		Basic Medical Supplies:					
Vermillion Spike		ALS Ambulance on site							
ECCO Camp		Night – ALS Ambulance							
8. Prepared By (Medical Unit Leader)				9. Date/Time		10. Reviewed By (Safety Officer)		11. Date/Time	
Brian Wisler MEDL 209-620-0660-ICP Kain Packwood MEDL 209-678-7448-ICP Rodd Mascis MEDL 909-630-3969-China Peak				10/26/20 1900		Matt Lipson SOF2 (T) 805-550-5007 Doug McKelvey SOF 1 510-453-3817		10/26/20 1900	
<i>B-W MEDL</i>						<i>[Signature] SOF2 SOF2(T)</i>			

MEDICAL PLAN (ICS 206 WF) CIIMT 1

Medical Incident Report																													
<p>FOR A NON-EMERGENCY INCIDENT, WORK THROUGH CHAIN OF COMMAND TO REPORT AND TRANSPORT INJURED PERSONNEL AS NECESSARY.</p> <p>FOR A MEDICAL EMERGENCY: IDENTIFY ON SCENE INCIDENT COMMANDER BY NAME AND POSITION AND ANNOUNCE "MEDICAL EMERGENCY" TO INITIATE RESPONSE FROM IMT COMMUNICATIONS/DISPATCH.</p>																													
<p>Use the following items to communicate situation to communications/dispatch.</p>																													
<p>1. CONTACT COMMUNICATIONS / DISPATCH (Verify correct frequency prior to starting report) <i>Ex: "Communications, Div. Alpha. Stand-by for Emergency Traffic."</i></p> <p>2. INCIDENT STATUS: Provide incident summary (including number of patients) and command structure. <i>Ex: "Communications, I have a Red priority patient, unconscious, struck by a falling tree. Requesting air ambulance to Forest Road 1 at (Lat./Long.) This will be the Trout Meadow Medical, IC is TFLD Jones. EMT Smith is providing medical care."</i></p>																													
Severity of Emergency / Transport Priority	<input type="checkbox"/> RED / PRIORITY 1 Life or limb threatening injury or illness. Evacuation need is IMMEDIATE <i>Ex: Unconscious, difficulty breathing, bleeding severely, 2° – 3° burns more than 4 palm sizes, heat stroke, disoriented.</i> <input type="checkbox"/> YELLOW / PRIORITY 2 Serious Injury or illness. Evacuation may be DELAYED if necessary. <i>Ex: Significant trauma, unable to walk, 2° – 3° burns not more than 1-3 palm sizes.</i> <input type="checkbox"/> GREEN / PRIORITY 3 Minor Injury or illness. Non-Emergency transport <i>Ex: Sprains, strains, minor heat-related illness.</i>																												
Nature of Injury or Illness & Mechanism of Injury	Brief Summary of Injury or Illness <i>(Ex: Unconscious, Struck by Falling Tree)</i>																												
Transport Request	Air Ambulance / Short Haul/Hoist Ground Ambulance / Other																												
Patient Location	Descriptive Location & Lat. / Long. <i>(WGS84)</i>																												
Incident Name	Geographic Name + "Medical" <i>(Ex: Trout Meadow Medical)</i>																												
On-Scene Incident Commander	Name of on-scene IC of Incident within an Incident <i>(Ex: TFLD Jones)</i>																												
Patient Care	Name of Care Provider <i>(Ex: EMT Smith)</i>																												
<p>3. INITIAL PATIENT ASSESSMENT: Complete this section for each patient as applicable (start with the most severe patient)</p> <p>Patient Assessment: See IRPG PAGE 106</p>																													
Treatment:																													
<p>4. TRANSPORT PLAN:</p> <p>Evacuation Location (if different): (Descriptive Location (drop point, intersection, etc.) or Lat. / Long.) Patient's ETA to Evacuation Location:</p>																													
Helispot / Extraction Site Size and Hazards:																													
<p>5. ADDITIONAL RESOURCES / EQUIPMENT NEEDS:</p> <p><i>Example: Paramedic/EMT, Crews, Immobilization Devices, AED, Oxygen, Trauma Bag, IV/Fluid(s), Splints, Rope rescue, Wheeled litter, HAZMAT, Extrication</i></p>																													
<p>6. COMMUNICATIONS: Identify State Air/Ground EMS Frequencies and Hospital Contacts as applicable</p> <table border="1" style="width: 100%; border-collapse: collapse;"> <thead> <tr> <th style="width: 15%;">Function</th> <th style="width: 25%;">Channel Name/Number</th> <th style="width: 15%;">Receive (RX)</th> <th style="width: 15%;">Tone/NAC *</th> <th style="width: 15%;">Transmit (TX)</th> <th style="width: 15%;">Tone/NAC *</th> </tr> </thead> <tbody> <tr> <td>COMMAND</td> <td></td> <td></td> <td></td> <td></td> <td></td> </tr> <tr> <td>AIR-TO-GRND</td> <td></td> <td></td> <td></td> <td></td> <td></td> </tr> <tr> <td>TACTICAL</td> <td></td> <td></td> <td></td> <td></td> <td></td> </tr> </tbody> </table>						Function	Channel Name/Number	Receive (RX)	Tone/NAC *	Transmit (TX)	Tone/NAC *	COMMAND						AIR-TO-GRND						TACTICAL					
Function	Channel Name/Number	Receive (RX)	Tone/NAC *	Transmit (TX)	Tone/NAC *																								
COMMAND																													
AIR-TO-GRND																													
TACTICAL																													
<p>7. CONTINGENCY: Considerations: If primary options fail, what actions can be implemented in conjunction with primary evacuation method? Be thinking ahead.</p>																													
<p>8. ADDITIONAL INFORMATION: Updates/Changes, et c.</p>																													
<p>REMEMBER: Confirm ETA's of resources ordered. Act according to your level of training. Be Alert. Keep Calm. Think Clearly. Act Decisively.</p>																													