



INCIDENT ACTION PLAN (REV.)

OPERATIONAL PERIOD

11/04/2020 0700 - 11/04/2020 1900

Wednesday

Virtual Check-in		TRAINING CHECK-IN
IAPs		VIRTUAL DMOB
MAPs		AIR TRAVEL REQUESTS
DMOB LIST		VIRTUAL BRIEFING

CREEK FIRE

CA-SNF-001391
P5 NJ3F (0515)

0700 - Operations Briefing

1700 - Planning Meeting

Fire Information: (559) 549-3781

INCIDENT OBJECTIVES (ICS 202)

1. Incident Name: CREEK	2. Operational Period: Date From: 11/4/2020 Date To: 11/4/2020 Time From: 0700 Time To: 1900															
3. Objective(s): <ul style="list-style-type: none"> • Provide for firefighter and public safety by assessing and mitigating risk in order to develop and implement sound tactical operations. Ensure all resources have a clear understanding of assignments and associated hazards. • Protect critical infrastructure, commercial timber, and natural and cultural resources by proactively engaging agencies and incident resource advisors. • Maintain and enhance long-term strategic plan by identifying and implementing suppression options considering probability of success, firefighter exposure, risk mitigation, seasonality, and resource prioritization and allocation. • Repair area impacted by fire suppression activities to minimize potential for excessive erosion, reduce visual impacts, and protect natural and cultural resources from further damage. • Maintain and enhance relationships with agency partners, cooperators, stakeholders, and the public through timely and accurate information exchange. Ensure long-term strategies are communicated. • Follow CDC, local, state, and federal COVID-19 mitigation guidance and protocols to reduce exposure and protect firefighters and the public from virus spread. • Treat all personnel with dignity and respect by providing a harassment free, zero-tolerance work environment. • Ensure financial and documentation packages are prepared in accordance with agency requirements and agreements 																
4. Operational Period Command Emphasis: Know the standards for suppression repair. Communicate these expectations with heavy equipment operators prior to engaging. Work with Resource Advisors (READs) to determine the end state appearance. Complete approval and documentation prior to moving. READs are reporting good interaction with crews and overhead in meeting standards, timeframes, and suggesting mitigations.																
General Situational Awareness Locate the Medical Plan (ICS 206) in the IAP. Review the content and know the process for establishing priorities, clearing communications, and establishing command. Rehearse with crews and overhead. Know the expectations for dialogue with communications. Also, locate the same form in the Incident Response Guide (IRPG).																
5. Site Safety Plan Required? Yes <input type="checkbox"/> No <input checked="" type="checkbox"/> Approved Site Safety Plan(s) Located at:																
6. Incident Action Plan (the items checked below are included in this Incident Action Plan): <table style="width: 100%; border: none;"> <tr> <td style="width: 33%;"><input checked="" type="checkbox"/> ICS 203</td> <td style="width: 33%;"><input type="checkbox"/> ICS 207</td> <td style="width: 34%;">Other Attachments:</td> </tr> <tr> <td><input checked="" type="checkbox"/> ICS 204</td> <td><input type="checkbox"/> ICS 208</td> <td><input checked="" type="checkbox"/> IMT Contact List</td> </tr> <tr> <td><input checked="" type="checkbox"/> ICS 205</td> <td><input checked="" type="checkbox"/> Map/Chart</td> <td><input type="checkbox"/> _____</td> </tr> <tr> <td><input type="checkbox"/> ICS 205A</td> <td><input checked="" type="checkbox"/> Weather Forecast/Tides/Currents</td> <td><input type="checkbox"/> _____</td> </tr> <tr> <td><input checked="" type="checkbox"/> ICS 206</td> <td></td> <td><input type="checkbox"/> _____</td> </tr> </table>		<input checked="" type="checkbox"/> ICS 203	<input type="checkbox"/> ICS 207	Other Attachments:	<input checked="" type="checkbox"/> ICS 204	<input type="checkbox"/> ICS 208	<input checked="" type="checkbox"/> IMT Contact List	<input checked="" type="checkbox"/> ICS 205	<input checked="" type="checkbox"/> Map/Chart	<input type="checkbox"/> _____	<input type="checkbox"/> ICS 205A	<input checked="" type="checkbox"/> Weather Forecast/Tides/Currents	<input type="checkbox"/> _____	<input checked="" type="checkbox"/> ICS 206		<input type="checkbox"/> _____
<input checked="" type="checkbox"/> ICS 203	<input type="checkbox"/> ICS 207	Other Attachments:														
<input checked="" type="checkbox"/> ICS 204	<input type="checkbox"/> ICS 208	<input checked="" type="checkbox"/> IMT Contact List														
<input checked="" type="checkbox"/> ICS 205	<input checked="" type="checkbox"/> Map/Chart	<input type="checkbox"/> _____														
<input type="checkbox"/> ICS 205A	<input checked="" type="checkbox"/> Weather Forecast/Tides/Currents	<input type="checkbox"/> _____														
<input checked="" type="checkbox"/> ICS 206		<input type="checkbox"/> _____														
7. Prepared by: Name: <u>Adam Kohley</u> Position/Title: <u>PSC2</u> Signature:																
8. Approved by Incident Commander: Name: <u>Ed Sanford</u> Signature:																
ICS 202	IAP Page _____															
Date/Time: <u>11/3/2020 1800</u>																

ORGANIZATION ASSIGNMENT LIST		10. Operations Section	
1. Incident Name Creek Fire		Field Operations Chief	Kato Howard
		Planning Operations Chief	Clinton Northway, Casey Boespflug (t)
2. Date Prepared 11/3/2020	3. Time Prepared 1800	a. Branch XIX	
4. Operational Period Day 11/4/2020 0700-1900		Branch Director	Togie Wiehl
		E/F/G/I/J	Daniel Cedeno
5. Incident Commander & Staff		A/B/C	Bryan Quimby, Aaron Schumacher (t)
Incident Commander	Ed Sanford	b. Branch XXV / XXIX	
Deputy IC	Tom Kurth	Branch Director	Matt Dunham
Liaison Officer	Celeste Prescott (t)	Repair West	
Safety Officer	Robert Bertolina, Kim Lemke	Repair East 1	Brandon Peterson
Information Officer	Sam Harrel, Tim Mowry, E Johnson (v)	Repair East 2	Ivor Demanty
Human Resource Specialist	Janine Summy, Eric Bracken	Repair East 3	Hugh Fairfield-Smith
6. Agency Administrators & Representatives		c. Branch XX	
US Forest Service AA	Dean Gould	Branch Director	Karen Scholl
US Forest Service AREP's	Denise Tolmie, Beth Ihle, Anne Casey	N/P/R	Brian Tai, Erica Connelly (t)
USFS COVID 19 Advisor	Anne Casey, Beth Ihle	M	Unstaffed
USFS Tribal Liaison	Jeff Irwin		
National Park Service	Dan Buckley		
CAL FIRE AREP	Bill See		
CAL FIRE MMU & FKU	Mike Van Loben Seles, Mark Johnson		
CAL OES	Javier Lara		
Madera County Sheriff	Chris Williams	d. Contingency	
Fresno County Sheriff	Kathy Curtis	Mammoth	Jeff Lucas
CHP	Lt. Craig Hinch, J. Williamson		
PG&E	Deron Mills, C. Jordan		
Southern California Edison	Scott Brown		
Caltrans	Adam Wimberly, G. Pamplin		
CCC	Miguel Diaz		
7. Planning Section		Creek Staging	
Chief	Adam Kohley		
Resources Unit	Will Bernard, Jody Pettit		
Demobilization Unit	Fred Noack (v), Ed Morgan, Scott Laurie	11. Air Operations Branch	
Check-in	Monica Raya (t)	Air Operations Branch Director	Greg Scully
Situation Unit	Chad Ramsay (v), Bill Coates	Air Attack Group Supervisor	Zane Brown
Fire Behavior Analyst	Byron Kimball	Air Support Group Supervisor	Jeff Carrier, Susan Bissell (t)
Long-Term Fire Analyst	Randy Stiplin	Helibase Manager	Kevin Christy, Lee Stewart
GIS Specialist	Melania Stoeber (v), Kyle Towers (v), Brian Houseman (t), Sam Hooper (t)		
ITS Specialist	Calvin Moses, David Kohler		
Meteorologist	Angie Enyedi		
Air Resource Advisor	Tod Johnson, Brian McCaughey		
IMT READ Coordinator	Erica Lamb	9. Finance Section	
Lead READ	Marshall Alford	Chief	Rosalind Sorrell, PJ Tillman (t)
Documentation Unit	Ilda Gates, Dan Baggao	Deputy	Jill Lipsey,
Training Specialist	Joe Labak (v)	Cost Unit	Darla Pindell (v)
Audio-Visual Specialist	Josh Bennett	Compensation / Claims Unit	Pearl Cowan
8. Logistics Section		Procurement Unit	Nathan Sabo (t)
Chief	Tim Durby, Alys Johnson, Jeff Nauman (t)	Time Unit Leader	Karilyn Putt
Supply Unit	Jack Hoch		
Ordering Manager	Amber Rosser		
Facilities Unit	Don Rumback, John Kautt		
Ground Support Unit	Albert Macica (t), Dane Smigleski (t)		
Communications Unit	Mike Norman, Janet Moser, Casey Lasota (t)	PREPARED BY (RESOURCES UNIT)	Will Bernard
Medical Unit	Bonnie Gibbons, Kyle Kollo (t), Meredith Lund (v)		(v) = virtual
Food Unit	Loretta Maillette		



Creek Fire Weather Forecast (above 5000 ft)



FORECAST NO: 58
 PREDICTION FOR: 0600 Wed to 0600 Thu
 SHIFT DATE: 11/04/20
 TIME/DATE FORECAST ISSUED: 1700 11/03/20

NAME OF FIRE: Creek Fire
 UNIT: CA-SNF-001391
 Incident Meteorologist: Angie Enyedi *AE*
 Please text me obs - TY! 904-318-4041

CONTINUED WARM AND DRY THROUGH THURSDAY

Continued warm with low humidity under terrain driven winds, with slightly stronger up-drainage winds in the afternoon. Light transport winds and mostly clear skies will enable stronger nighttime inversions and trap more smoke. Strong WSW winds develop late Thursday ahead of Friday's cold front.

WEDNESDAY: Mostly clear. More smoke and haze.

Stability: Stronger morning inversion below 7 kft with smoke. **Transport Wind:** WNW 5.

Location	Maximum Temperature (F) & Minimum Humidity (%)	20-ft Winds (mph)
Slopes & Valleys	Upper 60s to mid 70s 13-23%	Down-drainage 2-5 early morning, gusts 8. Winds becoming up-drainage by late morning, 6-10, gusts 15-20. Stronger gusts within aligned SW to NW drainages (San Joaquin basin).
Ridges & Peaks	Upper 50s to low 60s 15-25%	SSE 5-8, gusts 12 early morning. Winds becoming WSW 10-15, gusts near 20 afternoon.

WEDNESDAY NIGHT: Mostly clear.

Stability: Stronger low level inversion with smoke. Thermal belt 5-7 kft. **Transport Wind:** ESE 5.

Location	Minimum Temperature (F) & Maximum Humidity (%)	20-ft Winds (mph)
Slopes & Valleys	35-45 25-35%	Up-drainage 3-6, gusts 10 early evening. Winds becoming down-drainage 2-4, gusts 6 late.
Ridges + Peaks	40s to low 50s 20-30%	WSW 10-15 mph, gusts 15-20 early evening. Winds becoming ESE after midnight 5-10.

WEATHER OUTLOOK (for 7500 ft elevation – planning purposes only):

Day & Date	Thu 11/05	Fri 11/06	Sat 11/07	Sun 11/07	Mon 11/08
Highlights	Warm/Dry	Cold Front	Upper Pacific Trough		High Pressure
Prevailing Weather	Smoke	Cold, Windy,	Waves of Rain/Snow (Snow +3.5kft)		Trending Drier
Precip Chc (%)	0%	35%	30%	40%	0%
Precip Totals (in)	0	< 0.2 rain < 2 in snow	< 1 in snow	< 2 in snow	0
Prevailing Sky	Few Clouds	Mostly Cloudy			Partly Cloudy
Max Temps (F)	58-68	25-35			30-40
Min Humidity (%)	15-25%	45-55%			25-35%

Sunset Wed 11/4: 4:58 pm
 Sunrise Thu 11/5: 6:27 am

Scan for RAWs Obs



FIRE BEHAVIOR FORECAST

FORECAST NUMBER: 58	TYPE OF FIRE: Wildfire
FIRE NAME: Creek Fire	OPERATIONAL PERIOD: Day Shift 11/04/20 0700-1900
DATE ISSUED: 11/03/2020	TIME ISSUED: 1830
UNIT: Sierra NF (CA-SNF-001391)	SIGNED: <i>1st Byron R. Kimball</i> , FBAN

INPUTS

WEATHER SUMMARY: *See Fire Weather Forecast for Specifics*
**** EXTENDED PERIOD OF CRITICALLY LOW HUMIDITY ****

FUELS:

Grass	GR1
Shrub	SH1
Timber	TU1, TU5, TL2, TL4, TL7
FDPM (1hr)	5
10-hr (%)	4
100-hr (%)	7
1000-hr (%)	7
Live Fuels	2/3 cured

Very low fuel moistures (FM) increase spotting receptiveness.

Seasonal low FM and amplified by critically low Rh.

TOPOGRAPHY:

- Elevation: 3,000-9,500. Higher elevations will see cold nighttime temps. Nighttime humidity recovery very poor to moderate (20-35%).
- Slopes: 10%-50%. Expect WSW winds near ridgetops, and terrain driven elsewhere with wind direction and speed greatest when slope and fuels align.

OUTPUTS

FIRE BEHAVIOR

GENERAL:

- All fuel classes very dry, dead fuels are all single digit, live fuel moistures are at critical levels, entire fuel profile available
- Heavy fuels will burn readily and hold heat. Resist control. Creeping and smoldering in the duff and heavy fuels. Some individual & group tree torching contributing to spotting.
- Expect fire behavior where alignment of slope and fuels align, and potentially spotting ahead up to 0.10 mile (528 ft.).
- Nighttime humidity recovery starting to (20-35%) to moderate fire activity and diminish overnight activity. Shorter day-lengths will continue to reduce active burn period.

Probability of Ignition (4-8,000'): 60%/60% (Unshaded/Shaded)					
Spotting Potential: Minimal-Low					
Spotting Distance: .10-.20 mile (short range)					
Fuel Model	FL (Ft.)	ROS (Ch/Hr)	NFDR Index	Value	%
TU5	6-11	6-20	ERC	77	90th
TL7	2-4	4-12	BI	71	90th
SH1	2-7	6-25	High Sierra RAWS (44520) Years 2000-2020 (present)		

SPECIFIC:

- Timber Knob Area – Fire activity reduced, edged in by rocks at higher elevations where fire is following green vegetation and timber stringers, some potential to move towards Lillian Lake and Lady Lake
- Middle Fork San Joaquin: Activity continues between Middle Fork and Fish Creek, spotting and spreading intermittently through the rocks and patchy fuels. Individual and group tree torching and spotting factor for all of DIV M; smoldering/creeping in areas with less fuels or slope.
- Pincushion: Activity continues with individual and group tree torching being problematic. Ground spread dependent on alignment with slope and wind.
- Vermillion Cliffs: Cold Creek area north of Edison Lake will remain most active with spread to the NE. Spread dependent on terrain will primarily to the E-NE.
- Remainder of Fire Area: limited heat remains. Some islands of fuel continue to consume, POTENTIAL still exists for wind and residual heat to result in spread from quiet area,

SAFETY

Snags and green trees present a hazard with long term fire in the timber. Heads up working around any standing timber. Compromised root structures and burned soil can result in loss of stability.

ASSIGNMENT LIST	1. Branch XIX	5. Division/Group A/B/C Page 1 of 2			
3. Incident Name Creek Fire	4. Operational Period: Date: 11/04/2020 Time: 0700 - 1900				
5. Operations Personnel					
Operations Chief	Field: Kato Howard Planning: Casey Boespflug (t)	Division/Group Supervisor Bryan Quimby 11/11 Aaron Schumacker (t) 11/12			
Branch Director	Togie Wiehl	Air Ops Director			
6. Resources Assigned **All Resources in Bold are 12 Hour**					
Strike Team/Task Force/ Resource Designator	Leader	LWD	Number Persons	Reporting Location	Hours
TFLD Ohlweiler O-400453	Ohlweiler, Edward	11/10	1	ECCO Camp	0700 - 1900
TFLD Goodwin O-400454	Goodwin, Jesse	11/07	1	ECCO Camo	0700 - 1900
CRW2 Cooper C-200092*	Calderon, Arturo	11/07	20	ECCO Camp	0700 - 1900
CRW2 Patrick Environmental C-400052	Forward, Joe	11/09	18	Auberry School	0700 - 1900
ENG3 SNF 52 E-200679*	Bethel, Ritter	11/04	5	ECCO Camp	0700 - 1900
ENG3 SNF 313 E-200680	Rivera, Manuel	11/04	5	ECCO Camp	0700 - 1900
EXCA LAP Contracting E-200652	Tatum, Durrey	11/08	1	ECCO Camp	0700 - 1900
EXCA Dirt Works E-200668	Fox, Shaun	11/07	2	ECCO Camp	0700 - 1900
EXCA Cutting Edge E-400186	Renteria, Sergio	11/07	2	ECCO Camp	0700 - 1900
EXCA Kroeker E-400333	Hamilton, Scott	11/14	1	ECCO Camp	0700 - 1900
EXCA Kroeker E-400335	Mitchell, Justin	11/14	1	ECCO Camp	0700 - 1900
EXCA Kroeker E-400336	Harden, Todd	11/14	1	ECCO Camp	0700 - 1900
EXCA Kroeker E-400340	Tousomanis, Nick	11/14	1	ECCO Camp	0700 - 1900
EXCA Kroeker E-400341	Whellock, Jason	11/14	1	ECCO Camp	0700 - 1900
FMOD North Zone O-77	Casto, Larry	11/07	2	ECCO Camp	0700 - 1900
FMOD Underdog O-200681	Brown, Richard	11/13	2	ECCO Camp	0700 - 1900
7. Control Operations					
Task: Systematically move resources aligned with local forest priorities to complete suppression repair.					
Purpose: Restore the lands following suppression activity that has damaged and created hazards on the lands.					
End State: Suppression repair has been completed with Resource Advisor approval and documentation.					
8. Special Instructions					
* IA Resource					
Use the Accountable Property report to identify or return incident property (i.e., Mark III pumps, water tanks, UTVs and sprinkler systems).					
Send a picture of the label, LAT/LONG or add to collector map and location to Josh_Ramsey@firenet.gov or text to 530-277-1213.					
12. Division/Group Communication Summary					
Function/Name	Channel	RX Frequency	TX Frequency	Tone	Comments
Command - NIFC C50	6	170.7625	162.2000	167.9 (T7)	Goat Mtn.
Tactical - NIFC T5	9	166.7250	166.7250	CSQ	
Air to Ground - A/G TAC	14/18	166.6125	166.6125	CSQ	
Medical - CALCORD	15/19	156.0750	156.0750	156.7 (T6)	
Emergency - AIRGUARD	16/20	168.6250	168.6250	RX CSQ; TX 110.9	
Prepared by [Resource Unit Leader]: Will Bernard	Approved by (Planning Section Chief): Adam Kohley		Date: 11/03/20	Time: 1700	

ASSIGNMENT LIST	1. Branch XIX	6. Division/Group A/B/C Page 2 of 2
------------------------	-------------------------	--

3. Incident Name Creek Fire	4. Operational Period: Date: 11/04/2020 Time: 0700 - 1900
---------------------------------------	--

5. Operations Personnel			
Operations Chief	Field: Kato Howard Planning: Casey Boespflug (t)	Division/Group Supervisor	Bryan Quimby 11/11 Aaron Schumacker (t) 11/12
Branch Director	Togie Wiehl	Air Ops Director	

6. Resources Assigned		**All Resources in Bold are 12 Hour**			
Strike Team/Task Force/ Resource Designator	Leader	LWD	Number Persons	Reporting Location	Hours
HEQB Wegener O-400637	Wegener, Jonathan	11/13	1	ECCO Camp	0700 - 1900
HEQB (t) Carr O-200929	Carr, Michael	11/04	1	ECCO Camp	0700 - 1900
REAF Pfund O-400428	Pfund, Lauren	11/11	1	ECCO Camp	0700 - 1900
REAF Moore O-400433	Moore, Elizabeth	11/11	1	EEOC Camp	0700 - 1900
AMU American Ambu E-200088 (ALS)	Ronaro, Ariel	11/13	2	ECCO Camp	0700 - 1900
EMPF Hinkle O-400386 (ALS)	Hinkle, Kevin	11/04	1	ECCO Camp	0700 - 1900
EMPF Hardy O-400710	Hardy, Jesse	11/17	1	ECCO Camp	0700 - 1900
SOFR Moreno O-400658	Moreno, Robert	11/16	1	ECCO Camp	0700 - 1900

7. Control Operations

Task: Systematically move resources aligned with local forest priorities to complete suppression repair.

Purpose: Restore the lands following suppression activity that has damaged and created hazards on the lands.

End State: Suppression repair has been completed with Resource Advisor approval and documentation.

8. Special Instructions

*** IA Resource**

Use the Accountable Property report to identify or return incident property (i.e., Mark III pumps, water tanks, UTVs and sprinkler systems). Send a picture of the label, LAT/LONG or add to collector map and location to Josh_Ramsey@firenet.gov or text to 530-277-1213.

13. Division/Group Communication Summary

Function/Name	Channel	RX Frequency	TX Frequency	Tone	Comments
Command - NIFC C50	6	170.7625	162.2000	167.9 (T7)	Goat Mtn.
Tactical - NIFC T5	9	166.7250	166.7250	CSQ	
Air to Ground - A/G TAC	14/18	166.6125	166.6125	CSQ	
Medical - CALCORD	15/19	156.0750	156.0750	156.7 (T6)	
Emergency - AIRGUARD	16/20	168.6250	168.6250	RX CSQ; TX 110.9	

Prepared by [Resource Unit Leader]: Will Bernard	Approved by (Planning Section Chief): Adam Kohley	Date: 11/03/20	Time: 1700
---	--	-------------------	---------------

ASSIGNMENT LIST		1. Branch XIX			2. Division/Group E/F/G/I/J Page 1 of 3	
3. Incident Name Creek Fire		4. Operational Period: Date: 11/04/2020 Time: 0700 - 1900				
5. Operations Personnel						
Operations Chief		Field: Kato Howard Planning: Casey Boespflug (t)		Division/Group Supervisor		Daniel Cedeno 11/12
Branch Director		Togie Wiehl		Air Ops Director		
6. Resources Assigned **All Resources in Bold are 12 Hour**						
Strike Team/Task Force/ Resource Designator		Leader	LWD	Number Persons	Reporting Location	Hours
TFLD Culberton O-400511		Culbertson, Jared	11/13	1	ECCO Camp	0700 - 1900
TFLD Andreassen O-400517		Andreassen, Erik	11/11	1	ECCO Camp	0700 - 1900
CRW2 Woodpecker C-200091		Bolianoff, Joseph	11/07	20	ECCO Camp	0700 - 1900
CRW2 Tri Cities C-200090		Marales, Martin	11/16	20	ECCO Camp	0700 - 1900
CRW2 Fresno 5 C-400049		Lindholm, Justin	11/09	20	ECCO Camp	0700 - 1900
ENG3 SNF 314 E-400319*		Sharpe, Andrew	11/11	5	ECCO Camp	0700 - 1900
WT Hart 21 E-400056		King, Barom	11/15	1	ECCO Camp	0700 - 1900
WT Hart 222 E-400057		Gates, Dennis	11/15	1	ECCO Camp	0700 - 1900
GRAD 303 S & K Grading E-400389		Huckby, David	11/15	2	ECCO Camp	0700 - 1900
SKD3 Sierra E-400095		Page, Logan	11/15	1	ECCO Camp	0700 - 1900
CHIP Yreka Outlands E-400286		Souza, David	11/04	2	ECCO camp	0700 - 1900
CHIP Cecil Logging E-400386		Benavidez, Bryan	11/11	2	ECCO Camp	0700 - 1900
BHOE Cambel E-400306		Patt, Eric	11/11	1	ECCO Camp	0700 - 1900
FMOD A & E Tree Removal O-200410		Wilke, Brendon	11/08	2	ECCO Camp	0700 - 1900
HEQB Domini O-200717		Domini, Han	11/18	1	ECCO Camp	0700 - 1900
HEQB Pigati O-400608		Pigati, Zach	11/11	1	ECCO Camp	0700 - 1900
HEQB Kinder O-400610		Kinder, John	11/12	1	ECCO Camp	0700 - 1900
HEQB (t) Fonseca O-400657		Fonseca, Alex	11/13	1	ECCO Camp	0700 - 1900
7. Control Operations Task: Systematically move resources aligned with local forest priorities to complete suppression repair. Purpose: Restore the lands following suppression activity that has damaged and created hazards on the lands. End State: Suppression repair has been completed with Resource Advisor approval and documentation.						
8. Special Instructions * IA Resource Use the Accountable Property report to identify or return incident property (i.e., Mark III pumps, water tanks, UTVs and sprinkler systems). Send a picture of the label, LAT/LONG or add to collector map and location to Josh_Ramsey@firenet.gov or text to 530-277-1213.						
9. Division/Group Communication Summary						
Function/Name	Channel	RX Frequency	TX Frequency	Tone	Comments	
Command - NIFC C47	5	172.0750	162.2000	167.9 (T7)	Shuteye L.O.	
Tactical - NIFC T6	10	166.7750	166.7750	CSQ		
Air to Ground - A/G TAC	14/18	166.6125	166.6125	CSQ		
Medical - CALCORD	15/19	156.0750	156.0750	156.7 (T6)		
Emergency - AIRGUARD	16/20	168.6250	166.6250	RX CSQ; TX 110.9		
Prepared by [Resource Unit Leader]: Will Bernard		Approved by (Planning Section Chief): Adam Kohley			Date: 11/03/20	
					Time: 1700	

ASSIGNMENT LIST		1. Branch XIX		3. Division/Group E/F/G/I/J Page 2 of 3	
3. Incident Name Creek Fire		4. Operational Period: Date: 11/04/2020 Time: 0700 - 1900			
5. Operations Personnel					
Operations Chief	Field: Kato Howard Planning: Casey Boespflug (t)		Division/Group Supervisor	Daniel Cedeno 11/12	
Branch Director	Togie Wiehl		Air Ops Director		
6. Resources Assigned **All Resources in Bold are 12 Hour**					
Strike Team/Task Force/ Resource Designator	Leader	LWD	Number Persons	Reporting Location	Hours
TFLD Culver O-400435	Culver, Zach	11/07	1	ECCO Camp	0700 - 1900
CRW2IA Summit C-400048*	Gast, Sean	11/07	20	ECCO Camp	0700 - 1900
CRW2 ASI Arden C-400053	Antonio Aguirre	11/09	20	Auberry Camp	0700 - 1900
ENG 6 LUR E-400322	Mayer, Keith	11/12	3	ECCO Camo	0700 - 1900
WT Koehler & Son E-200643	Kohler, Bill	11/20	1	ECCO Camp	0700 - 1900
WT Trahan 2 E-400412	Buckridge, Harl	11/12	1	ECCO Camp	0700 - 1900
EXCA Moossios E-200449	Moossios, Christian	11/06	2	ECCO Camp	0700 - 1900
EXCA Pat Denis Equipment E-200651	Denis, Pat	11/20	1	ECCO Camp	0700 - 1900
GRAD Greyson E-400303	Coats, Mac	11/12	1	Auberry School	0700 - 1900
SKD1 Walsh 525 CAT Skidder E-200521	Walsh, Russell	11/16	1	ECCO Camp	0700 - 1900
SKD2 South Fork Cutters E-299642	Evans, Creed	11/15	2	ECCO Camp	0700 - 1900
FMOD North Zone Fallers 2 O-400134	Lee, Mike	11/07	2	ECCO Camp	0700 - 1900
FMOD West Mountain O-400618	Keck, Dan	11/12	2	ECCO Camp	0700 - 1900
FMOD A&F Enterprises 625 O-400625	Guay, Ryan	11/11	2	ECCO Camp	0700 - 1900
7. Control Operations Task: Systematically move resources aligned with local forest priorities to complete suppression repair. Purpose: Restore the lands following suppression activity that has damaged and created hazards on the lands. End State: Suppression repair has been completed with Resource Advisor approval and documentation.					
8. Special Instructions * IA Resource Use the Accountable Property report to identify or return incident property (i.e., Mark III pumps, water tanks, UTVs and sprinkler systems). Send a picture of the label, LAT/LONG or add to collector map and location to Josh_Ramsey@firenet.gov or text to 530-277-1213.					
10. Division/Group Communication Summary					
Function/Name	Channel	RX Frequency	TX Frequency	Tone	Comments
Command - NIFC C47	5	172.0750	162.2000	167.9 (T7)	Shuteye L.O.
Tactical - NIFC T6	10	166.7750	166.7750	CSQ	
Air to Ground - A/G TAC	14/18	166.6125	166.6125	CSQ	
Medical - CALCORD	15/19	156.0750	156.0750	156.7 (T6)	
Emergency - AIRGUARD	16/20	168.6250	168.6250	RX CSQ; TX 110.9	
Prepared by [Resource Unit Leader]: Will Bernard	Approved by (Planning Section Chief): Adam Kohley		Date: 11/03/20	Time: 1700	

ASSIGNMENT LIST	1. Branch XIX	4. Division/Group E/F/G/I/J Page 3 of 3
------------------------	-------------------------	--

3. Incident Name Creek Fire	4. Operational Period: Date: 11/04/2020 Time: 0700 - 1900
---------------------------------------	--

5. Operations Personnel			
Operations Chief	Field: Kato Howard Planning: Casey Boespflug (t)	Division/Group Supervisor	Daniel Cedeno 11/12
Branch Director	Togie Wiehl	Air Ops Director	

6. Resources Assigned ****All Resources in Bold are 12 Hour****

Strike Team/Task Force/ Resource Designator	Leader	LWD	Number Persons	Reporting Location	Hours
ENG6 Moore's Brush 61 E-200093	Wyatt, Jeffrey	11/15	4	ECCO Camp	0700 - 1900
ENG6 Scholl Fire E-200386	Maharrey, Robert	11/09	3	ECCO Camp	0700 - 1900
WT Glenn's Tens 581 E-200581	Miller, Mike	11/15	1	ECCO Camp	0700 - 1900
WT Northstate 350 E-400350	Smithwood, Anthony	11/12	1	ECCO Camp	0700 - 1900
WT Valley Farms 2 E-400352	Ginn, Dominic	11/11	1	Auberry School	0700 - 1900
MAST Pat Denis Equipment E-400405		11/13	1	ECCO Camp	0700 - 1900
FELB Kelly O-200931	Kelly, Shane	11/12	1	ECCO Camp	0700 - 1900
FELB (t) Schaeffer O-200932	Schaeffer, Stanton	11/12	1	ECCO Camp	0700 - 1900
FMOD C&K Wildland Fire O-200644	Woodroff, G.D.	11/04	2	ECCO Camp	0700 - 1900
ARCH McConnell O-200833	McConnell, Theo	11/05	1	ECCO Camp	0700 - 1900
ARCH Boedy O-400479	Boedy, Randall	11/11	1	ECCO Camp	0700 - 1900
Adventure 3 E-400314	Buben, Heather	11/12	2	ECCO Camp	0700 - 1900
AMBU American Ambu 87 E-200087 (ALS)	Henderson, Brian	11/13	2	ECCO Camp	0700 - 1900
EMPF Sellers O-400464 (ALS)	Sellers, Patrick	11/17	1	ECCO Camp	0700 - 1900
SOFR Maguire O-100512	Maguire, Troy	11/20	1	ECCO Camp	0700 - 1900

7. Control Operations

Task: Systematically move resources aligned with local forest priorities to complete suppression repair.

Purpose: Restore the lands following suppression activity that has damaged and created hazards on the lands.

End State: Suppression repair has been completed with Resource Advisor approval and documentation.

8. Special Instructions

*** IA Resource**

Use the Accountable Property report to identify or return incident property (i.e., Mark III pumps, water tanks, UTVs and sprinkler systems). Send a picture of the label, LAT/LONG or add to collector map and location to Josh_Ramsey@firenet.gov or text to 530-277-1213.

11. Division/Group Communication Summary

Function/Name	Channel	RX Frequency	TX Frequency	Tone	Comments
Command - NIFC C47	5	172.0750	167.9 (T7)	167.9 (T7)	Shuteye L.O.
Tactical - NIFC T6	10	166.7750	CSQ	166.7750	
Air to Ground - A/G TAC	14/18	166.6125	CSQ	166.6125	
Medical - CALCORD	15/19	156.0750	156.0750	156.7 (T6)	
Emergency - AIRGUARD	16/20	168.6250	CSQ	168.6250	

Prepared by [Resource Unit Leader]: Will Bernard	Approved by (Planning Section Chief): Adam Kohley	Date: 11/03/20	Time: 1700
---	--	-------------------	---------------

ASSIGNMENT LIST	1. Branch XX	4. Division/Group M Page 1 of 1
------------------------	------------------------	--

3. Incident Name Creek Fire	4. Operational Period: Date: 11/04/2020 Time: 0700 - 1900
---------------------------------------	--

5. Operations Personnel			
Operations Chief	Field: Kato Howard Planning: Casey Boesflug (t)	Division/Group Supervisor	
Branch Director	Karen Scholl	Air Ops Director	

6. Resources Assigned						**All Resources in Bold are 12 Hour**
-----------------------	--	--	--	--	--	--

Strike Team/Task Force/ Resource Designator	Leader	LWD	Number Persons	Reporting Location	Hours
UNSTAFFED					

7. Control Operations	
The division will be monitored by air.	

8. Special Instructions	
-------------------------	--

11. Division/Group Communication Summary						
--	--	--	--	--	--	--

Function/Name	Channel	RX Frequency	TX Frequency	Tone	Comments
Command - NIFC C41	3	172.0250	165.3875	146.2 (T5)	Mammoth
Tactical - NIFC T7	11	168.2500	168.2500	CSQ	
Air to Ground - A/G TAC	14/18	166.6125	166.6125	CSQ	
Medical - CALCORD	15/19	156.0750	156.0750	156.7 (T6)	
Emergency - AIRGUARD	16/20	168.6250	168.6250	RX CSQ; TX 110.9	

Prepared by [Resource Unit Leader]: Will Bernard	Approved by (Planning Section Chief): Adam Kohley	Date: 11/03/20	Time: 1700
---	--	-------------------	---------------

ASSIGNMENT LIST		1. Branch XX		2. Division/Group N/P/R Page 1 of 2	
3. Incident Name Creek Fire		4. Operational Period: Date: 11/04/2020 Time: 0700 - 1900			
5. Operations Personnel					
Operations Chief	Field: Kato Howard Planning: Casey Boespflug (t)		Division/Group Supervisor	Brian Tai / Erica Connelly (t)	
Branch Director	Karen Scholl		Air Ops Director		
6. Resources Assigned **All Resources in Bold are 12 Hour**					
Strike Team/Task Force/ Resource Designator	Leader	LWD	Number Persons	Reporting Location	Hours
TFLD Bowman O-400436	Bowman, Will	11/07	1	China Peak	0700 - 1900
TFLD (t) Tucker O-400652	Tucker, Jason	11/14	1	China Peak	0700 - 1900
ENG4 Bird Dog 427 E-400150	Curry, Greg	11/11	3	China Peak	0700 - 1900
ENG6 Prescott Brush 71 E-400321	Archer, Jeff	11/08	3	China Peak	0700 - 1900
WT Waterdog 1 E-400094	Epperson, Jeff	11/16	2	China Peak	0700 - 1900
FMOD Underdog 2 O-400455	Poor, Marty	11/06	2	Mono Hot Springs	0700 - 1900
FMOD Tree Guys 616 O-400616	Wesley	11/13	2	Mono Hot Springs	0700 - 1900
FMOD A & F Enterprises O-400623	Hopkins, Allen	11/13	2	China Peak	0700 - 1900
FMOD Quinn's Home-Land O-400624	Quinn, Leaf	11/11	1	China Peak	0700 - 1900
TFLD Thompson O-400504	Thompson, Rex	11/13	1	Mono Hot Springs	0700 - 1900
TFLD (t) Greasewood O-400649	Greasewood, Raymond	11/13	1	Mono Hot Springs	0700 - 1900
CWR2IA Cobra 2 C-400046	Zepeda, Arturo	11/07	20	China Peak	0700 - 1900
CRW2 Calderon C-400050	Calderon, Jr., Arturo	11/04	20	Mono Hot Springs	0700 - 1900
CHIP C & E Equipment E-400220	Zesinger, Eric	11/16	2	China Peak	0700 - 1900
CHIP Cecil Logging E-400386	Albrighton, Jordan	11/15	1	Mono Hot Springs	0700 - 1900
CRW1 Texas Canyon IHC C-400045*	Dimaculangam, Len	11/08	18	China Peak	0700 - 1900
ENG3 SNF 42 E-400318*	Morris, Richard	11/12	5	Mono Hot Springs	0700 - 1900
WT Soco Enterprises E-400355*	Oldaher, Steve	11/13	1	Mono Hot Springs	0700 - 1900
7. Control Operations Task: Mop-up and patrol completed handline. Align Suppression repair with local forest priorities. Purpose: Restore lands and mitigate hazards following suppression activity. End State: Repair has been completed with Resource Advisor approval and documentation.					
8. Special Instructions * IA Resource Utilize TAC 5 communicating location and direction of travel between DP 36 and Vermillion spike.					
9. Division/Group Communication Summary					
Function/Name	Channel	RX Frequency	TX Frequency	Tone	Comments
Command - NIFC C5	2	171.0875	164,0125	146.2 (T5)	Shuteye L.O.
Tactical - NIFC T5	9	166.7250	166.7250	CSQ	
Air to Ground - A/G TAC	14/18	166.6125	166.6125	CSQ	
Medical - CALCORD	15/19	156.0750	156.0750	156.7 (T6)	
Emergency - AIRGUARD	16/20	168.6250	166.6250	RX CSQ; TX 110.9	
Prepared by [Resource Unit Leader]: Will Bernard	Approved by (Planning Section Chief): Adam Kohley		Date: 11/03/20	Time: 1700	

ASSIGNMENT LIST	1. Branch XX	3. Division/Group N/P/R
	Page 2 of 2	

3. Incident Name Creek Fire	4. Operational Period: Date: 11/04/2020 Time: 0700 - 1900
---------------------------------------	--

5. Operations Personnel			
Operations Chief	Field: Kato Howard Planning: Casey Boespflug (t)	Division/Group Supervisor	Brian Tai / Erica Connelly (t)
Branch Director	Karen Scholl	Air Ops Director	

6. Resources Assigned ****All Resources in Bold are 12 Hour****

Strike Team/Task Force/ Resource Designator	Leader	LWD	Number Persons	Reporting Location	Hours
AMBU American Ambu 189 E-71	Henson, David	11/09	2	China Peak	0700 - 1900
Adventure 1 E-400311 (ALS)	Baukus, Alexander	11/10	2	Mono Hot Springs	0700 - 1900
Adventure 2 E-400315 (ALS)	Dougherty, Kat	11/12	2	China Peak	0700 - 1900
REMS 1 O-400380 (ALS)	Brouwer, Robert	11/04	4	Mono Hot Springs	0700 - 1900
SOFR Martin O-400636	Martin, Matthew	11/11	1	China Peak	0700 - 1900
SOFR Helm O-400201	Helm, Mark	11/12	1	Mono Hot Springs	0700 - 1900

7. Control Operations
Task: Mop-up and patrol completed handline. Align Suppression repair with local forest priorities.
Purpose: Restore lands and mitigate hazards following suppression activity.
End State: Repair has been completed with Resource Advisor approval and documentation.

8. Special Instructions
*** IA Resource**
 Utilize TAC 5 communicating location and direction of travel between DP 36 and Vermillion spike.

10. Division/Group Communication Summary

Function/Name	Channel	RX Frequency	TX Frequency	Tone	Comments
Command - NIFC C5	2	171.0875	164.0125	146.2 (T5)	Shuteye L.O.
Tactical - NIFC T5	9	166.7250	166.7250	CSQ	
Air to Ground - A/G TAC	14/18	166.6125	166.6125	CSQ	
Medical - CALCORD	15/19	156.0750	156.0750	156.7 (T6)	
Emergency - AIRGUARD	16/20	168.6250	166.6250	RX CSQ; TX 110.9	

Prepared by [Resource Unit Leader]: Will Bernard	Approved by (Planning Section Chief): Adam Kohley	Date: 11/03/20	Time: 1700
---	--	-------------------	---------------

ASSIGNMENT LIST	1. Branch XXV / XXIX	2. Division/Group Repair West Page 1 of 2			
3. Incident Name Creek Fire		4. Operational Period: Date: 11/04/2020 Time: 0700 - 1900			
5. Operations Personnel					
Operations Chief	Field: Kato Howard Planning: Casey Boespflug (t)	Division/Group Supervisor			
Branch Director	Matt Dunham	Air Ops Director			
6. Resources Assigned **All Resources Below in Bold are 12 Hour**					
Strike Team/Task Force/ Resource Designator	Leader	LWD	Number Persons	Reporting Location	Hours
CRW2 FKU Fuels C-100115	Reeder, Nick	11/04	10	Auberry School	0700 - 1900
WT Gill Cattle E-100283	Santana, R.	11/04	1*	Auberry School	0700 - 1900
WT G & J Truck Sales E-200441	McFadden, Tim	11/13	1	Auberry School	0700 - 1900
WT Foothill H2O E-400255	Kelly, Thomas	11/08	2	Auberry School	0700 - 1900
WT Boneso & Harms E-400420	Hurst, Cody		2	Auberry School	0700 - 1900
DOZ A & CC Equipment E-42	Avila, C.	11/09	1	Auberry School	0700 - 1900
DOZ2 Leslie Heavy Haul E-400257	Livingston, Nate	11/11	1	Auberry School	0700 - 1900
DOZ2 Leslie Heavy Haul E-400258	Dustin	11/15	2	Auberry School	0700 - 1900
DOZ2 Z & AG Solut E-400274	Grove, Doug	11/12	2	Auberry School	0700 - 1900
MAST Leslie Heavy Haul 261 E-400261	Champlin, Austin	11/08	1	Auberry School	0700 - 1900
EXCA Kirkland E-400289	McCarthy, R.	11/04	1	Auberry School	0700 - 1900
7. Control Operations					
Task: Systematically move resources aligned with local forest priorities to complete suppression repair. Purpose: Restore the lands following suppression activity that has damaged and created hazards on the lands. End State: Suppression repair has been completed with Resource Advisor approval and documentation.					
8. Special Instructions					
Backhaul all trash and excess supplies and equipment. Use the Accountable Property report to identify or return incident property (i.e., Mark III pumps, water tanks, UTVs and sprinkler systems). Send a picture of the label, LAT/LONG or add to collector map and location to Josh_Ramsey@firenet.gov or text to 530-277-1213.					
9. Division/Group Communication Summary					
Function/Name	Channel	RX Frequency	TX Frequency	Tone	Comments
Command - NIFC C5	1	169.7500	167.1000	146.3 (T7)	Musick Mtn
Tactical - NIFC T7	11	168.2500	168.2500	CSQ	
Air to Ground - A/G TAC	14/18	166.6125	166.6125	CSQ	
Medical - CALCORD	15/19	156.0750	156.0750	156.7 (T6)	
Emergency - AIRGUARD	16/20	168.6250	166.6250	RX CSQ; TX 110.9 (T1)	
Prepared by [Resource Unit Leader]: Will Bernard		Approved by (Planning Section Chief): Adam Kohley		Date: 11/03/20	Time: 1700

ASSIGNMENT LIST	1. Branch XXV / XXIX	3. Division/Group Repair West
------------------------	--------------------------------	---

3. Incident Name Creek Fire	4. Operational Period: Date: 11/04/2020 Time: 0700 - 1900
---------------------------------------	--

5. **Operations Personnel**

Operations Chief	Field: Kato Howard Planning: Casey Boespflug (t)	Division/Group Supervisor	
Branch Director	Matt Dunham	Air Ops Director	

6. **Resources Assigned** ****All Resources Below in Bold are 12 Hour****

Strike Team/Task Force/ Resource Designator	Leader	LWD	Number Persons	Reporting Location	Hours
MAST Slowman 33 E-400262	Lloyd, Bodie	11/12	1	Auberry School	0700 - 1900
MAST Boom Slowman E-400263	Haker, Nick	11/12	1	Auberry School	0700 - 1900
GRD Mustin E-400249	Mustin, R.	11/06	1	Auberry School	0700 - 1900
HEQB Houk O-100783	Houk, Michael		1	Auberry School	0700 - 1900
THSP Sharp O-100436	Sharp, Jerrod	11/04	1	Auberry School	0700 - 1900
EMPF Drake O-400384	Drake, Scott	11/04	1	Auberry School	0700 - 1900
EMTF Morgan O-400387	Morgan, Robert	11/04	1	Auberry School	0700 - 1900
SOFR Woods O-400484	Woods, Fred	11/10	1	Auberry School	0700 - 1900

7. **Control Operations**
Task: Systematically move resources aligned with local forest priorities to complete suppression repair.
Purpose: Restore the lands following suppression activity that has damaged and created hazards on the lands.
End State: Suppression repair has been completed with Resource Advisor approval and documentation.

8. **Special Instructions**
 Backhaul all trash and excess supplies and equipment.
 Use the Accountable Property report to identify or return incident property (i.e., Mark III pumps, water tanks, UTVs and sprinkler systems).
 Send a picture of the label, LAT/LONG or add to collector map and location to Josh_Ramsey@firenet.gov or text to 530-277-1213.

10. **Division/Group Communication Summary**

Function/Name	Channel	RX Frequency	TX Frequency	Tone	Comments
Command - NIFC C5	1	169.7500	167.1000	149.2 (T5)	Shuteye L.O.
Tactical - NIFC T7	11	168.2500	168.2500	CSQ	
Air to Ground - A/G TAC	14/18	166.6125	166.6125	CSQ	
Medical - CALCORD	15/19	156.0750	156.0750	156.7 (T6)	
Emergency - AIRGUARD	16/20	168.6250	168.6250	RX CSQ; TX 110.9 (T1)	

Prepared by [Resource Unit Leader]: Will Bernard	Approved by (Planning Section Chief): Adam Kohley	Date: 11/03/20	Time: 1700
---	--	-------------------	---------------

ASSIGNMENT LIST		1. Branch XXV / XXIX			2. Division/Group Repair East I Page 1 of 2	
3. Incident Name Creek Fire		4. Operational Period: Date: 11/04/2020 Time: 0700 - 1900				
5. Operations Personnel						
Operations Chief		Field: Kato Howard Planning: Casey Boespflug (t)		Division/Group Supervisor		Brandon Peterson
Branch Director		Matt Dunham		Air Ops Director		
6. Resources Assigned **All Resources in Bold are 12 Hour**						
Strike Team/Task Force/ Resource Designator		Leader	LWD	Number Persons	Reporting Location	Hours
TFLD Sloan O-400510		Sloan, Jesse D.	11/16	1	Auberry School	0700 - 1900
TFLD Wilson O-400707		Wilson, Marc	11/16	1	Auberry School	0700 - 1900
WT Glen's Ten E-400217		Sliger, David	11/09	1	Auberry School	0700 - 1900
WT Valley Farms 1 E-400277		Evans, Lewis	11/08	1	Auberry School	0700 - 1900
MAST Rapid Response E-400266		Nowlin, Raymond	11/11	1	Auberry School	0700 - 1900
MAST McKellar E-400317		McKellar, Travis	11/15	2	Auberry School	0700 - 1900
PROC Colleen Leslie 201 E-400201		Brantley, Chad	11/10	1	Auberry School	0700 - 1900
EXCA Bennett Livestock E-400331		Estes, Raymond	11/15	2	Auberry School	0700 - 1900
EXCA Kuboske Equipment E-400332		Revior, Ryan	11/14	1	Auberry School	0700 - 1900
EXCA Kroeker E-400339		Dixon, Wyatt	11/12	1	Auberry School	0700 - 1900
SKD Leslie Heavy Haul E-400250		Reed, Tim	11/14	1	Auberry School	0700 - 1900
SKD Leslie Heavy Haul E-400251		Christian	11/09	1	Auberry School	0700 - 1900
SKD Leslie Heavy Haul E-400252		Hunter	11/17	1	Auberry School	0700 - 1900
SKD Leslie Heavy Haul E-400299		Dwayne	11/15	1	Auberry School	0700 - 1900
SKD Valley Farms 404 E-400404		Bates, Jeff	11/12	1	Auberry School	0700 - 1900
SKS Rapid Response Bobcat E-400271		Murphy, Dakota	11/12	1	Auberry School	0700 - 1900
HEELBOOM Leslie Heavy Haul E-400393		Layman, Bryan	11/11	1	Auberry School	0700 - 1900
HEELBOOM Leslie Heavy Haul E-400394		Martin, Ross	11/16	1	Auberry School	0700 - 1900
7. Control Operations Task: Systematically move resources aligned with local forest priorities to complete suppression repair. Purpose: Restore the lands following suppression activity that has damaged and created hazards on the lands. End State: Suppression repair has been completed with Resource Advisor approval and documentation.						
8. Special Instructions * IA Resource Backhaul all trash and excess supplies and equipment. Use the Accountable Property report to identify or return incident property (i.e., Mark III pumps, water tanks, UTVs and sprinkler systems). Send a picture of the label, LAT/LONG or add to collector map and location to Josh_Ramsey@firenet.gov or text to 530-277-1213.						
9. Division/Group Communication Summary						
Function/Name	Channel	RX Frequency	TX Frequency	Tone	Comments	
Command - NIFC C5	1	169.7500	167.1000	146.2 (T5)	Goat Mtn.	
Tactical - NIFC T6	10	166.7750	166.7750	CSQ		
Air to Ground - A/G TAC	14/18	166.6125	166.6125	CSQ		
Medical - CALCORD	15/19	156.0750	156.0750	156.7 (T6)		
Emergency - AIRGUARD	16/20	168.6250	168.6250	RX CSQ; TX 110.9 (T1)		
Prepared by [Resource Unit Leader]: Will Bernard		Approved by (Planning Section Chief): Adam Kohley		Date: 11/03/20		Time: 1700

ASSIGNMENT LIST	1. Branch XXV / XXIX	3. Division/Group Repair East I Page 2 of 2
------------------------	--------------------------------	--

3. Incident Name Creek Fire	4. Operational Period: Date: 11/04/2020 Time: 0700 - 1900
---------------------------------------	--

5. Operations Personnel			
Operations Chief	Field: Kato Howard Planning: Casey Boespflug (t)	Division/Group Supervisor	Brandon Peterson
Branch Director	Matt Dunham	Air Ops Director	

6. Resources Assigned ****All Resources in Bold are 12 Hour****

Strike Team/Task Force/ Resource Designator	Leader	LWD	Number Persons	Reporting Location	Hours
FMOD North Zone Fallers 1 O-277	Nealy, Tom	11/16	2	Auberry School	0700 - 1900
FMOD Pacific Ridgeline O-400617	Maciel, Bardomiano	11/13	2	Auberry School	0700 - 1900
FMOD Underdog 620 O-400620	Brown, Conner	11/11	2	Auberry School	0700 - 1900
FMOD AIM Tree O-400621	Harrison, George	11/11	2	Auberry School	0700 - 1900
HEQB Henry O-400467	Henry, Jake	11/05	1	Auberry School	0700 - 1900
READ Marcum O-400641	Marcum, Douglas	11/13	1	Auberry School	0700 - 1900
READ Gray O-400643	Gray, Anthony	11/14	1	Auberry School	0700 - 1900
FFT1 (READ) Roe O-400096	Roe, Olivia	12/01	1	Auberry School	0700 - 1900
FFT1 (READ) Roe O-400304	Roe, Jeff	11/03	1	Auberry School	0700 - 1900
SOFR Woods O-400484	Woods, Frederick	11/11	1	Auberry School	0700 - 1900

7. Control Operations
Task: Systematically move resources aligned with local forest priorities to complete suppression repair.
Purpose: Restore the lands following suppression activity that has damaged and created hazards on the lands.
End State: Suppression repair has been completed with Resource Advisor approval and documentation.

8. Special Instructions
*** IA Resource**
 Backhaul all trash and excess supplies and equipment.
 Use the Accountable Property report to identify or return incident property (i.e., Mark III pumps, water tanks, UTVs and sprinkler systems).
 Send a picture of the label, LAT/LONG or add to collector map and location to Josh_Ramsey@firenet.gov or text to 530-277-1213.

10. Division/Group Communication Summary

Function/Name	Channel	RX Frequency	TX Frequency	Tone	Comments
Command - NIFC C5	1	169.7500	167.1000	146.2 (T5)	Goat Mtn.
Tactical - NIFC T6	10	166.7750	166.7750	CSQ	
Air to Ground - A/G TAC	14/18	166.6125	166.6125	CSQ	
Medical - CALCORD	15/19	156.0750	156.0750	156.7 (T6)	
Emergency - AIRGUARD	16/20	168.6250	168.6250	RX CSQ; TX 110.9 (T1)	

Prepared by [Resource Unit Leader]: Will Bernard	Approved by (Planning Section Chief): Adam Kohley	Date: 11/03/20	Time: 1700
---	--	-------------------	---------------

ASSIGNMENT LIST		1. Branch XXV / XXIX		4. Division/Group Repair East II Page 1 of 3	
3. Incident Name Creek Fire		4. Operational Period: Date: 11/04/2020 Time: 0700 - 1900			
5. Operations Personnel					
Operations Chief	Field: Kato Howard Planning: Casey Boespflug (t)		Division/Group Supervisor	Ivor Demanty 11/08	
Branch Director	Matt Dunham		Air Ops Director		
6. Resources Assigned **All Resources in Bold are 12 Hour**					
Strike Team/Task Force/ Resource Designator	Leader	LWD	Number Persons	Reporting Location	Hours
TFLD Bryant O-400514	Bryant, Jeremy	11/12	1	Auberry School	0700 - 1900
TFLD Anderson O-400516	Anderson, Truett	11/11	1	Auberry School	0700 - 1900
TFLD Castro C-44061._	Castro, Alexis	11/16	1	Auberry School	0700 - 1900
WT Moore's Quality Earthmoving E-200595	Papadakis, Zach	11/10	1	Auberry School	0700 - 1900
WT Dust Busters 505 E-200596	Angelo, Albert	11/14	1	Auberry School	0700 - 1900
WT K.K. Water Service E-400058	Shimkile, Zach	11/07	1	Auberry School	0700 - 1900
WT Ashbrook Enterprises E-400184	Trahan, Nick	11/06	1	Auberry School	0700 - 1900
WT Bartlet 218 E-400218	Ramon	11/17	1	Auberry School	0700 - 1900
WT Grinnell E-400256	Terl	11/17	2	Auberry School	0700 - 1900
WT Kritz Excavating E-400275	Vierra, Brandon	11/07	2	Auberry School	0700 - 1900
WT Pankey Construction E-400276	Flanery, Dave	11/05	2	Auberry School	0700 - 1900
WT Koehler 2 E-400279	Stanridge, Rob	11/25	2	Auberry School	0700 - 1900
WT Quality Construction E-400283	Malan, P.	11/06	1	Auberry School	0700 - 1900
WTRK Arbor DVBE Services E-400254	Estrada, John	11/13	1	Auberry School	0700 - 1900
WTRK Dahl & Sons E-400278	Dahl, Mark	11/05	1	Auberry School	0700 - 1900
7. Control Operations Task: Systematically move resources aligned with local forest priorities to complete suppression repair. Purpose: Restore the lands following suppression activity that has damaged and created hazards on the lands. End State: Suppression repair has been completed with Resource Advisor approval and documentation.					
8. Special Instructions * IA Resource Backhaul all trash and excess supplies and equipment. Use the Accountable Property report to identify or return incident property (i.e., Mark III pumps, water tanks, UTVs and sprinkler systems). Send a picture of the label, LAT/LONG or add to collector map and location to Josh_Ramsey@firenet.gov or text to 530-277-1213.					
11. Division/Group Communication Summary					
Function/Name	Channel	RX Frequency	TX Frequency	Tone	Comments
Command - NIFC C5	1	169.7500	167.1000	146.2 (T5)	Goat Mtn.
Tactical - NIFC T6	10	166.7750	166.7750	CSQ	
Air to Ground - A/G TAC	14/18	166.6125	166.6125	CSQ	
Medical - CALCORD	15/19	156.0750	156.0750	156.7 (T6)	
Emergency - AIRGUARD	16/20	168.6250	168.6250	RX CSQ; TX 110.9 (T1)	
Prepared by [Resource Unit Leader]: Will Bernard	Approved by (Planning Section Chief): Adam Kohley		Date: 11/03/20	Time: 1700	

ASSIGNMENT LIST		1. Branch XXV / XXIX			5. Division/Group Repair East II	
				Page 2 of 3		
3. Incident Name Creek Fire		4. Operational Period: Date: 11/04/2020 Time: 0700 - 1900				
5. Operations Personnel						
Operations Chief		Field: Kato Howard Planning: Casey Boespflug (t)		Division/Group Supervisor		Ivor Demanty 11/08
Branch Director		Matt Dunham		Air Ops Director		
6. Resources Assigned **All Resources in Bold are 12 Hour**						
Strike Team/Task Force/ Resource Designator		Leader	LWD	Number Persons	Reporting Location	Hours
DOZ SNF2 E-8		Perkins, J.	11/09	1	Auberry School	0700 - 1900
DOZ Varian Enterprises #2 E-400193		Amos, Tyler	11/08	2	Auberry School	0700 - 1900
DOZ SM Moore E-400243		Sonny		1	Auberry School	0700 - 1900
EXCA Leslie Heavy Haul E-400222		Caler, Fred	11/17	1	Auberry School	0700 - 1900
EXCA Leslie Heavy Haul E-400223		Kroll, Jeff	11/09	1	Auberry School	0700 - 1900
EXCA Dusi Servizzi E-400246		Dusi, Mike	11/07	1	Auberry School	0700 - 1900
EXCA On Site E-400259		Costa, J.	11/10	1	Auberry School	0700 - 1900
EXCA Leslie Heavy Haul E-400264		Justin	11/09	1	Auberry School	0700 - 1900
EXCA Leslie Heavy Haul E-400265		Johnson, Jeremy	11/11	1	Auberry School	0700 - 1900
EXCA Varian Enterprises E-400293		Tyler	11/05	1	Auberry School	0700 - 1900
EXCA Krozer E-400337		Costa, Joe	11/12	2	Auberry School	0700 - 1900
MAST Skid Steer/Masticator E-400266		Jonah	11/11	1	Auberry School	0700 - 1900
MAST Partridge 268 E-400268		Partridge, Michelle	11/06	2	Auberry School	0700 - 1900
GRD Leslie Heavy Haul E-400200		Tonanegato, Dave	11/14	1	Auberry School	0700 - 1900
SKD1 South Fork Cutters E-400221		Derek	11/16	1	Auberry School	0700 - 1900
SKD2 McKellar E-400295		Garrett	11/13	1	Auberry School	0700 - 1900
HEELBOOM Thornburg E-400297		Thornburg, Jack	11/09	2	Auberry School	0700 - 1900
7. Control Operations						
Task: Systematically move resources aligned with local forest priorities to complete suppression repair.						
Purpose: Restore the lands following suppression activity that has damaged and created hazards on the lands.						
End State: Suppression repair has been completed with Resource Advisor approval and documentation.						
8. Special Instructions						
* IA Resource						
Backhaul all trash and excess supplies and equipment.						
Use the Accountable Property report to identify or return incident property (i.e., Mark III pumps, water tanks, UTVs and sprinkler systems).						
Send a picture of the label \, LAT/LONG or add to collector map and location to Josh_Ramsey@firenet.gov or text to 530-277-1213.						
12. Division/Group Communication Summary						
Function/Name	Channel	RX Frequency	TX Frequency	Tone	Comments	
Command - NIFC C5	1	169.7500	167.1000	146.2 (T5)	Goat Mtn.	
Tactical - NIFC T6	10	166.7750	166.7750	CSQ		
Air to Ground - A/G TAC	14/18	166.6125	166.6125	CSQ		
Medical - CALCORD	15/19	156.0750	156.0750	156.7 (T6)		
Emergency - AIRGUARD	16/20	168.6250	168.6250	RX CSQ; TX 110.9 (T1)		
Prepared by [Resource Unit Leader]: Will Bernard		Approved by (Planning Section Chief): Adam Kohley		Date: 11/03/20		Time: 1700

ASSIGNMENT LIST	1. Branch XXV / XXIX	6. Division/Group Repair East II Page 3 of 3
------------------------	--------------------------------	---

3. Incident Name Creek Fire	4. Operational Period: Date: 11/04/2020 Time: 0700 - 1900
---------------------------------------	--

5. Operations Personnel			
Operations Chief	Field: Kato Howard Planning: Casey Boespflug (t)	Division/Group Supervisor	Ivor Demanty 11/08
Branch Director	Matt Dunham	Air Ops Director	

6. Resources Assigned ****All Resources in Bold are 12 Hour****

Strike Team/Task Force/ Resource Designator	Leader	LWD	Number Persons	Reporting Location	Hours
CRW1 Kings River IHC C-400061		11/16	17	Auberry School	0700 - 1900
FEL1 Page Feller Buncher E-400253	Page, W.	11/12	1	Auberry School	0700 - 1900
FELB Leslie Heavy Haul E-400298	Brandon	11/07	1	Auberry School	0700 - 1900
READ Hutchenson O-400423	Hutchenson, Charles	11/07	1	Auberry School	0700 - 1900
EMPF Vasquez O-400388	Vasquez, Hector	11/11	1	Auberry School	0700 - 1900
EMPF Wise O-400401	Wise, Sean	11/04	1	Auberry School	0700 - 1900
HEQB Maciel O-400494	Maciel, Anthony	11/09	1	Auberry School	0700 - 1900
HEQB Ford C-400061. __	Ford, Gabe	11/16	1	Auberry Schoo;	0700 - 1900
HEQB (t) Nott O-400495	Nott, Michael	11/09	1	Auberry School	0700 - 1900
HEQB (t) Delfierro C-400061. __	Defierro, Dolan	11/16	1	Auberry School	0700 - 1900
SOFR Coleman O=400483	Coleman, Troy	11/09	1	Auberry School	0700 - 1900

7. Control Operations
Task: Systematically move resources aligned with local forest priorities to complete suppression repair.
Purpose: Restore the lands following suppression activity that has damaged and created hazards on the lands.
End State: Suppression repair has been completed with Resource Advisor approval and documentation.

8. Special Instructions
*** IA Resource**
 Backhaul all trash and excess supplies and equipment.
 Use the Accountable Property report to identify or return incident property (i.e., Mark III pumps, water tanks, UTVs and sprinkler systems).
 Send a picture of the label \, LAT/LONG or add to collector map and location to Josh_Ramsey@firenet.gov or text to 530-277-1213.

13. Division/Group Communication Summary

Function/Name	Channel	RX Frequency	TX Frequency	Tone	Comments
Command - NIFC C5	1	169.7500	167.1000	146.2 (T5)	Goat Mtn.
Tactical - NIFC T6	10	166.7750	166.7750	CSQ	
Air to Ground - A/G TAC	14/18	166.6125	166.6125	CSQ	
Medical - CALCORD	15/19	156.0750	156.0750	156.7 (T6)	
Emergency - AIRGUARD	16/20	168.6250	168.6250	RX CSQ; TX 110.9 (T1)	

Prepared by [Resource Unit Leader]: Will Bernard	Approved by (Planning Section Chief): Adam Kohley	Date: 11/03/20	Time: 1700
---	--	-------------------	---------------

ASSIGNMENT LIST		1. Branch XXV / XXIX		7. Division/Group Repair East III Page 1 of 2		
3. Incident Name Creek Fire		4. Operational Period: Date: 11/04/2020 Time: 0700 - 1900				
5. Operations Personnel						
Operations Chief		Field: Kato Howard Planning: Casey Boespflug (t)		Division/Group Supervisor Hugh Fairfield-Smith 11/12		
Branch Director		Matt Dunham		Air Ops Director		
6. Resources Assigned **All Resources in Bold are 12 Hour**						
Strike Team/Task Force/ Resource Designator		Leader	LWD	Number Persons	Reporting Location	Hours
TFLD Sparrow O-400506		Sparrow, James	11/13	1	Auberry School	0700 -1900
CRW2 Coria Contracting C-400051			11/07	20	Auberry School	0700 - 1900
WT Pat Denis Equipment E-143		Denis, Pat	11/12	1	Auberry School	0700 - 1900
WT Ashbrook 2 E-400133		Weirick, James	11/07	1	Auberry School	0700 - 1900
WT Boots Trucking E-400139		Hullender, Shane	11/08	1	Auberry School	0700 -1900
WT Bay Area Water E-400196		Lemus, Marcus	11/10	1	Auberry School	0700 -1900
WT Koehler 3 E-400280		Bates, Vickie	11/28	2	Auberry School	0700 -1900
WT Double R E-400281		Vieya, Richard	11/15	1	Auberry School	0700 - 1900
WT Dynamite Water E-400358		Tibblas, Jordan	11/16	1	Auberry School	0700 - 1900
DOZ2 Varian Enterprise #1 E-400191		Everson, Mike	11/05	2	Auberry School	0700 - 1900
DOZ2 Ridge Logging 244 E-400244		Patton, Ross		1	Auberry School	0700 - 1900
MAST Pat Denis E-400245		Denis, Jim	11/08	1	Auberry School	0700 - 1900
EXCA Ridge Logging 247 E-400247		Tony		1	Auberry School	0700 - 1900
EXCA Ashbrook E-400248		Cross, Justin	11/14	1	Auberry School	0700 - 1900
EXCA Zeb's Tree Service E-400327		Huttema, Austin	11/14	1	Prather Staging	0700 - 1900
7. Control Operations						
Task: Systematically move resources aligned with local forest priorities to complete suppression repair.						
Purpose: Restore the lands following suppression activity that has damaged and created hazards on the lands.						
End State: Suppression repair has been completed with Resource Advisor approval and documentation.						
8. Special Instructions						
* IA Resource						
Backhaul all trash and excess supplies and equipment.						
Use the Accountable Property report to identify or return incident property (i.e., Mark III pumps, water tanks, UTVs and sprinkler systems).						
Send a picture of the label \, LAT/LONG or add to collector map and location to Josh_Ramsey@firenet.gov or text to 530-277-1213.						
14. Division/Group Communication Summary						
Function/Name	Channel	RX Frequency	TX Frequency	Tone	Comments	
Command - NIFC C5	1	169.7500	167.1000	146.2 (T5)	Goat Mtn.	
Tactical - NIFC T6	10	166.7750	166.7750	CSQ		
Air to Ground - A/G TAC	14/18	166.6125	166.6125	CSQ		
Medical - CALCORD	15/19	156.0750	156.0750	156.7 (T6)		
Emergency - AIRGUARD	16/20	168.6250	168.6250	RX CSQ; TX 110.9 (T1)		
Prepared by [Resource Unit Leader]: Will Bernard		Approved by (Planning Section Chief): Adam Kohley		Date: 11/03/20		Time: 1700

ASSIGNMENT LIST	1. Branch XXV / XXIX	8. Division/Group Repair East III Page 2 of 2			
3. Incident Name Creek Fire	4. Operational Period: Date: 11/04/2020 Time: 0700 - 1900				
5. Operations Personnel					
Operations Chief	Field: Kato Howard Planning: Casey Boespflug (t)	Division/Group Supervisor Hugh Fairfield-Smith 11/12			
Branch Director	Matt Dunham	Air Ops Director			
6. Resources Assigned **All Resources in Bold are 12 Hour**					
Strike Team/Task Force/ Resource Designator	Leader	LWD	Number Persons	Reporting Location	Hours
EXCA Zeb's Tree Service E-400334	Williams, Zach	11/14	1	Prather Staging	0700 - 1900
EXCA Sierra Enterprises E-400342	Chuck	11/14	1	Auberry School	0700 - 1900
SKD McKellar E-400372		11/14	1	Auberry School	0700 - 1900
TDMP Kroeker Dump Truck E-400418	Kroeker, Jeff	11/14	1	Auberry School	0700 - 1900
FMOD Three Guys O=400622		11/15	2	Auberry School	0700 - 1900
HEQB Bridger O-100794	Bridger, Chris	11/05	1	Auberry School	0700 - 1900
HEOB Wheeler O-400615	Wheeler, Keith	11/13	1	Auberry School	0700 - 1900
READ Roe O-400407	Roe, Ben	11/04	1	Auberry School	0700 - 1900
REAF (t) Crosby O-100398	Crosby, Tim	11/10	1	Auberry School	0700 - 1900
AMBU American Ambu 157 E-550	Gage, Jonathan	11/17	2	Auberry School	0700 - 1900
Adventure Medic 4 REMS E-400410	Perkins	11/16	2	Auberry School	0700 - 1900
EMPF Miller O-400669	Miller, Jake	11/17	1	Auberry School	0700 - 1900
EMPF Lehman O-400720	Lehman, Mark	11/17	1	Auberry School	0700 - 1900
SOFR Harker O-400673	Harker, Daniel	11/16	1	Auberry School	0700 - 1900
7. Control Operations					
Task: Systematically move resources aligned with local forest priorities to complete suppression repair.					
Purpose: Restore the lands following suppression activity that has damaged and created hazards on the lands.					
End State: Suppression repair has been completed with Resource Advisor approval and documentation.					
8. Special Instructions					
* IA Resource					
Backhaul all trash and excess supplies and equipment.					
Use the Accountable Property report to identify or return incident property (i.e., Mark III pumps, water tanks, UTVs and sprinkler systems).					
Send a picture of the label \, LAT/LONG or add to collector map and location to Josh_Ramsey@firenet.gov or text to 530-277-1213.					
15. Division/Group Communication Summary					
Function/Name	Channel	RX Frequency	TX Frequency	Tone	Comments
Command - NIFC C5	1	169.7500	167.1000	146.2 (T5)	Goat Mtn.
Tactical - NIFC T6	10	166.7750	166.7750	CSQ	
Air to Ground - A/G TAC	14/18	166.6125	166.6125	CSQ	
Medical - CALCORD	15/19	156.0750	156.0750	156.7 (T6)	
Emergency - AIRGUARD	16/20	168.6250	168.6250	RX CSQ; TX 110.9 (T1)	
Prepared by [Resource Unit Leader]: Will Bernard	Approved by (Planning Section Chief): Adam Kohley		Date: 11/03/20	Time: 1700	

ASSIGNMENT LIST	1. Branch Contingency	2. Division/Group Mammoth Page 1 of 1
------------------------	---------------------------------	--

3. Incident Name Creek Fire	4. Operational Period: Date: 11/04/2020 Time: 0700 - 1900
---------------------------------------	--

5. Operations Personnel			
Operations Chief	Field: Kato Howard Planning: Casey Boespflug (t)	Division/Group Supervisor	Jeff Lucas 11/11
Branch Director		Air Ops Director	

6. Resources Assigned **All Resources in Bold are 12 Hour**

Strike Team/Task Force/ Resource Designator	Leader	LWD	Number Persons	Reporting Location	Hours
SMOD Inyo O-300009	Machado, Brant	11/10	13	Mammoth	0700 - 1900

7. Control Operations
Task: Scout contingency lines in the Devil's Post Pile National to protect the Devil's Post Pile National Monument and Mammoth Lakes basin. Take direct action on any fire progression that crosses Fish Creek in the stringers that have potential for fire growth.
Purpose: Stop isolated expansion of the fire to the northeast through breaks in the natural barriers where the potential for fire progression exists. Actions taken are to protect the Devil's Post Pile National Monument, the Mammoth Lakes basin and the Town of Mammoth Lakes.
End State: Full suppression strategy of the Creek Fire has been achieved.

8. Special Instructions
Use the Accountable Property report to identify or return incident property (i.e., Mark III pumps, water tanks, UTVs and sprinkler systems).
Sens a picture of the label, LAT/LONG or add to collector map and location to Josh.Ramsey@firenet.gov or text to 530-277-1213.

9. Division/Group Communication Summary

Function/Name	Channel	RX Frequency	TX Frequency	Tone	Comments
Command - NIFC C41	3	173.0250	165.3875	146.2 (T5)	Shuteye L.O.
Tactical - NIFC T7	11	166.2500	166.2500	CSQ	
Air to Ground - A/G TAC	14/18	166.6125	166.6125	CSQ	
Medical - CALCORD	15/19	156.0750	156.0750	156.7 (T6)	
Emergency - AIRGUARD	16/20	168.6250	166.6250	RX CSQ; TX 110.9 (T1)	

Prepared by [Resource Unit Leader]: Will Bernard	Approved by (Planning Section Chief): Adam Kohley	Date: 11/03/20	Time: 1700
---	--	-------------------	---------------

ASSIGNMENT LIST		1. Branch		2. Division/Group Creek Staging Page 1 of 1	
3. Incident Name Creek Fire		4. Operational Period: Date: 11/04/2020 Time: 0700 - 1900			
5. Operations Personnel					
Operations Chief	Field: Kato Howard Planning: Casey Boespflug (t)		Division/Group Supervisor		
Branch Director			Air Ops Director		
6. Resources Assigned **All Resources in Bold are 12 Hour**					
Strike Team/Task Force/ Resource Designator	Leader	LWD	Number Persons	Reporting Location	Hours
WT Lydon E-400357	Lydon, Larry	11/15	1	Mill Staging	
WT All Seasons Water E-400360	Howard, Tom	11/15	1	Mill Staging	
EXCA Hacker Construction E-400329	Hacker, Chris	11/16	1	Mill Staging	
GDR Killian E-400388	Killian, Shane	11/16	1	Mill Staging	
GDR S & K Grading E-400389	Latimer, Cole	11/16	1	Mill Staging	
EXCA WY Forestry E-400323	Griner, Joseph	11/14	1	Prather Staging	
BHOE E-400307		11/12	1	Prather Staging	
EXCA E-400330		11/14	1		
MAST Northstate Heavy Equipment E-400402					
GDR Pat Denis E-400296	McDowell, Shane	11/12	1		
LOWB Collen Leslie E-400214 (for E-400200)	Dedmon, Steve				
BHOE Pat Denis Equipment E-400309		11/16	1		
TRANSPORT/LOWBOY E-100337					
7. Control Operations Accountable to Branch Director for Assignments.					
8. Special Instructions Contact ground support (Albert Macia) 907-750-8546					
9. Division/Group Communication Summary					
Function/Name	Channel	RX Frequency	TX Frequency	Tone	Comments
Command - NIFC C5	1	169.7500	169.7500	146.2 (T5)	Musick Mtn.
Air to Ground - A/G TAC	14/18	166.6125	166.6125	CSQ	
Medical - CALCORD	15/19	156.0750	156.0750	156.7 (T6)	
Emergency - AIRGUARD	16/20	168.6250	166.6250	RX CSQ; TX 110.9 (T1)	
Prepared by [Resource Unit Leader]: Will Bernard		Approved by (Planning Section Chief): Adam Kohley		Date: 11/03/20	Time: 1700

AIR OPERATIONS SUMMARY ICS-220 CREEK FIRE

Incident Name / Number Creek CA-SNF-001391	Sunrise 0626	Sunset 1658	Time Prepared 1600	Date Prepared November 3 2020 Operational Period November 4 2020	Prepared By Greg Scully Operational Period - Time 0700-2100
General Remarks, Safety Notes, Hazards, Air Operations Special Equipment, etc. TRACK ALL DIPSITE LOCATIONS / NUMBER OF DIPS / GALLONS TAKEN. TRACK ALL DROP LOCATIONS (DIV) / NUMBER OF DROPS / GALLONS DROPPED All GPS DATA TO BE COLLECTED IN DEGREES, MINUTES, DECIMAL MINUTES FORMAT. If Retardant / Foam / Agent is Dropped Within 300' of a waterway, Notify the AOB and Provide the Following Information: Lat / Long, Estimated Number of Gallons and a Map Detailing The Area.			Helibase Information Mammoth Latitude 37° 37.443 Longitude 118° 50.325 Auberry Latitude 37° 03.937 Longitude 119° 29.307		Rescue Ship Information Call ECC at 559-500-4446 Request Procedures: Contact Incident Communications. See Medical Plan For Additional Info. Yosemite Helicopter Crew (direct) (209) 354-2014

FREQUENCIES									
Frequencies	RX	Tone	TX	AM / FM	POSITION	NAME	PHONE	LOCATION	PHONE
A/G CMD	167.0625		167.0625	FM	AOBD	Greg Scully	(907) 240-4660		
A/G TAC	166.6125		166.6125	FM	ASGS (f)	Susan Bissell	(907) 482-0251		
TFR	119.0750		119.0750	AM	ASGS	Jeff Currier	(207) 441-2580		
AIR TACTICS	171.1125		171.1125	FM	ATGS	Mark Bertucelli	(559) 779-1108	Fresno	
ROTOR	132.5250		132.5250	AM	ATGS/HLCO	Brian Baker	(530) 394-8110	Mammoth	
TOLC	119.7250		119.7250	AM	HLCO	Zane Brown	(907) 378-0587	Auberry	
DECK	163.1000		163.1000	FM	MAMMOTH HB	Kevin Christy	(310) 422-3832		
CALCORD - MEDICAL	156.0750	156.7 (6)	156.0750	FM	AUBERRY HB	Lee Stewart	(775) 220-6364		
AIRGUARD	168.6250		168.6250	FM					

HELICOPTERS

FAA #	Type	Make/Model	Helibase	Start	Available	Remarks	FAA #	Type	Base	Avail	Start	
109Z (509)	2	Bell 209	Mammoth	0700	0800	EU/HLCO/ATGS	AA15	AC 690B	Fresno	700	800	EU Local Forest
352SA (525)	3	AS 350 B3	Auberry	0700	0800	EU/HLCO/A-28						
FHQB (520)	2	205 A1++	Auberry	O/S	O/S	Out of Service						
947CH	1	CH-47D	Auberry	0700	0800	EU/A-379						
205TK (532)	2	205 A1++	Mammoth	0700	0800	EU/Standard/Longline/A-318						
HT-721HT	1	CH-54B	Mammoth	0700	0800	EU/Tanked/A-339						

UNMANNED AIRCRAFT SYSTEMS

FAA #	Type	Make/Model	Base	Avail	Start

REMARKS:
 ALL COST SUMMARIES NEED TO BE EMAILED TO:
 2020.creek.finance@firenet.gov
 bav.salmeron@fire.ca.gov
 southops.aviation@gmail.com
 sbissell@blm.gov
 gregory.scully@alaska.gov

INCIDENT RADIO COMMUNICATIONS PLAN (ICS 205)		Incident Name (Version 5)		Date/Time Prepared		Operational Period Date/Time					
INCIDENT RADIO COMMUNICATIONS PLAN (ICS 205)		CREEK		11/03/2020 1730		11/04/2020 0700 - 1900 Hours					
Utilization of any frequency other than those listed on this form are prohibited, subject to fines by the FCC and demobilization from the incident.											
Zn Ch	Function	Channel Name/Trunked Radio System Talkgroup	Assignment	RX Freq N or W	RX Tone/NAC	TX Freq N or W	Tx Tone/NAC	Dev	Pwr	Mode A, D or M	Remarks
1	COMMAND	NIFC C5	ALL DIVISIONS	169.7500	Tone 5 146.2	167.1000	Tone 5 146.2	N	H	A	Musick Mtn.
2	COMMAND	NIFC C32	ALL DIVISIONS	171.0875	Tone 5 146.2	164.0125	Tone 5 146.2	N	H	A	White Bark
3	COMMAND	NIFC C41	ALL DIVISIONS	173.0250	Tone 5 146.2	165.3875	Tone 5 146.2	N	H	A	Mammoth
4	COMMAND	NIFC C46	ALL DIVISIONS	172.0875	Tone 5 146.2	162.1750	Tone 5 146.2	N	H	A	Fence Meadow
5	COMMAND	NIFC C47	ALL DIVISIONS	172.0750	Tone 7 167.9	162.2000	Tone 7 167.9	N	H	A	Shuteye L.O.
6	COMMAND	NIFC C50	ALL DIVISIONS	170.7625	Tone 7 167.9	162.9375	Tone 7 167.9	N	H	A	Goat Mtn.
7	COMMAND	NIFC C64	ALL DIVISIONS	172.1000	Tone 5 146.2	163.3875	Tone 5 146.2	N	H	A	Black Mtn.
8	COMMAND	NIFC C80	ALL DIVISIONS	169.9625	Tone 7 167.9	165.0500	Tone 7 167.9	N	H	A	Chinese Peak
9	TACTICAL	NIFC T-5	Div. A/B/C and DIV. N/P/R	166.7250	CSQ	166.7250	CSQ	N	H	A	
10	TACTICAL	NIFC T-6	DIV. E/F/G/I/J	166.7750	CSQ	166.7750	CSQ	N	H	A	
11	TACTICAL	NIFC T-7	Div. M and MAMMOTH CONT.	168.2500	CSQ	168.2500	CSQ	N	H	A	
12	COMMAND	SNF FIRE	BACK UP CMD	172.2250	CSQ	164.7875	Tone 5 146.2	N	H	A	Shuteye T5, Patterson T4, Givens T9
13	Air-to-Ground	A/G CMD	COMMAND	167.0625	CSQ	167.0625	CSQ	N	H	A	
14	Air-to-Ground	A/G TAC	TACTICAL	166.6125	CSQ	166.6125	CSQ	N	H	A	
15	TACTICAL	CALCORD	MEDICAL TAC	156.0750	Tone 6 156.7	156.0750	Tone 6 156.7	N	H	A	
16/20	EMERGENCY	GUARD V5	EMERGENCY	168.6250	CSQ	168.6250	Tone 1 110.9	N	H	A	Air Guard
Prepared By (Communications Unit Leader)				Incident Location				Sierra National Forest			
Mike Norman				Creek Fire Comms Routine (916) 591-9026 and EMERGENCY (925) 532-5464				County: Fresno State: CA Latitude: " N Longitude: W			

The convention calls for frequency lists to show four digits after the decimal place (five digits for 700 MHz frequencies). The letter "U", "N", or "W" in the deviation (Dev) column reflects whether the frequency is ultranarrow (6.25 kHz), narrow (12.5 kHz) or wide band (25 kHz). Mode refers to either "A" indicating Analog, "D" indicating Digital (e.g. Project 25) or "M" indicating Mixed Mode. All channels are shown as if programmed in a control station, mobile or portable radio.

INCIDENT RADIO		Incident Name (Version 5)		Date/Time Prepared		Operational Period Date/Time	
COMMUNICATIONS PLAN (ICS 205)		CREEK-REPAIR / ROADS		11/03/2020 1730		11/04/2020 0700 - 1900 Hours	

Zn Ch	Function	Name/Trunked Radio Channel	Assignment	RX		TX		Dev	MODE		Remarks
				Freq	N or W	Tone/NAC	N or W		Tone/NAC	Pwr	
1	COMMAND	NIFC C5	ALL DIVISIONS	169.7500		Tone 5 146.2	167.1000	N	H	A	Musick Mtn.
2	COMMAND	NIFC C32	ALL DIVISIONS	171.0875		Tone 5 146.2	164.0125	N	H	A	White Bark
3	COMMAND	NIFC C41	ALL DIVISIONS	173.0250		Tone 5 146.2	165.3875	N	H	A	Mammoth
4	COMMAND	NIFC C46	ALL DIVISIONS	172.0875		Tone 5 146.2	162.1750	N	H	A	Fence Meadow
5	COMMAND	NIFC C47	ALL DIVISIONS	172.0750		Tone 7 167.9	162.2000	N	H	A	Shuteye L.O.
6	COMMAND	NIFC C50	ALL DIVISIONS	170.7625		Tone 7 167.9	162.9375	N	H	A	Goat Mtn.
7	COMMAND	NIFC C64	ALL DIVISIONS	172.1000		Tone 5 146.2	163.3875	N	H	A	Black Mtn.
8	COMMAND	NIFC C80	ALL DIVISIONS	169.9625		Tone 7 167.9	165.0500	N	H	A	Chinese Peak
9	TACTICAL	NIFC T-1	ROADS GROUP	168.0500		CSQ	168.0500	N	H	A	
10	TACTICAL	NIFC T-3	REPAIR EAST I, II, III	168.6000		CSQ	168.6000	N	H	A	
11	TACTICAL	NIFC T-5	DIV. A/B/C and DIV. N/P/R	166.7250		CSQ	166.7250	N	H	A	
12	TACTICAL	NIFC T-6	DIV. E/F/G/H/J	166.7750		CSQ	166.7750	N	H	A	
13	TACTICAL	NIFC T-7	REPAIR WEST	168.2500		CSQ	168.2500	N	H	A	
14	COMMAND	SNF FIRE	BACK UP CMD	172.2250		CSQ	164.7875	N	H	A	Shuteye T5, Patterson T4, Givens T9
15	TACTICAL	CALCORD	MEDICAL TAC	156.0750		Tone 6 156.7	156.0750	N	H	A	
16/20	EMERGENCY	GUARD V6	EMERGENCY	168.6250		CSQ	168.6250	N	H	A	Air Guard

Prepared By (Communications Unit Leader) *Mike Norman*
Mike Norman Creek Fire Comms Routine (916) 591-9026 and EMERGENCY (925) 532-5464
 Incident Location: Sierra National Forest
 County: Fresno State: CA Latitude: " N Longitude: W

The convention calls for frequency lists to show four digits after the decimal place (five digits for 700 MHz frequencies). The letter "U", "N", or "W" in the deviation (Dev) column reflects whether the frequency is ultranarrow (6.25 kHz), narrow (12.5 kHz) or wide band (25 kHz). Mode refers to either "A" indicating Analog, "D" indicating Digital (e.g. Project 25) or "M" indicating Mixed Mode. All channels are shown as if programmed in a control station, mobile or portable radio.

SAFETY MESSAGE
CREEK FIRE
November 4, 2020

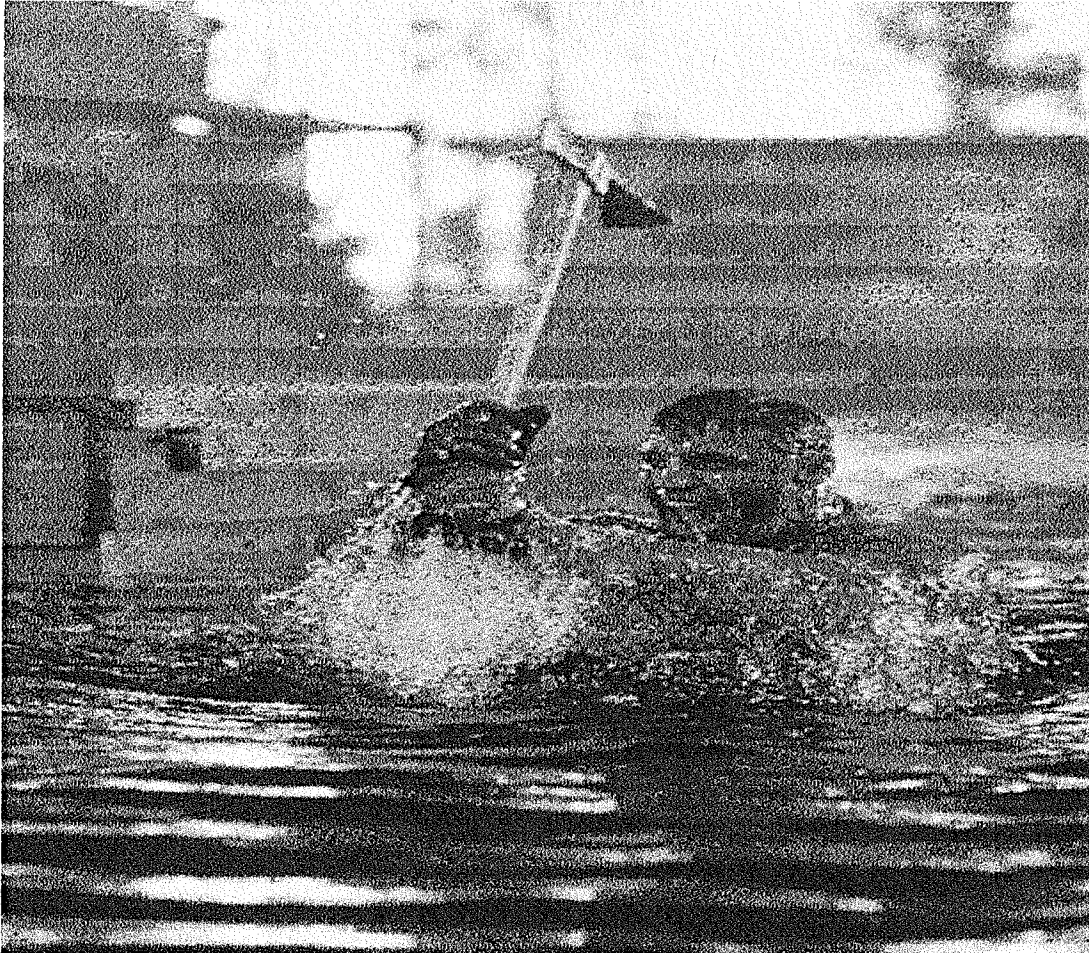

Most of our firefighters have spent many tours on this fire with great success and safety record, now is not the time for Horseplay or Improper Tool use!!!

- Accidents are on the up tic, residual fatigue is setting in, please monitor and manage the fatigue levels and observe their behavior!
- Don't let outside distractions interfere with your work assignments, Please stay focused, Be Professional, and Lead by Example!!!
- Driving is still one of the most dangerous aspects of our job, driving accidents our still occurring on our incident! Please slow down and drive defensibly!

Prepared by Robert Bertolina SOF2 & Kim Lemke SOF2 11/3/2020

CREEK FIRE CONTACTS

ALASKA TEAM

11/4/2020

Incident Communications	General	916-591-9026
	Emergency	925-532-5464
Incident Commander	Ed Sanford	907-378-1321
Deputy Incident Commander	Tom Kurth	907-590-3184
Safety Officer	Robert Bertolina	808-720-8161
Safety Officer	Kim Lemke	715-296-5248
Liaison Officer	Celeste Prescott	541-288-1669
Human Resource Specialist	Janine Summy	509-429-1206
Fire Information		559-549-3781
Information Officer	Sam Harrel	907-322-7204
Information	Tim Mowry	907-590-4038
Finance Section Chief	Rosalind Sorrell	405-238-0750
Finance Section Chief (t)	PJ Tillman	970-456-6396
Comp/Claims	Pearl Cowan	541-969-2396
Logistics Section Chief	Tim Durby	602-819-8695
Logistics Section Chief (t)	Alysa Johnson	907-322-1503
Ordering	2020.creek.ordering@firenet.gov	
Supply		831-480-4388
Medical Unit Leader	Bonnie Gibbons	970-690-2211
COVID 19 Coordinator	Lionel VanGurp	925-532-5564
Security (China Peak)	Melissa Wise	559-593-8537
Ground Support Unit (China Peak)	Albert Macica	907-750-8546
Operations Chief	Kato Howard	907-328-9372
Operations Chief	Clinton Northway	907-978-0075
Operations Chief (t)	Casey Boespflug	307-217-1696
Branch Director	Karen Scholl	909-553-7731
Branch Director	Togie Wiehl	907-699-8144
Branch Director	Matt Dunham	559-281-4312
Air Operations	Gregory Scully	907 240 4660
Planning Section Chief	Adam Kohley	303-981-7173
Situation Unit (Maps)	Bill Coates	509-207-8573
Fire Behavior Analyst	Byron Kimball	602-359-1715
Meteorologist	Angie Enyedi	904-318-4041
Check-In		925-872-8544
Demob	2020.creek.demob@firenet.gov	916-591-9008
IMT Resource Advisor Coordinator	Erica Lamb	907-347-3240
Lead Resource Advisor	Marshall Alford	801-520-0408
Training Specialist	Joe Labak	951-202-0627

**Creek Fire
Human Resource Message
November 4, 2020**

What Makes Communication Difficult

Words Mean Different Things to Different People

Look up 500 different words in a dictionary and you will find over 2,500 meanings and/or definitions for those same words. To communicate effectively, both the speaker and the listener must have a mutual understanding of the words they use.

The Presenting Problem May Not Be the Major Concern

People often are hesitant to talk about what is really bothering them. The “real issues” are what they tend to hide most carefully. Trying to solve minor problems while the real problems are not clearly understood does not work. Doing this is a major source of ineffectiveness.

Filters Distort What People Hear and Say and Emotions Are Blinding

Our own expectations, experiences, values, biases, self-images, beliefs, ideas, worldview, etc. create a “zone of distortion”, the filter that distorts our interpretation of another person’s message. People are often unaware of how their emotions affect communications with others and emotions can literally put some people out of control and prevent them from communicating effectively.

Here’s what to do to improve communication:

Stand in the other person’s shoes. You have stood in the other person’s shoes when you repeat their point of view back to their satisfaction.

Drop your point of view long enough to take another way of seeing things.

Remember the point of communication is not to win or be right, but to either bring people together or clarify their differences.

Founder of the Forest Service, Gifford Pinchot, said that where conflicting interests must be reconciled, the question shall always be answered from the standpoint of the greatest good of the greatest number in the long run.

Janine Summy, Human Resource Specialist, 509-429-1206



CREEK FINANCE MESSAGE

All incident personnel (crews, engines, contractors, and overhead resources) need to turn in daily CTR's and Shift Tickets either electronically or via hard copy.

ELECTRONICALLY: Email to 2020.creek.finance@firenet.gov

In the **email subject line**, please put resource number, your company/engine name, your assigned camp name, followed by the date.

Example: *E-400005 American Fire Rescue - China Peak - 11-02-20*

HARD COPY: Drop at one of the following finance locations:

- Auberry Camp – Briefing Area (Drop Box Only)
- Mill FOB – Finance Trailer
- China Peak Spike Camp (Drop Box Only)
- ECCO Camp
- Mono Hot Springs Camp (Drop Box Only)

Shift Ticket Requirements:

If you have equipment or an engine that has a secondary rate for mileage, additional operators, and/or a lowboy (or other transport), please ensure your shift tickets reflect the necessary justification for both the start and stop odometer readings, any additional operator names, and "transport attached" if applicable. You need to also write your resource number in the upper right corner of the ticket.

CTR Requirements:

Please verify you have accurately notated any travel time, hazard pay, excess shift hours, or meal breaks with proper justifications as needed. Due to Region 5 restrictions, finance is unable to sign for travel. It must be signed by an incident supervisor.

Finance Demobing:

If you are within two (2) days from your scheduled demob date, please take a few minutes to review all your time submissions and ensure that they were properly completed and signed. Any missing CTRs/Shift Tickets or other payment processing documents (EERAs, VIPRs, AD Hire Forms) could significantly delay your demob process.

Contact Finance with any questions at 2020.creek.finance@firenet.gov or via phone:

ICP: PJ Tillman FSC2(t) - (970) 456-6396

Mill FOB: (925) 532-5492 * ECCO Finance: (916) 203-7438

Training Specialist Creek Fire (Virtual)

The Training Specialist is working remotely. Training Specialist Contact Information:

- Joe Labak
- Call/Text: 951-202-0627
- Email: joseph.labak@usda.gov
- Available between 0630-2130 (Daily)

How to register as a Trainee:

- Use the QR code below. If you're unable to register using the QR code, please call me at 951-202-0627.

To close-out your training assignment:

1. **Trainer:** Complete and Evaluation Record in the back of the Position Task Book and make as many entries as possible within the individual tasks. Discuss this with your Trainee.
2. **Trainer:** Complete an individual performance rating (ICS 225) and go over the performance rating with your Trainee.
3. **Trainee:** Complete the Exit Interview by following the QR code below.
4. Once completed, the Trainee and the Training Specialist will have a brief conversation to discuss the Position Task Book.

Training QR Code Registration:

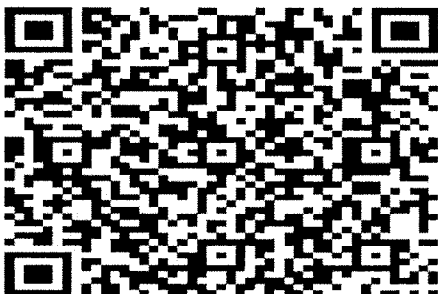

Trainee QR Code Exit Interview:

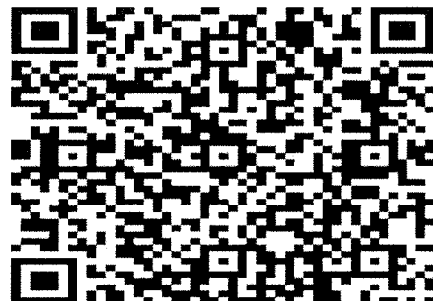

CREEK FIRE TENTATIVE DEMOB REPORT

11/4/2020

REQ #	RESOURCE NAME	KIND	CLOSEOUT TIME ON	AT	LOCATION
E-400019	ALLIED WATER SERVICES – T2	GWT2	11/04/2020	0700	China Peak
O-200046	TIMBERSMITH 4	FMOD	11/04/2020	0700	China Peak
O-200335	TIMBERSMITH 2	FMOD	11/04/2020	0715	China Peak
O-200838	KUSUMOTO, ISABEL	ORDM	11/05/2020	0700	ICP
O-200889	TAKENAKA, KELLEN	REAF	11/04/2020	0730	China Peak
O-200928	PEREZ, ALEXANDER	BCMG	11/04/2020	0730	ICP
O-300006	DAVALOS, ERIKA D	HMGB	11/04/2020	0745	ICP
O-400304	ROE, JEFF	FFT1	11/04/2020	0745	China Peak
O-400414	VAUGHAN, CASSIE	THSP	11/04/2020	0800	China Peak

11/5/2020

REQ #	RESOURCE NAME	KIND	CLOSEOUT TIME ON	AT	LOCATION
C-400050	CALDERON FOREST SERVICES LLC	HC2	11/05/2020	TBD	China Peak
E-100283	GILL CATTLE EQUIPMENT	WTS1	11/05/2020	TBD	China Peak
E-200679	ENGINE - T3 - SNF 52	ENG3	11/05/2020	TBD	ECCO
E-200680	ENGINE - T3 – SNF 313	ENG3	11/05/2020	TBD	ECCO
E-400065	LITTLE ROME ENTERPRISES	STK	11/05/2020	TBD	
E-400191	VARIAN ENTERPRISES #1	DOZ2	11/05/2020	TBD	China Peak
E-400289	KIRKLAND CONSTRUCTION EXCA	EXCA	11/05/2020	TBD	China Peak
O-200882	LINDQUIST, BENJAMIN T	BCMG	11/05/2020	TBD	ICP
O-200929	CARR, MICHAEL J	HEQB	11/05/2020	TBD	ECCO
O-400380	REMS 1	THSC	11/05/2020	TBD	Auberry
O-400380.1	BROUWER, ROBERT D	THSP	11/05/2020	TBD	Auberry
O-400380.2	ANNEAR, DARREN S	THSP	11/05/2020	TBD	Auberry
O-400380.3	RENTAL VEH 4X4	PU	11/05/2020	TBD	Auberry
O-400380.4	CHERNYI, YURIY	THSP	11/05/2020	TBD	Auberry
O-400380.5	BECKER, DAVE W	THSP	11/05/2020	TBD	Auberry
O-400380.6	RENTAL VEH 4X4	PU	11/05/2020	TBD	Auberry
O-400384	DRAKE, SCOTT A	EMPF	11/05/2020	TBD	Auberry
O-400386	HINKLE, KEVIN S	EMPF	11/05/2020	TBD	ECCO
O-400387	MORGAN, ROBERT WAYNE	EMTF	11/05/2020	TBD	Auberry
O-400392	ADAMS, BRYAN A	SEC1	11/05/2020	TBD	ICP
O-400394	THORNE, THOMAS	SEC1	11/05/2020	TBD	ICP
O-400401	WISE, SEAN	EMPF	11/05/2020	TBD	Auberry
O-400402	AGUILAR, PETER	EMPF	11/05/2020	TBD	Auberry
O-400407	ROE, BENJAMIN E	REAF	11/05/2020	TBD	Auberry
O-400421	GATES, ILDA	DOCL	11/05/2020	TBD	ICP
O-400442	HERNANDEZ, STEVEN RAY	HMGB	11/05/2020	TBD	ICP
O-400448	CURRIER, JEFFREY B	ASGS	11/04/2020	1600	ICP

11/6/2020

REQ #	RESOURCE NAME	KIND	CLOSEOUT TIME ON	AT	LOCATION
E-400049	ANDY'S MECHANIC SERVICE	MEC	11/06/2020	TBD	Auberry
E-400276	CHAD PANKEY CONSTRUCTION	WTRK	11/06/2020	TBD	ICP
E-400278	DAHL & SONS WATER TRUCKS	WTRK	11/06/2020	TBD	ICP
E-400293	VARIAN ENTERPRISES EXCA, T2	EXCA	11/06/2020	TBD	Auberry
O-200833	SHAHEEN-MCCONNELL, THEO NMN	ARCH	11/06/2020	TBD	ECCO
O-400258	PRECIADO, ART	BCMG	11/06/2020	TBD	Auberry
O-400282	OGARA, KELSEY A	RADO	11/06/2020	TBD	ICP
O-400399	MODULE, REMS - XKE REMS52	THSC	11/06/2020	TBD	Auberry
O-400441	WU, SAMUEL T	PIOF	11/06/2020	TBD	ICP
O-400467	HENRY, JAKE	HEQB	11/06/2020	TBD	Auberry
O-400487	SEHMAN, SAMUEL ALEXANDER	SEC1	11/05/2020	1200	ICP

NOTE: If you believe your demob date is wrong, please contact DMOB ASAP by calling (916) 591-9008

DMOB process for the Creek Fire

Resources flying home need to contact DMOB 3-4 days prior to their demob date so that their flight can be arranged. Use the QR code located on the IAP cover to complete the *Resource Air Travel Request Form*. We will need: Your Name as it appears on the picture ID you use at airport security, your Date of Birth, Gender, and a few other questions. Call: DMOB at (916) 591-9008 if you have any questions.

Auberry School and China Peak – DMOB changing location today, 11/3

All Resources, including CalFire Contractors (Except Cal Fire) will report to DMOB at China Peak between 0700 and 0930 or at Auberry after 1300 to start the DMOB Process.

- Finance – 925-532-5492

Resources requiring a OES 42 for time keeping will have to report to Clovis ICP to get the OES 42 signed by the OES Rep.

CalFire Resources will DMOB at Auberry Elementary School.

- Contact Matt Dunham (559) 281-4312 to start the DMOB process
- Resources will have to have a Mechanical Inspection and weed wash, contact Billy Greenwood (559) 218-4330
- All Cal Fire resources (including contract) need to call CalFire Finance before leaving incident (925) 532-5446
- All CalFire resources (including contract) need to call FKU expanded (559) 294-6818 to be released from the incident
- FKU expanded will notify Creek DMOB (916) 591-9008 to notify which resources have been released

ECCO CAMP

All Resources will report to Episcopal Conference Center, Oakhurst to DMOB (no ICS 221 Demobilization Checkout Sheet will be provided). Return any checked out supply items to the Base Camp Manager, go through Ground Support, Comms and finish at Finance. When complete use the QR code located at Finance to complete the DMOB process in order to be released from incident.

- Finance – 916-203-7438

Resources requiring a OES 42 for time keeping will have to report to Clovis ICP to get the OES 42 signed by the OES Rep.

ICP

All Resources will report to Finance to closeout their time. When complete use the QR code located on the IAP cover to complete the *Virtual DMOB Form*, or call DMOB at (916) 591-9008, to complete the DMOB process in order to be released from incident.

- Finance – 970-456-6396

Any questions call DMOB at (916) 591-9008
2020.creek.dmob@firenet.gov

The DMOB list can be found by scanning the QR Code on the cover of the IAP and clicking on the DMOB list Button.

AK IMT COVID-19 Purpose and Intent

If you are feeling COVID like symptoms, first call Medical Unit Leader:

925-532-5564

The Alaska IMT is reminding firefighters to apply the core values of wildland fire management community of “Duty, Respect, and Integrity” to our COVID mitigations. Core values include:

- **Duty:** To provide a workforce safe from known hazards such as disease transmission, and keep us, our fellow firefighters, and the public safe, on and off the clock.
- **Respect:** To demonstrate respect to oneself and to each other by taking routine precautions as guided, such as wearing a mask and social distancing.
- **Integrity:** To do the right thing when at home, while travelling, or on assignment. Undertake the precautions to keep ourselves and the rest of the workforce healthy and able to respond. Ensure we are not the source of an outbreak within the public we are assigned to protect.

Essential Mitigations:

- **Pre-Screening and Regular Monitoring:** Individuals should measure temperature and assess symptoms each day prior to starting work. Ideally, temperature checks should happen before the individual enters the facility or interacts with others on staff or the crew.
- **Social/Physical Distance:** The employee should maintain 6 feet and practice social distancing as work duties permit in the workplace.
- **Wearing a Mask:** Employees should always wear a facemask or face covering when social distancing cannot be maintained. When facemasks cannot be worn during arduous work tasks, social distancing practices should be implemented.
- **Disinfect and Clean:** Routinely clean and disinfect all areas, particularly “high touch surfaces” such as engine compartments, bathrooms, common areas and shared electronic equipment.
- **Empower** all individuals to ask co-workers to follow social distancing guidelines.

Concept of “Module as One: ”By insulating as a unit, crews and modules can limit outside viral exposure, safely complete operational tasks in closer proximity, and ride in vehicles without face coverings when working within their “**Module as One**” concept:

- As often as practical, the same team members should travel in the same vehicle, work together in the same space, and ensure module members are conscientious regrading mitigations.
- Identify select individuals on a crew or module that will interact at briefing or with the public, ensuring this person relies on social distancing, wears a cloth face covering, and practices hand hygiene during or after every interaction.
- When the “Module as One” has been established, minimize contact with public and outside community. This is to protect every crew member, their family, and the community we serve.
- Team members, crews, and other resources should use a “Module as One” approach to insulate as one unit and reduce exposure to the public and other crews. If each member within a unit is monitored, screened, and healthy, then proximity, when necessary, is not an issue.

**IAP Map
Creek Fire
CA-SNF-1391**

11/04/2020
Approx. 378,503
Acres

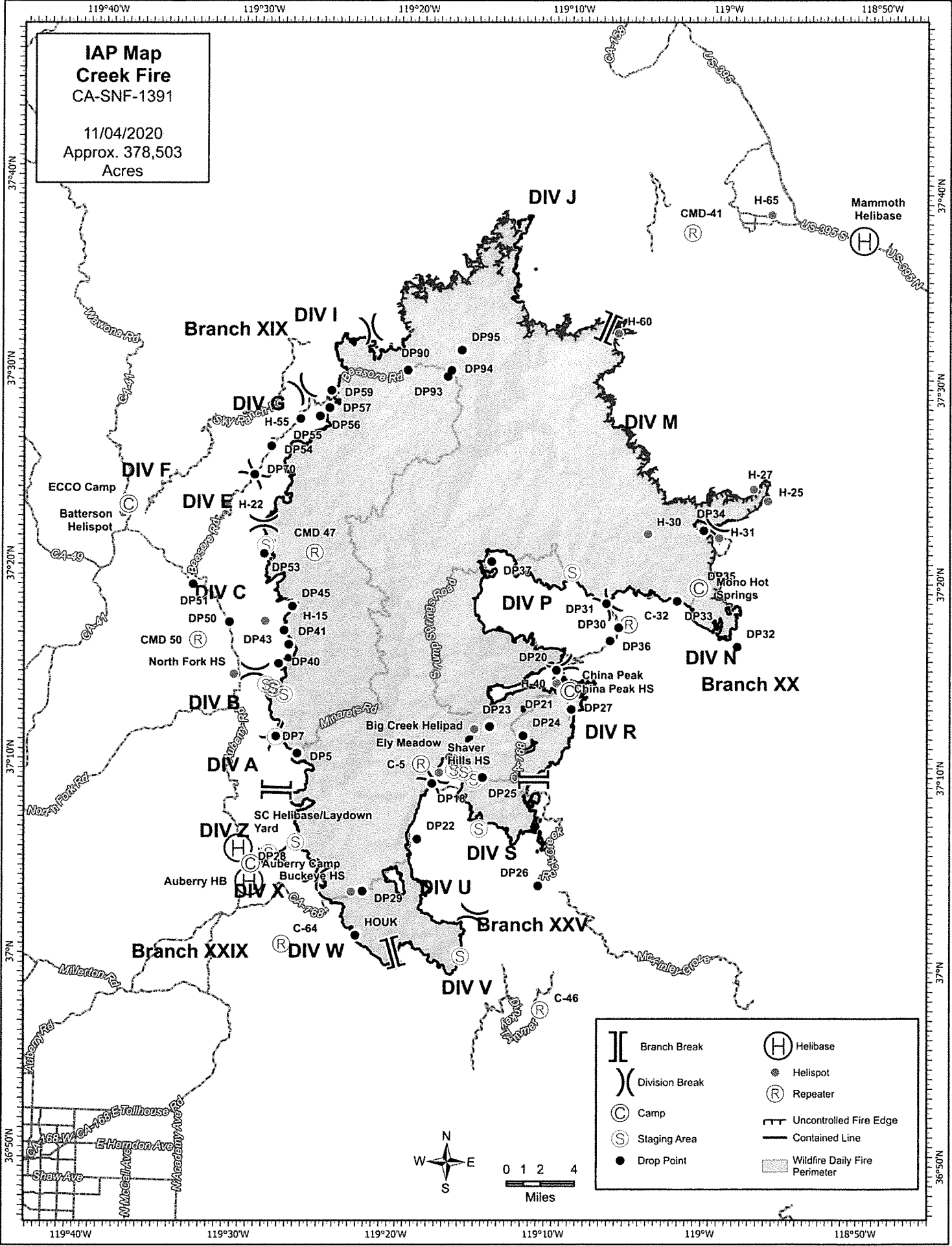

	Branch Break		Helibase
	Division Break		Helispot
	Camp		Repeater
	Staging Area		Uncontrolled Fire Edge
	Drop Point		Contained Line
			Wildfire Daily Fire Perimeter

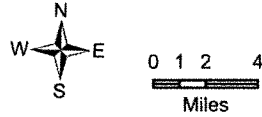

MEDICAL PLAN (ICS 206 WF)

Controlled Unclassified Information//Basic

1. Incident/Project Name		2. Operational Period				
Creek Fire		11/04/20		0700-1900		
3. Ambulance Services						
Name	Location	Phone/Frequency	Advanced Life Support (ALS) Yes No			
American Ambulance M157	DP 20/ China Peak Camp Night	Command	X			
American Ambulance M189	Vermillion Spike	Command	X			
American Ambulance M87	DIV E/F/G/I/J Day / ECCO Camp Night	Command	X			
American Ambulance M88	Div A/B/C Day / ECCO Camp Night	Command	X			
4. Air Ambulance Services						
Name	Location	Capability				
All Air Rescue / Air Ambulance Resources	Dispatch 559-500-4446	ALS, NVG, Hoist, Short Haul				
5. Medical Aid Stations						
Name	Location	Phone	Advanced Life Support (ALS) Yes No			
MEDL Conroy/ Frontline Medical	China Peak	Frontline:818-795-7925	X			
Medical Station	Auberry	Sandler: 707-218-7824	X			
Medical Station	ECCO	King: 541-973-9486	X (pm)		X (day)	
ALS support/ AED	ICP- MEDL Room	Gibbons: 970-690-2211	X			
6.. Hospitals						
Name Complete Address	GPS Datum – WGS 84 DD° MM.MMM' N - Lat DD° MM.MMM' W - Long	Travel Time from ICP GND AIR		Phone	Helipad Yes No	Level of Care Facility
Clovis Community Medical Center 2755 Herndon Ave Clovis, CA	N 36° 50.32	2 Hrs	30 Mins	Switchboard: 559-324-4000 ER: 559-324-4040	X	Full ER/ no trauma center
	W 119° 39.48					
Fresno Community Regional Medical Center 2823 Fresno St. Fresno, CA	N 36° 44.650	2 Hrs	30 Mins	Switchboard: 559-459-6000 ER: 559-459-7400	X	Level I Trauma / Burn STEMI / Stroke
	W 119° 47.12					
St. Agnes Medical Center 1303 E. Herndon Ave. Fresno, CA	N 36° 50.15	2 Hrs	30 Mins	Switchboard: 559-450-3000 ER: 559-450-7055	X	Full ER/ not trauma center STEMI / Stroke
	W 119° 45.90					
Mammoth Hospital 85 Sierra Park Rd. Mammoth Lakes, CA	N 37° 38.615	2 Hrs	NA	Switchboard: 760-934-3311 ER: 760-924-4076	X	Full ER/ not trauma center
	W 118° 57.775					
John C Fremont Hospital 5189 Hospital Rd. Mariposa, CA	N 37° 30.00	30 Mins	30 Mins	Swithboard:209- 966-3631	X	Critical access care center
	W 119° 58.60					
7.. Division Branch Group		Area Location Capability	Responders and Equipment			
Div A/B/C		EMS Responders & Capability:	Amb 88, EMPF Hinkle, EMPF Hardy			
		Equipment Available on Scene:	ALS, BLS			
		Medical Emergency Channel:	Command			
		ETA for Ambulance to Scene:	Determined by location of resources			
		Approved Helispots:	Resources to determine closest based on location (see IAP map)			
Div E/F/G/I/J		EMS Responders & Capability:	Amb 87, Adventure 3, EMPF Sellers			
		Equipment Available on Scene:	ALS and BLS			
		Medical Emergency Channel:	Command			
		ETA for Ambulance to Scene:	Determined by location of resources			
		Approved Helispots:	Resources to determine closest based on location (see IAP map)			
Div M		EMS Responders & Capability:	Unstaffed			
		Equipment Available on Scene:	Unstaffed			
		Medical Emergency Channel:	Command			
		ETA for Ambulance to Scene:	Determined by location of resources			
		Approved Helispots:	Resources to determine closest based on location (see IAP map)			
DIV N/P/R		EMS Responders & Capability:	EMPF Crumpacker, Adventure 1, Adventure 2, REMS1, Amb 189			
		Equipment Available on Scene:	ALS, BLS			
		Medical Emergency Channel:	Command			
		ETA for Ambulance to Scene:	Determined by location of resources			
		Approved Helispots:	Resources to determine closest based on location (see IAP map)			

Repair West	EMS Responders & Capability:	EMPF Drake, EMTF Morgan
	Equipment Available on Scene:	ALS, BLS
	Medical Emergency Channel:	Command
	ETA for Ambulance to Scene:	Determined by location of resources
	Approved Helispots:	Resources to determine closest based on location (see IAP map)
Repair East I	EMS Responders & Capability:	REMS 2
	Equipment Available on Scene:	AL, BLS
	Medical Emergency Channel:	Command
	ETA for Ambulance to Scene:	Determined by location of resources
	Approved Helispots:	Resources to determine closest based on location (see IAP map)
Repair East II	EMS Responders & Capability:	EMPF Wise, EMTF Vasquez, EMPF Busby, EMPF Aguilar
	Equipment Available on Scene:	ALS, BLS
	Medical Emergency Channel:	Command
	ETA for Ambulance to Scene:	Determined by location of resources
	Approved Helispots:	Resources to determine closest based on location (see IAP map)
Repair East III	EMS Responders & Capability:	EMPF Lehman, EMTF Miller, Amb 157, REMS 4
	Equipment Available on Scene:	ALS, BLS
	Medical Emergency Channel:	Command
	ETA for Ambulance to Scene:	Determined by location of resources
	Approved Helispots:	Resources to determine closest based on location (see IAP map)
Mammoth	EMS Responders & Capability:	Unstaffed
	Equipment Available on Scene:	Unstaffed
	Medical Emergency Channel:	Command
	ETA for Ambulance to Scene:	Determined by location of resources
	Approved Helispots:	Resources to determine closest based on location (see IAP map)
Creek Staging	EMS Responders & Capability:	Unstaffed
	Equipment Available on Scene:	Unstaffed
	Medical Emergency Channel:	Command
	ETA for Ambulance to Scene:	Determined by location of resources
	Approved Helispots:	Resources to determine closest based on location (see IAP map)

7. Prepared By (Medical Unit Leader)	8. Date/Time	9. Reviewed By (Safety)	10. Date/Time
Meredith Lund MEDL, Bonnie Gibbons, MEDL <i>Meredith Lund</i>	11/03/20 1630	Robert Bertolina SOF2/ Kim Lemke SOF2 <i>Gal Bertolina</i>	11/03/20 1630

Special Instructions:

Medical Emergency Procedures:

Follow the Medical Incident Report (MIR) on the back of the IAP

Fireline/ Spike Camp Medical Transports and Emergencies:

Green - Provide immediate patient care, Notify Division Medic or EMT on Tac. Medic or EMT will contact MEDL by phone at earliest convenience. Minimize, non-critical, operational radio traffic on Command and maintain situational awareness.

Yellow/Red- Contact Communications on Command with a Medical Incident Report.

ICP- Call 911 and contact MEDL as soon as possible.

Spike Camps after hours- Call phone number posted in the Medical Unit or phone number listed above for the specific spike camp aid station.

Covid- 19 Tip of the day:

Wash your hands to the tune of “Happy birthday” to kill germs and stop the spread of Covid and Camp Crud!

IF you have symptoms or a fever, contact the Covid Coordinator at 925-532-5564

MEDICAL PLAN (ICS 206 WF)

Controlled Unclassified Information//Basic

Medical Incident Report

FOR A NON-EMERGENCY INCIDENT, WORK THROUGH CHAIN OF COMMAND TO REPORT AND TRANSPORT INJURED PERSONNEL AS NECESSARY.

FOR A MEDICAL EMERGENCY: IDENTIFY ON SCENE INCIDENT COMMANDER BY NAME AND POSITION AND ANNOUNCE "MEDICAL EMERGENCY" TO INITIATE RESPONSE FROM IMT COMMUNICATIONS/DISPATCH.

Use the following items to communicate situation to communications/dispatch.

1. CONTACT COMMUNICATIONS / DISPATCH (Verify correct frequency prior to starting report)

Ex: "Communications, Div. Alpha. Stand-by for Emergency Traffic."

2. INCIDENT STATUS: Provide incident summary (including number of patients) and command structure.

Ex: "Communications, I have a Red priority patient, unconscious, struck by a falling tree. Requesting air ambulance to Forest Road 1 at (Lat./Long.) This will be the Trout Meadow Medical, IC is TFLD Jones. EMT Smith is providing medical care."

Severity of Emergency / Transport Priority	<input type="checkbox"/> RED / PRIORITY 1 Life or limb threatening injury or illness. Evacuation need is IMMEDIATE <i>Ex: Unconscious, difficulty breathing, bleeding severely, 2° – 3° burns more than 4 palm sizes, heat stroke, disoriented.</i> <input type="checkbox"/> YELLOW / PRIORITY 2 Serious Injury or illness. Evacuation may be DELAYED if necessary. <i>Ex: Significant trauma, unable to walk, 2° – 3° burns not more than 1-3 palm sizes.</i> <input type="checkbox"/> GREEN / PRIORITY 3 Minor Injury or illness. Non-Emergency transport <i>Ex: Sprains, strains, minor heat-related illness.</i>	
Nature of Injury or Illness & Mechanism of Injury		<i>Brief Summary of Injury or Illness (Ex: Unconscious, Struck by Falling Tree)</i>
Transport Request		<i>Air Ambulance / Short Haul/Hoist Ground Ambulance / Other</i>
Patient Location		<i>Descriptive Location & Lat. / Long. (WGS84)</i>
Incident Name		<i>Geographic Name + "Medical" (Ex: Trout Meadow Medical)</i>
On-Scene Incident Commander		<i>Name of on-scene IC of Incident within an Incident (Ex: TFLD Jones)</i>
Patient Care		<i>Name of Care Provider (Ex: EMT Smith)</i>

3. INITIAL PATIENT ASSESSMENT: Complete this section for each patient as applicable (start with the most severe patient)

Patient Assessment: See IRPG page 106

Treatment:

4. TRANSPORT PLAN:

Evacuation Location (if different): *(Descriptive Location (drop point, intersection, etc.) or Lat. / Long.)* Patient's ETA to Evacuation Location:

Helispot / Extraction Site Size and Hazards:

5. ADDITIONAL RESOURCES / EQUIPMENT NEEDS:

Example: Paramedic/EMT, Crews, Immobilization Devices, AED, Oxygen, Trauma Bag, IV/Fluid(s), Splints, Rope rescue, Wheeled litter, HAZMAT, Extrication

6. COMMUNICATIONS: Identify State Air/Ground EMS Frequencies and Hospital Contacts as applicable

Function	Channel Name/Number	Receive (RX)	Tone/NAC *	Transmit (TX)	Tone/NAC *
COMMAND					
AIR-TO-GRND					
TACTICAL					

7. CONTINGENCY: Considerations: *If primary options fail, what actions can be implemented in conjunction with primary evacuation method? Be thinking ahead.*

8. ADDITIONAL INFORMATION: *Updates/Changes, etc.*

REMEMBER: Confirm ETA's of resources ordered. Act according to your level of training. Be Alert. Keep Calm. Think Clearly. Act Decisively.