



# INCIDENT ACTION PLAN

OPERATIONAL PERIOD

10/31/2020 0700 - 10/31/2020 1900

Saturday

Virtual Check-in

IAPs

MAPs

DMOB LIST

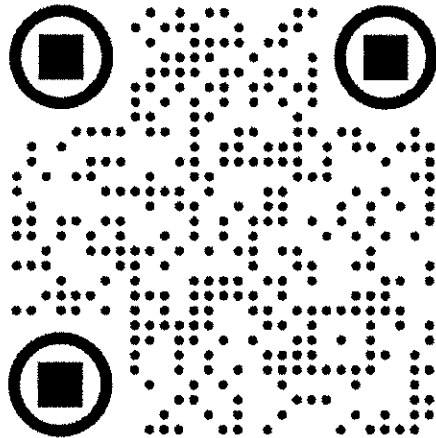

TRAINING CHECK-IN

VIRTUAL DMOB

AIR TRAVEL REQUESTS

VIRTUAL BRIEFING

# CREEK FIRE

CA-SNF-001391  
P5 NJ3F (0515)

0700 - Operations Briefing

1700 - Planning Meeting

ORGANIZATION ASSIGNMENT LIST		10. Operations Section	
1. Incident Name  <b>Creek Fire</b>		Field Operations Chief	Kato Howard
		Planning Operations Chief	Clinton Northway, Casey Boespflug (t)
2. Date Prepared 10/30/2020	3. Time Prepared 1800	a. Branch XIX	
4. Operational Period Day 10/31/2020 0700-1900		Branch Director	Togie Wiehl
		E/F/G/I/J	Daniel Cedeno / Mark Todd(t)
5. Incident Commander & Staff		A/B/C	Brian Quimby / Arron Schumacher (t)
Incident Commander	Ed Sanford		
Deputy IC	Tom Kurth	b. Branch XXV / XXIX	
Safety Officer	Robert Bertolina, Kim Lemke	Branch Director	Matt Dunham
Information Officer	Sam Harrel, Tim Mowry	Repair West	Ian Bianchi
Human Resource Specialist	Tony Torres	Repair East	Clint Wade / Hugh Fairfield-Smith
6. Agency Administrators & Representatives		c. Branch XX	
US Forest Service AA	Dean Gould	Branch Director	Karen Scholl
US Forest Service AREP's	Denise Tolmie, Beth Ihle, Anne Casey	N/P/R	Brian Tai / Erica Connelly(t)
USFS COVID 19 Advisor	Anne Casey, Beth Ihle	M	Danny Breuklander
National Park Service	Dan Buckley		
CAL FIRE AREP	Bill See		
CAL FIRE MMU & FKU	Mike Van Loben Seles, Mark Johnson	d. Contingency	
CAL OES	Javier Lara	Mammoth	Jeff Lucas
Madera County Sheriff	Chris Williams		
Fresno County Sheriff	Kathy Curtis		
CHP	Lt. Craig Hinch, J. Williamson		
PG&E	Deron Mills, C. Jordan		
Southern California Edison	Scott Brown		
Caltrans	Adam Wimberly, G. Pamplin	Creek Staging	
CCC	Miguel Diaz		
7. Planning Section			
Chief	Adam Kohley		
Resources Unit	Will Bernard, Jody Pettit	11. Air Operations Branch	
Demobilization Unit	Fred Noack (v), Ed Morgan	Air Operations Branch Director	Greg Scully
Situation Unit	Chad Ramsay (v), Bill Coates	Air Attack Group Supervisor	Zane Brown
Fire Behavior Analyst	Byron Kimball	Air Support Group Supervisor	Jeff Currier, Susan Bissell (t)
Long-Term Fire Analyst	Patrick Doyle	Helibase Manager	Kevin Christy, Lee Stewart
GIS Specialist	Melania Stoeber (v), Kyle Towers (v), Brian Houseman (t), Sam Hooper (t)		
Computer Specialist	Calvin Moses, David Kohler		
Meteorologist	Angie Enyedi		
Air Resource Advisor	Amber Ortega, Tod Johnson		
IMT READ Coordinator	Erica Lamb	9. Finance Section	
Lead READ	Marshall Alford	Chief	Rosalind Sorrell, Jill Lipsey,
Documentation Unit	Ilda Gates, Dan Baggao		PJ Tillman (t)
Training Specialist	Joe Labak (v)	Cost Unit	Darla Pindell
Audio-Visual Specialist	Josh Bennett	Compensation / Claims Unit	Pearl Coawan
8. Logistics Section		Procurement Unit	Nathan Sabo (t)
Chief	Tim Durby, John Kautt, Alysa Johnson		
Supply Unit	Jack Hoch		
Ordering Manager	Amber Rosser		
Facilities Unit	Don Rumback, Jeff Nauman		
Ground Support Unit	Albert Macica (t), Dane Smigleski (t)		
Communications Unit	Mike Norman, Janet Moser, Casey Lasota (t)		
Medical Unit	Meredith Lund, Bonnie Gibbons	PREPARED BY (RESOURCES UNIT)	Will Bernard
Food Unit	Sarah Corning		

# INCIDENT OBJECTIVES (ICS 202)

<b>1. Incident Name:</b> Creek	<b>2. Operational Period:</b> Date From: 10/31/2020 Time From: 0700	Date To: 10/31/2020 Time To: 1900															
<b>3. Objective(s):</b> <ul style="list-style-type: none"> <li>• Provide for firefighter and public safety by assessing and mitigating risk in order to develop and implement sound tactical operations. Ensure all resources have a clear understanding of assignments and associated hazards.</li> <li>• Protect critical infrastructure, commercial timber, and natural and cultural resources by proactively engaging agencies and incident resource advisors.</li> <li>• Maintain and enhance long-term strategic plan by identifying and implementing suppression options considering probability of success, firefighter exposure, risk mitigation, seasonality, and resource prioritization and allocation.</li> <li>• Repair area impacted by fire suppression activities to minimize potential for excessive erosion, reduce visual impacts, and protect natural and cultural resources from further damage.</li> <li>• Maintain and enhance relationships with agency partners, cooperators, stakeholders, and the public through timely and accurate information exchange. Ensure long-term strategies are communicated.</li> <li>• Follow CDC, local, state, and federal COVID-19 mitigation guidance and protocols to reduce exposure and protect firefighters and the public from virus spread.</li> <li>• Treat all personnel with dignity and respect by providing a harassment free, zero-tolerance work environment.</li> <li>• Ensure financial and documentation packages are prepared in accordance with agency requirements and agreements are closed out when no longer necessary.</li> </ul>																	
<b>4. Operational Period Command Emphasis:</b> <p>Take a moment to review and validate the medical plan. Review the safety message and discuss local safety concerns with your counterparts. Have COVID19 mitigations in place; respect social distancing and ensure you are wearing a mask when distance cannot be maintained.</p> <p>Engage in fire suppression where appropriate and coordinate effective and efficient repair operations.</p>																	
<b>General Situational Awareness</b> Today is transition day. Check your communications. Know who you work for and understand your assignment. Ask questions if unclear.																	
<b>5. Site Safety Plan Required?</b> Yes <input type="checkbox"/> No <input checked="" type="checkbox"/> <b>Approved Site Safety Plan(s) Located at:</b>																	
<b>6. Incident Action Plan (the items checked below are included in this Incident Action Plan):</b> <table style="width: 100%; border: none;"> <tr> <td><input checked="" type="checkbox"/> ICS 202</td> <td><input checked="" type="checkbox"/> ICS 206</td> <td><u>Other Attachments:</u></td> </tr> <tr> <td><input checked="" type="checkbox"/> ICS 203</td> <td><input type="checkbox"/> ICS 207</td> <td><input checked="" type="checkbox"/> ICS 214</td> </tr> <tr> <td><input checked="" type="checkbox"/> ICS 204</td> <td><input type="checkbox"/> ICS 208</td> <td><input type="checkbox"/> _____</td> </tr> <tr> <td><input checked="" type="checkbox"/> ICS 205</td> <td><input type="checkbox"/> Map/Chart</td> <td><input type="checkbox"/> _____</td> </tr> <tr> <td><input type="checkbox"/> ICS 205A</td> <td><input checked="" type="checkbox"/> Weather Forecast/Tides/Currents</td> <td><input type="checkbox"/> _____</td> </tr> </table>			<input checked="" type="checkbox"/> ICS 202	<input checked="" type="checkbox"/> ICS 206	<u>Other Attachments:</u>	<input checked="" type="checkbox"/> ICS 203	<input type="checkbox"/> ICS 207	<input checked="" type="checkbox"/> ICS 214	<input checked="" type="checkbox"/> ICS 204	<input type="checkbox"/> ICS 208	<input type="checkbox"/> _____	<input checked="" type="checkbox"/> ICS 205	<input type="checkbox"/> Map/Chart	<input type="checkbox"/> _____	<input type="checkbox"/> ICS 205A	<input checked="" type="checkbox"/> Weather Forecast/Tides/Currents	<input type="checkbox"/> _____
<input checked="" type="checkbox"/> ICS 202	<input checked="" type="checkbox"/> ICS 206	<u>Other Attachments:</u>															
<input checked="" type="checkbox"/> ICS 203	<input type="checkbox"/> ICS 207	<input checked="" type="checkbox"/> ICS 214															
<input checked="" type="checkbox"/> ICS 204	<input type="checkbox"/> ICS 208	<input type="checkbox"/> _____															
<input checked="" type="checkbox"/> ICS 205	<input type="checkbox"/> Map/Chart	<input type="checkbox"/> _____															
<input type="checkbox"/> ICS 205A	<input checked="" type="checkbox"/> Weather Forecast/Tides/Currents	<input type="checkbox"/> _____															
<b>7. Prepared by:</b> Name: Adam Kohley Position/Title: PSC2 Signature:																	
<b>8. Approved by Incident Commander:</b> Name: Ed Sanford Signature:																	
ICS 202	IAP Page _____	Date/Time: 10/30/2020 1800															



# Creek Fire Weather Forecast (above 5000 ft)



**FORECAST NO:** 54  
**PREDICTION FOR:** 0600 Sat to 0600 Sun  
**SHIFT DATE:** 10/31/20  
**TIME/DATE FORECAST ISSUED:** 1800 10/30/20

**NAME OF FIRE:** Creek Fire  
**UNIT:** CA-SNF-001391  
**Incident Meteorologist:** Angie Enyedi  
**904-318-4041**

## CRITICALLY LOW HUMIDITY CONTINUES

High pressure will strengthen over northern CA Sat as a broad upper level low approaches the southern CA coast. This pattern will continue northerly general winds locally early Sat, then winds become more ESE into Sat evening as the upper low moves onshore to south. High clouds will increase from the south Sat night. Unseasonably warm high temperatures will continue this weekend with critically low humidity in the single digits to teens before slight recovery in the afternoon and evening as up-drainage flow develops. **NOTE:** *General drainage flow directions: ENE down-drainage, up-drainage WSW to SSW.*

**SATURDAY:** Mostly clear, hazy & smoky. Continued warm & very dry. Up-drainage flow by midday.  
**Stability:** Morning inversion, generally below 7 kft with smoke. Visibility improvement into afternoon.

Location	Maximum Temperature (F) & Minimum Humidity (%)		20-ft Winds (mph)
Low Slopes & Valleys	70s	10-20%	Down-drainage 2-5 early morning, gusts 10. Winds becoming up-drainage 6-10, gusts 15-20.
Ridges & Peaks	60s	5-15%	North 5-10, gusts 13-18 early morning. Winds becoming NNE-ESE 5-10, gusts 15 afternoon.

**SATURDAY NIGHT:** Mostly clear, then increasing high clouds after midnight.  
**Stability:** Stronger inversions in drainages. Mid-slope thermal belt 5-7 kft.

Location	Minimum Temperature (F) & Maximum Humidity (%)		20-ft Winds (mph)
Low Slopes & Valleys	35-45	15-25%	Up-drainage early evening 3-7, gusts 15. Winds becoming down drainage 2-5, gusts 10 by midnight.
Ridges + Peaks	40s to near 50	9-19%	E to ESE 10-15, gusts 20.

### WEATHER OUTLOOK:

- SUN – WED: Continued warm, very low RH & poor recovery. Waves of passing mid/high clouds.
- THU – FRI: **Elevated fire danger potential.** Increasing pre-frontal SW winds. More clouds, cooler.

### Key RAWs Locations:

Div G Minarets: 5313'  
 Div M Mt. Tom 9000'

Div M High Sierra 7431'  
 Div M Kaiser Ridge 8250'

### Scan for RAWs Obs



Sunset Sat 10/31: 1802 **TIME CHANGE!** Sunrise Sun 11/01: 0623

# FIRE BEHAVIOR FORECAST

<b>FORECAST NUMBER:</b> 54	<b>TYPE OF FIRE:</b> Wildfire
<b>FIRE NAME:</b> Creek Fire	<b>OPERATIONAL PERIOD:</b> Day Shift 10/31/20 0700-1900
<b>DATE ISSUED:</b> 10/30/2020	<b>TIME ISSUED:</b> 1830
<b>UNIT:</b> Sierra NF (CA-SNF-001391)	<b>SIGNED:</b> <i>1st Byron R. Kimball, FBAN</i>

## INPUTS

**WEATHER SUMMARY:**      **\*See Fire Weather Forecast for Specifics\***  
**\*\* EXTENDED PERIOD OF CRITICALLY LOW HUMIDITY \*\***

### FUELS:

Grass	GR1
Shrub	SH1
Timber	TU1, TU5, TL2, TL4, TL7
FDPM (1hr)	3
10-hr (%)	4
100-hr (%)	9
1000-hr (%)	8
Live Fuels	2/3 cured

**Very low fuel moistures (FM) increase spotting receptiveness.**

**Seasonal low FM and amplified by critically low Rh.**

### TOPOGRAPHY:

- Elevation: 3,000-9,500. Higher elevations will see cold nighttime temps. Nighttime humidity recovery to remain extremely to very poor (9-25%).
- Slopes: 10%-50%. Expect NNW-WNW winds near ridgetops, and terrain driven elsewhere with wind direction and speed greatest when slope and fuels align.

## OUTPUTS

### FIRE BEHAVIOR

#### GENERAL:

- All fuel classes very dry, dead fuels are all single digit, live fuel moistures are at critical levels, entire fuel profile available
- Heavy fuels will burn readily and hold heat. Resist control. Creeping and smoldering in the duff and heavy fuels. Some individual & group tree torching contributing to spotting.
- Expect fire behavior where alignment of slope and fuels align, and potentially spotting ahead up to 0.10 mile (528 ft.).
- Nighttime humidity recovery will do little (down to 9% ridges) to moderate fire activity and diminish overnight activity. Shorter day-lengths will continue to reduce active burn period.

<b>Probability of Ignition (4-8,000'):</b> 100%/60% (Unshaded/Shaded)					
<b>Spotting Potential:</b> Minimal-Low					
<b>Spotting Distance:</b> .10-.20 mile (short range)					
Fuel Model	FL (Ft.)	ROS (Ch/Hr)	NFDR Index	Value	%
TU5	6-11	6-20	ERC	79	90th
TL7	2-4	4-12	BI	74	77th
SH1	2-7	6-25	High Sierra RAWs (44520) Years 2000-2020 (present)		

#### SPECIFIC:

- Timber Knob Area – Little fire activity, edged in by rocks at higher elevations where fire is following green vegetation and timber stringers. Low to moderate activity in clumps of remaining island of fuels, very low potential to move.
- Middle Fork San Joaquin: Activity near confluence of Middle Fork and Fish Creek, spotting and spreading intermittently through the rocks and patchy fuels. Individual and group tree torching and spotting factor for all of DIV M; smoldering/creeping in areas with less fuels or slope.
- Pincushion: Activity continues with individual and group tree torching being problematic. Ground spread dependent on alignment with slope and wind.
- Vermillion Cliffs: Areas north and east of Vermillion Camp, north of Edison Lake will remain most active with spread to the NE. Spread dependent on terrain will primarily to the E-NE.
- DIVS E – DIVS I: Little activity, with few interior fuels and deep duff consuming and burning. Expect to see this continue, with increased consumption with lower Rh and dry fuels. Area in DIV E, smoldering and creeping in area by Little Shuteye Peak.
- DIVS (C-A, Z-N): No activity near line except what is near Cascadel Point, but with scattered heat throughout interior of divisions, creeping and smoldering where fuels exist.

## SAFETY

*Snags and green trees present a hazard with long term fire in the timber.*

# ASSIGNMENT LIST (ICS 204 WF)

CONTROLLED UNCLASSIFIED  
INFORMATION//BASIC

<b>1. Incident Name:</b> <p style="text-align: center;"><b>Creek Fire</b></p>	<b>2. Operational Period:</b> Date From: 10/31/20      Date To: 10/31/20 Time From: 0700              Time To: 1900	<b>3. Branch</b> <b>Division</b> <p style="text-align: center;"><b>XIX</b>                              <b>A/B/C</b></p>
--	---	---

Page 1 of 1

<b>4. Operations Personnel:</b> Operations Section Chief: <b>Kato Howard</b> Branch Director: <b>Togie Wiehl</b> Division/Group Supervisor: <b>Brian Quimby/Aaron Schumacker(t)</b>		Night Ops: Branch Safety: Air Attack:
--	--	---

5. Resources Assigned:	** Resources Below in Bold are 12 Hour **							
Resource Identifier	ALS	LWD	Leader	Personnel	Request #	Hours	Reporting Location	
CRW2 Tri Cities		11/9	<b>Martin Marales</b>	20	<b>C-200090</b>	<b>0700- 1900</b>	ECCO Camp	
CRW2 Calderon		11/4	<b>Arturo Calderon Jr</b>	20	<b>C-400050</b>	<b>0700- 1900</b>	Auberry School	
CRW2 Cooper		11/7	<b>Arturo Calderon</b>	20	<b>C-200092</b>	<b>0700- 1900</b>	Auberry School	
CRW2 Patrick Environmental		11/9	<b>Joe Forward</b>	18	<b>C-400052</b>	<b>0700- 1900</b>	ECCO Camp	
ENG3 SNF 52		11/4	<b>Ritter Bethel</b>	5	<b>E-200679</b>	<b>0700- 1900</b>	ECCO Camp	
ENG3 SNF 313		11/4	<b>Manual Rivera</b>	5	<b>E-200680</b>	<b>0700- 1900</b>	ECCO Camp	
EXCA LAP Contracting		11/8	<b>Durrey Tatum</b>	2	<b>E-200652</b>	<b>0700- 1900</b>	ECCO Camp	
EXCA Dirt Works		11/7	<b>Shawn Fox</b>	2	<b>E-200668</b>	<b>0700- 1900</b>	ECCO Camp	
EXCA Cutting Edge		11/5	<b>Sergio Renteria</b>	2	<b>E-400186</b>	<b>0700- 1900</b>	ECCO Camp	
FMOD North Zone		11/7	<b>Larry Casto</b>	2	<b>O-77</b>	<b>0700- 1900</b>	ECCO Camp	
HEQB (t) Carr		11/4	<b>Michael Carr</b>	1	<b>O-200929</b>	<b>0700- 1900</b>	ECCO Camp	
TFLD Goodwin		11/7	<b>James Goodwin</b>	1	<b>O-400454</b>	<b>0700- 1900</b>	ECCO Camp	
TFLD Ohlweile		11/10	<b>Edward Ohlweile</b>	1	<b>O-400453</b>	<b>0700- 1900</b>	ECCO Camp	
AMBU American Ambu 88	X	11/13	<b>David Henson</b>	2	<b>E-200088</b>	<b>0700- 1900</b>	ECCO Camp	
EMPF Hinkle	X	11/4	<b>Kevin Hinkle</b>	1	<b>O-400386</b>	<b>0700- 1900</b>	ECCO Camp	
SOFR Maguire		11/1	<b>Troy Maguire</b>	1	<b>O-100512</b>	<b>0700- 1900</b>	ECCO Camp	

**6. Work Assignments:**  
 The task of suppression repair is for operational resources to systematically move resources aligned with local forest priorities to complete suppression repair.  
 The purpose behind the repair is to restore the lands following suppression activity that has both damaged and created hazards on impacted lands.  
 The end state is completion of repair with Resource Advisor approval of work completed and documentation.

**7. Special Instructions:**  
 Use the Accountable Property report to identify or return incident property. ie. Mark III pumps, water tanks, UTVs, sprinkler systems.  
 Send a picture of the label, LAT/LONG or add to collector map and location to Josh\_Ramsey@firenet.gov or text to 530.277.1213

**8. Communications**

Name	Ch	Function	Rx Freq	Rx Tone	Tx Freq	Tx Tone	Notes
NIFC C50	6	COMMAND	170.7625	167.9 (T7)	162.9375	167.9 (T7)	Goal Mtn
NIFC T5	9	TACTICAL	166.7250	CSQ	166.7250	CSQ	
A/G TAC	14/18	Air to GROUND	166.6125	CSQ	166.6125	CSQ	
CALCORD	15/19	MEDICAL	156.0750	156.7 (T6)	156.0750	156.7 (T6)	
AIRGUARD	16/20	EMERGENCY	168.6250	CSQ	168.6250	110.9 (T1)	

**9. Prepared by: Name:** Will Bernard                      RESL                      Signature: \_\_\_\_\_  
 Date/Time: 10/30/2020 2200                      Personnel Count: 94

# ASSIGNMENT LIST (ICS 204 WF)

CONTROLLED UNCLASSIFIED  
INFORMATION//BASIC

<b>1. Incident Name:</b> <b>Creek Fire</b>	<b>2. Operational Period:</b> Date From: 10/31/20      Date To: 10/31/20 Time From: 0700             Time To: 1900	<b>3. Branch</b> <b>Division</b>  <b>XIX</b> <b>E/F/G/H/J</b>					
<b>4. Operations Personnel:</b>		Page 1 of 3					
Operations Section Chief: <b>Kato Howard</b>	Night Ops: _____						
Branch Director: <b>Togie Wiehl</b>	Branch Safety: _____						
Division/Group Supervisor: <b>Daniel Cedeno / Mark Todd(t)</b>	Air Attack: _____						
<b>5. Resources Assigned:</b>	<b>** Resources Below in Bold are 12 Hour **</b>						
Resource Identifier	ALS	LWD	Leader	Personnel	Request #	Hours	Reporting Location
TFLD Andreassen		11/11	<b>Erik Andreassen</b>	1	<b>O-400517</b>	0700- 1900	ECCO Camp
CRW2 Woodpecker		11/7	<b>Joseph Boianoff</b>	20	<b>C-200091</b>	0700- 1900	ECCO Camp
CRW2 North Pacific		10/31	<b>Ronald Moccasin</b>	20	<b>C-400042</b>	0700- 1900	ECCO Camp
CRW2 Fresno 5		11/9	<b>Justin Lindholm</b>	20	<b>C-400049</b>	0700- 1900	ECCO Camp
ENG3 SNF 314		11/11	<b>Andrew Sharpe</b>	5	<b>E-400319</b>	0700- 1900	ECCO Camp
GRAD 303		11/11	<b>David Stiens</b>	2	<b>E-400303</b>	0700- 1900	ECCO Camp
SKD3 Sierra		11/15	<b>Logan Page</b>	1	<b>E-400095</b>	0700- 1900	ECCO Camp
CHIP Yreka Outlands		11/4	<b>David Souza</b>	1	<b>E-400286</b>	0700- 1900	ECCO Camp
CHIP Cecil Logging		11/11	<b>Bryan Benavidez</b>	2	<b>E-400386</b>	0700- 1900	ECCO Camp
Backhoe Cambel		11/11	<b>Gary Cambel</b>	1	<b>E-400306</b>	0700- 1900	ECCO Camp
WT Hart 21		11/1	<b>Robert McCLeve</b>	1	<b>E-400056</b>	0700- 1900	ECCO Camp
WT Hart 222		11/1	<b>Jacob Tennyson</b>	1	<b>E-400057</b>	0700- 1900	ECCO Camp
HEQB Pigati		11/11	<b>Zach Pigati</b>	1	<b>O-400608</b>	0700- 1900	ECCO Camp
FMOD A&E Tree Removal		11/8	<b>Brendon Wilke</b>	2	<b>O-200410</b>	0700- 1900	ECCO Camp
TFLD Bryant		11/12	<b>Jeremy Bryant</b>	1	<b>O-400514</b>	0700- 1900	ECCO Camp
TFLD Culbertson		11/12	<b>Jared Culbertson</b>	1	<b>O-400511</b>	0700- 1900	ECCO Camp
HEQB Domini		11/18	<b>Han Domini</b>	1	<b>O-200717</b>	0700- 1900	ECCO Camp
CRW2 ASI Arden		11/9	<b>Antonio Aguirre</b>	20	<b>C-400053</b>	0700- 1900	Auberry Camp
ENG 6 LUR		11/12	<b>Kieth Mayer</b>	3	<b>E-400322</b>	0700- 1900	ECCO Camp
<b>6. Work Assignments:</b>							
The <b>task</b> of suppression repair is for operational resources to systematically move resources aligned with local forest priorities to complete suppression repair.							
The <b>purpose</b> behind the repair is to restore the lands following suppression activity that has both damaged and created hazards on impacted lands.							
The <b>end state</b> is completion of repair with Resource Advisor approval of work completed and documentation.							
<b>7. Special Instructions:</b>							
Use the Accountable Property report to identify or return incident property. ie. Mark III pumps, water tanks, UTVs, sprinkler systems.							
Send a picture of the label, LAT/LONG or add to collector map and location to Josh_Ramsey@firenet.gov or text to 530.277.1213							
<b>8. Communications</b>							
Name	Ch	Function	Rx Freq	Rx Tone	Tx Freq	Tx Tone	Notes
NIFC C47	5	COMMAND	172.0750	167.9 (T7)	162.2000	167.9 (T7)	Shuteye L.O.
NIFC T6	10	TACTICAL	166.7750	CSQ	166.7750	CSQ	
A/G TAC	14/18	Air to GROUND	166.6125	CSQ	166.6125	CSQ	
CALCORD	15/19	MEDICAL	156.0750	156.7 (T6)	156.0750	156.7 (T6)	
AIRGUARD	16/20	EMERGENCY	168.6250	CSQ	168.6250	110.9 (T1)	
<b>9. Prepared by: Name:</b>		Will Bernard	RESL	Signature: _____			

ICS 204

Date/Time: 10/30/2020 2200

Personnel Count: 79

# ASSIGNMENT LIST (ICS 204 WF)

CONTROLLED UNCLASSIFIED  
INFORMATION//BASIC

<b>1. Incident Name:</b> <p style="text-align: center; font-weight: bold;">Creek Fire</p>	<b>2. Operational Period:</b> Date From: 10/31/20    Date To: 10/31/20 Time From: 0700        Time To: 1900	<b>3. Branch</b> <b>Division</b>  <p style="text-align: center; font-size: 1.2em; font-weight: bold;">XIX                      E/F/G/H/J</p>
<b>4. Operations Personnel:</b>		Page 2 of 3

Operations Section Chief: <b>Kato Howard</b>	Night Ops:
Branch Director: <b>Togie Wiehl</b>	Branch Safety:
Division/Group Supervisor: <b>Daniel Cedeno / Mark Todd(t)</b>	Air Attack:

5. Resources Assigned:	** Resources Below in Bold are 12 Hour **							
Resource Identifier	ALS	LWD	Leader	Personnel	Request #	Hours	Reporting Location	
EXCA Moosios		11/6	<b>Christian Jandro</b>	2	<b>E-200449</b>	0700- 1900	ECCO Camp	
EXCA Pat Denis Equipment		11/1	<b>Pat Denis</b>	2	<b>E-200651</b>	0700- 1900	ECCO Camp	
GRAD Greyson		11/12	<b>Mack Coats</b>	1	<b>O-400303</b>	0700- 1900	Auberry Camp	
SKD1 Walsh 525 CAT Skidder		11/2	<b>Russell Walsh</b>	1	<b>E-200521</b>	0700- 1900	ECCO Camp	
WT Koehler & Son		11/5	<b>Bill Koehler</b>	1	<b>E-200643</b>	0700- 1900	ECCO Camp	
WT Trahan 2		11/12	<b>Harl Buckridge</b>	1	<b>E-400412</b>	0700- 1900	ECCO Camp	
HEQB Wegener		11/13	<b>Jonathan Wegener</b>	1	<b>O-400637</b>	0700- 1900	ECCO Camp	
FMOD Swedberg Contracting #2		11/3	<b>Brian Himes</b>	2	<b>O-200332</b>	0700- 1900	ECCO Camp	
FMOD North Zone Fallers 2		11/7	<b>Mike Lee</b>	2	<b>O-400134</b>	0700- 1900	ECCO Camp	
Fal1 Swedberg Contract Corp		11/2	<b>Kyle Woolley</b>	1	<b>O-200591</b>	0700- 1900	ECCO Camp	
FMOD West Mountain		11/12	<b>Dan Keck</b>	2	<b>O-400618</b>	0700- 1900	ECCO Camp	
FMOD A&E Enterprises 625		11/11	<b>Ryan Guay</b>	2	<b>O-400625</b>	0700- 1900	ECCO Camp	
TFLD Anderson		11/12	<b>Truett Anderson</b>	1	<b>O-400516</b>	0700- 1900	ECCO Camp	
TFLD Sloan		11/12	<b>Jesse D. Sloan</b>	1	<b>O-400510</b>	0700- 1900	ECCO Camp	
TFLD Culver		11/7	<b>Zack Culver</b>	1	<b>O-400435</b>	0700- 1900	ECCO Camp	
CRW2IA Summit		11/8	<b>Sean Gast</b>	20	<b>C-400048</b>	0700- 1900	ECCO Camp	
ENG6 Archer Mtn 16		11/1	<b>Justus Barton</b>	3	<b>E-100227</b>	0700- 1900	ECCO Camp	

**6. Work Assignments:**

The **task** of suppression repair is for operational resources to systematically move resources aligned with local forest priorities to complete suppression repair.

The **purpose** behind the repair is to restore the lands following suppression activity that has both damaged and created hazards on impacted lands.

The **end state** is completion of repair with Resource Advisor approval of work completed and documentation.

**7. Special Instructions:**

Use the Accountable Property report to identify or return incident property. ie. Mark III pumps, water tanks, UTVs, sprinkler systems. Send a picture of the label, LAT/LONG or add to collector map and location to Josh\_Ramsey@firenet.gov or text to 530.277.1213

**8. Communications**

Name	Ch	Function	Rx Freq	Rx Tone	Tx Freq	Tx Tone	Notes
NIFC C47	5	COMMAND	172.0750	167.9 (T7)	162.2000	167.9 (T7)	Shuteye L.O.
NIFC T6	10	TACTICAL	166.7750	CSQ	166.7750	CSQ	
A/G TAC	14/18	Air to GROUND	166.6125	CSQ	166.6125	CSQ	
CALCORD	15/19	MEDICAL	156.0750	156.7 (T6)	156.0750	156.7 (T6)	
AIRGUARD	16/20	EMERGENCY	168.6250	CSQ	168.6250	110.9 (T1)	

<b>9. Prepared by: Name:</b>	Will Bernard	RESL	Signature: _____
<b>ICS 204</b>	Date/Time: 10/30/2020 2200	Personnel Count: 21	



# ASSIGNMENT LIST (ICS 204 WF)

CONTROLLED UNCLASSIFIED  
INFORMATION//BASIC

<b>1. Incident Name:</b> <p style="text-align: center;"><b>Creek Fire</b></p>	<b>2. Operational Period:</b> Date From: 10/31/20      Date To: 10/31/20 Time From: 0700              Time To: 1900	<b>3. Branch</b> <b>Division</b> <p style="text-align: center;"><b>XIX</b>                              <b>E/F/G/H/J</b></p>
--	---	---

<b>4. Operations Personnel:</b>		Page 3 of 3
Operations Section Chief: <b>Kato Howard</b>	Night Ops:	
Branch Director: <b>Togie Wiehl</b>	Branch Safety:	
Division/Group Supervisor: <b>Daniel Cedeno / Mark Todd(t)</b>	Air Attack:	

5. Resources Assigned:	** Resources Below in Bold are 12 Hour **						
Resource Identifier	ALS	LWD	Leader	Personnel	Request #	Hours	Reporting Location
ENG6 Scholl Fire		11/9	<b>Robert Maharrey</b>	3	<b>E-200386</b>	0700- 1900	ECCO Camp
SKD2 SouthFork Cutters 2		11/1	<b>Jack Thornburg</b>	2	<b>E-200642</b>	0700- 1900	ECCO Camp
WT Valley Farms 2		11/11	<b>Dominic Ginn</b>	1	<b>E-400352</b>	0700- 1900	Auberry School
WT Northstate 350		11/12		1	<b>O-400350</b>	0700- 1900	ECCO Camp
WT Glenn's Tens 581		11/1	<b>Glenn Laquazila</b>	1	<b>E-200581</b>	0700- 1900	ECCO Camp
FMOD C&K Wildland Fire		11/4	<b>Kevin Schuyler</b>	2	<b>O-200644</b>	0700- 1900	ECCO Camp
FELB Kelly		11/5	<b>Shane Kelly</b>	1	<b>O-200931</b>	0700- 1900	ECCO Camp
FELB (t) Schaeffer		11/5	<b>Stanton Schaeffer</b>	1	<b>O-200932</b>	0700- 1900	ECCO Camp
FMOD Timbersmith #2		11/3	<b>Matt Meckley</b>	2	<b>O-200335</b>	0700- 1900	ECCO Camp
FMOD Timbersmith #4		11/3	<b>Cal Johnson</b>	2	<b>O-200046</b>	0700- 1900	ECCO Camp
ENG3 Chumash 801 ; READ		11/1	<b>Gilbert Romero</b>	5	<b>E-400206</b>	0700- 1900	ECCO Camp
ARCH McConnell		11/5	<b>Theo McConnell</b>	1	<b>O-200833</b>	0700- 1900	ECCO Camp
ARCH Boedy		11/11	<b>Randall Boedy</b>	1	<b>O-400479</b>	0700- 1900	ECCO Camp
Adventure 3		11/13	<b>Heather Buben</b>	2	<b>E-400314</b>	0700- 1900	ECCO Camp
AMBU American Ambu 87	X	11/13	<b>Brian Henderson</b>	2	<b>E-200087</b>	0700- 1900	ECCO Camp
EMPF Sellers	X	11/10	<b>Patrick Sellers</b>	1	<b>O-400464</b>	0700- 1900	ECCO Camp
SOFR Maguire		11/1	<b>Troy Maguire</b>	1	<b>O-100512</b>	0700- 1900	ECCO Camp

**6. Work Assignments:**  
 The **task** of suppression repair is for operational resources to systematically move resources aligned with local forest priorities to complete suppression repair.  
 The **purpose** behind the repair is to restore the lands following suppression activity that has both damaged and created hazards on impacted lands.  
 The **end state** is completion of repair with Resource Advisor approval of work completed and documentation.

**7. Special Instructions:**  
 Use the Accountable Property report to identify or return incident property. ie. Mark III pumps, water tanks, UTVs, sprinkler systems.  
 Send a picture of the label, LAT/LONG or add to collector map and location to Josh\_Ramsey@firenet.gov or text to 530.277.1213

**8. Communications**

Name	Ch	Function	Rx Freq	Rx Tone	Tx Freq	Tx Tone	Notes
NIFC C47	5	COMMAND	172.0750	167.9 (T7)	162.2000	167.9 (T7)	Shuteye L.O.
NIFC T6	10	TACTICAL	166.7750	CSQ	166.7750	CSQ	
A/G TAC	14/18	Air to GROUND	166.6125	CSQ	166.6125	CSQ	
CALCORD	15/19	MEDICAL	156.0750	156.7 (T6)	156.0750	156.7 (T6)	
AIRGUARD	16/20	EMERGENCY	168.6250	CSQ	168.6250	110.9 (T1)	

**9. Prepared by: Name:** Will Bernard                                      RESL  
 Signature: \_\_\_\_\_  
**ICS 204**                                      Date/Time: 10/30/2020 2200                                      Personnel Count: 25







# ASSIGNMENT LIST (ICS 204 WF)

CONTROLLED UNCLASSIFIED  
INFORMATION//BASIC

<b>1. Incident Name:</b> <b>Creek Fire</b>	<b>2. Operational Period:</b> Date From: 10/31/20    Date To: 10/31/20 Time From: 0700        Time To: 1900	<b>3. Branch</b> <b>Division</b> <b>XXV / XXIX</b> <b>Repair East</b>
<b>4. Operations Personnel:</b>		Page 1 of 4

Operations Section Chief: <b>Kato Howard</b>	Night Ops:
Branch Director: <b>Matt Dunham</b>	Branch Safety:
Division/Group Supervisor: <b>Clint Wade / Hugh Fairfield-Smith</b>	Air Attack:

5. Resources Assigned:	** Resources Below in Bold are 12 Hour **						
Resource Identifier	ALS	LWD	Leader	Personnel	Request #	Hours	Reporting Location
DIVS Fairfild-Smith		11/12	<b>Hugh Fairfield-Smith</b>	1	<b>O-400503</b>	0700- 1900	Auberry School
DOZ2 SNF 2		11/10	<b>Joshua Perkins</b>	2	<b>E-8</b>	0700- 1900	Auberry School
DOZ2 Varian Enterprise #1		11/4	<b>Mike Everson</b>	2	<b>E-400191</b>	0700- 1900	Auberry School
DOZ2 Moore			<b>D. Moore</b>	1	<b>E-400243</b>	0700- 1900	Auberry School
DOZ2 Ridge Logging 244			<b>Ross Patton</b>	1	<b>E-400244</b>	0700- 1900	Auberry School
MAST Pat Denis			<b>Jim Denis</b>	1	<b>E-400245</b>	0700- 1900	Auberry School
MAST Rapid Response		11/11	<b>Jonah Marrisette</b>	1	<b>E-400266</b>	0700- 1900	Auberry School
MAST Ridge Logging 269		11/3	<b>John</b>	2	<b>E-400269</b>	0700- 1900	Auberry School
MAST Ridge Logging 270		11/3	<b>Jason</b>	2	<b>E-400270</b>	0700- 1900	Auberry School
EXCA J3 Contracting		11/9	<b>Dan Lane</b>	2	<b>E-400185</b>	0700- 1900	Auberry School
EXCA Colleen Leslie 201		11/12	<b>Brandon Strieb</b>	1	<b>E-400201</b>	0700- 1900	Auberry School
EXCA Ridge logging 247			<b>Tony</b>	1	<b>E-400247</b>	0700- 1900	Auberry School
EXCA Ashbrook		11/14	<b>Justin Cross</b>	1	<b>E-400248</b>	0700- 1900	Auberry School
EXCA Leslie Heavy 265		11/9		1	<b>E-400265</b>	0700- 1900	Auberry School
EXCA Moss		11/12	<b>Robert Moss</b>	2	<b>E-400337</b>	0700- 1900	Auberry School
EXCA Dixon		11/12	<b>Wyatt Dixon</b>	2	<b>E-400339</b>	0700- 1900	Auberry School
SKD1 Ieslie Heavy Haul 250			<b>Tim Reid</b>	1	<b>E-400250</b>	0700- 1900	Auberry School
SKD1 Leslie Heavy 251			<b>K. Barajas</b>	1	<b>E-400251</b>	0700- 1900	Auberry School

**6. Work Assignments:**  
 The task of suppression repair is for operational resources to systematically move resources aligned with local forest priorities to complete suppression repair.  
 The purpose behind the repair is to restore the lands following suppression activity that has both damaged and created hazards on impacted lands.  
 The end state is completion of repair with Resource Advisor approval of work completed and documentation.

**7. Special Instructions:**  
 Backhaul all trash and excess supplies and equipment.  
 Use the Accountable Property report to identify or return incident property. ie. Mark ill pumps, water tanks, UTVs, sprinkler systems.  
 Send a picture of the label, LAT/LONG or add to collector map and location to Josh\_Ramsey@firenet.gov or text to 530.277.1213

8. Communications							
Name	Ch	Function	Rx Freq	Rx Tone	Tx Freq	Tx Tone	Notes
NIFC C5	1	COMMAND	169.7500	146.2 (T5)	167.1000	146.2 (T5)	Musick Mtn.
NIFC T6	10	TACTICAL	166.7750	CSQ	166.7750	CSQ	
A/G TAC	14/18	Air to GROUND	166.6125	CSQ	166.6125	CSQ	
CALCORD	15/19	MEDICAL	156.0750	156.7 (T6)	156.0750	156.7 (T6)	
AIRGUARD	16/20	EMERGENCY	168.6250	CSQ	168.6250	110.9 (T1)	

**9. Prepared by: Name:** Will Bernard                      RESL                      Signature: \_\_\_\_\_

**ICS 204**                      Date/Time: 10/30/2020 2200                      Personnel Count: 22

# ASSIGNMENT LIST (ICS 204 WF)

CONTROLLED UNCLASSIFIED  
INFORMATION//BASIC

<b>1. Incident Name:</b> <div style="text-align: center;"><b>Creek Fire</b></div>	<b>2. Operational Period:</b> Date From: 10/31/20    Date To: 10/31/20 Time From: 0700    Time To: 1900	<b>3. Branch</b> <b>Division</b> <b>XXV / XXIX</b> <b>Repair East</b>
--	---	--

**4. Operations Personnel:** Page 2 of 3

Operations Section Chief: <b>Kato Howard</b>	Night Ops:
Branch Director: <b>Matt Dunham</b>	Branch Safety:
Division/Group Supervisor: <b>Clint Wade / Hugh Fairfield-Smith</b>	Air Attack:

**5. Resources Assigned:**    **\*\* Resources Below in Bold are 12 Hour \*\***

Resource Identifier	ALS	LWD	Leader	Personnel	Request #	Hours	Reporting Location
<b>SKD3 Leslie Heavy Haul 252</b>			<b>W. Brantley</b>	1	<b>E-400252</b>	<b>0700- 1900</b>	<b>Auberry School</b>
<b>Skid Rapid Response</b>		<b>11/11</b>	<b>Dakota Murphy</b>	1	<b>E-400271</b>	<b>0700- 1900</b>	<b>Auberry School</b>
<b>SKID Valley Farms 404</b>		<b>11/10</b>	<b>Jeff Bates</b>	1	<b>E-400404</b>	<b>0700- 1900</b>	<b>Auberry School</b>
<b>HEELBOOM Thornburg</b>		<b>11/7</b>	<b>Jack Thornburg</b>	2	<b>E-400297</b>	<b>0700- 1900</b>	<b>Auberry School</b>
<b>GRD Leslie Heavy Haul 200</b>		<b>11/19</b>	<b>Arian Harris</b>	1	<b>E-400200</b>	<b>0700- 1900</b>	<b>Auberry School</b>
<b>FEL1 Feller Buncher Page</b>		<b>11/12</b>	<b>W. Page</b>	1	<b>E-400253</b>	<b>0700- 1900</b>	<b>Auberry School</b>
<b>FELB Leslie Heavy 298</b>		<b>11/10</b>	<b>Brandon</b>	1	<b>E-400298</b>	<b>0700- 1900</b>	<b>Auberry School</b>
<b>WT K.K. Water Service</b>		<b>11/7</b>	<b>Zack Shimkle</b>	1	<b>E-400058</b>	<b>0700- 1900</b>	<b>Auberry School</b>
<b>WT Bartlett 218</b>		<b>11/14</b>	<b>G Bartlett</b>	1	<b>E-400218</b>	<b>0700- 1900</b>	<b>Auberry School</b>
<b>WT Grinnell</b>		<b>10/30</b>	<b>Peter Grinnell</b>	2	<b>E-400256</b>	<b>0700- 1900</b>	<b>Auberry School</b>
<b>WT Kritz Excavating</b>		<b>11/7</b>	<b>Brandon Vierra</b>	2	<b>E-400275</b>	<b>0700- 1900</b>	<b>Auberry School</b>
<b>WT Pankey</b>		<b>11/5</b>	<b>Chad Pankey</b>	2	<b>E-400276</b>	<b>0700- 1900</b>	<b>Auberry School</b>
<b>WT Koehler 2</b>		<b>11/4</b>	<b>Troy Hovey</b>	2	<b>E-400279</b>	<b>0700- 1900</b>	<b>Auberry School</b>
<b>WT Pat Denis Equipment</b>		<b>10/30</b>	<b>Pat Denis</b>	1	<b>E-143</b>	<b>0700- 1900</b>	<b>Auberry School</b>
<b>WT Bohna Ranch</b>		<b>11/9</b>	<b>Tom Bohna</b>	1	<b>E-400053</b>	<b>0700- 1900</b>	<b>Auberry School</b>
<b>WT Ashbrook 2</b>		<b>11/5</b>	<b>James Weirick</b>	1	<b>E-400133</b>	<b>0700- 1900</b>	<b>Auberry School</b>
<b>WT Quality Construction</b>		<b>11/6</b>	<b>P. Malan</b>	1	<b>E-400283</b>	<b>0700- 1900</b>	<b>Auberry School</b>
<b>WT Boots Trucking</b>		<b>11/8</b>	<b>Shane Hullender</b>	1	<b>E-400139</b>	<b>0700- 1900</b>	<b>Auberry School</b>

**6. Work Assignments:**  
 The task of suppression repair is for operational resources to systematically move resources aligned with local forest priorities to complete suppression repair.  
 The purpose behind the repair is to restore the lands following suppression activity that has both damaged and created hazards on impacted lands.  
 The end state is completion of repair with Resource Advisor approval of work completed and documentation.

**7. Special Instructions:**  
 Backhaul all trash and excess supplies and equipment.  
 Use the Accountable Property report to identify or return incident property. ie. Mark III pumps, water tanks, UTVs, sprinkler systems.  
 Send a picture of the label, LAT/LONG or add to collector map and location to Josh\_Ramsey@firenet.gov or text to 530.277.1213

**8. Communications**

Name	Ch	Function	Rx Freq	Rx Tone	Tx Freq	Tx Tone	Notes
NIFC C5	1	COMMAND	169.7500	146.2 (T5)	167.1000	146.2 (T5)	Musick Mtn.
NIFC T6	10	TACTICAL	166.7750	CSQ	166.7750	CSQ	
A/G TAC	14/18	Air to GROUND	166.6125	CSQ	166.6125	CSQ	
CALCORD	15/19	MEDICAL	156.0750	156.7 (T6)	156.0750	156.7 (T6)	
AIRGUARD	16/20	EMERGENCY	168.6250	CSQ	168.6250	110.9 (T1)	

**9. Prepared by: Name:** Will Bernard    RESL    Signature: \_\_\_\_\_

**ICS 204**    Date/Time: 10/30/2020 2200    Personnel Count: 21

# ASSIGNMENT LIST (ICS 204 WF)

CONTROLLED UNCLASSIFIED  
INFORMATION//BASIC

<b>1. Incident Name:</b> <b>Creek Fire</b>	<b>2. Operational Period:</b> Date From: 10/31/20    Date To: 10/31/20 Time From: 0700    Time To: 1900	<b>3. Branch</b> <b>Division</b> <b>XXV / XXIX</b> <b>Repair East</b>
---	---	--

**4. Operations Personnel:** Page 3 of 4

Operations Section Chief: <b>Kato Howard</b>	Night Ops:
Branch Director: <b>Matt Dunham</b>	Branch Safety:
Division/Group Supervisor: <b>Clint Wade / Hugh Fairfield-Smith</b>	Air Attack:

**5. Resources Assigned:**      **\*\* Resources Below in Bold are 12 Hour \*\***

Resource Identifier	ALS	LWD	Leader	Personnel	Request #	Hours	Reporting Location
WT Bay Area Water		11/11	<b>Marcus Lemus</b>	1	<b>E-400196</b>	0700- 1900	Auberry School
WT Glen's Tens 217		11/9	<b>David Sliger</b>	1	<b>E-400217</b>	0700- 1900	Auberry School
WT Dahl & Sons			<b>Mark Dahl</b>	1	<b>E-400278</b>	0700- 1900	Auberry School
WT Arbor			<b>J. Estrada</b>	2	<b>E-400254</b>	0700- 1900	Auberry School
WT Valley Farms 1		11/8	<b>Louis Evans</b>	1	<b>E-400277</b>	0700- 1900	Auberry School
WT Double R		11/1	<b>Thomas Kelly</b>	2	<b>E-400281</b>	0700- 1900	Auberry School
WT Koehler 3		11/6	<b>Vicki Bates</b>	2	<b>E-400280</b>	0700- 1900	Auberry School
TFLD Demanti		11/8	<b>Ivor Demanti</b>	1	<b>O-400496</b>	0700- 1900	Auberry School
HEQB Bridger		11/5	<b>Chris Bridger</b>	1	<b>O-100794</b>	0700- 1900	Auberry School
HEQB Henry			<b>Jake Henry</b>	1	<b>O-400467</b>	0700- 1900	Auberry School
HEQB Maciel		11/9	<b>Anthony Maciel</b>	1	<b>O-400494</b>	0700- 1900	Auberry School
HEQB Nott			<b>Micheal Nott</b>	1	<b>O-400495</b>	0700- 1900	Auberry School
HEQB Wheeler		11/11	<b>Keith Wheelr</b>	2	<b>E-400615</b>	0700- 1900	Auberry School
FMOD Sierra FST & Cnst		11/1	<b>Logan Page</b>	2	<b>O-400104</b>	0700- 1900	Auberry School
FMOD North Zone Fallers 1		10/31	<b>Nealy Tom</b>	2	<b>O-277</b>	0700- 1900	Auberry School
FMOD Underdog 620		11/11	<b>Conner Brown</b>	2	<b>O-400620</b>	0700- 1900	Auberry School
FMOD AIM Tree		11/11	<b>George Harrison</b>	2	<b>O-400621</b>	0700- 1900	Auberry School
FFT1 Roe, O		10/31	<b>Olivia Roe</b>	1	<b>O-400096</b>	0700- 1900	Auberry School

**6. Work Assignments:**  
 The **task** of suppression repair is for operational resources to systematically move resources aligned with local forest priorities to complete suppression repair.  
 The **purpose** behind the repair is to restore the lands following suppression activity that has both damaged and created hazards on impacted lands.  
 The **end state** is completion of repair with Resource Advisor approval of work completed and documentation.

**7. Special Instructions:**  
 Backhaul all trash and excess supplies and equipment.  
 Use the Accountable Property report to identify or return incident property. ie. Mark III pumps, water tanks, UTVs, sprinkler systems.  
 Send a picture of the label, LAT/LONG or add to collector map and location to Josh\_Ramsey@firenet.gov or text to 530.277.1213

**8. Communications**

Name	Ch	Function	Rx Freq	Rx Tone	Tx Freq	Tx Tone	Notes
NIFC C5	1	COMMAND	169.7500	146.2 (T5)	167.1000	146.2 (T5)	Musick Min.
NIFC T6	10	TACTICAL	166.7750	CSQ	166.7750	CSQ	
A/G TAC	14/18	Air to GROUND	166.6125	CSQ	166.6125	CSQ	
CALCORD	15/19	MEDICAL	156.0750	156.7 (T6)	156.0750	156.7 (T6)	
AIRGUARD	16/20	EMERGENCY	168.6250	CSQ	168.6250	110.9 (T1)	

**9. Prepared by: Name:** Will Bernard      RESL      Signature: \_\_\_\_\_

**ICS 204**      Date/Time: 10/30/2020 2200      Personnel Count: 17

# ASSIGNMENT LIST (ICS 204 WF)

CONTROLLED UNCLASSIFIED  
INFORMATION//BASIC

<b>1. Incident Name:</b> <b>Creek Fire</b>	<b>2. Operational Period:</b> Date From: 10/31/20    Date To: 10/31/20 Time From: 0700        Time To: 1900	<b>3. Branch</b> <b>Division</b> <b>XXV / XXIX</b> <b>Repair East</b>
<b>4. Operations Personnel:</b>		Page 4 of 4

Operations Section Chief: <b>Kato Howard</b>	Night Ops:
Branch Director: <b>Matt Dunham</b>	Branch Safety:
Division/Group Supervisor: <b>Clint Wade / Hugh Fairfield-Smith</b>	Air Attack:

5. Resources Assigned:	** Resources Below in Bold are 12 Hour **						
Resource Identifier	ALS	LWD	Leader	Personnel	Request #	Hours	Reporting Location
FFT1 Roe, J		<b>11/3</b>	<b>Jeff Roe</b>	1	<b>O-400304</b>	<b>0700- 1900</b>	<b>Auberry School</b>
REAF Silverman		<b>10/31</b>	<b>Joel Silverman</b>	1	<b>O-400360</b>	<b>0700- 1900</b>	<b>Auberry School</b>
READ Roe, B		<b>11/4</b>	<b>Ben Roe</b>	1	<b>O-400407</b>	<b>0700- 1900</b>	<b>Auberry School</b>
ARCH Hutcheson		<b>11/7</b>	<b>Charles Hutcheson</b>	1	<b>O-400423</b>	<b>0700- 1900</b>	<b>Auberry School</b>
EMTF Wise		<b>11/4</b>	<b>Sean Wise</b>	1	<b>O-400401</b>	<b>0700- 1900</b>	<b>Auberry School</b>
EMTF Vasquez		<b>11/11</b>	<b>Hector Vasquez</b>	1	<b>O-400388</b>	<b>0700- 1900</b>	<b>Auberry School</b>
SOFR Smith, J		<b>10/31</b>	<b>Jason Smith</b>	1	<b>O-400444</b>	<b>0700- 1900</b>	<b>Auberry School</b>
SOFR Woods		<b>11/10</b>	<b>Fred Woods</b>	1	<b>O-400484</b>	<b>0700- 1900</b>	<b>Auberry School</b>

**6. Work Assignments:**  
 The **task** of suppression repair is for operational resources to systematically move resources aligned with local forest priorities to complete suppression repair.  
 The **purpose** behind the repair is to restore the lands following suppression activity that has both damaged and created hazards on impacted lands.  
 The **end state** is completion of repair with Resource Advisor approval of work completed and documentation.

**7. Special Instructions:**  
 Backhaul all trash and excess supplies and equipment.  
 Use the Accountable Property report to identify or return incident property. ie. Mark III pumps, water tanks, UTVs, sprinkler systems.  
 Send a picture of the label, LAT/LONG or add to collector map and location to Josh\_Ramsey@firenet.gov or text to 530.277.1213

**8. Communications**

Name	Ch	Function	Rx Freq	Rx Tone	Tx Freq	Tx Tone	Notes
NIFC C5	1	COMMAND	169.7500	146.2 (T5)	167.1000	146.2 (T5)	Musick Mtn.
NIFC T6	10	TACTICAL	166.7750	CSQ	166.7750	CSQ	
A/G TAC	14/18	Air to GROUND	166.6125	CSQ	166.6125	CSQ	
CALCORD	15/19	MEDICAL	156.0750	156.7 (T6)	156.0750	156.7 (T6)	
AIRGUARD	16/20	EMERGENCY	168.6250	CSQ	168.6250	110.9 (T1)	

**9. Prepared by: Name:** Will Bernard                      RESL                      Signature: \_\_\_\_\_

**ICS 204**                      Date/Time: 10/30/2020 2200                      Personnel Count: 6





# ASSIGNMENT LIST (ICS 204 WF)

CONTROLLED UNCLASSIFIED  
INFORMATION/BASIC

<b>1. Incident Name:</b> Creek Fire		<b>2. Operational Period:</b> Date From: 10/31/20    Date To: 10/31/20 Time From: 0700    Time To: 1900				<b>3. Branch</b> XX		<b>Division</b> N/P/R		
<b>4. Operations Personnel:</b>						Page 1 of 1				
Operations Section Chief: <b>Kato Howard</b>					Night Ops:					
Branch Director: <b>Karen Scholl</b>					Branch Safety:					
Division/Group Supervisor: <b>Brian Tai / Erica Connelly(t)</b>					Air Attack:					
<b>5. Resources Assigned:</b>		<b>** Resources Below in Bold are 12 Hour **</b>								
Resource Identifier	ALS	LWD	Leader	Personnel	Request #	Hours	Reporting Location			
CRW2IA Cobras 2		11/7	<b>Arturo Zepada</b>	19	<b>C-400046</b>	0700- 1900	China Peak			
CRW2 Ponderosa		11/1	<b>Marcus Contrares</b>	20	<b>C-400041</b>	0700- 1900	China Peak			
ENG4 Birdogg 427		11/11	<b>Greg Curry</b>	3	<b>E-400150</b>	0700- 1900	China Peak			
ENG3 SQF 21		11/1	<b>Chris Morales</b>	5	<b>E-400234</b>	0700- 1900	China Peak			
ENG3 SQF 46		11/1	<b>Matthew Chambers</b>	5	<b>E-400236</b>	0700- 1900	Mono Hot Springs			
ENG3 SNF 42		11/13	<b>Richard Morris</b>	5	<b>E-400318</b>	0700- 1900	China Peak			
ENG6 Brush 71		11/12	<b>Jeff Archer</b>	3	<b>E-400321</b>	0700- 1900	China Peak			
CHIP C&E Equipment		10/31	<b>Eric Zesiger</b>	2	<b>E-400220</b>	0700- 1900	China Peak			
WT OES 11		11/14	<b>Jeff Casilli</b>	2	<b>E-200638</b>	0700- 1900	Mono Hot Springs			
WT Waterdogg 1		11/17	<b>Jeff Epperson</b>	2	<b>E-400094</b>	0700- 1900	China Peak			
FMOD Tree guys 616		11/12	<b>Wesley</b>	2	<b>O-400616</b>	0700- 1900	China Peak			
TFLD Bowman		11/7	<b>Will Bowman</b>	1	<b>O-400436</b>	0700- 1900	China Peak			
Adventure 1	X	11/10	<b>Alexander Baukus</b>	2	<b>E-400311</b>	0700- 1900	Mono Hot Springs			
Adventure 2	X	11/12	<b>Kate Dourgherty</b>	2	<b>E-400315</b>	0700- 1900	China Peak			
REMS 1	X	11/4	<b>Robert Brouwer</b>	4	<b>O-400380</b>	0700- 1900	Mono Hot Springs			
AMBU American Ambu 188			<b>Eric Childs</b>	2	<b>E-71</b>	0700- 1900	Mono Hot Springs			
SOFR Martin		11/11	<b>Matthew Martin</b>	1	<b>O-400636</b>	0700- 1900	China Peak			
SOFR Helm		11/6	<b>Mark Helm</b>	1	<b>O-400201</b>	0700- 1900	Mono Hot Springs			
<b>6. Work Assignments:</b>										
The <b>task</b> of suppression repair is for operational resources to systematically move resources aligned with local forest priorities to complete suppression repair.										
The <b>purpose</b> behind the repair is to restore the lands following suppression activity that has both damaged and created hazards on impacted lands.										
The <b>end state</b> is completion of repair with Resource Advisor approval of work completed and documentation.										
<b>7. Special Instructions:</b>										
Backhaul all trash and excess supplies and equipment.										
Identify sensitive archeological and historical resource sites.										
Utilize MIST tactics when in the Wilderness areas.										
Use the Accountable Property report to identify or return incident property. ie. Mark III pumps, water tanks, UTVs, sprinkler systems.										
Send a picture of the label, LAT/LONG and location to Josh_Ramsey@firenet.gov or text to 530.277.1213										
<b>8. Communications</b>										
Name	Ch	Function	Rx Freq	Rx Tone	Tx Freq	Tx Tone	Notes			
NIFC C32	2	COMMAND	171.0875	146.2 (T5)	164.0125	146.2 (T5)	White Bark			
NIFC T5	9	TACTICAL	166.7250	CSQ	166.7250	CSQ				
A/G TAC	14/18	Air to GROUND	166.6125	CSQ	166.6125	CSQ				
CALCORD	15/19	MEDICAL	156.0750	156.7 (T6)	156.0750	156.7 (T6)				
AIRGUARD	16/20	EMERGENCY	168.6250	CSQ	168.6250	110.9 (T1)				
<b>9. Prepared by: Name:</b>		Will Bernard			RESL			Signature: _____		
<b>ICS 204</b>		Date/Time: 10/30/2020 2200				Personnel Count: 73				





**AIR OPERATIONS SUMMARY ICS-220 CREEK FIRE**

Incident Name / Number Creek CA-SNF-001391		Sunrise 7:23	Startup 6:53	Cutoff 17:32	Sunset 18:02	Time Prepared 1800	Date Prepared October 30, 2020	Prepared By Jeff Currier
General Remarks, Safety Notes, Hazards, Air Operations Special Equipment, etc. TRACK ALL DIPSITE LOCATIONS / NUMBER OF DIPS / GALLONS TAKEN. TRACK ALL DROP LOCATIONS (DIV) / NUMBER OF DROPS / GALLONS DROPPED. All GPS DATA TO BE COLLECTED IN DEGREES, MINUTES, DECIMAL MINUTES FORMAT. If Retardant / Foam / Agent is Dropped Within 300' of a waterway, Notify the AOB and Provide the Following Information: Lat / Long, Estimated Number of Gallons and a Map Detailing The Area.		Shutdown 18:32		Operational Period - Date Saturday October 31, 2020		Operational Period - Time 0700-2100		
Helibase Information Mammoth Latitude 37° 37.443 Longitude 118° 50.325 Auberry Latitude 37° 03.937 Longitude 119° 29.307		TFR Information Polygon: Request # A-331 Altitude: 14,500 MSL Centerpoint: Mt Tom Lat 37° 22.5667 Long 119° 10.7616 NOTAMS: 0/8308 Frequency: 119.0750 <a href="http://tfr.faa.gov/tfrz/list.html">http://tfr.faa.gov/tfrz/list.html</a>		Rescue Ship Information Call ECC at 559-500-4446 Request Procedures: Contact Incident Communications. See Medical Plan For Additional Info. Yosemite Helicopter Crew (direct) (209) 354-2014				

FREQUENCIES		POSITION	NAME	PHONE	TRAINEE	PHONE	
Frequencies	RX	TX	Tone	AM / FM	AOBD	Greg Scully	(907) 240-4660
A/G CMD	167.0625	167.0625		FM	ASGS (f)	Susan Bissell	(907) 482-0251
A/G TAC	166.6125	166.6125		FM	ASGS	Jeff Currier	(207) 441-2580
TFR	119.0750	119.0750		AM			
AIR TACTICS	171.1125	171.1125		FM	ATGS	Darrin Yose	(530) 306-0963
ROTOR	132.5250	132.5250		AM	ATGS/HLCO	Brian Baker	(530) 394-8110
TOLC	119.7250	119.7250		AM			
DECK	163.1000	163.1000		FM	MAMMOTH HB	Kevin Christy	(310) 422-3832
CALCORD - MEDICAL	156.0750	156.7 (6)	156.7 (6)	FM	AUBERRY HB	Lee Stewart	(775) 220-6364
AIRGUARD	168.6250	168.6250	110.9 (1)	FM			

HELICOPTERS		FAA #	Type	Helibase	Start	Available	Remarks
107Z (509)	2	Bell 209	Mammoth	0700	0800	0800	EU/HLCO/ATGS
352SA (525)	3	AS 350 B3	Auberry	0700	0800	0800	EU/HLCO/A-28
FHQB (520)	2	205 A1++	Auberry	0700	0800	0800	EU/Standard/Longline/A-17
947CH	1	CH-47D	Auberry	0700	0800	0800	EU/A-379
205TK (532)	2	205 A1++	Mammoth	0700	0800	0800	EU/Standard/Longline/A-318
HT-721HT	1	CH-54B	Mammoth	0700	0800	0800	EU/Tanked/A-339

FIXED WING		FAA #	Type	Make/Model	Base	Avail	Start
		AA15		AC 690B	Fresno	700	800
UNMANNED AIRCRAFT SYSTEMS							
UNMANNED AIRCRAFT SYSTEMS		FAA #	Type	Make/Model	Base	Avail	Start

**REMARKS:**  
**ALL COST SUMMARIES NEED TO BE EMAILED TO:**  
 2020.creek.finance@firenet.gov  
 bay.salmeron@fire.ca.gov  
 southhous.aviation@gmail.com  
 sbissell@bim.gov  
 gregory.scully@alaska.gov

# S A F E T Y   M E S S A G E

## Creek Fire

October 31, 2020

**L**OOKOUTS, **C**OMMUNICATIONS, **E**SCAPE ROUTES, **S**AFETY ZONES

### Transition To A New team

You have have been working for a very professional team with California Incident Management Team 1, My Leaders intent as Your Safety Officer is for you to show Alaskan Team Black the same respect and share and provide all of your corporate knowledge with the incoming team members.

Lots of folks demobing and checking into the incident. Make sure all new folks to the division get a thorough, site specific in-brief when they arrive.

### Transportation

One way traffic control on Kaiser Pass road.

See traffic plan instructions in IAP.

Drive slow and expect opposing traffic that might not know radio protocols.

Power company and their contractors have been observed driving fast throughout the incident. Be diligent even on open roads.

Watch speeds when returning to camp from Branch XX area. Long downhill runs on lower part of Kaiser pass require concentration to keep speeds from creeping up.

As roads are becoming icy, good practice is to send a STEN, HEQB, TFLD or equipment swamper to run point on the icy roads to make it's safe for transports, water tenders, strike teams of engines and all other equipment to mobilize to prevent any accidents.

### Weather

Very low RH's predicted to last throughout the week.

Drink plenty of fluids. Even though mild temperatures seem comfortable, the dry air will exacerbate dehydration.

Days are getting warmer, but nights are still chilly. Dress accordingly.

### Fireline

Life jackets are required for all personnel traveling in boats (Silver Group).

Snags are still a huge concern. Please review hazard tree safety and mitigation again. Check your worksite each day for new conditions.

Prepared by: Robert Bertolina SOF2/ Kim Lemke SOF2

Date: Prepared 10/30/2020

<b>INCIDENT RADIO COMMUNICATIONS PLAN (ICS 205)</b>	<b>Incident Name (Version 5)</b> <b>CREEK</b>	<b>Date/Time Prepared</b> <b>10/30/2020 1830</b>
<b>Operational Period Date/Time</b> <b>10/31/2020 0700 - 1900 Hours</b>		

Zn Ch	Function	Name/Trunked Radio System Talkgroup	Channel	Assignment	RX Freq	N or W	TX Freq	N or W	TX Tone/NAC	Dev	Pwr	Mode	Remarks
1	COMMAND	NIFC C5	NIFC C5	ALL DIVISIONS	169.7500		167.1000		Tone 5 146.2	N	H	A	Musick Mtn.
2	COMMAND	NIFC C32	NIFC C32	ALL DIVISIONS	171.0875		164.0125		Tone 5 146.2	N	H	A	White Bark
3	COMMAND	NIFC C41	NIFC C41	ALL DIVISIONS	173.0250		165.3875		Tone 5 146.2	N	H	A	Mammoth
4	COMMAND	NIFC C46	NIFC C46	ALL DIVISIONS	172.0875		162.1750		Tone 5 146.2	N	H	A	Fence Meadow
5	COMMAND	NIFC C47	NIFC C47	ALL DIVISIONS	172.0750		162.2000		Tone 7 167.9	N	H	A	Shuteye L.O.
6	COMMAND	NIFC C50	NIFC C50	ALL DIVISIONS	170.7625		162.9375		Tone 7 167.9	N	H	A	Goat Mtn.
7	COMMAND	NIFC C64	NIFC C64	ALL DIVISIONS	172.1000		163.3875		Tone 5 146.2	N	H	A	Black Mtn.
8	COMMAND	NIFC C80	NIFC C80	ALL DIVISIONS	169.9625		165.0500		Tone 7 167.9	N	H	A	Chinese Peak
9	TACTICAL	NIFC T-5	NIFC T-5	Div. A/B/C and DIV. N/P/R	166.7250		166.7250		CSQ	N	H	A	
10	TACTICAL	NIFC T-6	NIFC T-6	DIV. E/F/G/H/J and REPAIR EAST	166.7750		166.7750		CSQ	N	H	A	
11	TACTICAL	NIFC T-7	NIFC T-7	REPAIR WEST, Div. M and MAMMOTH CONT.	168.2500		168.2500		CSQ	N	H	A	
12	COMMAND	SNF FIRE	SNF FIRE	BACK UP CMD	172.2250		164.7875		Tone 5 146.2	N	H	A	Shuteye T5, Patterson T4, Givens T9
13	Air-to-Ground	A/G CMD	A/G CMD	COMMAND	167.0625		167.0625		CSQ	N	H	A	
14	Air-to-Ground	A/G TAC	A/G TAC	TACTICAL	166.6125		166.6125		CSQ	N	H	A	
15	TACTICAL	CALCORD	CALCORD	MEDICAL TAC	156.0750		156.0750		Tone 6 156.7	N	H	A	
16/20	EMERGENCY	GUARD V5	GUARD V5	EMERGENCY	168.6250		168.6250		Tone 1 110.9	N	H	A	Air Guard

Prepared By (Communications Unit Leader) \_\_\_\_\_  
**Kody Kerwin** Routine (916) 591-9026 and EMERGENCY (925) 532-5464  
 Incident Location: Sierra National Forest  
 County: LAC State: CA Latitude: " N Longitude: W

The convention calls for frequency lists to show four digits after the decimal place (five digits for 700 MHz frequencies). The letter "U", "N", or "W" in the deviation (Dev) column reflects whether the frequency is ultranarrow (6.25 kHz), narrow (12.5 kHz) or wide band (25 kHz). Mode refers to either "A" indicating Analog, "D" indicating Digital (e.g. Project 25) or "M" indicating Mixed Mode. All channels are shown as if programmed in a control station, mobile or portable radio. Repeaters (and depending on use, base stations) must be programmed with the Rx and Tx reversed.

# MEDICAL PLAN (ICS 206 WF)

Controlled Unclassified Information//Basic

<b>1. Incident/Project Name</b>		<b>2. Operational Period</b>					
<b>Creek Fire</b>		<b>10/31/20</b>		<b>0700-1900</b>			
<b>3. Ambulance Services</b>							
Name	Location	Phone/Frequency	Advanced Life Support (ALS) Yes No				
American Ambulance M157	DP 20	Command	X				
American Ambulance M188	Vermillion Spike	Command	X				
American Ambulance M87	DIV E/F/G/I/J Day / ECCO Camp Night	Command	X				
American Ambulance M88	Div A/B/C Day / ECCO Camp Night	Command	X				
<b>4. Air Ambulance Services</b>							
Name		Location		Capability			
<b>All Air Rescue / Air Ambulance Resources</b>		<b>Dispatch 559-500-4446</b>		<b>ALS, NVG, Hoist, Short Haul</b>			
<b>5. Medical Aid Stations</b>		Location		Phone			
<b>Frontline Medical</b>		<b>China Peak</b>		<b>818-795-7925</b>			
				Advanced Life Support (ALS) Yes No			
				X			
<b>6. Hospitals</b>							
Name Complete Address	GPS Datum - WGS 84 DD° MM.MMM° N - Lat DD° MM.MMM° W - Long	Travel Time from ICP GND AIR		Phone	Helipad Yes No		Level of Care Facility
Clovis Community Medical Center 2755 Herndon Ave Clovis, CA	N 36° 50.32	2 Hrs	30 Mins	Switchboard: 559-324-4000  ER: 559-324-4040	X		Full ER/ no trauma center
	W 119° 39.48						
Fresno Community Regional Medical Center 2823 Fresno St. Fresno, CA	N 36° 44.650	2 Hrs	30 Mins	Switchboard: 559-459-6000  ER: 559-459-7400	X		Level I Trauma / Burn STEMI / Stroke
	W 119° 47.12						
St. Agnes Medical Center 1303 E. Herndon Ave. Fresno, CA	N 36° 50.15	2 Hrs	30 Mins	Switchboard: 559-450-3000  ER: 559-450-7055	X		Full ER/ not trauma center STEMI / Stroke
	W 119° 45.90						
Mammoth Hospital 85 Sierra Park Rd. Mammoth Lakes, CA	N 37° 38.615	2 Hrs	NA	Switchboard: 760-934-3311 ER: 760-924-4076		X	Full ER/ not trauma center
	W 118° 57.775						
John C Fremont Hospital 5189 Hospital Rd. Mariposa, CA	N 37° 30.00	30 Mins	30 Mins	Switchboard:209- 966-3631	X		Critical access care center
	W 119° 58.60						
<b>7. Division   Branch   Group</b>		<b>Area Location Capability</b>		<b>Responders and Equipment</b>			
<b>Div E/F/G/I/J</b>		EMS Responders & Capability:		Amb 87, Adventure 3, EMPF Sellers			
		Equipment Available on Scene:		ALS and BLS			
		Medical Emergency Channel:		Command			
		ETA for Ambulance to Scene:		Determined by location of resources			
<b>Div A/B/C</b>		EMS Responders & Capability:		Amb 88, EMPF Hinkle			
		Equipment Available on Scene:		ALS, BLS			
		Medical Emergency Channel:		Command			
		ETA for Ambulance to Scene:		Determined by location of resources			
<b>Repair West</b>		EMS Responders & Capability:		EMPF Drake, EMTF Morgan			
		Equipment Available on Scene:		ALS, BLS			
		Medical Emergency Channel:		Command			
		ETA for Ambulance to Scene:		Determined by location of resources			
<b>Repair East</b>		EMS Responders & Capability:		EMPF Wise, EMTF Vasquez			
		Equipment Available on Scene:		AL, BLS			
		Medical Emergency Channel:		Command			
		ETA for Ambulance to Scene:		Determined by location of resources			
<b>DIV N/P/R</b>		EMS Responders & Capability:		Adventure 1, Adventure 2. REMS 1			
		Equipment Available on Scene:		ALS, BLS			
		Medical Emergency Channel:		Command			
		ETA for Ambulance to Scene:		Determined by location of resources			



<b>Div M</b>	Equipment Available on Scene:	ALS, BLS
	Medical Emergency Channel:	Command
	ETA for Ambulance to Scene:	Determined by location of resources
<b>Contingency</b>	EMS Responders & Capability:	Unstaffed
	Equipment Available on Scene:	Unstaffed
	Medical Emergency Channel:	Command
	ETA for Ambulance to Scene:	Determined by location of resources
<b>Creek Staging</b>	EMS Responders & Capability:	Unstaffed
	Equipment Available on Scene:	Unstaffed
	Medical Emergency Channel:	Command
	ETA for Ambulance to Scene:	Determined by location of resources
<b>ICP</b>	EMS Responders & Capability:	Meredith Lund MEDL
	Equipment Available on Scene:	BLS, AED
	Medical Emergency Channel:	911
	ETA for Ambulance to Scene:	10 mins

<b>7. Prepared By (Medical Unit Leader)</b>	<b>8. Date/Time</b>	<b>9. Reviewed By (Safety)</b>	<b>10. Date/Time</b>
Meredith Lund MEDL, Bonnie Gibbons, MEDL <i>Meredith Lund</i>	10/30/20	Robert Bertolina SOF2 <i>Robert Bertolina SOF2 for</i>	10/30/20

**Special Instructions:**

**Medical Emergency Procedures:**

Follow the Medical Incident Report (MIR) on the back of the IAP

**Fireline/ Spike Camp Medical Transports and Emergencies:**

**Green** - Provide immediate patient care, Notify Division Medic or EMT on Tac. Medic or EMT will contact MEDL by phone at earliest convenience. Minimize, non-critical, operational radio traffic on Command and maintain situational awareness.

**Yellow/Red**- Contact Communications on Command with a Medical Incident Report.

**ICP**- Call 911 and contact MEDL as soon as possible.

**Covid- 19 Tip of the day:** Wash your hands, don't touch your face!

## AK IMT COVID-19 Purpose and Intent

The Alaska IMT is reminding firefighters to apply the core values of wildland fire management community of “Duty, Respect, and Integrity” to our COVID mitigations. Core values include:

- **Duty:** To provide a workforce safe from known hazards such as disease transmission, and keep us, our fellow firefighters, and the public safe, on and off the clock.
- **Respect:** To demonstrate respect to oneself and to each other by taking routine precautions as guided, such as wearing a mask and social distancing.
- **Integrity:** To do the right thing when at home, while travelling, or on assignment. Undertake the precautions to keep ourselves and the rest of the workforce healthy and able to respond. Ensure we are not the source of an outbreak within the public we are assigned to protect.

### Essential Mitigations:

- **Pre-Screening and Regular Monitoring:** Individuals should measure temperature and assess symptoms each day prior to starting work. Ideally, temperature checks should happen before the individual enters the facility or interacts with others on staff or the crew.
- **Social/Physical Distance:** The employee should maintain 6 feet and practice social distancing as work duties permit in the workplace.
- **Wearing a Mask:** Employees should always wear a facemask or face covering when social distancing cannot be maintained. When facemasks cannot be worn during arduous work tasks, social distancing practices should be implemented.
- **Disinfect and Clean:** Routinely clean and disinfect all areas, particularly “high touch surfaces” such as engine compartments, bathrooms, common areas and shared electronic equipment.
- **Empower** all individuals to ask co-workers to follow social distancing guidelines.

### Concept of “Module as One:”

By insulating as a unit, crews and modules can limit outside viral exposure, safely complete operational tasks in closer proximity, and ride in vehicles without face coverings when working within their “**Module as One**” concept:

- As often as practical, the same team members should travel in the same vehicle, work together in the same space, and ensure module members are conscientious regrading mitigations.
- Identify select individuals on a crew or module that will interact at briefing or with the public, ensuring this person relies on social distancing, wears a cloth face covering, and practices hand hygiene during or after every interaction.
- When the “Module as One” has been established, minimize contact with public and outside community. This is to protect every crew member, their family, and the community we serve.
- Team members, crews, and other resources should use a “Module as One” approach to insulate as one unit and reduce exposure to the public and other crews. If each member within a unit is monitored, screened, and healthy, then proximity, when necessary, is not an issue.

# Training Specialist Creek Fire (Virtual)

**The Training Specialist is working remotely. Training Specialist Contact Information:**

- Joe Labak
- Call/Text: 951-202-0627
- Email: joseph.labak@usda.gov
- Available between 0630-2130 (Daily)

**How to register as a Trainee:**

- Use the QR code below. If you're unable to register using the QR code, please call me at 951-202-0627.
- If you registered with a different Training Specialist during this assignment, you will need to re-register.
- Once registered, you will receive text and email updates.

**To close-out your training assignment:**

1. **Trainer:** Complete and Evaluation Record in the back of the Position Task Book and make as many entries as possible within the individual tasks. Discuss this with your Trainee.
2. **Trainer:** Complete an individual performance rating (ICS 225) and go over the performance rating with your Trainee.
3. **Trainee:** Complete the Exit Interview.
4. Once completed, the Trainee and the Training Specialist will have a brief conversation to discuss the Position Task Book.

Training QR Code Registration:

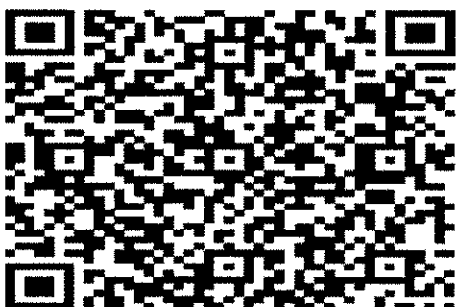

Trainee QR Code Exit Interview:

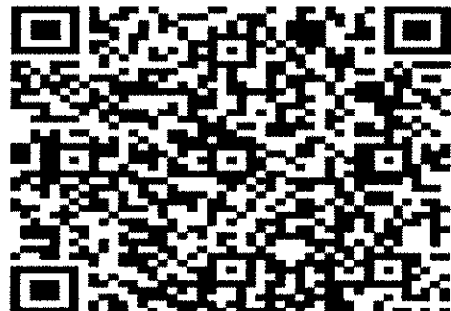

### **DMOB process for the Creek Fire**

Resources that are flying home need to contact DMOB 3-4 days prior to their demob date so that their flight can be arranged. Use the QR code located on the IAP cover to complete the Resource Air Travel Request Form. We will need: Your Name as it appears on the picture ID you use at airport security, your Date of Birth, Gender, and a few other questions. Call: DMOB at (916) 591-9008 if you have any questions.

### **China Peak, Auberry School and Vermilion Camps**

All Resources, including CalFire Contractors (Except Cal Fire) will report to DMOB at China Peak at their assigned times to start the DMOB Process.

- DMOB - (916) 591-9008
- Finance – 970-456-6396

Resources requiring a OES 42 for time keeping will have to report to Clovis ICP to get the OES 42 signed by the OES Rep.

CalFire Resources will DMOB at Auberry Elementary School.

- Contact Matt Dunham (559) 281-4312 to start the DMOB process
- Resources will have to have a Mechanical Inspection and weed wash, contact Billy Greenwood (559) 218-4330
- All Cal Fire resources (including contract) need to call CalFire Finance before leaving incident (925) 532-5446
- All CalFire resources (including contract) need to call FKU expanded (559) 294-6818 to be released from the incident
- FKU expanded will notify Creek DMOB (916) 591-9008 to notify which resources have been released

### **ECCO CAMP**

All resources will report to Episcopal Conference Center, Oakhurst to DMOB (no ICS 221 Demobilization Checkout Sheet will be provided). Return any checkout supply items to the Base Camp Manger, go through Ground Support, Comms and finish at Finance. When complete use the QR code located at Finance to complete the DMOB process in order to be released from incident.

- Finance – 916-203-7438

Resources requiring a OES 42 for time keeping will have to report to Clovis ICP to get the OES 42 signed by the OES Rep.

The DMOB list can be found by scanning the QR Code on the cover of the IAP and clicking on the DMOB list Button.

Any questions call DMOB at (916) 591-9008

# CREEK FIRE TENTATIVE DEMOB REPORT

## 10/31/2020

Time	Req #	RESOURCE NAME	ITEM CODE	LOCATION
0700	C-400040	DIAMOND FIRE	HC2	CHINA PEAK
0715	C-400043	COBRAS - 6	HC2	CHINA PEAK
0700	E-400219	SNF 32	ENG3	CHINA PEAK
0715	E-400221	SOUTH FORK CUTTERS	SKD1	CHINA PEAK
0700	O-71	FAL1 - ROBLES, DANIEL	FAL1	CHINA PEAK
0715	O-200618	SOLOMON, OWEN	HMGB	CHINA PEAK
0800	O-200930	DICKMAN, GARRETT JOSEPH	READ	CHINA PEAK
0815	O-400259	FOOTE, DEBRA J	FDUL	CHINA PEAK
0845	O-400320	ARTERY, JEREMIE	REAF	CHINA PEAK
0900	O-400346	DEVERA, DAVID	PSCT	CHINA PEAK

## 11/1/2020

Time	Req #	RESOURCE NAME	ITEM CODE	LOCATION
TBD	C-400042	NORTH PACIFIC	HC2	CHINA PEAK
TBD	E-400220	C&E EQUIPMENT	CHIP	CHINA PEAK
TBD	E-200638	OES WT11	WTT1	CHINA PEAK
TBD	O-277	NORTH ZONE FALLERS 1	FMOD	CHINA PEAK
TBD	O-100789	MEDINA, MANUEL	EQTR	CHINA PEAK
TBD	O-200909	EKMAN, ROBBIN	LOFR	CHINA PEAK
TBD	O-200910	MARTIN, JOHN	THSP	CHINA PEAK
TBD	O-200911	FORBES, TOM ANDREW	GISS	CHINA PEAK
TBD	O-400096	ROE, OLIVIA	FFT1	CHINA PEAK
0830	O-400285	ORTIZ, ART	PSCT	CHINA PEAK
TBD	O-400349	TISINGER, DEREK L	PIO2	CHINA PEAK
TBD	O-400360	SILVERMAN, JOEL	REAF	CHINA PEAK
TBD	O-400444	SMITH, JAYSON W	SOFR	CHINA PEAK
TBD	O-200819	ORTEGA, AMBER MARIE	THSP	ECCO
TBD	O-300006	DAVALOS, ERIKA D	HMGB	ECCO
TBD	O-200896	HARRIS, STACI	RADO	ICP

# CREEK FIRE TENTATIVE DEMOB REPORT

11/2/2020

Time	Req #	RESOURCE NAME	ITEM CODE	LOCATION
TBD	C-400041	PONDEROSA	HC2	CHINA PEAK
TBD	E-200441	G & J TRUCK SALES	WTS2	CHINA PEAK
TBD	E-200550	AMERICAN AMBU 550	AMBU	CHINA PEAK
TBD	E-400056	HART 21	WTS2	CHINA PEAK
TBD	E-400057	HART 222	WTS2	CHINA PEAK
TBD	E-400150	BIRDDOG 427	ENG4	CHINA PEAK
TBD	E-400206	CHUMASH 801	ENG3	CHINA PEAK
TBD	E-400207	CHUMASH 802	ENG6	CHINA PEAK
TBD	E-400234	SQF 21	ENG3	CHINA PEAK
TBD	E-400236	SQF 46	ENG3	CHINA PEAK
TBD	E-400281	DOUBLE R SE649759	WTRK	CHINA PEAK
TBD	E-100227	ARCHER MTN 16	ENG6	ECCO
TBD	E-200088	AMERICAN AMBU 88	AMBU	ECCO
TBD	E-200524	ON FIRE WELDING	MEC	ECCO
TBD	E-200581	GLENN'S TENS	WTS1	ECCO
TBD	E-200642	SOUTHFORK CUTTERS T2	SKD2	ECCO
TBD	E-200651	PAT DENIS EQUIPMENT	EXCA	ECCO
TBD	O-167	LOZANO, JOSE DANIEL	FFT2	CHINA PEAK
TBD	O-100782	PANZELLA, WILLIAM	FOBS	CHINA PEAK
TBD	O-200903	JOHNSON, DAVID E	SEC2	CHINA PEAK
TBD	O-400104	FMOD - SIERRA FORESTRY AND CONSTRUCTION	FMOD	CHINA PEAK
TBD	O-400348	MUNARSKI DEXHEIMER, FLAVIA G	INCM	CHINA PEAK
TBD	O-100512	MAGUIRE, TROY AL	SOFR	ECCO
TBD	O-200889	TAKENAKA, KELLEN	REAF	ECCO
TBD	O-200922	SEYMOUR, MICHAEL D	SOF2	ECCO
TBD	O-300007	PUEBLAS, IRAM	HMGB	ECCO

**NOTE: If you believe your demob date is wrong, please contact DMOB ASAP by calling (916) 591-9008**

**IAP Map**  
**Creek Fire**  
 CA-SNF-1391

10/31/2020  
 Approx. 374,778  
 Acres

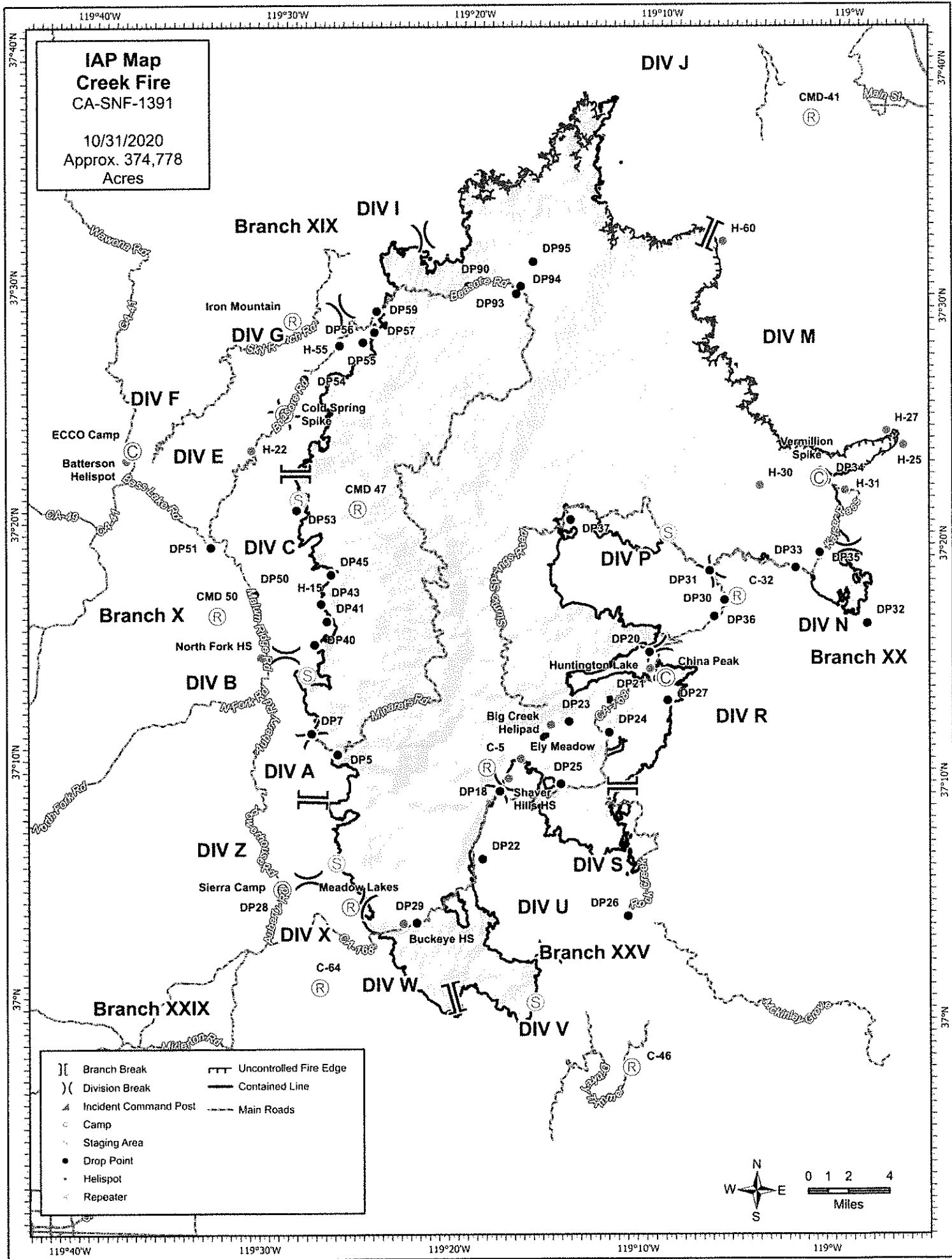

- |                         |                            |
|-------------------------|----------------------------|
| }} Branch Break         | --- Uncontrolled Fire Edge |
| ) Division Break        | — Contained Line           |
| ▲ Incident Command Post | --- Main Roads             |
| ○ Camp                  |                            |
| ○ Staging Area          |                            |
| ● Drop Point            |                            |
| • Helispot              |                            |
| ◁ Repeater              |                            |

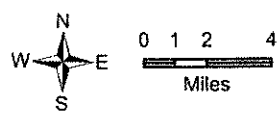

**UNIT LOG (ICS 214)**

**1. Incident Name:**  
Creek Fire

**2. Operational Period:** Date From: 10/31/20 Date To: 10/31/20  
Time From: 0700 Time To: 1900

**3. Unit Name/Designators**

**4. Unit Leader (Name and ICS Position)**

**5. Personnel Assigned/Designators**

NAME	ICS POSITION	HOME BASE

**6. Activity Log (Continue on Reverse)**

TIME	MAJOR EVENTS

**7. Prepared By:** \_\_\_\_\_ **Date/Time:** \_\_\_\_\_





# MEDICAL PLAN (ICS 206 WF)

Controlled Unclassified Information//Basic

## Medical Incident Report

**FOR A NON-EMERGENCY INCIDENT, WORK THROUGH CHAIN OF COMMAND TO REPORT AND TRANSPORT INJURED PERSONNEL AS NECESSARY.**

**FOR A MEDICAL EMERGENCY: IDENTIFY ON SCENE INCIDENT COMMANDER BY NAME AND POSITION AND ANNOUNCE "MEDICAL EMERGENCY" TO INITIATE RESPONSE FROM IMT COMMUNICATIONS/DISPATCH.**

**Use the following items to communicate situation to communications/dispatch.**

**1. CONTACT COMMUNICATIONS / DISPATCH** (Verify correct frequency prior to starting report)

*Ex: "Communications, Div. Alpha. Stand-by for Emergency Traffic."*

**2. INCIDENT STATUS:** Provide incident summary (including number of patients) and command structure.

*Ex: "Communications, I have a Red priority patient, unconscious, struck by a falling tree. Requesting air ambulance to Forest Road 1 at (Lat./Long.) This will be the Trout Meadow Medical, IC is TFLD Jones. EMT Smith is providing medical care."*

Severity of Emergency / Transport Priority	<input type="checkbox"/> <b>RED / PRIORITY 1 Life or limb threatening injury or illness. Evacuation need is IMMEDIATE</b> <i>Ex: Unconscious, difficulty breathing, bleeding severely, 2<sup>o</sup> - 3<sup>o</sup> burns more than 4 palm sizes, heat stroke, disoriented.</i> <input type="checkbox"/> <b>YELLOW / PRIORITY 2 Serious Injury or illness. Evacuation may be DELAYED if necessary.</b> <i>Ex: Significant trauma, unable to walk, 2<sup>o</sup> - 3<sup>o</sup> burns not more than 1-3 palm sizes.</i> <input type="checkbox"/> <b>GREEN / PRIORITY 3 Minor Injury or illness. Non-Emergency transport</b> <i>Ex: Sprains, strains, minor heat-related illness.</i>	
Nature of Injury or Illness & Mechanism of Injury		<i>Brief Summary of Injury or Illness (Ex: Unconscious, Struck by Falling Tree)</i>
Transport Request		<i>Air Ambulance / Short Haul/Hoist Ground Ambulance / Other</i>
Patient Location		<i>Descriptive Location &amp; Lat. / Long. (WGS84)</i>
Incident Name		<i>Geographic Name + "Medical" (Ex: Trout Meadow Medical)</i>
On-Scene Incident Commander		<i>Name of on-scene IC of Incident within an Incident (Ex: TFLD Jones)</i>
Patient Care		<i>Name of Care Provider (Ex: EMT Smith)</i>

**3. INITIAL PATIENT ASSESSMENT:** Complete this section for each patient as applicable (start with the most severe patient)

Patient Assessment: See IRPG page 106

Treatment:

**4. TRANSPORT PLAN:**

Evacuation Location (if different): (Descriptive Location (drop point, intersection, etc.) or Lat. / Long.) Patient's ETA to Evacuation Location:

Helispot / Extraction Site Size and Hazards:

**5. ADDITIONAL RESOURCES / EQUIPMENT NEEDS:**

*Example: Paramedic/EMT, Crews, Immobilization Devices, AED, Oxygen, Trauma Bag, IV/Fluid(s), Splints, Rope rescue, Wheeled litter, HAZMAT, Extrication*

**6. COMMUNICATIONS: Identify State Air/Ground EMS Frequencies and Hospital Contacts as applicable**

Function	Channel Name/Number	Receive (RX)	Tone/NAC *	Transmit (TX)	Tone/NAC *
COMMAND					
AIR-TO-GRND					
TACTICAL					

**7. CONTINGENCY: Considerations:** If primary options fail, what actions can be implemented in conjunction with primary evacuation method? Be thinking ahead.

**8. ADDITIONAL INFORMATION:** Updates/Changes, etc.

**REMEMBER:** Confirm ETA's of resources ordered. Act according to your level of training. Be Alert. Keep Calm. Think Clearly. Act Decisively.