



# INCIDENT ACTION PLAN

OPERATIONAL PERIOD

11/01/2020 0700 - 11/01/2020 1900

Sunday

Virtual Check-in

IAPs

MAPs

DMOB LIST

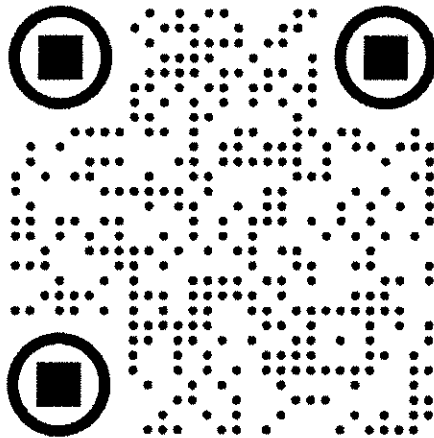

TRAINING CHECK-IN

VIRTUAL DMOB

AIR TRAVEL REQUESTS

VIRTUAL BRIEFING

# CREEK FIRE

CA-SNF-001391  
P5 NJ3F (0515)

0700 - Operations Briefing

1700 - Planning Meeting

Fire Information: (559) 549-3781

## INCIDENT OBJECTIVES (ICS 202)

<b>1. Incident Name:</b> <div style="text-align: center; font-family: monospace;">CREEK</div>	<b>2. Operational Period:</b> Date From: 11/1/2020    Date To: 11/1/2020 <div style="text-align: center; font-family: monospace;">Time From: 0700                      Time To: 1900</div>															
<b>3. Objective(s):</b> <ul style="list-style-type: none"> <li>• Provide for firefighter and public safety by assessing and mitigating risk in order to develop and implement sound tactical operations. Ensure all resources have a clear understanding of assignments and associated hazards.</li> <li>• Protect critical infrastructure, commercial timber, and natural and cultural resources by proactively engaging agencies and incident resource advisors.</li> <li>• Maintain and enhance long-term strategic plan by identifying and implementing suppression options considering probability of success, firefighter exposure, risk mitigation, seasonality, and resource prioritization and allocation.</li> <li>• Repair area impacted by fire suppression activities to minimize potential for excessive erosion, reduce visual impacts, and protect natural and cultural resources from further damage.</li> <li>• Maintain and enhance relationships with agency partners, cooperators, stakeholders, and the public through timely and accurate information exchange. Ensure long-term strategies are communicated.</li> <li>• Follow CDC, local, state, and federal COVID-19 mitigation guidance and protocols to reduce exposure and protect firefighters and the public from virus spread.</li> <li>• Treat all personnel with dignity and respect by providing a harassment free, zero-tolerance work environment.</li> <li>• Ensure financial and documentation packages are prepared in accordance with agency requirements and agreements</li> </ul>																
<b>4. Operational Period Command Emphasis:</b> Communicate firefighter successes to incident stakeholders and public. Use appropriate resources for the mission for the safest and most effective results. Know your environment and time necessary to accomplish the task.																
<b>General Situational Awareness</b> Be vigilant. Stay aware and anticipate increased fire activity, and have plans for potential fire spread outside of control lines. Keep apprised of weather pattern changes and wind direction in the coming days that will test fire weakened timber.																
<b>5. Site Safety Plan Required?</b> Yes <input type="checkbox"/> No <input checked="" type="checkbox"/> <b>Approved Site Safety Plan(s) Located at:</b>																
<b>6. Incident Action Plan</b> (the items checked below are included in this Incident Action Plan): <table style="width: 100%; border: none;"> <tr> <td style="width: 33%;"><input checked="" type="checkbox"/> ICS 203</td> <td style="width: 33%;"><input type="checkbox"/> ICS 207</td> <td style="width: 34%;"><b>Other Attachments:</b></td> </tr> <tr> <td><input checked="" type="checkbox"/> ICS 204</td> <td><input type="checkbox"/> ICS 208</td> <td><input checked="" type="checkbox"/> IMT Contact List</td> </tr> <tr> <td><input checked="" type="checkbox"/> ICS 205</td> <td><input checked="" type="checkbox"/> Map/Chart</td> <td><input type="checkbox"/> _____</td> </tr> <tr> <td><input type="checkbox"/> ICS 205A</td> <td><input checked="" type="checkbox"/> Weather Forecast/Tides/Currents</td> <td><input type="checkbox"/> _____</td> </tr> <tr> <td><input checked="" type="checkbox"/> ICS 206</td> <td></td> <td><input type="checkbox"/> _____</td> </tr> </table>		<input checked="" type="checkbox"/> ICS 203	<input type="checkbox"/> ICS 207	<b>Other Attachments:</b>	<input checked="" type="checkbox"/> ICS 204	<input type="checkbox"/> ICS 208	<input checked="" type="checkbox"/> IMT Contact List	<input checked="" type="checkbox"/> ICS 205	<input checked="" type="checkbox"/> Map/Chart	<input type="checkbox"/> _____	<input type="checkbox"/> ICS 205A	<input checked="" type="checkbox"/> Weather Forecast/Tides/Currents	<input type="checkbox"/> _____	<input checked="" type="checkbox"/> ICS 206		<input type="checkbox"/> _____
<input checked="" type="checkbox"/> ICS 203	<input type="checkbox"/> ICS 207	<b>Other Attachments:</b>														
<input checked="" type="checkbox"/> ICS 204	<input type="checkbox"/> ICS 208	<input checked="" type="checkbox"/> IMT Contact List														
<input checked="" type="checkbox"/> ICS 205	<input checked="" type="checkbox"/> Map/Chart	<input type="checkbox"/> _____														
<input type="checkbox"/> ICS 205A	<input checked="" type="checkbox"/> Weather Forecast/Tides/Currents	<input type="checkbox"/> _____														
<input checked="" type="checkbox"/> ICS 206		<input type="checkbox"/> _____														
<b>7. Prepared by:</b> Name: <u>Adam Kohley</u> Position/Title: <u>PSC2</u> Signature:																
<b>8. Approved by Incident Commander:</b> Name: <u>Ed Sanford</u> Signature:																
ICS 202	IAP Page _____															
Date/Time: <u>10/31/2020 1800</u>																

<b>1. Incident Name</b>		<b>Field Operations Chief</b>	Kato Howard
<b>Creek Fire</b>		<b>Planning Operations Chief</b>	Clinton Northway, Casey Boespflug (t)
<b>2. Date Prepared</b>	<b>3. Time Prepared</b>	<b>a. Branch XIX</b>	
10/31/2020	1800	<b>Branch Director</b>	Togie Wiehl
<b>4. Operational Period</b>		E/F/G/I/J	Daniel Cedeno, Mark Todd (t)
Day 11/1/2020 0700-1900		A/B/C	Brian Quimby, Aaron Schumacher (t)
<b>5. Incident Commander &amp; Staff</b>			
<b>Incident Commander</b>	Ed Sanford	<b>b. Branch XXV / XXIX</b>	
<b>Deputy IC</b>	Tom Kurth	<b>Branch Director</b>	Matt Dunham
<b>Liaison Officer</b>	Robbin Ekman, Celeste Prescott (t)	Repair West	Ian Bianchi
<b>Safety Officer</b>	Robert Bertolina, Kim Lemke	Repair East 1	Clint Wade
<b>Information Officer</b>	Sam Harrel, Tim Mowry, E Johnson (v)	Repair East 2	Ivor Demanty
<b>Human Resource Specialist</b>	Tony Torres	Repair East 3	Hugh Fairfield-Smith
<b>6. Agency Administrators &amp; Representatives</b>			
<b>US Forest Service AA</b>	Dean Gould	<b>c. Branch XX</b>	
<b>US Forest Service AREP's</b>	Denise Tolmie, Beth Ihle, Anne Casey	<b>Branch Director</b>	Karen Scholl
<b>USFS COVID 19 Advisor</b>	Anne Casey, Beth Ihle	N/P/R	Brian Tai, Erica Connelly (t)
<b>USFS Tribal Liaison</b>	Jeff Irwin	M	Danny Breuklander
<b>National Park Service</b>	Dan Buckley		
<b>CAL FIRE AREP</b>	Bill See		
<b>CAL FIRE MMU &amp; FKU</b>	Mike Van Loben Seles, Mark Johnson		
<b>CAL OES</b>	Javier Lara		
<b>Madera County Sheriff</b>	Chris Williams	<b>d. Contingency</b>	
<b>Fresno County Sherif</b>	Kathy Curtis	Mammoth	Jeff Lucas
<b>CHP</b>	Lt. Craig Hinch, J. Williamson		
<b>PG&amp;E</b>	Deron Mills, C. Jordan		
<b>Southern California Edison</b>	Scott Brown		
<b>Caltrans</b>	Adam Wimberly, G. Pamplin		
<b>CCC</b>	Miguel Diaz		
<b>7. Planning Section</b>		Creek Staging	
<b>Chief</b>	Adam Kohley		
<b>Resources Unit</b>	Will Bernard, Jody Pettit		
<b>Demobilization Unit</b>	Fred Noack (v), Ed Morgan		
<b>Check-in</b>	Monica Raya (t)	<b>11. Air Operations Branch</b>	
<b>Situation Unit</b>	Chad Ramsay (v), Bill Coates	<b>Air Operations Branch Director</b>	Greg Scully
<b>Fire Behavior Analyst</b>	Byron Kimball	<b>Air Attack Group Supervisor</b>	Zane Brown
<b>Long-Term Fire Analyst</b>	Patrick Doyle	<b>Air Support Group Supervisor</b>	Jeff Currier, Susan Bissell (t)
<b>GIS Specialist</b>	Melania Stoeber (v), Kyle Towers (v), Brian Houseman (t), Sam Hooper (t)	<b>Helibase Manager</b>	Kevin Christy, Lee Stewart
<b>Computer Specialist</b>	Calvin Moses, David Kohler		
<b>Meteorologist</b>	Angie Enyedi		
<b>Air Resource Advisor</b>	Amber Ortega, Tod Johnson		
<b>IMT READ Coordinator</b>	Erica Lamb		
<b>Lead READ</b>	Marshall Alford	<b>9. Finance Section</b>	
<b>Documentation Unit</b>	Ilda Gates, Dan Baggao	<b>Chief</b>	Rosalind Sorrell, PJ Tillman (t)
<b>Training Specialist</b>	Joe Labak (v)	<b>Deputy</b>	Jill Lipsey,
<b>Audio-Visual Specialist</b>	Josh Bennett	<b>Cost Unit</b>	Darla Pindell (v)
<b>8. Logistics Section</b>		<b>Compensation / Claims Unit</b>	Pearl Cowan
<b>Chief</b>	Tim Durby, John Kautt, Alysa Johnson	<b>Procurement Unit</b>	Nathan Sabo (t)
<b>Supply Unit</b>	Jack Hoch		
<b>Ordering Manager</b>	Amber Rosser		
<b>Facilities Unit</b>	Don Rumbach, Jeff Nauman		
<b>Ground Support Unit</b>	Albert Macica (t), Dane Smigleski (t)		
<b>Communications Unit</b>	Mike Norman, Janet Moser, Casey Lasota (t)	<b>PREPARED BY (RESOURCES UNIT)</b>	Will Bernard
<b>Medical Unit</b>	Meredith Lund (v), Bonnie Gibbons		(v) = virtual
<b>Food Unit</b>	Sarah Corning		



# Creek Fire Weather Forecast (above 5000 ft)



**FORECAST NO:** 55  
**PREDICTION FOR:** 0600 Sun to 0600 Mon  
**SHIFT DATE:** 11/01/20  
**TIME/DATE FORECAST ISSUED:** 1800 10/31/20

**NAME OF FIRE:** Creek Fire  
**UNIT:** CA-SNF-001391  
**Incident Meteorologist:** Angie Enyedi  
**904-318-4041**

## CRITICALLY LOW HUMIDITY CONTINUES

High clouds increase Sun as a broad upper level low moves over southern CA. Despite the increase in cloud cover, a dry low level air mass will continue with unseasonably warm high temperatures. Breezy early morning easterly winds across ridges will transition to up-drainage into the afternoon with some humidity recovery. Mid and high clouds thicken Sun night, however, dry ESE ridge winds will continue poor humidity recovery. Upper level instability increases Sun and Sun night, however low level stability will continue, continuing mid-slope thermal belts and persistent smoke in drainages.

**SUNDAY:** Increasing high clouds. Continued warm and very dry.  
**Stability:** Morning inversion, generally below 7 kft with smoke. Unstable aloft in the afternoon.

Location	Maximum Temperature (F) & Minimum Humidity (%)		20-ft Winds (mph)
Slopes & Valleys	Upper 60s to low 70s	7-17%	Down-drainage 2-5 early morning, gusts 10. Winds becoming up-drainage early afternoon 6-10, gusts 15-20.
Ridges & Peaks	Upper 50s to 60s	5-15%	E to ESE 15, gusts 20-25 early morning. Winds becoming terrain driven up-drainage 5-10, gusts 15-20 afternoon.

**SUNDAY NIGHT:** Mostly to partly cloudy under passing high clouds.  
**Stability:** Unstable aloft, low level inversion in drainages with smoke. Mid-slope thermal belt 5-7 kft.

Location	Minimum Temperature (F) & Maximum Humidity (%)		20-ft Winds (mph)
Slopes & Valleys	35-45	25-40%	Up-drainage early evening 3-7, gusts 15. Winds becoming down-drainage 2-5, gusts 10 by midnight.
Ridges + Peaks	40s to low 50s	12-22%	Up-drainage 10-15, gusts 15. Winds becoming ESE 10-15, gusts 20-25 late.

### WEATHER OUTLOOK:

- MON – WED: Continued warm, very low RH & poor recovery. Waves of passing mid/high clouds.
- THU – FRI: **Elevated fire danger potential.** Increasing pre-frontal SW winds. More clouds, cooler.
- SAT: Colder following frontal passage, some RH recovery. Gusty WNW to NNW winds.

### Key RAWs Locations:

Div G Minarets: 5313'  
 Div M Mt. Tom 9000'

Div M High Sierra 7431'  
 Div M Kaiser Ridge 8250'

Sunset Sun 11/01: 1700

Sunrise Mon 11/02: 0624

### Scan for RAWs Obs



# FIRE BEHAVIOR FORECAST

<b>FORECAST NUMBER:</b> 55	<b>TYPE OF FIRE:</b> Wildfire
<b>FIRE NAME:</b> Creek Fire	<b>OPERATIONAL PERIOD:</b> Day Shift 11/01/20 0700-1900
<b>DATE ISSUED:</b> 10/31/2020	<b>TIME ISSUED:</b> 1830
<b>UNIT:</b> Sierra NF (CA-SNF-001391)	<b>SIGNED:</b> /s/ Byron R. Kimball, FBAN

## INPUTS

**WEATHER SUMMARY:** \*See Fire Weather Forecast for Specifics\*  
**\*\* EXTENDED PERIOD OF CRITICALLY LOW HUMIDITY \*\***

### FUELS:

Grass	GR1
Shrub	SH1
Timber	TU1, TU5, TL2, TL4, TL7
FDFM (1hr)	3
10-hr (%)	4
100-hr (%)	8
1000-hr (%)	8
Live Fuels	2/3 cured

**Very low fuel moistures (FM) increase spotting receptiveness.**

**Seasonal low FM and amplified by critically low Rh.**

### TOPOGRAPHY:

- Elevation: 3,000-9,500. Higher elevations will see cold nighttime temps. Nighttime humidity recovery very poor to moderate (10-40%).
- Slopes: 10%-50%. Expect E-ESE winds near ridgetops, and terrain driven elsewhere with wind direction and speed greatest when slope and fuels align.

## OUTPUTS

### FIRE BEHAVIOR

#### GENERAL:

- All fuel classes very dry, dead fuels are all single digit, live fuel moistures are at critical levels, entire fuel profile available
- Heavy fuels will burn readily and hold heat. Resist control. Creeping and smoldering in the duff and heavy fuels. Some individual & group tree torching contributing to spotting.
- Expect fire behavior where alignment of slope and fuels align, and potentially spotting ahead up to 0.10 mile (528 ft.).
- Nighttime humidity recovery will do little (down to 10-20% ridges) to moderate fire activity and diminish overnight activity. Shorter day-lengths will continue to reduce active burn period.

<b>Probability of Ignition (4-8,000'): 80%/80%</b> (Unshaded/Shaded)					
<b>Spotting Potential: Minimal-Low</b>					
<b>Spotting Distance: .10-.20 mile (short range)</b>					
Fuel Model	FL (Ft.)	ROS (Ch/Hr)	NFDR Index	Value	%
TU5	6-11	6-20	<b>ERC</b>	77	90th
TL7	2-4	4-12	<b>BI</b>	67	90th
SH1	2-7	6-25	High Sierra RAWS (44520) Years 2000-2020 (present)		

#### SPECIFIC:

- Timber Knob Area – Some fire activity, edged in by rocks at higher elevations where fire is following green vegetation and timber stringers, very low potential to move.
- Middle Fork San Joaquin: Activity near confluence of Middle Fork and Fish Creek, spotting and spreading intermittently through the rocks and patchy fuels. Individual and group tree torching and spotting factor for all of DIV M; smoldering/creeping in areas with less fuels or slope.
- Pincushion: Activity continues with individual and group tree torching being problematic. Ground spread dependent on alignment with slope and wind.
- Vermillion Cliffs: Areas north and east of Vermillion Camp, north of Edison Lake will remain most active with spread to the NE. Spread dependent on terrain will primarily to the E-NE.
- Remainder of Fire Area: limited heat remains. Some islands of fuel continue to consume, POTENTIAL still exists for wind and residual heat to result in spread from quiet area,

### SAFETY

*Snags and green trees present a hazard with long term fire in the timber.*

<b>ASSIGNMENT LIST</b>	1. Branch <b>XIX</b>	5. Division/Group <b>A/B/C</b>
	Page 1 of 1	

3. Incident Name <b>Creek Fire</b>	4. Operational Period: Date: <b>11/01/2020</b> Time: <b>0700 - 1900</b>
---------------------------------------	--

5. Operations Personnel			
Operations Chief	Field: <b>Kato Howard</b> Planning: <b>Casey Boespflug (t)</b>	Division/Group Supervisor	<b>Brian Quimby / Aaron Schumacker (t)</b>
Branch Director	<b>Togie Wiehl</b>	Air Ops Director	

6. Resources Assigned **\*\*All Resources in Bold are 12 Hour\*\***

Strike Team/Task Force/ Resource Designator	Leader	Day 14	Number Persons	Reporting Location	Hours
<b>TFLD Ohlweile O-400453</b>	<b>Ohlweile, Edward</b>	<b>11/10</b>	<b>1</b>	<b>ECCO Camp</b>	<b>0700 - 1900</b>
<b>TFLD Goodwin O-400454</b>	<b>Goodwin, James</b>	<b>11/07</b>	<b>1</b>	<b>ECCO Camo</b>	<b>0700 - 1900</b>
<b>CRW2 Tri Cities C-200090</b>	<b>Marales, Martin</b>	<b>11/09</b>	<b>20</b>	<b>ECCO Camp</b>	<b>0700 - 1900</b>
<b>CRW2 Calderon C-400050</b>	<b>Calderon, Jr., Arturo</b>	<b>11/04</b>	<b>20</b>	<b>Auberry School</b>	<b>0700 - 1900</b>
<b>CRW2 Cooper C-200092</b>	<b>Calderon, Arturo</b>	<b>11/07</b>	<b>20</b>	<b>Auberry School</b>	<b>0700 - 1900</b>
<b>CRW2 Patrick Environmental C-400052</b>	<b>Forward, Joe</b>	<b>11/09</b>	<b>18</b>	<b>ECCO Camp</b>	<b>0700 - 1900</b>
<b>SNF 52 E-200679</b>	<b>Bethel, Ritter</b>	<b>11/04</b>	<b>5</b>	<b>ECCO Camp</b>	<b>0700 - 1900</b>
<b>ENG3 SNF 313 E-200680</b>	<b>Rivera, Manuel</b>	<b>11/04</b>	<b>5</b>	<b>ECCO Camp</b>	<b>0700 - 1900</b>
<b>EXCA LAP Contracting E-200652</b>	<b>Tatum, Durrey</b>	<b>11/08</b>	<b>1</b>	<b>ECCO Camp</b>	<b>0700 - 1900</b>
<b>EXCA Dirt Works E-200668</b>	<b>Fox, Shaun</b>	<b>11/07</b>	<b>2</b>	<b>ECCO Camp</b>	<b>0700 - 1900</b>
<b>EXCA Cutting Edge E-400186</b>	<b>Renteria, Sergio</b>	<b>11/05</b>	<b>2</b>	<b>ECCO Camp</b>	<b>0700 - 1900</b>
<b>FMOD North Zone O-77</b>	<b>Casto, Larry</b>	<b>11/07</b>	<b>2</b>	<b>ECCO Camp</b>	<b>0700 - 1900</b>
<b>HEQB Wegner O-400637</b>	<b>Wegner, Jonathan</b>	<b>11/13</b>	<b>1</b>	<b>ECCO Camp</b>	<b>0700 - 1900</b>
<b>HEQB (t) Carr O-200929</b>	<b>Carr, Michael</b>	<b>11/04</b>	<b>1</b>	<b>ECCO Camp</b>	<b>0700 - 1900</b>
<b>REAF Pfund O-499428</b>	<b>Pfund, Lauren</b>	<b>11/09</b>	<b>1</b>	<b>ECCO Camp</b>	<b>0700 - 1900</b>
<b>REAF Moore O-400433</b>	<b>Moore, Elizabeth</b>	<b>11/07</b>	<b>1</b>	<b>EEOC Camp</b>	<b>0700 - 1900</b>
<b>AMU American Ambu E-200088 (ALS)</b>	<b>Henson David</b>	<b>11/13</b>	<b>2</b>	<b>ECCO Camp</b>	<b>0700 - 1900</b>
<b>EMPF Hinkle O-400386 (ALS)</b>	<b>Hinkle, Kevin</b>	<b>11/04</b>	<b>1</b>	<b>ECCO Camp</b>	<b>0700 - 1900</b>
<b>SOFR Maguire O-100512</b>	<b>Maguire, Troy</b>	<b>11/01</b>	<b>1</b>	<b>ECCO Camp</b>	<b>0700 - 1900</b>

7. Control Operations  
**Task:** Systematically move resources aligned with local forest priorities to complete suppression repair.  
**Purpose:** Restore the lands following suppression activity that has damaged and created hazards on the lands.  
**End State:** Suppression repair has been completed with Resource Advisor approval and documentation.

8. Special Instructions  
Use the Accountable Property report to identify or return incident property (i.e., Mark III pumps, water tanks, UTVs and sprinkler systems).  
Send a picture of the label, LAT/LONG or add to collector map and location to [Josh\\_Ramsey@firenet.gov](mailto:Josh_Ramsey@firenet.gov) or text to 530-277-1213.

12. Division/Group Communication Summary

Function/Name	Channel	RX Frequency	TX Frequency	Tone	Comments
Command - NIFC C50	6	170.7625	162.2000	167.9 (T7)	Goat Mtn.
Tactical - NIFC T5	9	166.7250	166.7250	CSQ	
Air to Ground - A/G TAC	14/18	166.6125	166.6125	CSQ	
Medical - CALCORD	15/19	156.0750	156.0750	156.7 (T6)	
Emergency - AIRGUARD	16/20	168.6250	168.6250	RX CSQ; TX 110.9	

Prepared by [Resource Unit Leader]: Will Bernard	Approved by (Planning Section Chief): Adam Kohley	Date: 10/31/20	Time: 1700
---	--	-------------------	---------------

<b>ASSIGNMENT LIST</b>		1. Branch <b>XIX</b>		2. Division/Group <b>E/F/G/I/J</b>		
		3. Incident Name <b>Creek Fire</b>		4. Operational Period: Date: <b>11/01/2020</b> Time: <b>0700 - 1900</b>		
5. Operations Personnel						
Operations Chief		Field: <b>Kato Howard</b> Planning: <b>Casey Boesflug (t)</b>		Division/Group Supervisor <b>Daniel Cedeno / Mark Todd (t)</b>		
Branch Director		<b>Togie Wiehl</b>		Air Ops Director		
6. Resources Assigned <b>**All Resources in Bold are 12 Hour**</b>						
Strike Team/Task Force/ Resource Designator		Leader	Day 14	Number Persons	Reporting Location	Hours
TFLD Culbertson O-400511		Culbertson, Jared	11/12	1	ECCO Camp	0700 - 1900
TFLD Andreassen O-400517		Andreassen, Erik	11/13	1	ECCO Camp	0700 - 1900
CRW2 Woodpecker C-2000091		Bolanoff, Joseph	11/07	20	ECCO Camp	0700 - 1900
CRW2 North Pacific C-400042		Moccasin, Ronald	10/31	20	ECCO Camp	0700 - 1900
CRW2 Fresno 5 C-4000049		Lindholm, Justin	11/09	20	ECCO Camp	0700 - 1900
ENG3 SNF 314 E-400319		Sharpe, Andrew	11/11	5	ECCO Camp	0700 - 1900
WT Hart 21 E-400056		McCleve, Robert	11/01	1	ECCO Camp	0700 - 1900
WT Hart 222 E-400057		Tennyson, Jacob	11/01	1	ECCO Camp	0700 - 1900
GRAD 303 E-_____		Stiens, David	11/11	2	ECCO Camp	0700 - 1900
SKD3 Sierra E-400095		Page, Logan	11/15	1	ECCO Camp	0700 - 1900
CHIP Yreka Outlands E-400286		Souza, David	11/04	1	ECCO camp	0700 - 1900
CHIP Cecil Logging E-400386		Benavidez, Bryan	11/11	2	ECCO Camp	0700 - 1900
Backhoe Cambel E-400306		Cambel, Gary	11/11	1	ECCO Camp	0700 - 1900
FMOD A&E Tree Removal O-200410		Wilke, Brendon	11/08	2	ECCO Camp	0700 - 1900
HEQB Domini O-200717		Domini, Han	11/18	1	ECCO Camp	0700 - 1900
HEQB Pigati O-400608		Pigati, Zach	11/11	1	ECCO Camp	0700 - 1900
HEQB Kinder O-400610		Kinder, John	11/12	1	ECCO Camp	0700 - 1900
HEQB (t) Fonseca O-400657		Fonseca, Alex	11/13	1	ECCO Camp	0700 - 1900
7. Control Operations Task: Systematically move resources aligned with local forest priorities to complete suppression repair. Purpose: Restore the lands following suppression activity that has damaged and created hazards on the lands. End State: Suppression repair has been completed with Resource Advisor approval and documentation.						
8. Special Instructions Use the Accountable Property report to identify or return incident property (i.e., Mark III pumps, water tanks, UTVs and sprinkler systems). Send a picture of the label, LAT/LONG or add to collector map and location to <a href="mailto:Josh_Ramsey@firenet.gov">Josh_Ramsey@firenet.gov</a> or text to 530-277-1213.						
9. Division/Group Communication Summary						
Function/Name	Channel	RX Frequency	TX Frequency	Tone	Comments	
Command - NIFC C47	5	172.0750	162.2000	167.9 (T7)	Shuteye L.O.	
Tactical - NIFC T6	10	166.7750	166.7750	CSQ		
Air to Ground - A/G TAC	14/18	166.6125	166.6125	CSQ		
Medical - CALCORD	15/19	156.0750	156.0750	156.7 (T6)		
Emergency - AIRGUARD	16/20	168.6250	166.6250	RX CSQ; TX 110.9		
Prepared by [Resource Unit Leader]: Will Bernard		Approved by (Planning Section Chief): Adam Kohley		Date: 10/31/20		
				Time: 1700		

<b>ASSIGNMENT LIST</b>		1. Branch <b>XIX</b>		3. Division/Group <b>E/F/G/I/J</b> Page 2 of 3		
3. Incident Name <b>Creek Fire</b>		4. Operational Period: Date: <b>11/01/2020</b> Time: <b>0700 - 1900</b>				
5. Operations Personnel						
Operations Chief		Field: <b>Kato Howard</b> Planning: <b>Casey Boespflug (t)</b>		Division/Group Supervisor <b>Daniel Cedeno / Mark Todd (t)</b>		
Branch Director		<b>Togie Wiehl</b>		Air Ops Director		
6. Resources Assigned <b>**All Resources in Bold are 12 Hour**</b>						
Strike Team/Task Force/ Resource Designator		Leader	Day 14	Number Persons	Reporting Location	Hours
TFLD Culver O-400435		Culver, Zach	11/07	1	ECCO Camp	0700 - 1900
CRW2IA Summit C-400048		Gast, Sean	11/08	20	ECCO Camp	0700 - 1900
CRW2 ASI Arden C-400053		Antonio Aguirre	11/09	20	Auberry Camp	0700 - 1900
ENG6 Archer Mtn 16 E-100227		Barton, Justus	11/01	3	ECCO Camp	0700 - 1900
ENG 6 LUR E-400322		Mayer, Keith	11/12	3	ECCO Camo	0700 - 1900
WT Koehler & Son E-200643		Kohler, Bill	11/05	1	ECCO Camp	0700 - 1900
WT Trahan 2 E-400412		Buckridge, Harl	11/12	1	ECCO Camp	0700 - 1900
EXCA Mooslos E-200449		Jandro, Christian	11/01	2	ECCO Camp	0700 - 1900
EXCA Pat Denis Equipment E-200651		Denis, Pat	11/01	2	ECCO Camp	0700 - 1900
GRAD Greyson E-400303		Coats, Mac	11/12	1	Auberry School	0700 - 1900
SKD1 Walsh 525 CAT Skidder E-200521		Walsh, Russell	11/02	1	ECCO Camp	0700 - 1900
FMOD Swedberg Contracting #2 E-200332		Himes, Brian	11/02	2	ECCO Camp	0700 - 1900
FMOD North Zone Fallers 2 O-400134		Lee, Mike	11/07	2	ECCO Camp	0700 - 1900
FMOD West Mountain O-400618		Keck, Dan	11/12	2	ECCO Camp	0700 - 1900
FMOD A&E Enterprises 625 O-400625		Guay, Ryan	11/11	2	ECCO Camp	0700 - 1900
FAL1 Swedberg Contract Corp O-200591		Woolley, Kyle	11/02	1	ECCO Camp	0700 - 1900
7. Control Operations <b>Task:</b> Systematically move resources aligned with local forest priorities to complete suppression repair. <b>Purpose:</b> Restore the lands following suppression activity that has damaged and created hazards on the lands. <b>End State:</b> Suppression repair has been completed with Resource Advisor approval and documentation.						
8. Special Instructions Use the Accountable Property report to identify or return incident property (i.e., Mark III pumps, water tanks, UTVs and sprinkler systems). Send a picture of the label, LAT/LONG or add to collector map and location to <a href="mailto:Josh_Ramsey@firenet.gov">Josh_Ramsey@firenet.gov</a> or text to 530-277-1213.						
10. Division/Group Communication Summary						
Function/Name	Channel	RX Frequency	TX Frequency	Tone	Comments	
Command - NIFC C47	5	172.0750	162.2000	167.9 (T7)	Shuteye I.O.	
Tactical - NIFC T6	10	166.7750	166.7750	CSQ		
Air to Ground - A/G TAC	14/18	166.6125	166.6125	CSQ		
Medical - CALCORD	15/19	156.0750	156.0750	156.7 (T6)		
Emergency - AIRGUARD	16/20	168.6250	168.6250	RX CSQ; TX 110.9		
Prepared by [Resource Unit Leader]: Will Bernard		Approved by (Planning Section Chief): Adam Kohley		Date: 10/31/20		Time: 1700



<b>ASSIGNMENT LIST</b>		1. Branch <b>XIX</b>			4. Division/Group <b>E/F/G/I/J</b> Page 3 of 3	
		3. Incident Name <b>Creek Fire</b>		4. Operational Period: Date: <b>11/01/2020</b> Time: <b>0700 - 1900</b>		
5. Operations Personnel						
Operations Chief		Field: <b>Kato Howard</b> Planning: <b>Casey Boespflug (t)</b>		Division/Group Supervisor		<b>Daniel Cedeno / Mark Todd (t)</b>
Branch Director		<b>Togie Wiehl</b>		Air Ops Director		
6. Resources Assigned <b>**All Resources in Bold are 12 Hour**</b>						
Strike Team/Task Force/ Resource Designator		Leader	Day 14	Number Persons	Reporting Location	Hours
<b>ENG6 Scholl Fire E-200386</b>		<b>Maharrey, Robert</b>	<b>11/09</b>	<b>3</b>	<b>ECCO Camp</b>	<b>0700 - 1900</b>
<b>SKD2 South Fork Cutters E-200642</b>		<b>Thornburg, Jack</b>	<b>11/01</b>	<b>2</b>	<b>ECCO Camp</b>	<b>0700 - 1900</b>
<b>WT Glenn's Tens 581 E-200581</b>		<b>Laquazila, Glenn</b>	<b>11/01</b>	<b>1</b>	<b>ECCO Camp</b>	<b>0700 - 1900</b>
<b>WT Northstate 350 E-400350</b>			<b>11/12</b>	<b>1</b>	<b>ECCO Camp</b>	<b>0700 - 1900</b>
<b>WT Valley Farms 2 E-400352</b>		<b>Ginn, Dominic</b>	<b>11/11</b>	<b>1</b>	<b>Auberry School</b>	<b>0700 - 1900</b>
<b>FELB Kelly O-200931</b>		<b>Kelly, Shane</b>	<b>11/5</b>	<b>1</b>	<b>ECCO Camp</b>	<b>0700 - 1900</b>
<b>FELB (t) Schaeffer O-200932</b>		<b>Schaeffer, Stanton</b>	<b>11/05</b>	<b>1</b>	<b>ECCO Camp</b>	<b>0700 - 1900</b>
<b>FMOD Timbersmith #2 O-200235</b>		<b>Meckley, Matt</b>	<b>11/03</b>	<b>2</b>	<b>ECCO Camp</b>	<b>0700 - 1900</b>
<b>FMOD Timbersmith #4 O-200046</b>		<b>Johnson, Cal</b>	<b>11/03</b>	<b>2</b>	<b>ECCO Camp</b>	<b>0700 - 1900</b>
<b>FMOD C&amp;K Wildland Fire O-200644</b>		<b>Schuyler, Kevin</b>	<b>11/04</b>	<b>2</b>	<b>ECCO Camp</b>	<b>0700 - 1900</b>
<b>ARCH McConnell O-200833</b>		<b>McConnell, Theo</b>	<b>11/05</b>	<b>1</b>	<b>ECCO Camp</b>	<b>0700 - 1900</b>
<b>ARCH Boedy O-400479</b>		<b>Boedy, Randall</b>	<b>11/11</b>	<b>1</b>	<b>ECCO Camp</b>	<b>0700 - 1900</b>
<b>ENG3 Chumash 801; READ E-400206</b>		<b>Romero, Gilbert</b>	<b>11/01</b>	<b>1</b>	<b>ECCO Camp</b>	<b>0700 - 1900</b>
<b>Adventure 3 E-400314</b>		<b>Buben, Heather</b>	<b>11/13</b>	<b>2</b>	<b>Ecco Camo</b>	<b>0700 - 1900</b>
<b>AMBU American Ambu 87 E-200087 (ALS)</b>		<b>Henderson, Brian</b>	<b>11/13</b>	<b>2</b>	<b>ECCO Camp</b>	<b>0700 - 1900</b>
<b>EMPF Sellers O-400464 (ALS)</b>		<b>Sellers, Patrick</b>	<b>11/10</b>	<b>1</b>	<b>ECCO Camp</b>	<b>0700 - 1900</b>
<b>SOFR Maguire O-100512</b>		<b>Maguire, Troy</b>	<b>11/01</b>	<b>1</b>	<b>ECCO Camp</b>	<b>0700 - 1900</b>
7. Control Operations <b>Task:</b> Systematically move resources aligned with local forest priorities to complete suppression repair. <b>Purpose:</b> Restore the lands following suppression activity that has damaged and created hazards on the lands. <b>End State:</b> Suppression repair has been completed with Resource Advisor approval and documentation.						
8. Special Instructions Use the Accountable Property report to identify or return incident property (i.e., Mark III pumps, water tanks, UTVs and sprinkler systems). Send a picture of the label, LAT/LONG or add to collector map and location to <a href="mailto:Josh_Ramsey@firenet.gov">Josh_Ramsey@firenet.gov</a> or text to 530-277-1213.						
11. Division/Group Communication Summary						
Function/Name	Channel	RX Frequency	TX Frequency	Tone	Comments	
Command - NIFC C47	5	172.0750	167.9 (T7)	167.9 (T7)	Shuteye L.O.	
Tactical - NIFC T6	10	166.7750	CSQ	166.7750		
Air to Ground - A/G TAC	14/18	166.6125	CSQ	166.6125		
Medical - CALCORD	15/19	156.0750	156.0750	156.7 (T6)		
Emergency - AIRGUARD	16/20	168.6250	CSQ	168.6250		
Prepared by [Resource Unit Leader]: Will Bernard		Approved by (Planning Section Chief): Adam Kohley			Date: 10/31/20	
					Time: 1700	

<b>ASSIGNMENT LIST</b>		1. Branch <b>XX</b>			3. Division/Group <b>M</b>	
		Page 1 of 1				
3. Incident Name <b>Creek Fire</b>		4. Operational Period: Date: <b>11/01/2020</b> Time: <b>0700 - 1900</b>				
5. Operations Personnel						
Operations Chief		Field: <b>Kato Howard</b> Planning: <b>Casey Boespflug (f)</b>		Division/Group Supervisor		<b>Danny Breuklander</b>
Branch Director		<b>Karen Scholl</b>		Air Ops Director		
6. Resources Assigned <b>**All Resources in Bold are 12 Hour**</b>						
Strike Team/Task Force/ Resource Designator		Leader	Day 14	Number Persons	Reporting Location	Hours
<b>CWR1 Texas Canyon IHC C-400045</b>		<b>Dimaculangam, Len</b>	<b>11/08</b>	<b>18</b>	<b>H25</b>	<b>0700 - 1900</b>
<b>CRW1 Vista Grande IHC C-400047</b>		<b>Pascale, Brett</b>	<b>11/07</b>	<b>18</b>	<b>H25</b>	<b>0700 - 1900</b>
<b>CRW1 Dalton Hotshots IHC C-400054</b>		<b>Gorman,</b>	<b>11/8</b>	<b>20</b>	<b>H31</b>	<b>0700 - 1900</b>
<b>FMOD Homeland 624 O-400624</b>		<b>Quinn, Leaf</b>	<b>11/11</b>	<b>1</b>	<b>Mono Hot Springs</b>	<b>0700 - 1900</b>
<b>REMS 2 - Kern Co. O-400399</b>		<b>Imbellomi, Matt</b>	<b>11/01</b>	<b>2</b>	<b>H25</b>	<b>0700 - 1900</b>
<b>ENG6 Chumash 802; READ E-400207</b>		<b>Garcia, Richard</b>	<b>11/01</b>	<b>3</b>	<b>H25</b>	<b>0700 - 1900</b>
<b>EMPF Aguilar O-400402 (ALS)</b>		<b>Aguilar, Peter</b>	<b>11/04</b>	<b>1</b>	<b>H25</b>	<b>0700 - 1900</b>
<b>EMPF Busby O-400482 (ALS)</b>		<b>Busby, Kyle</b>	<b>11/08</b>	<b>1</b>	<b>Mono Hot Springs</b>	<b>0700 - 1900</b>
<b>SOFR Coleman O-400483</b>		<b>Coleman, Troy</b>	<b>11/09</b>	<b>1</b>	<b>Mono Hot Springs</b>	<b>0700 - 1900</b>
7. Control Operations						
<b>Task:</b> Construct handline using MIST tactics from Edison Lake to a pre-identified natural barrier to prevent the fire spread east of Edison Lake Prep For burn operations to hold fire within containment line. <b>Purpose:</b> Stop the southern progression of the fire around Edison Lake. <b>End State:</b> Full suppression strategy of the fire has been obtained.						
8. Special Instructions						
Backhaul all trash and excess supplies and equipment. Identify sensitive archeological and historical resource sites. Utilize MIST tactics when in the Wilderness area. Use the Accountable Property report to identify or return incident property (i.e., Mark III pumps, water tanks, UTVs and sprinkler systems). Send a picture of the label, LAT/LONG or add to collector map and location to <a href="mailto:Josh_Ramsey@firenet.gov">Josh_Ramsey@firenet.gov</a> or text to 530-277-1213.						
10. Division/Group Communication Summary						
Function/Name	Channel	RX Frequency	TX Frequency	Tone	Comments	
Command - NIFC C41	3	172.0250	165.3875	146.2 (T5)	Mammoth	
Tactical - NIFC T7	11	168.2500	168.2500	CSQ		
Air to Ground - A/G TAC	14/18	166.6125	166.6125	CSQ		
Medical - CALCORD	15/19	156.0750	156.0750	156.7 (T6)		
Emergency - AIRGUARD	16/20	168.6250	168.6250	RX CSQ; TX 110.9		
Prepared by {Resource Unit Leader}: Will Bernard		Approved by {Planning Section Chief}: Adam Kohley		Date: 10/31/20		Time: 1700

<b>ASSIGNMENT LIST</b>		1. Branch <b>XX</b>		2. Division/Group <b>N/P/R</b> Page 1 of 1		
		3. Incident Name <b>Creek Fire</b>		4. Operational Period: Date: <b>11/01/2020</b> Time: <b>0700 - 1900</b>		
5. Operations Personnel						
Operations Chief		Field: <b>Kato Howard</b> Planning: <b>Casey Boespflug (t)</b>		Division/Group Supervisor <b>Danny Breuklander</b>		
Branch Director		<b>Karen Scholl</b>		Air Ops Director		
6. Resources Assigned <b>**All Resources in Bold are 12 Hour**</b>						
Strike Team/Task Force/ Resource Designator		Leader	Day 14	Number Persons	Reporting Location	Hours
TFLD Bowman O-400436		<b>Bowman, Will</b>	<b>11/07</b>	<b>1</b>	<b>China Peak</b>	<b>0700 - 1900</b>
TFLD Thompson O-400504		<b>Thompson, Rex</b>	<b>11/13</b>	<b>1</b>	<b>China Peak</b>	<b>0700 - 1900</b>
TFLD Tucker O-400652		<b>Tucker, Jason</b>	<b>11/14</b>	<b>1</b>	<b>China Peak</b>	<b>0700 - 1900</b>
TFLD (t) Greasewood O-400649		<b>Greasewood, Raymond</b>	<b>11/13</b>	<b>1</b>	<b>China Peak</b>	<b>0700 - 1900</b>
CRW2 Ponderosa C-400041		<b>Contrares, Marcus</b>	<b>11/01</b>	<b>20</b>	<b>China Peak</b>	<b>0700 - 1900</b>
ENG3 SQF 21 E-400234		<b>Morales, Chris</b>	<b>11/01</b>	<b>5</b>	<b>China Peak</b>	<b>0700 - 1900</b>
ENG3 SQF 46 E400236		<b>Chambers, Matthew</b>	<b>11/01</b>	<b>5</b>	<b>Mono Hot Springs</b>	<b>0700 - 1900</b>
ENG4 Birddog 427 E-400041		<b>Curry, Greg</b>	<b>11/10</b>	<b>3</b>	<b>China Peak</b>	<b>0700 - 1900</b>
SNF 42 E-400318		<b>Mooris, Richard</b>	<b>11/13</b>	<b>5</b>	<b>Mono Hot Springs</b>	<b>0700 - 1900</b>
ENG6 Prescott Brush 71 E-400321		<b>Archer, Jeff</b>	<b>11/08</b>	<b>3</b>	<b>China Peak</b>	<b>0700 - 1900</b>
WT Waterdogg 1 E-400094		<b>Epperson, Jeff</b>	<b>11/17</b>	<b>2</b>	<b>China Peak</b>	<b>0700 - 1900</b>
WT Soco Enterprises E-400355		<b>Oldaher, Steve</b>	<b>11/13</b>	<b>1</b>	<b>China Peak</b>	<b>0700 - 1900</b>
FMOD Underdog 2 O-400455		<b>Poor, Marty</b>	<b>11/06</b>	<b>2</b>	<b>China Peak</b>	<b>0700 - 1900</b>
FMOD Tree Guys 616 O-400616		<b>Wesley</b>	<b>11/12</b>	<b>2</b>	<b>China Peak</b>	<b>0700 - 1900</b>
AMBU Americam Ambu 188 E-71		<b>Childs, Eric</b>		<b>2</b>	<b>Mono Hot Springs</b>	<b>0700 - 1900</b>
Adventure 1 E-400311 (ALS)		<b>Baukus, Alexander</b>	<b>11/10</b>	<b>2</b>	<b>Mono Hot Springs</b>	<b>0700 - 1900</b>
Adventure 2 E-400315 (ALS)		<b>Dourgherty, Kate</b>	<b>11/12</b>	<b>2</b>	<b>China Peak</b>	<b>0700 - 1900</b>
REMS 1 O-400380 (ALS)		<b>Brouwer, Robert</b>	<b>11/04</b>	<b>4</b>	<b>China Peak</b>	<b>0700 - 1900</b>
SOFR Martin O-400636		<b>Martin, Matthew</b>	<b>11/11</b>	<b>1</b>	<b>China Peak</b>	<b>0700 - 1900</b>
SOFR Helm O-400201		<b>Helm, Mark</b>	<b>11/01</b>	<b>1</b>	<b>Mono Hot Springs</b>	<b>0700 - 1900</b>
7. Control Operations Task: Mop-up and patrol completed handline. Align Suppression repair with local forest priorities. Purpose: Restore lands and mitigate hazards following suppression activity. End State: Repair has been completed with Resource Advisor approval and documentation.						
8. Special Instructions Utilize TAC 5 communicating location and direction of travel between DP 36 and Vermillion spike.						
9. Division/Group Communication Summary						
Function/Name	Channel	RX Frequency	TX Frequency	Tone	Comments	
Command - NIFC C5	2	171.0875	164.0125	146.2 (T5)	Shuteye L.O.	
Tactical - NIFC T5	9	166.7250	166.7250	CSQ		
Air to Ground - A/G TAC	14/18	166.6125	166.6125	CSQ		
Medical - CALCORD	15/19	156.0750	156.0750	156.7 (T6)		
Emergency - AIRGUARD	16/20	168.6250	166.6250	RX CSQ; TX 110.9		
Prepared by [Resource Unit Leader]: Will Bernard		Approved by (Planning Section Chief): Adam Kohley		Date: 10/31/20		
				Time: 1700		

<b>ASSIGNMENT LIST</b>		1. Branch <b>XXV / XXIX</b>		2. Division/Group <b>Repair West</b> Page 1 of 3		
		3. Incident Name <b>Creek Fire</b>		4. Operational Period: Date: <b>11/01/2020</b> Time: <b>0700 - 1900</b>		
5. Operations Personnel						
Operations Chief		Field: <b>Kato Howard</b> Planning: <b>Casey Boespflug (t)</b>		Division/Group Supervisor <b>Ian Bianchi</b>		
Branch Director		<b>Matt Dunham</b>		Air Ops Director		
6. Resources Assigned <b>**All Resources Below in Bold are 12 Hour**</b>						
Strike Team/Task Force/ Resource Designator		Leader	Day 14	Number Persons	Reporting Location	Hours
<b>CRW2 Coria Contracting C-4000051</b>			<b>11/07</b>	<b>20</b>	<b>Auberry School</b>	<b>0700 - 1900</b>
<b>WT Boneso &amp; Harms E-100264</b>		<b>Hurst, Cody</b>		<b>2</b>	<b>Auberry School</b>	<b>0700 - 1900</b>
<b>WT Foothill H2O E-400255</b>		<b>Kelly, Thomas</b>	<b>11/08</b>	<b>2</b>	<b>Auberry School</b>	<b>0700 - 1900</b>
<b>DOZ A &amp; CC Equipment E-42</b>		<b>Avila, C.</b>	<b>11/09</b>	<b>1</b>	<b>Auberry School</b>	<b>0700 - 1900</b>
<b>DOZ2 Varian Enterprise #2 E-400193</b>		<b>Amos, Tyler</b>	<b>11/04</b>	<b>2</b>	<b>Auberry School</b>	<b>0700 - 1900</b>
<b>DOZ2 Leslie Heavy Haul E-400258</b>		<b>Johnson</b>	<b>11/09</b>	<b>2</b>	<b>Auberry School</b>	<b>0700 - 1900</b>
<b>DOZ2 Leslie Heavy 257 E-400257</b>		<b>Livingston, N.</b>	<b>11/05</b>	<b>2</b>	<b>Auberry School</b>	<b>0700 - 1900</b>
<b>DOZ2 Z &amp; AG Solut E-400274</b>		<b>Grove, Doug</b>	<b>11/12</b>	<b>2</b>	<b>Auberry School</b>	<b>0700 - 1900</b>
<b>MAST Leslie Heavy Haul 261 E-400261</b>		<b>Leslie</b>	<b>11/09</b>	<b>1</b>	<b>Auberry School</b>	<b>0700 - 1900</b>
<b>EXCA Kirkland E-100536</b>		<b>McCarthy, R.</b>		<b>1</b>	<b>Auberry School</b>	<b>0700 - 1900</b>
<b>EXCA Dusi Servizzi E-400246</b>		<b>Dusi, M.</b>	<b>11/7</b>	<b>1</b>	<b>Auberry School</b>	<b>0700 - 1900</b>
<b>EXCA Leslie Haul 264 E-400264</b>		<b>Brantley, W.</b>	<b>11/09</b>	<b>1</b>	<b>Auberry School</b>	<b>0700 - 1900</b>
<b>EXCA Varian E-400293</b>		<b>Varian, Greg</b>	<b>11/4</b>	<b>1</b>	<b>Auberry School</b>	<b>0700 - 1900</b>
<b>HEQB Day O-100792</b>		<b>Day, Thorin</b>		<b>1</b>	<b>Auberry School</b>	<b>0700 - 1900</b>
<b>HEQB Johnson O-100793</b>		<b>Johnson, Eric</b>		<b>1</b>	<b>Auberry School</b>	<b>0700 - 1900</b>
<b>HEQB Quinn O-100795</b>		<b>Quinn, Tom</b>	<b>11/04</b>	<b>1</b>	<b>Auberry School</b>	<b>0700 - 1900</b>
7. Control Operations <b>Task:</b> Systematically move resources aligned with local forest priorities to complete suppression repair. <b>Purpose:</b> Restore the lands following suppression activity that has damaged and created hazards on the lands. <b>End State:</b> Suppression repair has been completed with Resource Advisor approval and documentation.						
8. Special Instructions Backhaul all trash and excess supplies and equipment. Use the Accountable Property report to identify or return incident property (i.e., Mark III pumps, water tanks, UTVs and sprinkler systems). Send a picture of the label, LAT/LONG or add to collector map and location to <a href="mailto:Josh_Ramsey@firenet.gov">Josh_Ramsey@firenet.gov</a> or text to 530-277-1213.						
9. Division/Group Communication Summary						
Function/Name	Channel	RX Frequency	TX Frequency	Tone	Comments	
Command - NIFC C5	1	169.7500	167.1000	146.3 (T7)	Musick Mtn	
Tactical - NIFC T7	11	168.2500	168.2500	CSQ		
Air to Ground - A/G TAC	14/18	166.6125	166.6125	CSQ		
Medical - CALCORD	15/19	156.0750	156.0750	156.7 (T6)		
Emergency - AIRGUARD	16/20	168.6250	166.6250	RX CSQ; TX 110.9 (T1)		
Prepared by [Resource Unit Leader]: Will Bernard		Approved by (Planning Section Chief): Adam Kohley		Date: 10/31/20		
				Time: 1700		

<b>ASSIGNMENT LIST</b>	1. Branch <b>XXV / XXIX</b>	3. Division/Group <b>Repair West</b> Page 2 of 3			
3. Incident Name <b>Creek Fire</b>	4. Operational Period: Date: <b>11/01/2020</b> Time: <b>0700 - 1900</b>				
5. Operations Personnel					
Operations Chief	Field: <b>Kato Howard</b> Planning: <b>Casey Boespflug (t)</b>	Division/Group Supervisor <b>Ian Bianchi</b>			
Branch Director	<b>Matt Dunham</b>	Air Ops Director			
6. Resources Assigned <span style="float: right;"><b>**All Resources Below in Bold are 12 Hour**</b></span>					
Strike Team/Task Force/ Resource Designator	Leader	Day 14	Number Persons	Reporting Location	Hours
<b>CRW2 FKU Fuels C-100115</b>	<b>Reeder, Nick</b>		<b>10</b>	<b>Auberry School</b>	<b>0700 - 1900</b>
<b>WT Gill Cattle E-100283</b>	<b>Santana, R.</b>		<b>1</b>	<b>Auberry School</b>	<b>0700 - 1900</b>
<b>WT Moore's Earthmoving E-200595</b>	<b>Papadakis, Zach</b>	<b>11/10</b>	<b>1</b>	<b>Auberry School</b>	<b>0700 - 1900</b>
<b>WT Dust Busters 505 E-200596</b>	<b>Howard, Luke</b>	<b>11/06</b>	<b>1</b>	<b>Auberry School</b>	<b>0700 - 1900</b>
<b>WT Trahan 1 E-400184</b>	<b>Trahan, N.</b>	<b>11/06</b>	<b>1</b>	<b>Auberry School</b>	<b>0700 - 1900</b>
<b>WT G &amp; J Truck Sales</b>	<b>Neri, Pedro</b>	<b>11/01</b>	<b>1</b>	<b>Auberry School</b>	<b>0700 - 1900</b>
<b>MAST On Site E-400259</b>	<b>Costa, J.</b>		<b>1</b>	<b>Auberry School</b>	<b>0700 - 1900</b>
<b>MAST Lesile Heavy Haul 260 E-400260</b>	<b>Taylor, D.</b>	<b>11/12</b>	<b>2</b>	<b>Auberry School</b>	<b>0700 - 1900</b>
<b>MAST Slowman 33 E-400262</b>	<b>North, Mike</b>	<b>11/12</b>	<b>1</b>	<b>Auberry School</b>	<b>0700 - 1900</b>
<b>MAST Boom Slowman E-400263</b>	<b>Lloyd, Bodie</b>	<b>11/12</b>	<b>1</b>	<b>Auberry School</b>	<b>0700 - 1900</b>
<b>MAST Partridge 268 E-400268</b>	<b>Partridge, Micheled</b>	<b>11/06</b>	<b>2</b>	<b>Auberry School</b>	<b>0700 - 1900</b>
<b>GRD Mustin E-400249</b>	<b>Mustin, R.</b>	<b>11/06</b>	<b>1</b>	<b>Auberry School</b>	<b>0700 - 1900</b>
<b>GRD Pat Denis E-400296</b>	<b>McDowell, Shane</b>	<b>11/12</b>	<b>1</b>	<b>Auberry School</b>	<b>0700 - 1900</b>
<b>HEQB Houk O-400210</b>	<b>Houk, Michael</b>		<b>1</b>	<b>Auberry School</b>	<b>0700 - 1900</b>
<b>FOBS Panzella O-100782</b>	<b>Panzella, William</b>	<b>11/01</b>	<b>1</b>	<b>Auberry School</b>	<b>0700 - 1900</b>
7. Control Operations					
Task: Systematically move resources aligned with local forest priorities to complete suppression repair.					
Purpose: Restore the lands following suppression activity that has damaged and created hazards on the lands.					
End State: Suppression repair has been completed with Resource Advisor approval and documentation.					
8. Special Instructions					
Backhaul all trash and excess supplies and equipment.					
Use the Accountable Property report to identify or return incident property (i.e., Mark III pumps, water tanks, UTVs and sprinkler systems).					
Send a picture of the label, LAT/LONG or add to collector map and location to <a href="mailto:Josh_Ramsey@firenet.gov">Josh_Ramsey@firenet.gov</a> or text to 530-277-1213.					
10. Division/Group Communication Summary					
Function/Name	Channel	RX Frequency	TX Frequency	Tone	Comments
Command - NIFC C5	1	169.7500	167.1000	149.2 (T5)	Shuteye L.O.
Tactical - NIFC T7	11	168.2500	168.2500	CSQ	
Air to Ground - A/G TAC	14/18	166.6125	166.6125	CSQ	
Medical - CALCORD	15/19	156.0750	156.0750	156.7 (T6)	
Emergency - AIRGUARD	16/20	168.6250	168.6250	RX CSQ; TX 110.9 (T1)	
Prepared by [Resource Unit Leader]: Will Bernard	Approved by (Planning Section Chief): Adam Kohley		Date: 10/31/20	Time: 1700	

<b>ASSIGNMENT LIST</b>	1. Branch <b>XXV / XXIX</b>	4. Division/Group <b>Repair West</b> Page 3 of 3
------------------------	--------------------------------	--

3. Incident Name <b>Creek Fire</b>	4. Operational Period: Date: <b>11/01/2020</b> Time: <b>0700 - 1900</b>
---------------------------------------	--

5. Operations Personnel			
Operations Chief	Field: Kato Howard Planning: Casey Boespflug (t)	Division/Group Supervisor	Ian Bianchi
Branch Director	<b>Matt Dunham</b>	Air Ops Director	

6. Resources Assigned						<b>**All Resources Below in Bold are 12 Hour**</b>
Strike Team/Task Force/ Resource Designator	Leader	Day 14	Number Persons	Reporting Location	Hours	
<b>THSP Sharp O-100436</b>	<b>Sharp, Jerrold</b>		<b>1</b>	<b>Auberry School</b>	<b>0700 - 1900</b>	
<b>THSP Breniman O-100627</b>	<b>Breniman, Quaid</b>		<b>1</b>	<b>Auberry School</b>	<b>0700 - 1900</b>	
<b>THSP Negrete O-100755</b>	<b>Negrete, Mayra</b>		<b>1</b>	<b>Auberry School</b>	<b>0700 - 1900</b>	
<b>EMPF Drake O-400384</b>	<b>Drake, Scott</b>	<b>11/04</b>	<b>1</b>	<b>Auberry School</b>	<b>0700 - 1900</b>	
<b>EMTF Morgan O-400387</b>	<b>Morgan</b>	<b>11/04</b>	<b>1</b>	<b>Auberry School</b>	<b>0700 - 1900</b>	
<b>SOFR Woods O-400484</b>	<b>Woods, Fred</b>	<b>11/10</b>	<b>1</b>	<b>Auberry School</b>	<b>0700 - 1900</b>	

7. Control Operations  
**Task:** Systematically move resources aligned with local forest priorities to complete suppression repair.  
**Purpose:** Restore the lands following suppression activity that has damaged and created hazards on the lands.  
**End State:** Suppression repair has been completed with Resource Advisor approval and documentation.

8. Special Instructions  
Backhaul all trash and excess supplies and equipment.  
Use the Accountable Property report to identify or return incident property (i.e., Mark III pumps, water tanks, UTVs and sprinkler systems).  
Send a picture of the label, LAT/LONG or add to collector map and location to [Josh\\_Ramsey@firenet.gov](mailto:Josh_Ramsey@firenet.gov) or text to 530-277-1213.

11. Division/Group Communication Summary

Function/Name	Channel	RX Frequency	TX Frequency	Tone	Comments
Command - NIFC C47	5	172.0750	167.9 (T7)	167.9 (T7)	Shuteye L.O.
Tactical - NIFC T6	10	166.7750	CSQ	166.7750	
Air to Ground - A/G TAC	14/18	166.6125	CSQ	166.6125	
Medical - CALCORD	15/19	156.0750	156.0750	156.7 (T6)	
Emergency - AIRGUARD	16/20	168.6250	168.6250	RX CSQ; TX 110.9 (T1)	

Prepared by [Resource Unit Leader]: Will Bernard	Approved by (Planning Section Chief): Adam Kohley	Date: 10/31/20	Time: 1700
---	--	-------------------	---------------

<b>ASSIGNMENT LIST</b>	1. Branch <b>XXV / XXIX</b>	2. Division/Group <b>Repair East I</b>
	Page 1 of 1	

3. Incident Name <b>Creek Fire</b>	4. Operational Period: Date: <b>11/01/2020</b> Time: <b>0700 - 1900</b>
---------------------------------------	--

5. Operations Personnel			
Operations Chief	Field: <b>Kato Howard</b> Planning: <b>Casey Boespflug (t)</b>	Division/Group Supervisor	<b>Clint Wade</b>
Branch Director	<b>Matt Dunham</b>	Air Ops Director	

6. Resources **\*\*All Resources in Bold are 12 Hour\*\***

Strike Team/Task Force/ Resource Designator	Leader	Day 14	Number Persons	Reporting Location	Hours
<b>TFLD Sloan O-400510</b>	<b>Sloan, Jesse D.</b>	<b>11/12</b>	<b>1</b>	<b>Auberry School</b>	<b>0700 - 1900</b>
<b>WT Glen's Ten E-400217</b>	<b>Sliger, David</b>	<b>11/11</b>	<b>1</b>	<b>Auberry School</b>	<b>0700 - 1900</b>
<b>WT Valley Farms 1 E-400277</b>	<b>Evans, Lewis</b>	<b>11/14</b>	<b>1</b>	<b>Auberry School</b>	<b>0700 - 1900</b>
<b>DO22 SNF2 E-8</b>	<b>Perkings, Joshua</b>	<b>11/10</b>	<b>2</b>	<b>Auberry School</b>	<b>0700 - 1900</b>
<b>MAST Rapid Response E-400266</b>	<b>Nowlin, Raymond</b>		<b>1</b>	<b>Auberry School</b>	<b>0700 - 1900</b>
<b>EXCA Colleen Leslie 201 E-400201</b>	<b>Strieb, Brandon</b>	<b>11/12</b>	<b>1</b>	<b>Auberry School</b>	<b>0700 - 1900</b>
<b>EXCA Leslie Heavy 265 E-400265</b>		<b>11/09</b>	<b>1</b>	<b>Auberry School</b>	<b>0700 - 1900</b>
<b>SKD3 Leslie Heavy Haul E-400252</b>	<b>Brantley, W.</b>		<b>1</b>	<b>Auberry School</b>	<b>0700 - 1900</b>
<b>SKID Rapid Response E-400271</b>	<b>Murphy, Dakota</b>	<b>11/11</b>	<b>1</b>	<b>Auberry School</b>	<b>0700 - 1900</b>
<b>SKD1 South Fork Cutters E-400221</b>			<b>1</b>	<b>Auberry School</b>	<b>0700 - 1900</b>
<b>SKD1 Leslie Heavy Haul E-400299</b>		<b>11/13</b>	<b>1</b>	<b>Auberry School</b>	<b>0700 - 1900</b>
<b>SKD Valley Farms 404 E-400404</b>	<b>Bates, Jeff</b>	<b>11/10</b>	<b>1</b>	<b>Auberry School</b>	<b>0700 - 1900</b>
<b>HEELBOOM Bryan E-400393</b>	<b>Bryan</b>	<b>11/11</b>	<b>1</b>	<b>Auberry School</b>	<b>0700 - 1900</b>
<b>FMOD North Zone Fallers 1 O-277</b>	<b>Nealy, Tom</b>	<b>R&amp;R</b>	<b>2</b>	<b>Auberry School</b>	<b>0700 - 1900</b>
<b>FMOD Sierra Sierra FST &amp; Cnst O-400104</b>	<b>Page, Logan</b>	<b>11/1</b>	<b>2</b>	<b>Auberry School</b>	<b>0700 - 1900</b>
<b>FMOD Underdog 620 O-400620</b>	<b>Brown, Conner</b>	<b>11/11</b>	<b>2</b>	<b>Auberry School</b>	<b>0700 - 1900</b>
<b>FMOD AIM Tree O-499621</b>	<b>Harrison, George</b>	<b>11/11</b>	<b>2</b>	<b>Auberry School</b>	<b>0700 - 1900</b>
<b>HEQB Henry O-400467</b>	<b>Henry, Jake</b>		<b>1</b>	<b>Auberry School</b>	<b>0700 - 1900</b>
<b>FFT1 Roe O-400304</b>	<b>Roe, Jeff</b>	<b>11/03</b>	<b>1</b>	<b>Auberry School</b>	<b>0700 - 1900</b>

7. Control Operations  
**Task:** Systematically move resources aligned with local forest priorities to complete suppression repair.  
**Purpose:** Restore the lands following suppression activity that has damaged and created hazards on the lands.  
**End State:** Suppression repair has been completed with Resource Advisor approval and documentation.

8. Special Instructions  
Backhaul all trash and excess supplies and equipment.  
Use the Accountable Property report to identify or return incident property (i.e., Mark III pumps, water tanks, UTVs and sprinkler systems).  
Send a picture of the label \, LAT/LONG or add to collector map and location to [Josh.Ramsey@firenet.gov](mailto:Josh.Ramsey@firenet.gov) or text to 530-277-1213.

9. Division/Group Communication Summary

Function/Name	Channel	RX Frequency	TX Frequency	Tone	Comments
Command - NIFC C5	1	169.7500	167.1000	146.2 (T5)	Goat Mtn.
Tactical - NIFC T6	10	166.7750	166.7750	CSQ	
Air to Ground - A/G TAC	14/18	166.6125	166.6125	CSQ	
Medical - CALCORD	15/19	156.0750	156.0750	156.7 (T6)	
Emergency - AIRGUARD	16/20	168.6250	168.6250	RX CSQ; TX 110.9 (T1)	

Prepared by [Resource Unit Leader]: Will Bernard	Approved by (Planning Section Chief): Adam Kohley	Date: 10/31/20	Time: 1700
---	--	-------------------	---------------

<b>ASSIGNMENT LIST</b>	1. Branch <b>XXV / XXIX</b>	3. Division/Group <b>Repair East II</b> Page 1 of 2			
3. Incident Name <b>Creek Fire</b>	4. Operational Period: Date: <b>11/01/2020</b> Time: <b>0700 - 1900</b>				
5. Operations Personnel					
Operations Chief	Field: <b>Kato Howard</b> Planning: <b>Casey Boespflug (t)</b>	Division/Group Supervisor <b>Ivor Demanty</b>			
Branch Director	<b>Matt Dunham</b>	Air Ops Director			
6. Resources <span style="float: right;"><b>**All Resources in Bold are 12 Hour**</b></span>					
Strike Team/Task Force/ Resource Designator	Leader	Day 14	Number Persons	Reporting Location	Hours
<b>TFLD Bryant O-400514</b>	<b>Bryant, Jeremy</b>	<b>11/12</b>	<b>1</b>	<b>Auberry School</b>	<b>0700 - 1900</b>
<b>TFLD Anderson O-400516</b>	<b>Anderson, Truett</b>		<b>1</b>	<b>Auberry School</b>	<b>0700 - 1900</b>
<b>CRW2 Coria Contracting C-400051</b>		<b>11/07</b>	<b>20</b>	<b>Auberry School</b>	<b>0700 - 1900</b>
<b>WT Moore's Quality Earthmoving E-200595</b>	<b>Zach</b>	<b>11/10</b>	<b>1</b>	<b>Auberry School</b>	<b>0700 - 1900</b>
<b>WT Dust Busters E-200596</b>	<b>Howard, Luke</b>	<b>11/12</b>	<b>1</b>	<b>Auberry School</b>	<b>0700 - 1900</b>
<b>WT Bohna Ranch E-400053</b>	<b>Bohna, Tom</b>	<b>R&amp;R</b>	<b>1</b>	<b>Auberry School</b>	<b>0700 - 1900</b>
<b>WT K.K. Water Service E-400058</b>	<b>Shimkile, Zach</b>	<b>11/07</b>	<b>1</b>	<b>Auberry School</b>	<b>0700 - 1900</b>
<b>WT Ashbrook Enterprises E-400184</b>	<b>Karl</b>	<b>11/06</b>	<b>1</b>	<b>Auberry School</b>	<b>0700 - 1900</b>
<b>WT Bartlet 218 E-400218</b>	<b>Bartlet, G.</b>	<b>11/14</b>	<b>1</b>	<b>Auberry School</b>	<b>0700 - 1900</b>
<b>WT Grinnell E-400256</b>	<b>Grinnell, Peter</b>		<b>2</b>	<b>Auberry School</b>	<b>0700 - 1900</b>
<b>WT Kritz Excavating E-400275</b>	<b>Vierra, Brandon</b>	<b>11/07</b>	<b>2</b>	<b>Auberry School</b>	<b>0700 - 1900</b>
<b>WT Pankey E-400276</b>	<b>Pankey, Chad</b>	<b>11/05</b>	<b>2</b>	<b>Auberry School</b>	<b>0700 - 1900</b>
<b>WT Koehler 2 E-400279</b>	<b>Hovey, Troy</b>	<b>11/04</b>	<b>2</b>	<b>Auberry School</b>	<b>0700 - 1900</b>
<b>WT Quality Construction E-400283</b>	<b>Malan, P.</b>	<b>11/06</b>	<b>1</b>	<b>Auberry School</b>	<b>0700 - 1900</b>
<b>DO22 Moore E-4000243</b>	<b>Moore, D.</b>		<b>1</b>	<b>Auberry School</b>	<b>0700 - 1900</b>
7. Control Operations <b>Task:</b> Systematically move resources aligned with local forest priorities to complete suppression repair. <b>Purpose:</b> Restore the lands following suppression activity that has damaged and created hazards on the lands. <b>End State:</b> Suppression repair has been completed with Resource Advisor approval and documentation.					
8. Special Instructions Backhaul all trash and excess supplies and equipment. Use the Accountable Property report to identify or return incident property (i.e., Mark III pumps, water tanks, UTVs and sprinkler systems). Send a picture of the label \, LAT/LONG or add to collector map and location to <a href="mailto:Josh_Ramsey@firenet.gov">Josh_Ramsey@firenet.gov</a> or text to 530-277-1213.					
10. Division/Group Communication Summary					
Function/Name	Channel	RX Frequency	TX Frequency	Tone	Comments
Command - NIFC C5	1	169.7500	167.1000	146.2 (T5)	Goat Mtn.
Tactical - NIFC T6	10	166.7750	166.7750	CSQ	
Air to Ground - A/G TAC	14/18	166.6125	166.6125	CSQ	
Medical - CALCORD	15/19	156.0750	156.0750	156.7 (T6)	
Emergency - AIRGUARD	16/20	168.6250	168.6250	RX CSQ; TX 110.9 (T1)	
Prepared by [Resource Unit Leader]: Will Bernard	Approved by (Planning Section Chief): Adam Kohley		Date: 10/31/20	Time: 1700	



<b>ASSIGNMENT LIST</b>	1. Branch <b>XXV / XXIX</b>	4. Division/Group <b>Repair East II</b>
	Page 2 of 2	

3. Incident Name <b>Creek Fire</b>	4. Operational Period: Date: <b>11/01/2020</b> Time: <b>0700 - 1900</b>
---------------------------------------	--

5. Operations Personnel			
Operations Chief	Field: <b>Kato Howard</b> Planning: <b>Casey Boespflug (t)</b>	Division/Group Supervisor	<b>Ivor Demanty</b>
Branch Director	<b>Matt Dunham</b>	Air Ops Director	

6. Resources						<b>**All Resources in Bold are 12 Hour**</b>
Strike Team/Task Force/ Resource Designator	Leader	Day 14	Number Persons	Reporting Location	Hours	
<b>EXCA J3 Contracting E-400185</b>	<b>Lane, Dan</b>	<b>11/09</b>	<b>2</b>	<b>Auberry School</b>	<b>0700 - 1900</b>	
<b>EXCA Leslie Heavy Haul E-400222</b>	<b>Brantley, Wade</b>	<b>11/13</b>	<b>1</b>	<b>Auberry School</b>	<b>0700 - 1900</b>	
<b>EXCA Leslie Heavy Haul E-400223</b>	<b>Caher, Fred</b>	<b>11/10</b>	<b>1</b>	<b>Auberry School</b>	<b>0700 - 1900</b>	
<b>EXCA Krozer E-400337</b>	<b>Costa, Joe</b>	<b>11/12</b>	<b>2</b>	<b>Auberry School</b>	<b>0700 - 1900</b>	
<b>EXCA Dixon E-400339</b>	<b>Dixon, Wyatt</b>	<b>11/12</b>	<b>2</b>	<b>Auberry School</b>	<b>0700 - 1900</b>	
<b>GRD Leslie Heavy Haul E-400200</b>	<b>Harris, Arian</b>	<b>11/19</b>	<b>1</b>	<b>Auberry School</b>	<b>0700 - 1900</b>	
<b>SKD1 Leslie Heavy Haul 250 E-400250</b>	<b>Ried, Tim</b>	<b>11/13</b>	<b>1</b>	<b>Auberry School</b>	<b>0700 - 1900</b>	
<b>SKD1 Leslie Heavy 251 E-400251</b>	<b>Barajas, K.</b>	<b>11/07</b>	<b>1</b>	<b>Auberry School</b>	<b>0700 - 1900</b>	
<b>SKD2 McKeller E-400295</b>			<b>1</b>	<b>Auberry School</b>	<b>0700 - 1900</b>	
<b>HEELBOOM Thornburg E-400297</b>	<b>Thornburg, Jack</b>	<b>11/07</b>	<b>2</b>	<b>Auberry School</b>	<b>0700 - 1900</b>	
<b>FEL1 Feller Buncher Page E-400253</b>	<b>Page, W.</b>	<b>11/12</b>	<b>1</b>	<b>Auberry School</b>	<b>0700 - 1900</b>	
<b>FELB Leslie Heavy Haul E-400298</b>	<b>Brandon</b>	<b>11/10</b>	<b>1</b>	<b>Auberry School</b>	<b>0700 - 1900</b>	

7. Control Operations  
**Task:** Systematically move resources aligned with local forest priorities to complete suppression repair.  
**Purpose:** Restore the lands following suppression activity that has damaged and created hazards on the lands.  
**End State:** Suppression repair has been completed with Resource Advisor approval and documentation.

8. Special Instructions  
Backhaul all trash and excess supplies and equipment.  
Use the Accountable Property report to identify or return incident property (i.e., Mark III pumps, water tanks, UTVs and sprinkler systems).  
Send a picture of the label \, LAT/LONG or add to collector map and location to [Josh\\_Ramsey@firenet.gov](mailto:Josh_Ramsey@firenet.gov) or text to 530-277-1213.

11. Division/Group Communication Summary					
Function/Name	Channel	RX Frequency	TX Frequency	Tone	Comments
Command - NIFC C5	1	169.7500	167.1000	146.2 (T5)	Goat Mtn.
Tactical - NIFC T6	10	166.7750	166.7750	CSQ	
Air to Ground - A/G TAC	14/18	166.6125	166.6125	CSQ	
Medical - CALCORD	15/19	156.0750	156.0750	156.7 (T6)	
Emergency - AIRGUARD	16/20	168.6250	168.6250	RX CSQ; TX 110.9 (T1)	
Prepared by (Resource Unit Leader): Will Bernard	Approved by (Planning Section Chief): Adam Kohley		Date: 10/31/20	Time: 1700	

<b>ASSIGNMENT LIST</b>		1. Branch <b>XXV / XXIX</b>		5. Division/Group <b>Repair East III</b> Page 1 of 1		
		3. Incident Name <b>Creek Fire</b>		4. Operational Period: Date: <b>11/01/2020</b> Time: <b>0700 - 1900</b>		
5. Operations Personnel						
Operations Chief		Field: <b>Kato Howard</b> Planning: <b>Casey Boespflug (t)</b>		Division/Group Supervisor <b>Hugh Fairfield-Smith</b>		
Branch Director		<b>Matt Dunham</b>		Air Ops Director		
6. Resources <b>**All Resources in Bold are 12 Hour**</b>						
Strike Team/Task Force/ Resource Designator		Leader	Day 14	Number Persons	Reporting Location	Hours
TFLD Sparrow O-400506		Sparrow, James	11/13	1	Auberry School	0700 -1900
WT Pat Denis Equipment E-143		Denis, Pat		1	Auberry School	0700 - 1900
WT Ashbrook 2 E-400133		Weirick, James	11/05	1	Auberry School	0700 - 1900
WT Boots Trucking E-400139		Hullender, Shane	11/08	1	Auberry School	0700 -1900
DOZZ Varian Enterprise #1 E-400191		Everson, Mike	11/04	2	Auberry School	0700 - 1900
DOZZ Ridge Logging 244 E-400244		Patton, Ross		1	Auberry School	0700 - 1900
MAST Pat Denis E-400245		Denis, Jim		1	Auberry School	0700 - 1900
MAST Ridge Logging 269 E-400269		John	11/03	2	Auberry School	0700 - 1900
MAST Ridge Logging 270 E-400270		Jason	11/03	2	Auberry School	0700 - 1900
EXCA Ridge Logging 247 E-400247		Tony		1	Auberry School	0700 - 1900
EXCA Ashbrook E-400248		Cross, Justin	11/14	1	Auberry School	0700 - 1900
FMOD Pacific Ridgeline O-400617		Maciel, Bardomiano	11/13	2	Auberry School	0700 - 1900
READ Roe O-400407		Roe, Ben	11/04	1	Auberry School	0700 - 1900
7. Control Operations		Task: Systematically move resources aligned with local forest priorities to complete suppression repair.				
		Purpose: Restore the lands following suppression activity that has damaged and created hazards on the lands.				
		End State: Suppression repair has been completed with Resource Advisor approval and documentation.				
8. Special Instructions		Backhaul all trash and excess supplies and equipment.				
		Use the Accountable Property report to identify or return incident property (i.e., Mark III pumps, water tanks, UTVs and sprinkler systems).				
		Send a picture of the label \, LAT/LONG or add to collector map and location to <a href="mailto:Josh_Ramsey@firenet.gov">Josh_Ramsey@firenet.gov</a> or text to 530-277-1213.				
12. Division/Group Communication Summary						
Function/Name	Channel	RX Frequency	TX Frequency	Tone	Comments	
Command - NIFC CS	1	169.7500	167.1000	146.2 (T5)	Goat Mtn.	
Tactical - NIFC T6	10	166.7750	166.7750	CSQ		
Air to Ground - A/G TAC	14/18	166.6125	166.6125	CSQ		
Medical - CALCORD	15/19	156.0750	156.0750	156.7 (T6)		
Emergency - AIRGUARD	16/20	168.6250	168.6250	RX CSQ; TX 110.9 (T1)		
Prepared by [Resource Unit Leader]: Will Bernard		Approved by (Planning Section Chief): Adam Kohley		Date: 10/31/20		Time: 1700





**AIR OPERATIONS SUMMARY ICS-220 CREEK FIRE**

Incident Name / Number Creek CA-SNF-001391	Sunrise 6:23	Startup 5:53	Cutoff 17:27	Sunset 17:00	Time Prepared 1700	Shutdown 17:32	Date Prepared October 31, 2020	Operational Period - Time 0700-2100	Prepared By Greg Scully
General Remarks, Safety Notes, Hazards, Air Operations Special Equipment, etc. TRACK ALL DIPSITE LOCATIONS / NUMBER OF DIPS / GALLONS TAKEN. TRACK ALL DROP LOCATIONS (DIV) / NUMBER OF DROPS / GALLONS DROPPED ALL GPS DATA TO BE COLLECTED IN DEGREES, MINUTES, DECIMAL MINUTES, FORMAT. If Retardant / Foam / Agent is Dropped Within 300' of a waterway, Notify the AOB and Provide the Following Information: Lat / Long, Estimated Number of Gallons and a Map Detailing The Area.					Helibase Information Mammoth Latitude 37° 37.443 Longitude 118° 50.325		TFR Information Polygon: New TFR 11/1/20 Altitude: 14,500 MSL Centerpoint: Mt Tom Lat 37° 22.5667 Long 119° 10.7616 NOTAMS: Frequency 119.0750 <a href="http://tfr.faa.gov/tfr2/list.html">http://tfr.faa.gov/tfr2/list.html</a>		Rescue Ship Information Call ECC at 559-500-4446 Request Procedures: Contact Incident Communications. See Medical Plan For Additional Info. Yosemite Helicopter Crew (direct) (209) 354-2014

Frequencies	FREQUENCIES				POSITION	NAME	PHONE	Location	PHONE
	RX	TX	Tone	AM / FM					
AUG CMD	167.0625	167.0625		FM	AOBD	Greg Scully	(907) 240-4660		
AUG TAC	166.6125	166.6125		FM	ASGS (I)	Susan Bissell	(907) 482-0251		
TFR	119.0750	119.0750		AM	ASGS	Jeff Currier	(207) 441-2580		
AIR TACTICS	171.1125	171.1125		FM	ATGS	Darrin Yose	(530) 306-0963	Fresno	
ROTOR	132.5250	132.5250		AM	ATGS/HLCO	Brian Baker	(530) 394-8110	Mammoth	
TOLC	119.7250	119.7250		AM	HLCO	Zane Brown	(907) 378-0587	Auberry	
DECK	163.1000	163.1000		FM	MAMMOTH HB	Kevin Christy	(310) 422-3832		
CALCORD - MEDICAL	156.0750	156.7 (6)	156.7 (6)	FM	AUBERRY HB	Lee Stewart	(775) 220-6364		
AIRGUARD	168.6250	168.6250	110.9 (1)	FM					

**HELICOPTERS**

FAA #	Type	Make/Model	Start	Available	Remarks	FAA #	Type	Make/Model	Base	Avail	Start	
109Z (509)	2	Bell 209	Mammoth	0700	0800	EU/HLCO/ATGS	AA15		AC 690B	Fresno	700	800
352SA (525)	3	AS 350 B3	Auberry	0700	0800	EU/HLCO/A-28						
FHQB (520)	2	205 A1++	Auberry	0700	0800	EU/Standard/Longline/A-17						
947CH	1	CH-47D	Auberry	0700	0800	EU/A-379						
205TK (532)	2	205 A1++	Mammoth	0700	0800	EU/Standard/Longline/A-318						
HT-721HT	1	CH-54B	Mammoth	0700	0800	EU/Tanked/A-339						

**UNMANNED AIRCRAFT SYSTEMS**

FAA #	Type	Make/Model	Base	Avail	Start

**REMARKS:**  
 ALL COST SUMMARIES NEED TO BE EMAILED TO:  
 2020.creek.fire@fire.ca.gov  
 bisv.salmeron@fire.ca.gov  
 southops aviation@gmail.com  
 sbissell@blm.gov  
 gregory.scully@alaska.gov

INCIDENT RADIO		Incident Name (Version 5)		Date/Time Prepared		Operational Period Date/Time							
COMMUNICATIONS PLAN (ICS 205)		<b>CREEK</b>		10/31/2020 1730		11/1/2020 0700 - 1900 Hours							
Utilization of any frequency other than those listed on this form are prohibited, subject to fines by the FCC and demobilization from the incident.													
Zn Ch	Function	Name/Trunked Radio System - Talkgroup	Assignment	RX Freq	N or W	RX Tone/NAC	TX Freq	N or W	TX Tone/NAC	Dev	Pwr	Mode	Remarks
1	COMMAND	NIFC C5	ALL DIVISIONS	169.7500		Tone 5 146.2	167.1000		Tone 5 146.2	N	H	A	Musick Mtn.
2	COMMAND	NIFC C32	ALL DIVISIONS	171.0875		Tone 5 146.2	164.0125		Tone 5 146.2	N	H	A	White Bark
3	COMMAND	NIFC C41	ALL DIVISIONS	173.0250		Tone 5 146.2	165.3875		Tone 5 146.2	N	H	A	Mammoth
4	COMMAND	NIFC C46	ALL DIVISIONS	172.0875		Tone 5 146.2	162.1750		Tone 5 146.2	N	H	A	Fence Meadow
5	COMMAND	NIFC C47	ALL DIVISIONS	172.0750		Tone 7 167.9	162.2000		Tone 7 167.9	N	H	A	Shuteye L.O.
6	COMMAND	NIFC C50	ALL DIVISIONS	170.7625		Tone 7 167.9	162.9375		Tone 7 167.9	N	H	A	Goat Mtn.
7	COMMAND	NIFC C64	ALL DIVISIONS	172.1000		Tone 5 146.2	163.3875		Tone 5 146.2	N	H	A	Black Mtn.
8	COMMAND	NIFC C80	ALL DIVISIONS	169.9625		Tone 7 167.9	165.0500		Tone 7 167.9	N	H	A	Chinese Peak
9	TACTICAL	NIFC T-5	Div. A/B/C and DIV. N/P/R	166.7250		CSQ	166.7250		CSQ	N	H	A	
10	TACTICAL	NIFC T-6	DIV. E/F/G/H/J and REPAIR EAST I, II, III	166.7750		CSQ	166.7750		CSQ	N	H	A	
11	TACTICAL	NIFC T-7	REPAIR WEST, Div. M and MAMMOTH CONT.	168.2500		CSQ	168.2500		CSQ	N	H	A	
12	COMMAND	SNF FIRE	BACK UP CMD	172.2250		CSQ	164.7875		Tone 5 146.2	N	H	A	Shuteye T5, Patterson T4, Givens T9
13	Air-to-Ground	A/G CMD	COMMAND	167.0625		CSQ	167.0625		CSQ	N	H	A	
14	Air-to-Ground	A/G TAC	TACTICAL	166.6125		CSQ	166.6125		CSQ	N	H	A	
15	TACTICAL	CALCORD	MEDICAL TAC	156.0750		Tone 6 156.7	156.0750		Tone 6 156.7	N	H	A	
16/20	EMERGENCY	GUARD V5	EMERGENCY	168.6250		CSQ	168.6250		Tone 1 110.9	N	H	A	Air Guard
Prepared By (Communications Unit Leader)				Incident Location				Sierra National Forest					
Jay Manning				Creek Fire Comms Routine (916) 591-9026 and EMERGENCY (925) 532-5464				County: Fresno State: CA Latitude: " N Longitude: W					

The convention calls for frequency lists to show four digits after the decimal place (five digits for 700 MHz frequencies). The letter "U", "N", or "W" in the deviation (Dev) column reflects whether the frequency is ultranarrow (6.25 kHz), narrow (12.5 kHz) or wide band (25 kHz). Mode refers to either "A" indicating Analog, "D" indicating Digital (e.g. Project 25) or "M" indicating Mixed Mode. All channels are shown as if programmed in a control station, mobile or portable radio.

# Safety Message

## Creek Fire

November 1, 2020



## Another Reason to Wash Your Hands and Wear your Mask!!!

- Heads up increased winds coming from the southwest this week, your proximity to snags, your relation to the live fire edge and possibility of spot fires
- There's an uptic with vehicle accidents, it's a lot easier to avoid animals and vehicles when you slow your roll and drive defensibly, again, there's no reason to be in a hurry, slow down!!!
- Snags are still one our biggest Safety Issues!!!! Stay Clear of falling operations unless you are a part of it!!!

Prepared by Robert Bertolina SOF2 & Kim Lemke SOF2 10/31/20



# Human Resource Message

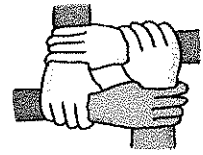

*We are only as blind as we want to be.*

Maya Angelou, American writer and poet

My HR message today will hopefully prompt some thought on our current events.

For some of us this is one of many fire incidents during a worldwide pandemic. We're all trying to figure out what is best for us and being told what to do and what not to do. The problem is, we might have a different vision of what that looks like. We have been bombarded with so much information that very often is conflicting. This makes it difficult to decide what is fact and what is fiction. This is in part because the Covid-19 virus is new to all, including the medical experts. They are trying to deal with it as the pandemic is happening. Unfortunately, there is also information out there that is totally incorrect which preys on vulnerable people. Then there are those that don't believe the virus is a big threat at all. What's right and what's wrong to each of us really depends on a litany of inputs; what we read, who we listen to, who we talk to, how we were raised, on and on.

This is when it becomes an HR issue because conflict occurs when we disagree on what's right and what's wrong. There are probably as many opinions on how to work in a Covid-19 environment as there are people assigned to this incident. When we close our eyes to the thoughts and experiences of another, we are making a conscious choice to be blind.

Today's message is this: **Choose how blind you want to be.** I'm suggesting that you not blind yourself to different perspectives but just agree to disagree with no judgment.

Take a deep breath, savor the day, wear your mask inside, when you can't social distance and wash your hands. It's all good. Be careful but don't let it consume you.

***Be Patient, Tolerant, Honest and most important Be Kind!***

***Tony Torres – Human Resource Specialist  
505-239-0041 (call/text) or [Anthony.torres@usda.gov](mailto:Anthony.torres@usda.gov)***



# CREEK FIRE TENTATIVE DEMOB REPORT

11/1/2020

Time	Req #	RESOURCE NAME	ITEM CODE	LOCATION
TBD	C-400042	NORTH PACIFIC	HC2	CHINA PEAK
TBD	E-400206	CHUMASH 801	ENG3	CHINA PEAK
TBD	E-200638	OES WT11	WTT1	CHINA PEAK
TBD	O-100789	MEDINA, MANUEL	EQTR	CHINA PEAK
TBD	O-200909	EKMAN, ROBBIN	LOFR	CHINA PEAK
TBD	O-200910	MARTIN, JOHN	THSP	CHINA PEAK
0830	O-400285	ORTIZ, ART	PSCT	CHINA PEAK
TBD	O-400349	TISINGER, DEREK L	PIO2	CHINA PEAK
TBD	O-400360	SILVERMAN, JOEL	REAF	CHINA PEAK
TBD	O-400444	SMITH, JAYSON W	SOFR	CHINA PEAK
TBD	O-200819	ORTEGA, AMBER MARIE	THSP	ECCO
TBD	O-300006	DAVALOS, ERIKA D	HMGB	ECCO
TBD	O-200896	HARRIS, STACI	RADO	ICP
TBD	O-200911	FORBES, TOM ANDREW	GISS	ICP

11/2/2020

Time	Req #	RESOURCE NAME	ITEM CODE	LOCATION
TBD	C-400041	PONDEROSA	HC2	CHINA PEAK
TBD	E-200550	AMERICAN AMBU 550	AMBU	CHINA PEAK
TBD	E-400056	HART 21	WTS2	CHINA PEAK
TBD	E-400057	HART 222	WTS2	CHINA PEAK
TBD	E-400150	BIRDDOG 427	ENG4	CHINA PEAK
TBD	E-400207	CHUMASH 802	ENG6	CHINA PEAK
TBD	E-400234	SQF 21	ENG3	CHINA PEAK
TBD	E-400236	SQF 46	ENG3	CHINA PEAK
TBD	E-400281	DOUBLE R SE649759	WTRK	CHINA PEAK
TBD	E-100227	ARCHER MTN 16	ENG6	ECCO
TBD	E-200088	AMERICAN AMBU 88	AMBU	ECCO
TBD	E-200524	ON FIRE WELDING	MEC	ECCO
TBD	E-200642	SOUTHFORK CUTTERS T2	SKD2	ECCO
TBD	O-167	LOZANO, JOSE DANIEL	FFT2	CHINA PEAK
TBD	O-100782	PANZELLA, WILLIAM	FOBS	CHINA PEAK
TBD	O-200903	JOHNSON, DAVID E	SEC2	CHINA PEAK
TBD	O-400104	FMOD - SIERRA FORESTRY AND CONSTRUCTION	FMOD	CHINA PEAK
TBD	O-400348	MUNARSKI DEXHEIMER, FLAVIA G	INCM	CHINA PEAK
TBD	O-100512	MAGUIRE, TROY AL	SOFR	ECCO
TBD	O-200889	TAKENAKA, KELLEN	REAF	ECCO
TBD	O-200922	SEYMOUR, MICHAEL D	SOF2	ECCO
TBD	O-300007	PUEBLAS, IRAM	HMGB	ECCO

11/3/2020

Time	Req #	RESOURCE NAME	ITEM CODE	LOCATION
TBD	E-400063	HIGH COUNTRY TRANSPORTATION - T.REICHER	STK	CHINA PEAK
TBD	E-400106	WILLIAM WHITE	TKUT	CHINA PEAK
TBD	E-400185	J3 CONTRACTING	EXCA	CHINA PEAK
TBD	O-200912	TODD, MARK ALAN	TFLD	ICP
TBD	O-200920	SINGLETARY, ERIC PATRICK	THSP	ICP
TBD	O-200923	PACHECO, MARCUS	BCMG	ICP
TBD	O-200925	CUNNINGHAM, GREGORY LYNN	EQTR	ICP
TBD	O-100791	SEE, BILLY	AREP	ICP
TBD	O-400344	JASINEVICIUS, WILLIAM VYTAS	RADO	ICP
TBD	O-400358	STONE, DAVID L	PIOF	ICP

NOTE: If you believe your demob date is wrong, please contact DMOB ASAP by calling (916) 591-9008

### **DMOB process for the Creek Fire**

Resources that are flying home need to contact DMOB 3-4 days prior to their demob date so that their flight can be arranged. Use the QR code located on the IAP cover to complete the Resource Air Travel Request Form. We will need: Your Name as it appears on the picture ID you use at airport security, your Date of Birth, Gender, and a few other questions. Call: DMOB at (916) 591-9008 if you have any questions.

### **China Peak, Auberry School and Vermilion Camps**

All Resources, including CalFire Contractors (Except Cal Fire) will report to DMOB at China Peak at their assigned times to start the DMOB Process.

- DMOB - (916) 591-9008
- Finance – 970-456-6396

Resources requiring a OES 42 for time keeping will have to report to Clovis ICP to get the OES 42 signed by the OES Rep.

CalFire Resources will DMOB at Auberry Elementary School.

- Contact Matt Dunham (559) 281-4312 to start the DMOB process
- Resources will have to have a Mechanical Inspection and weed wash, contact Billy Greenwood (559) 218-4330
- All Cal Fire resources (including contract) need to call CalFire Finance before leaving incident (925) 532-5446
- All CalFire resources (including contract) need to call FKU expanded (559) 294-6818 to be released from the incident
- FKU expanded will notify Creek DMOB (916) 591-9008 to notify which resources have been released

### **ECCO CAMP**

All resources will report to Episcopal Conference Center, Oakhurst to DMOB (no ICS 221 Demobilization Checkout Sheet will be provided). Return any checkout supply items to the Base Camp Manger, go through Ground Support, Comms and finish at Finance. When complete use the QR code located at Finance to complete the DMOB process in order to be released from incident.

- Finance – 916-203-7438

Resources requiring a OES 42 for time keeping will have to report to Clovis ICP to get the OES 42 signed by the OES Rep.

The DMOB list can be found by scanning the QR Code on the cover of the IAP and clicking on the DMOB list Button.

Any questions call DMOB at (916) 591-9008

# AK IMT COVID-19 Purpose and Intent

If you are feeling COVID like symptoms, first call Medical Unit Leader:

970-690-2211

The Alaska IMT is reminding firefighters to apply the core values of wildland fire management community of "Duty, Respect, and Integrity" to our COVID mitigations. Core values include:

- **Duty:** To provide a workforce safe from known hazards such as disease transmission, and keep us, our fellow firefighters, and the public safe, on and off the clock.
- **Respect:** To demonstrate respect to oneself and to each other by taking routine precautions as guided, such as wearing a mask and social distancing.
- **Integrity:** To do the right thing when at home, while travelling, or on assignment. Undertake the precautions to keep ourselves and the rest of the workforce healthy and able to respond. Ensure we are not the source of an outbreak within the public we are assigned to protect.

## Essential Mitigations:

- **Pre-Screening and Regular Monitoring:** Individuals should measure temperature and assess symptoms each day prior to starting work. Ideally, temperature checks should happen before the individual enters the facility or interacts with others on staff or the crew.
- **Social/Physical Distance:** The employee should maintain 6 feet and practice social distancing as work duties permit in the workplace.
- **Wearing a Mask:** Employees should always wear a facemask or face covering when social distancing cannot be maintained. When facemasks cannot be worn during arduous work tasks, social distancing practices should be implemented.
- **Disinfect and Clean:** Routinely clean and disinfect all areas, particularly "high touch surfaces" such as engine compartments, bathrooms, common areas and shared electronic equipment.
- **Empower** all individuals to ask co-workers to follow social distancing guidelines.

**Concept of "Module as One:** "By insulating as a unit, crews and modules can limit outside viral exposure, safely complete operational tasks in closer proximity, and ride in vehicles without face coverings when working within their "Module as One" concept:

- As often as practical, the same team members should travel in the same vehicle, work together in the same space, and ensure module members are conscientious regarding mitigations.
- Identify select individuals on a crew or module that will interact at briefing or with the public, ensuring this person relies on social distancing, wears a cloth face covering, and practices hand hygiene during or after every interaction.
- When the "Module as One" has been established, minimize contact with public and outside community. This is to protect every crew member, their family, and the community we serve.
- Team members, crews, and other resources should use a "Module as One" approach to insulate as one unit and reduce exposure to the public and other crews. If each member within a unit is monitored, screened, and healthy, then proximity, when necessary, is not an issue.

# IAP Map Creek Fire CA-SNF-1391

11/01/2020  
Approx. 377,358  
Acres

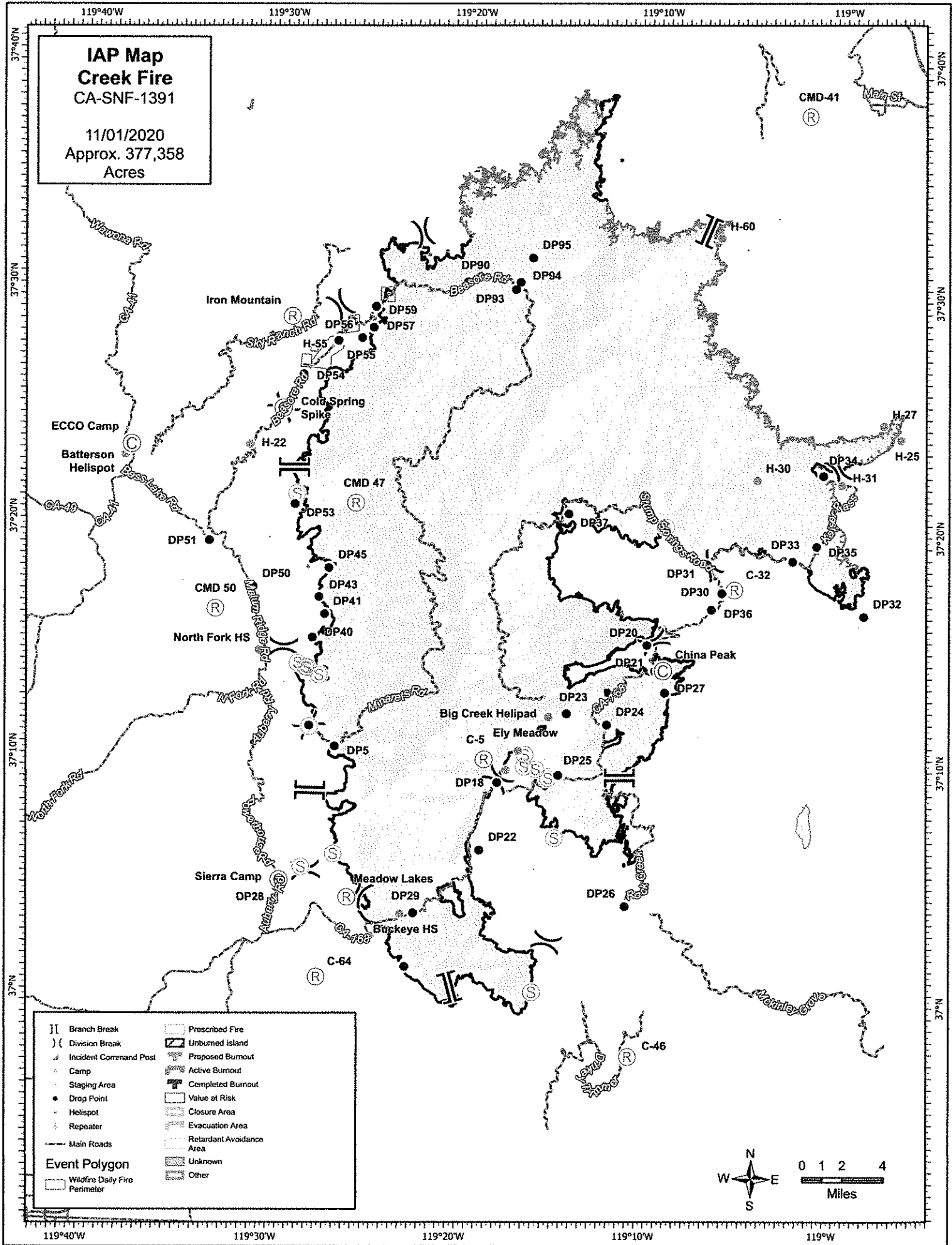

	Branch Break	▨	Prescribed Fire
( )	Division Break	▩	Unburned Island
△	Incident Command Post	▨	Proposed Burnout
○	Camp	▨	Active Burnout
○	Staging Area	▨	Completed Burnout
●	Drop Point	▨	Value at Risk
•	Helispot	▨	Closure Area
⊕	Repeater	▨	Evacuation Area
—	Main Roads	▨	Retardant Avoidance Area
▭	Event Polygon	▨	Unknown
▭	Wildfire Daily Fire Perimeter	▨	Other

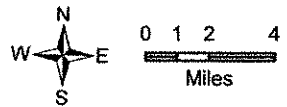



# MEDICAL PLAN (ICS 206 WF)

Controlled Unclassified Information//Basic

<b>1. Incident/Project Name</b>		<b>2. Operational Period</b>					
<b>Creek Fire</b>		<b>11/01/20</b>		<b>0700-1900</b>			
<b>3. Ambulance Services</b>							
Name	Location	Phone/Frequency	Advanced Life Support (ALS) Yes No				
American Ambulance M157	DP 20	Command	X				
American Ambulance M188	Vermillion Spike	Command	X				
American Ambulance M87	DIV E/F/G/I/J Day / ECCO Camp Night	Command	X				
American Ambulance M88	Div A/B/C Day / ECCO Camp Night	Command	X				
<b>4. Air Ambulance Services</b>							
Name		Location		Capability			
<b>All Air Rescue / Air Ambulance Resources</b>		Dispatch 559-500-4446		ALS, NVG, Hoist, Short Haul			
<b>5. Medical Aid Stations</b>		Location		Phone			
MEDL (t) Conway, Frontline Medical		China Peak		Frontline:818-795-7925			
				Advanced Life Support (ALS) Yes No			
				X			
<b>6. Hospitals</b>							
Name Complete Address	GPS Datum - WGS 84 DD° MM.MMM' N - Lat DD° MM.MMM' W - Long		Travel Time from ICP GND AIR		Phone	Helipad Yes No	Level of Care Facility
	Clovis Community Medical Center 2755 Herndon Ave Clovis, CA	N 36° 50.32 W 119° 39.48	2 Hrs	30 Mins			
Fresno Community Regional Medical Center 2823 Fresno St. Fresno, CA	N 36° 44.650 W 119° 47.12	2 Hrs	30 Mins	Switchboard: 559-459-6000 ER: 559-459-7400	X	Level I Trauma / Burn STEMI / Stroke	
St. Agnes Medical Center 1303 E. Herndon Ave. Fresno, CA	N 36° 50.15 W 119° 45.90	2 Hrs	30 Mins	Switchboard: 559-450-3000 ER: 559-450-7055	X	Full ER/ not trauma center STEMI / Stroke	
Mammoth Hospital 85 Sierra Park Rd. Mammoth Lakes, CA	N 37° 38.615 W 118° 57.775	2 Hrs	NA	Switchboard: 760-934-3311 ER: 760-924-4076	X	Full ER/ not trauma center	
John C Fremont Hospital 5189 Hospital Rd. Mariposa, CA	N 37° 30.00 W 119° 58.60	30 Mins	30 Mins	Switchboard:209- 966-3631	X	Critical access care center	
<b>7. Division   Branch   Group</b>		<b>Area Location Capability</b>		<b>Responders and Equipment</b>			
<b>Div E/F/G/I/J</b>		EMS Responders & Capability:		Amb 87, Adventure 3, EMPF Sellers			
		Equipment Available on Scene:		ALS and BLS			
		Medical Emergency Channel:		Command			
		ETA for Ambulance to Scene:		Determined by location of resources			
<b>Div A/B/C</b>		EMS Responders & Capability:		Amb 88, EMPF Hinkle			
		Equipment Available on Scene:		ALS, BLS			
		Medical Emergency Channel:		Command			
		ETA for Ambulance to Scene:		Determined by location of resources			
<b>Repair West</b>		EMS Responders & Capability:		EMPF Drake, EMTF Morgan			
		Equipment Available on Scene:		ALS, BLS			
		Medical Emergency Channel:		Command			
		ETA for Ambulance to Scene:		Determined by location of resources			
<b>Repair East</b>		EMS Responders & Capability:		EMPF Wise, EMTF Vasquez			
		Equipment Available on Scene:		AL, BLS			
		Medical Emergency Channel:		Command			
		ETA for Ambulance to Scene:		Determined by location of resources			
<b>DIV N/P/R</b>		EMS Responders & Capability:		Adventure 1, Adventure 2. REMS 1			
		Equipment Available on Scene:		ALS, BLS			
		Medical Emergency Channel:		Command			
		ETA for Ambulance to Scene:		Determined by location of resources			

<b>Div M</b>	EMS Responders & Capability:	EMPF Aguilar, EMPF Busby, REMS 2
	Equipment Available on Scene:	ALS, BLS
	Medical Emergency Channel:	Command
	ETA for Ambulance to Scene:	Determined by location of resources
<b>Contingency</b>	EMS Responders & Capability:	Unstaffed
	Equipment Available on Scene:	Unstaffed
	Medical Emergency Channel:	Command
	ETA for Ambulance to Scene:	Determined by location of resources
<b>Creek Staging</b>	EMS Responders & Capability:	Unstaffed
	Equipment Available on Scene:	Unstaffed
	Medical Emergency Channel:	Command
	ETA for Ambulance to Scene:	Determined by location of resources
<b>ICP</b>	EMS Responders & Capability:	Bonnie Gibbons MEDL
	Equipment Available on Scene:	BLS,
	Medical Emergency Channel:	911
	ETA for Ambulance to Scene:	10 mins

<b>7. Prepared By (Medical Unit Leader)</b>	<b>8. Date/Time</b>	<b>9. Reviewed By (Safety)</b>	<b>10. Date/Time</b>
Meredith Lund MEDL, Bonnie Gibbons, MEDL <i>Meredith Lund</i>	10/31/20 1630	Robert Bertolina SOF2/ Kim Lemke SOF2 <i>Rob Bertolina</i>	10/31/20 1630

**Special Instructions:**

**Medical Emergency Procedures:**

Follow the Medical Incident Report (MIR) on the back of the IAP

**Fireline/ Spike Camp Medical Transports and Emergencies:**

**Green** - Provide immediate patient care, Notify Division Medic or EMT on Tac. Medic or EMT will contact MEDL by phone at earliest convenience. Minimize, non-critical, operational radio traffic on Command and maintain situational awareness.

**Yellow/Red**- Contact Communications on Command with a Medical Incident Report.

**ICP**- Call 911 and contact MEDL as soon as possible.

**Covid- 19 Tip of the day:** Watch your spacing... 10 Ft for tools, 6 Ft for Covid!

# MEDICAL PLAN (ICS 206 WF)

Controlled Unclassified Information//Basic

## Medical Incident Report

**FOR A NON-EMERGENCY INCIDENT, WORK THROUGH CHAIN OF COMMAND TO REPORT AND TRANSPORT INJURED PERSONNEL AS NECESSARY.**

**FOR A MEDICAL EMERGENCY: IDENTIFY ON SCENE INCIDENT COMMANDER BY NAME AND POSITION AND ANNOUNCE "MEDICAL EMERGENCY" TO INITIATE RESPONSE FROM IMT COMMUNICATIONS/DISPATCH.**

**Use the following items to communicate situation to communications/dispatch.**

**1. CONTACT COMMUNICATIONS / DISPATCH** (Verify correct frequency prior to starting report)

*Ex: "Communications, Div. Alpha. Stand-by for Emergency Traffic."*

**2. INCIDENT STATUS:** Provide incident summary (including number of patients) and command structure.

*Ex: "Communications, I have a Red priority patient, unconscious, struck by a falling tree. Requesting air ambulance to Forest Road 1 at (Lat./Long.) This will be the Trout Meadow Medical, IC is TFLD Jones. EMT Smith is providing medical care."*

Severity of Emergency / Transport Priority	<input type="checkbox"/> <b>RED / PRIORITY 1</b> Life or limb threatening injury or illness. Evacuation need is <b>IMMEDIATE</b> <i>Ex: Unconscious, difficulty breathing, bleeding severely, 2<sup>o</sup> - 3<sup>o</sup> burns more than 4 palm sizes, heat stroke, disoriented.</i> <input type="checkbox"/> <b>YELLOW / PRIORITY 2</b> Serious injury or illness. Evacuation may be <b>DELAYED</b> if necessary. <i>Ex: Significant trauma, unable to walk, 2<sup>o</sup> - 3<sup>o</sup> burns not more than 1-3 palm sizes.</i> <input type="checkbox"/> <b>GREEN / PRIORITY 3</b> Minor injury or illness. <b>Non-Emergency transport</b> <i>Ex: Sprains, strains, minor heat-related illness.</i>	
Nature of Injury or Illness & Mechanism of Injury		Brief Summary of Injury or Illness <i>(Ex: Unconscious, Struck by Falling Tree)</i>
Transport Request		Air Ambulance / Short Haul/Hoist Ground Ambulance / Other
Patient Location		Descriptive Location & Lat. / Long. (WGS84)
Incident Name		Geographic Name + "Medical" <i>(Ex: Trout Meadow Medical)</i>
On-Scene Incident Commander		Name of on-scene IC of Incident within an Incident <i>(Ex: TFLD Jones)</i>
Patient Care		Name of Care Provider <i>(Ex: EMT Smith)</i>

**3. INITIAL PATIENT ASSESSMENT:** Complete this section for each patient as applicable (start with the most severe patient)

Patient Assessment: See IRPG page 106

Treatment:

**4. TRANSPORT PLAN:**

Evacuation Location (if different): (Descriptive Location (drop point, intersection, etc.) or Lat. / Long.) Patient's ETA to Evacuation Location:

Helispot / Extraction Site Size and Hazards:

**5. ADDITIONAL RESOURCES / EQUIPMENT NEEDS:**

*Example: Paramedic/EMT, Crews, Immobilization Devices, AED, Oxygen, Trauma Bag, IV/Fluid(s), Splints, Rope rescue, Wheeled litter, HAZMAT, Extrication*

**6. COMMUNICATIONS:** Identify State Air/Ground EMS Frequencies and Hospital Contacts as applicable

Function	Channel Name/Number	Receive (RX)	Tone/NAC *	Transmit (TX)	Tone/NAC *
COMMAND					
AIR-TO-GRND					
TACTICAL					

**7. CONTINGENCY:** Considerations: If primary options fail, what actions can be implemented in conjunction with primary evacuation method? Be thinking ahead.

**8. ADDITIONAL INFORMATION:** Updates/Changes, etc.

**REMEMBER:** Confirm ETA's of resources ordered. Act according to your level of training. Be Alert. Keep Calm. Think Clearly. Act Decisively.