



# INCIDENT ACTION PLAN

OPERATIONAL PERIOD

11/05/2020 0700 - 11/05/2020 1900

Thursday

Virtual Check-in

IAPs

MAPs

DMOB LIST

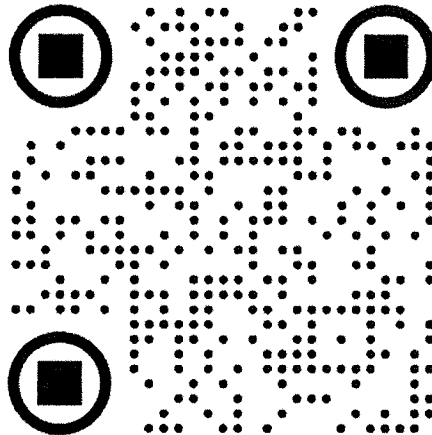

TRAINING CHECK-IN

VIRTUAL DMOB

AIR TRAVEL REQUESTS

VIRTUAL BRIEFING

# CREEK FIRE

CA-SNF-001391  
P5 NJ3F (0515)

0700 - Operations Briefing

1700 - Planning Meeting

Fire Information: (559) 549-3781

## INCIDENT OBJECTIVES (ICS 202)

<b>1. Incident Name:</b> CREEK	<b>2. Operational Period:</b> Date From: 11/5/2020    Date To: 11/5/2020 Time From: 0700    Time To: 1900															
<b>3. Objective(s):</b> <ul style="list-style-type: none"> <li>• Provide for firefighter and public safety by assessing and mitigating risk in order to develop and implement sound tactical operations. Ensure all resources have a clear understanding of assignments and associated hazards.</li> <li>• Protect critical infrastructure, commercial timber, and natural and cultural resources by proactively engaging agencies and incident resource advisors.</li> <li>• Maintain and enhance long-term strategic plan by identifying and implementing suppression options considering probability of success, firefighter exposure, risk mitigation, seasonality, and resource prioritization and allocation.</li> <li>• Repair area impacted by fire suppression activities to minimize potential for excessive erosion, reduce visual impacts, and protect natural and cultural resources from further damage.</li> <li>• Maintain and enhance relationships with agency partners, cooperators, stakeholders, and the public through timely and accurate information exchange. Ensure long-term strategies are communicated.</li> <li>• Follow CDC, local, state, and federal COVID-19 mitigation guidance and protocols to reduce exposure and protect firefighters and the public from virus spread.</li> <li>• Treat all personnel with dignity and respect by providing a harassment free, zero-tolerance work environment.</li> <li>• Ensure financial and documentation packages are prepared in accordance with agency requirements and agreements</li> </ul>																
<b>4. Operational Period Command Emphasis:</b> <p>Several changes are happening in your environment today, including a weather change, new camp, and potential for an increase in fire behavior with high winds before a major cool down for the fire area. There could be an 18 hour window with high winds beginning today before the precipitation arrives Friday. Take appropriate actions to have a productive and safe shift, and prepare your work areas and equipment for freezing temperatures and possible rain and snow this weekend. This may be the last day of "fall".</p>																
<b>General Situational Awareness</b> <p>Winds are forecast to increase significantly throughout today's shift. Fire potential still exists in pockets of unburned fuel containing heat near control lines where single tree and group torching could produce spotting. Hazard trees and snags will be tested with this wind event, as the wind direction is different than previous wind events, causing stress on standing weakened timber from a new direction. Be aware of the changing conditions and adjust tactics accordingly.</p>																
<b>5. Site Safety Plan Required?</b> Yes <input type="checkbox"/> No <input checked="" type="checkbox"/> <p style="margin-left: 20px;"><b>Approved Site Safety Plan(s) Located at:</b></p>																
<b>6. Incident Action Plan</b> (the items checked below are included in this Incident Action Plan): <table style="width: 100%; border: none;"> <tr> <td style="width: 33%;"><input checked="" type="checkbox"/> ICS 203</td> <td style="width: 33%;"><input type="checkbox"/> ICS 207</td> <td style="width: 34%;"><b>Other Attachments:</b></td> </tr> <tr> <td><input checked="" type="checkbox"/> ICS 204</td> <td><input type="checkbox"/> ICS 208</td> <td><input checked="" type="checkbox"/> IMT Contact List</td> </tr> <tr> <td><input checked="" type="checkbox"/> ICS 205</td> <td><input checked="" type="checkbox"/> Map/Chart</td> <td><input type="checkbox"/> _____</td> </tr> <tr> <td><input type="checkbox"/> ICS 205A</td> <td><input checked="" type="checkbox"/> Weather Forecast/Tides/Currents</td> <td><input type="checkbox"/> _____</td> </tr> <tr> <td><input checked="" type="checkbox"/> ICS 206</td> <td></td> <td><input type="checkbox"/> _____</td> </tr> </table>		<input checked="" type="checkbox"/> ICS 203	<input type="checkbox"/> ICS 207	<b>Other Attachments:</b>	<input checked="" type="checkbox"/> ICS 204	<input type="checkbox"/> ICS 208	<input checked="" type="checkbox"/> IMT Contact List	<input checked="" type="checkbox"/> ICS 205	<input checked="" type="checkbox"/> Map/Chart	<input type="checkbox"/> _____	<input type="checkbox"/> ICS 205A	<input checked="" type="checkbox"/> Weather Forecast/Tides/Currents	<input type="checkbox"/> _____	<input checked="" type="checkbox"/> ICS 206		<input type="checkbox"/> _____
<input checked="" type="checkbox"/> ICS 203	<input type="checkbox"/> ICS 207	<b>Other Attachments:</b>														
<input checked="" type="checkbox"/> ICS 204	<input type="checkbox"/> ICS 208	<input checked="" type="checkbox"/> IMT Contact List														
<input checked="" type="checkbox"/> ICS 205	<input checked="" type="checkbox"/> Map/Chart	<input type="checkbox"/> _____														
<input type="checkbox"/> ICS 205A	<input checked="" type="checkbox"/> Weather Forecast/Tides/Currents	<input type="checkbox"/> _____														
<input checked="" type="checkbox"/> ICS 206		<input type="checkbox"/> _____														
<b>7. Prepared by:</b> Name: <u>Adam Kohley</u> Position/Title: <u>PSC2</u> Signature: <u>[Signature]</u>																
<b>8. Approved by Incident Commander:</b> Name: <u>Ed Sanford</u> Signature: <u>[Signature]</u>																
ICS 202	IAP Page _____															
Date/Time: <u>11/4/2020 1800</u>																

ORGANIZATION ASSIGNMENT LIST		10. Operations Section	
<b>1. Incident Name</b>  <p style="text-align: center;"><b>Creek Fire</b></p>		Field Operations Chief	Kato Howard
		Planning Operations Chief	Clinton Northway, Casey Boespflug (t)
2. Date Prepared 11/4/2020	3. Time Prepared 1800	<b>a. Branch XIX</b>	
<b>4. Operational Period</b> Day 11/5/2020 0700-1900		Branch Director	Togie Wiehl
		E/F/G/I/J	Daniel Cedeno
<b>5. Incident Commander &amp; Staff</b>		A/B/C	Bryan Quimby, Aaron Schumacher (t)
Incident Commander	Ed Sanford	<b>b. Branch XXV / XXIX</b>	
Deputy IC	Tom Kurth	Branch Director	Matt Dunham
Liaison Officer	Celeste Prescott (t)	Repair West	
Safety Officer	Robert Bertolina, Kim Lemke, Rob Moreno	Repair East 1	Brandon Peterson
Information Officer	Sam Harrel, Tim Mowry, E Johnson (v)	Repair East 2	Ivor Demanty
Human Resource Specialist	Janine Summy, Eric Bracken	Repair East 3	Hugh Fairfield-Smith
<b>6. Agency Administrators &amp; Representatives</b>		<b>c. Branch XX</b>	
US Forest Service AA	Dean Gould	Branch Director	Karen Scholl
US Forest Service AREP's	Denise Tolmie, Beth Ihle, Anne Casey	N/P/R	Brian Tai, Erica Connelly (t)
USFS COVID 19 Advisor	Anne Casey, Beth Ihle	M	Unstaffed
USFS Tribal Liaison	Jeff Irwin		
National Park Service	Dan Buckley		
CAL FIRE AREP	Bill See		
CAL FIRE MMU & FKU	Mike Van Loben Seles, Mark Johnson		
CAL OES	Javier Lara		
Madera County Sheriff	Chris Williams	<b>d. Contingency</b>	
Fresno County Sherif	Kathy Curtis	Mammoth	Jeff Lucas
CHP	Lt. Craig Hinch, J. Williamson		
PG&E	Deron Mills, C. Jordan		
Southern California Edison	Scott Brown		
Caltrans	Adam Wimberly, G. Pamplin		
CCC	Miguel Diaz		
<b>7. Planning Section</b>		Creek Staging	
Chief	Adam Kohley		
Resources Unit	Will Bernard, Jody Pettit		
Demobilization Unit	Fred Noack (v), Ed Morgan, Scott Laurie	<b>11. Air Operations Branch</b>	
Check-in	Monica Raya (t)	Air Operations Branch Director	Greg Scully
Situation Unit	Chad Ramsay (v), Bill Coates	Air Attack Group Supervisor	Zane Brown
Fire Behavior Analyst	Byron Kimball	Air Support Group Supervisor	Jeff Currier, Susan Bissell (t)
Long-Term Fire Analyst	Randy Stiplin	Helibase Manager	Kevin Christy, Lee Stewart
GIS Specialist	Melania Stoeber (v), Kyle Towers (v), Brian Houseman (t), Sam Hooper (t)		
ITS Specialist	Calvin Moses, David Kohler		
Meteorologist	Angie Enyedi		
Air Resource Advisor	Tod Johnson, Brian McCaughey		
IMT READ Coordinator	Erica Lamb	<b>9. Finance Section</b>	
Lead READ	Marshall Alford	Chief	Rosalind Sorrell, PJ Tillman (t)
Documentation Unit	Dan Baggao	Deputy	Jill Lipsey,
Training Specialist	Joe Labak (v)	Cost Unit	Darla Pindell (v)
Audio-Visual Specialist	Josh Bennett	Compensation / Claims Unit	Pearl Cowan
<b>8. Logistics Section</b>		Procurement Unit	Nathan Sabo (t)
Chief	Tim Durby, Alys Johnson, Jeff Nauman (t)	Time Unit Leader	Karilyn Putt
Supply Unit	Jack Hoch		
Ordering Manager	Amber Rosser		
Facilities Unit	Don Rumbach, John Kautt		
Ground Support Unit	Albert Macica (t), Dane Smigleski (t)		
Communications Unit	Mike Norman, Janet Moser, Casey Lasota (t)	PREPARED BY (RESOURCES UNIT)	Will Bernard
Medical Unit	Bonnie Gibbons, Kyle Kollo (t), Meredith Lund (v)		(v) = virtual
Food Unit	Loretta Maillette		

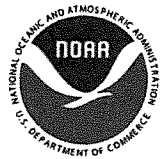

# Creek Fire Weather Forecast (above 5000 ft)



**FORECAST NO:** 59  
**PREDICTION FOR:** 0600 Thu to 0600 Fri  
**SHIFT DATE:** 11/05/20  
**TIME/DATE FORECAST ISSUED:** 1700 11/04/20

**NAME OF FIRE:** Creek Fire  
**UNIT:** CA-SNF-001391  
**Incident Meteorologist:** Angie Enyedi *AE*  
**Please text me obs - TYI 904-318-4041**

## ELEVATED FIRE DANGER TODAY THROUGH FRIDAY MORNING

There is an elevated fire danger Thursday afternoon through Friday morning as strengthening SSW winds, dry fuels and low humidity coincide before Friday's cold front. Thursday is the last day of unseasonably warm temperatures and low humidity prior to the arrival of season's first strong cold front. Humidity will fall into the teens through early afternoon, then humidity will increase Thursday night under strengthening SSW winds.

**THURSDAY:** Mostly clear.

**Stability:** Moderate morning inversion below 7 kft with smoke. **Transport Wind:** SSE 5-10, becoming SSW.

Location	Maximum Temperature (F) & Minimum Humidity (%)	20-ft Winds (mph)
Slopes & Valleys	Upper 60s to mid 70s 12-22%	Down-drainage 2-5 early morning, gusts 8. Winds becoming up-drainage by late morning, 8-12, gusts 15-20. Stronger gusts within aligned SW to NW drainages (San Joaquin basin).
Ridges & Peaks	60s 14-24%	S 5-10 mph in the morning, becoming WSW 10-15 afternoon, gusts 20-25.

**THURSDAY NIGHT:** Increasing cloudiness. **Stability:** Weakening inversion, less lingering drainage smoke. **Transport Wind:** SSW 10-15, increasing to SW 20-30 mph after midnight.

Location	Minimum Temperature (F) & Maximum Humidity (%)	20-ft Winds (mph)
Slopes & Valleys	35-45 25-35%	SSW 5-10, gusts 15-20. Stronger gusts after midnight near 30 on exposed slopes.
Ridges + Peaks	40s 30-40%	SSW 15-20, gusts 30 through midnight. Winds increasing to 20-30, gusts 40 through sunrise.

## WEATHER OUTLOOK (7500 ft elevation – planning purposes only):

Day	Fri	Sat	Sun	Mon	Tue	Wed
Date	Nov 6	Nov 7	Nov 8	Nov 9	Nov 10	Nov 11
<b>Highlights</b>	Cold Front	Upper Trough & Periods of Precip			Brief High	Next Front
<b>Weather</b>	Cold, Windy with Waves of Rain/Snow				Drier, Still Cool	
<b>Sky</b>	Mostly Cloudy				Partly Cloudy	
<b>Precip Chc</b>	50% aftn, 70% Fri night	50% morning 60% Sat night	60%	10%	0%	5%
<b>Precip Amt</b>	< 0.30" Rain 2-4" Snow Above 5 kft	< 0.20" Rain < 2" Snow Above 4 kft	< 0.30" Rain 2-4" Snow Above 3 kft	0	0	0
<b>Max Temp (F)</b>	35-45		25-35		30-40	
<b>Ridge Wind</b>	SW-WNW 40	WNW 30	NNW 25	N 18	N 18	NNW 20
<b>Ridge Gusts</b>	50-60	40-50	35-45	25-35	20-30	25-35
<b>Min RH (%)</b>	25 early am	70	70	60	50	35

# FIRE BEHAVIOR FORECAST

<b>FORECAST NUMBER:</b> 59	<b>TYPE OF FIRE:</b> Wildfire
<b>FIRE NAME:</b> Creek Fire	<b>OPERATIONAL PERIOD:</b> Day Shift 11/05/20 0700-1900
<b>DATE ISSUED:</b> 11/04/2020	<b>TIME ISSUED:</b> 1830
<b>UNIT:</b> Sierra NF (CA-SNF-001391)	<b>SIGNED:</b> <i>1st Byron R. Kimball, FBAN</i>

## INPUTS

**WEATHER SUMMARY:** \*See Fire Weather Forecast for Specifics\*  
**\*\* EXTENDED PERIOD OF CRITICALLY LOW HUMIDITY \*\***

### FUELS:

Grass	GR1
Shrub	SH1
Timber	TU1, TU5, TL2, TL4, TL7
FDPM (1hr)	5
10-hr (%)	5
100-hr (%)	8
1000-hr (%)	8
Live Fuels	2/3 cured

Very low fuel moistures (FM) increase spotting receptiveness.

Seasonal low FM and amplified by critically low Rh.

### TOPOGRAPHY:

- Elevation: 3,000-9,500. Higher elevations will see cold nighttime temps. Nighttime humidity recovery very poor to moderate (25-40%).
- Slopes: 10%-50%. Expect SSW winds near ridgetops, and terrain driven elsewhere with wind direction and speed greatest when slope and fuels align.

## OUTPUTS

### FIRE BEHAVIOR

#### GENERAL:

- All fuel classes very dry, dead fuels are all single digit, live fuel moistures are at critical levels, entire fuel profile available
- Heavy fuels will burn readily and hold heat. Resist control. Creeping and smoldering in the duff and heavy fuels. Some individual & group tree torching contributing to spotting.
- Expect increased fire behavior where alignment of slope and winds occur, and potentially spotting ahead up to 0.10 mile (528 ft.).
- Nighttime humidity recovery (25-40%) starting to moderate fire activity and diminish overnight activity. Shorter day-lengths will continue to reduce active burn period.

<b>Probability of Ignition (4-8,000')</b> : 60%/60% (Unshaded/Shaded)					
<b>Spotting Potential:</b> Minimal-Low					
<b>Spotting Distance:</b> .10-.20 mile (short range)					
Fuel Model	FL (Ft.)	ROS (Ch/Hr)	NFDR Index	Value	%
TU5	6-11	6-20	<b>ERC</b>	78	90th
TL7	2-4	4-12	<b>BI</b>	77	97th
SH1	2-7	6-25	High Sierra RAWS (44520) Years 2000-2020 (present)		

#### SPECIFIC:

- Timber Knob Area – Fire activity reduced, edged in by rocks at higher elevations where fire is following green vegetation and timber stringers, some potential to move towards Lillian Lake and Lady Lake
- Middle Fork San Joaquin: Activity continues between Middle Fork and Fish Creek, spotting and spreading intermittently through the rocks and patchy fuels. Activity continues east with west wind.
- Pincushion: Activity continues with individual and group tree torching being problematic. Ground spread dependent on alignment with slope and wind.
- Cold Creek: Cold Creek area north of Edison Lake much reduced with limited heat still present. Spread dependent on terrain will primarily to the E-NE.
- Remainder of Fire Area: limited heat remains. Some islands of fuel continue to consume, POTENTIAL still exists for wind and residual heat to result in spread from quiet area,

#### SAFETY

*Snags and green trees present a hazard with long term fire in the timber. Heads up working around any standing timber. Compromised root structures and burned soil can result in loss of stability.*

<b>ASSIGNMENT LIST</b>	1. Branch <b>XIX</b>	5. Division/Group <b>A/B/C</b> Page 1 of 2			
3. Incident Name <b>Creek Fire</b>		4. Operational Period: Date: <b>11/05/2020</b> Time: <b>0700 - 1900</b>			
5. Operations Personnel					
Operations Chief	Field: <b>Kato Howard</b> Planning: <b>Casey Boespflug (t)</b>	Division/Group Supervisor	<b>Bryan Quimby 11/12</b> <b>Aaron Schumacker (t) 11/12</b>		
Branch Director	<b>Togie Wiehl</b>	Air Ops Director			
6. Resources Assigned <span style="float: right;"><b>**All Resources in Bold are 12 Hour**</b></span>					
Strike Team/Task Force/ Resource Designator	Leader	LWD	Number Persons	Reporting Location	Hours
<b>TFLD Ohlweiler O-400453</b>	<b>Ohlweiler, Edward</b>	<b>11/10</b>	<b>1</b>	<b>ECCO Camp</b>	<b>0700 - 1900</b>
<b>TFLD Goodwin O-400454</b>	<b>Goodwin, Jesse</b>	<b>11/07</b>	<b>1</b>	<b>ECCO Camo</b>	<b>0700 - 1900</b>
<b>CRW2 Cooper C-200092*</b>	<b>Calderon, Arturo</b>	<b>11/07</b>	<b>20</b>	<b>ECCO Camp</b>	<b>0700 - 1900</b>
<b>CRW2 Patrick Environmental C-400052</b>	<b>Forward, Joe</b>	<b>11/09</b>	<b>18</b>	<b>Auberry School</b>	<b>0700 - 1900</b>
<b>EXCA LAP Contracting E-200652</b>	<b>Tatum, Durrey</b>	<b>11/08</b>	<b>1</b>	<b>ECCO Camp</b>	<b>0700 - 1900</b>
<b>EXCA Dirt Works E-200668</b>	<b>Fox, Shaun</b>	<b>11/07</b>	<b>2</b>	<b>ECCO Camp</b>	<b>0700 - 1900</b>
<b>EXCA Cutting Edge E-400186</b>	<b>Renteria, Sergio</b>	<b>11/07</b>	<b>2</b>	<b>ECCO Camp</b>	<b>0700 - 1900</b>
<b>EXCA Kroeker E-400335</b>	<b>Mitchell, Justin</b>	<b>11/14</b>	<b>1</b>	<b>ECCO Camp</b>	<b>0700 - 1900</b>
<b>EXCA Kroeker E-400336</b>	<b>Harden, Todd</b>	<b>11/14</b>	<b>1</b>	<b>ECCO Camp</b>	<b>0700 - 1900</b>
<b>EXCA Kroeker E-400340</b>	<b>Tousomanis, Nick</b>	<b>11/14</b>	<b>1</b>	<b>ECCO Camp</b>	<b>0700 - 1900</b>
<b>EXCA Kroeker E-400341</b>	<b>Whellock, Jason</b>	<b>11/14</b>	<b>1</b>	<b>ECCO Camp</b>	<b>0700 - 1900</b>
<b>EXCA Kroeker E-400469</b>	<b>Hamilton, Scott</b>		<b>1</b>	<b>ECCO Camp</b>	<b>0700 - 1900</b>
<b>GDR Kroeker E-400387</b>	<b>Strackland, Jason</b>		<b>1</b>	<b>ECCO Camp</b>	<b>0700 - 1900</b>
<b>FMOD North Zone O-77</b>	<b>Casto, Larry</b>	<b>11/07</b>	<b>2</b>	<b>ECCO Camp</b>	<b>0700 - 1900</b>
<b>FMOD Underdog O-200681</b>	<b>Brown, Richard</b>	<b>11/13</b>	<b>2</b>	<b>ECCO Camp</b>	<b>0700 - 1900</b>
7. Control Operations					
<b>Task:</b> Systematically move resources aligned with local forest priorities to complete suppression repair.					
<b>Purpose:</b> Restore the lands following suppression activity that has damaged and created hazards on the lands.					
<b>End State:</b> Suppression repair has been completed with Resource Advisor approval and documentation.					
8. Special Instructions					
<b>* IA Resource      Parking not available for heavy equipment/transports at Auberry School.</b>					
Use the Accountable Property report to identify or return incident property (i.e., Mark III pumps, water tanks, UTVs and sprinkler systems). Send a picture of the label, LAT/LONG or add to collector map and location to <a href="mailto:Josh_Ramsey@firenet.gov">Josh_Ramsey@firenet.gov</a> or text to 530-277-1213.					
12. Division/Group Communication Summary					
Function/Name	Channel	RX Frequency	TX Frequency	Tone	Comments
Command - NIFC C50	6	170.7625	162.2000	167.9 (T7)	Goat Mtn.
Tactical - NIFC T5	9	166.7250	166.7250	CSQ	
Air to Ground - A/G TAC	14/18	166.6125	166.6125	CSQ	
Medical - CALCORD	15/19	156.0750	156.0750	156.7 (T6)	
Emergency - AIRGUARD	16/20	168.6250	168.6250	RX CSQ; TX 110.9	
Prepared by [Resource Unit Leader]: Will Bernard	Approved by (Planning Section Chief): Adam Kohley		Date: 11/04/20		Time: 1700



<b>ASSIGNMENT LIST</b>		1. Branch <b>XIX</b>		2. Division/Group <b>E/F/G/I/J</b> Page 1 of 3	
3. Incident Name <b>Creek Fire</b>		4. Operational Period: Date: <b>11/05/2020</b> Time: <b>0700 - 1900</b>			
5. Operations Personnel					
Operations Chief	Field: <b>Kato Howard</b> Planning: <b>Casey Boespflug (t)</b>		Division/Group Supervisor	<b>Daniel Cedeno 11/12</b>	
Branch Director	<b>Togie Wiehl</b>		Air Ops Director		
6. Resources Assigned <span style="float: right;"><b>**All Resources in Bold are 12 Hour**</b></span>					
Strike Team/Task Force/ Resource Designator	Leader	LWD	Number Persons	Reporting Location	Hours
<b>TFLD Culver O-400435</b>	<b>Culver, Zach</b>	<b>11/07</b>	<b>1</b>	<b>ECCO Camp</b>	<b>0700 - 1900</b>
<b>TFLD Culbertson O-400511</b>	<b>Culbertson, Jared</b>	<b>11/13</b>	<b>1</b>	<b>ECCO Camp</b>	<b>0700 - 1900</b>
<b>TFLD Andreassen O-400517</b>	<b>Andreassen, Erik</b>	<b>11/11</b>	<b>1</b>	<b>ECCO Camp</b>	<b>0700 - 1900</b>
<b>CRW2IA Summit C-400048*</b>	<b>Gast, Sean</b>	<b>11/07</b>	<b>20</b>	<b>ECCO Camp</b>	<b>0700 - 1900</b>
<b>CRW2 ASI Arden C-400053</b>	<b>Aguirre, Antonio</b>	<b>11/09</b>	<b>20</b>	<b>ECCO Camp</b>	<b>0700 - 1900</b>
<b>CRW2 Woodpecker C-200091</b>	<b>Bolianoff, Joseph</b>	<b>11/07</b>	<b>20</b>	<b>ECCO Camp</b>	<b>0700 - 1900</b>
<b>CRW2 Tri Cities C-200090</b>	<b>Marales, Martin</b>	<b>11/16</b>	<b>20</b>	<b>ECCO Camp</b>	<b>0700 - 1900</b>
<b>CRW2 North Pacific C-400042</b>	<b>Moccasin, Ronald</b>	<b>11/16</b>	<b>20</b>	<b>ECCO Camp</b>	<b>0700 - 1900</b>
<b>CRW2 Fresno 5 C-400049</b>	<b>Lindholm, Justin</b>	<b>11/09</b>	<b>20</b>	<b>ECCO Camp</b>	<b>0700 - 1900</b>
<b>ENG3 SNF 314 E-400319*</b>	<b>Sharpe, Andrew</b>	<b>11/11</b>	<b>5</b>	<b>ECCO Camp</b>	<b>0700 - 1900</b>
<b>ENG6 Moore's Brush 61 E-200093</b>	<b>Wyatt, Jeffrey</b>	<b>11/15</b>	<b>4</b>	<b>ECCO Camp</b>	<b>0700 - 1900</b>
<b>ENG6 Scholl Fire E-200386</b>	<b>Maharrey, Robert</b>	<b>11/09</b>	<b>3</b>	<b>ECCO Camp</b>	<b>0700 - 1900</b>
<b>ENG 6 LUR E-400322</b>	<b>Mayer, Keith</b>	<b>11/12</b>	<b>3</b>	<b>ECCO Camp</b>	<b>0700 - 1900</b>
<b>WT Glenn's Tens 581 E-200581</b>	<b>Miller, Mike</b>	<b>11/15</b>	<b>1</b>	<b>ECCO Camp</b>	<b>0700 - 1900</b>
<b>WT Koehler &amp; Son E-200643</b>	<b>Kohler, Bill</b>	<b>11/20</b>	<b>1</b>	<b>ECCO Camp</b>	<b>0700 - 1900</b>
<b>WT Northstate 350 E-400350</b>	<b>Smithwood, Anthony</b>	<b>11/12</b>	<b>1</b>	<b>ECCO Camp</b>	<b>0700 - 1900</b>
<b>WT Trahan 2 E-400412</b>	<b>Buckridge, Harl</b>	<b>11/12</b>	<b>1</b>	<b>ECCO Camp</b>	<b>0700 - 1900</b>
<b>WT Hart 21 E-400056</b>	<b>King, Barom</b>	<b>11/15</b>	<b>1</b>	<b>ECCO Camp</b>	<b>0700 - 1900</b>
<b>WT Hart 222 E-400057</b>	<b>Gates, Dennis</b>	<b>11/15</b>	<b>1</b>	<b>ECCO Camp</b>	<b>0700 - 1900</b>
7. Control Operations <b>Task:</b> Systematically move resources aligned with local forest priorities to complete suppression repair. <b>Purpose:</b> Restore the lands following suppression activity that has damaged and created hazards on the lands. <b>End State:</b> Suppression repair has been completed with Resource Advisor approval and documentation.					
8. Special Instructions <b>* IA Resource</b> Use the Accountable Property report to identify or return incident property (i.e., Mark III pumps, water tanks, UTVs and sprinkler systems). Send a picture of the label, LAT/LONG or add to collector map and location to <a href="mailto:Josh_Ramsey@firenet.gov">Josh_Ramsey@firenet.gov</a> or text to 530-277-1213.					
9. Division/Group Communication Summary					
Function/Name	Channel	RX Frequency	TX Frequency	Tone	Comments
Command - NIFC C47	5	172.0750	162.2000	167.9 (T7)	Shuteye L.O.
Tactical - NIFC T6	10	166.7750	166.7750	CSQ	
Air to Ground - A/G TAC	14/18	166.6125	166.6125	CSQ	
Medical - CALCORD	15/19	156.0750	156.0750	156.7 (T6)	
Emergency - AIRGUARD	16/20	168.6250	166.6250	RX CSQ; TX 110.9	
Prepared by [Resource Unit Leader]: Will Bernard	Approved by (Planning Section Chief): Adam Kohley		Date: 11/04/20	Time: 1700	



<b>ASSIGNMENT LIST</b>		1. Branch <b>XIX</b>			3. Division/Group <b>E/F/G/I/J</b> Page 2 of 3	
3. Incident Name <b>Creek Fire</b>		4. Operational Period: Date: <b>11/05/2020</b> Time: <b>0700 - 1900</b>				
5. Operations Personnel						
Operations Chief	Field: <b>Kato Howard</b> Planning: <b>Casey Boespflug (t)</b>			Division/Group Supervisor	<b>Daniel Cedeno 11/12</b>	
Branch Director	<b>Togie Wiehl</b>			Air Ops Director		
6. Resources Assigned <span style="float: right;"><b>**All Resources in Bold are 12 Hour**</b></span>						
Strike Team/Task Force/ Resource Designator		Leader	LWD	Number Persons	Reporting Location	Hours
<b>WT Valley Farms 2 E-400352</b>		<b>Ginn, Dominic</b>	<b>11/11</b>	<b>1</b>	<b>ECCO Camp</b>	<b>0700 - 1900</b>
<b>EXCA Moossios E-200449</b>		<b>Moossios, Christian</b>	<b>11/06</b>	<b>2</b>	<b>ECCO Camp</b>	<b>0700 - 1900</b>
<b>EXCA Pat Denis Equipment E-200651</b>		<b>Denis, Pat</b>	<b>11/20</b>	<b>1</b>	<b>ECCO Camp</b>	<b>0700 - 1900</b>
<b>GRAD 303 S &amp; K Grading E-400389</b>		<b>Huckby, David</b>	<b>11/15</b>	<b>2</b>	<b>ECCO Camp</b>	<b>0700 - 1900</b>
<b>BHOE Cambel E-400306</b>		<b>Patt, Eric</b>	<b>11/11</b>	<b>1</b>	<b>ECCO Camp</b>	<b>0700 - 1900</b>
<b>SKD1 Walsh 525 CAT Skidder E-200521</b>		<b>Walsh, Russell</b>	<b>11/16</b>	<b>1</b>	<b>ECCO Camp</b>	<b>0700 - 1900</b>
<b>SKD2 South Fork Cutters E-299642</b>		<b>Evans, Creed</b>	<b>11/15</b>	<b>2</b>	<b>ECCO Camp</b>	<b>0700 - 1900</b>
<b>SKD3 Sierra E-400095</b>		<b>Page, Logan</b>	<b>11/15</b>	<b>1</b>	<b>ECCO Camp</b>	<b>0700 - 1900</b>
<b>MAST Pat Denis Equipment E-400405</b>		<b>Steffen, Scott</b>	<b>11/13</b>	<b>1</b>	<b>ECCO Camp</b>	<b>0700 - 1900</b>
<b>CHIP Cecil Logging E-400386</b>		<b>Benavidez, Bryan</b>	<b>11/11</b>	<b>2</b>	<b>ECCO Camp</b>	<b>0700 - 1900</b>
<b>FMOD A &amp; E Tree Removal O-200410</b>		<b>Wilke, Brendon</b>	<b>11/08</b>	<b>2</b>	<b>ECCO Camp</b>	<b>0700 - 1900</b>
<b>FMOD C&amp;K Wildland Fire O-200644</b>		<b>Woodroff, G.D.</b>	<b>11/04</b>	<b>2</b>	<b>ECCO Camp</b>	<b>0700 - 1900</b>
<b>FMOD Shaulis O-200700</b>			<b>11/15</b>	<b>2</b>	<b>ECCO Camp</b>	<b>0700 - 1900</b>
<b>FMOD North Zone Fallers 2 O-400134</b>		<b>Lee, Mike</b>	<b>11/07</b>	<b>2</b>	<b>ECCO Camp</b>	<b>0700 - 1900</b>
<b>FMOD West Mountain O-400618</b>		<b>Keck, Dan</b>	<b>11/12</b>	<b>2</b>	<b>ECCO Camp</b>	<b>0700 - 1900</b>
<b>FMOD A&amp;F Enterprises 625 O-400625</b>		<b>Guay, Ryan</b>	<b>11/11</b>	<b>2</b>	<b>ECCO Camp</b>	<b>0700 - 1900</b>
7. Control Operations						
<b>Task:</b> Systematically move resources aligned with local forest priorities to complete suppression repair.						
<b>Purpose:</b> Restore the lands following suppression activity that has damaged and created hazards on the lands.						
<b>End State:</b> Suppression repair has been completed with Resource Advisor approval and documentation.						
8. Special Instructions						
<b>* IA Resource</b>						
Use the Accountable Property report to identify or return incident property (i.e., Mark III pumps, water tanks, UTVs and sprinkler systems). Send a picture of the label, LAT/LONG or add to collector map and location to <a href="mailto:Josh_Ramsey@firenet.gov">Josh_Ramsey@firenet.gov</a> or text to 530-277-1213.						
10. Division/Group Communication Summary						
Function/Name	Channel	RX Frequency	TX Frequency	Tone	Comments	
Command - NIFC C47	5	172.0750	162.2000	167.9 (T7)	Shuteye L.O.	
Tactical - NIFC T6	10	166.7750	166.7750	CSQ		
Air to Ground - A/G TAC	14/18	166.6125	166.6125	CSQ		
Medical - CALCORD	15/19	156.0750	156.0750	156.7 (T6)		
Emergency - AIRGUARD	16/20	168.6250	168.6250	RX CSQ; TX 110.9		
Prepared by [Resource Unit Leader]: Will Bernard		Approved by (Planning Section Chief): Adam Kohley			Date: 11/04/20	Time: 1700

<b>ASSIGNMENT LIST</b>	1. Branch <b>XIX</b>	4. Division/Group <b>E/F/G/I/J</b>
	Page 3 of 3	

3. Incident Name <b>Creek Fire</b>	4. Operational Period: Date: <b>11/05/2020</b> Time: <b>0700 - 1900</b>
---------------------------------------	--

5. Operations Personnel			
Operations Chief	Field: <b>Kato Howard</b> Planning: <b>Casey Boespflug (t)</b>	Division/Group Supervisor	<b>Daniel Cedeno 11/12</b>
Branch Director	<b>Togie Wiehl</b>	Air Ops Director	

6. Resources Assigned **\*\*All Resources in Bold are 12 Hour\*\***

Strike Team/Task Force/ Resource Designator	Leader	LWD	Number Persons	Reporting Location	Hours
<b>FELB Kelly O-200931</b>	<b>Kelly, Shane</b>	<b>11/12</b>	<b>1</b>	<b>ECCO Camp</b>	<b>0700 - 1900</b>
<b>FELB (t) Schaeffer O-200932</b>	<b>Schaeffer, Stanton</b>	<b>11/12</b>	<b>1</b>	<b>ECCO Camp</b>	<b>0700 - 1900</b>
<b>HEQB Domini O-200717</b>	<b>Domini, Han</b>	<b>11/18</b>	<b>1</b>	<b>ECCO Camp</b>	<b>0700 - 1900</b>
<b>HEQB Pigati O-400608</b>	<b>Pigati, Zach</b>	<b>11/11</b>	<b>1</b>	<b>ECCO Camp</b>	<b>0700 - 1900</b>
<b>HEQB Kinder O-400610</b>	<b>Kinder, John</b>	<b>11/12</b>	<b>1</b>	<b>ECCO Camp</b>	<b>0700 - 1900</b>
<b>HEQB (t) Fonseca O-400657</b>	<b>Fonseca, Alex</b>	<b>11/13</b>	<b>1</b>	<b>ECCO Camp</b>	<b>0700 - 1900</b>
<b>REAF Moore O-400433</b>	<b>Moore, Elizabeth</b>	<b>11/07</b>	<b>1</b>	<b>ECCO Camp</b>	<b>0700 - 1900</b>
<b>ARCH McConnell O-200833</b>	<b>McConnell, Theo</b>	<b>11/05</b>	<b>1</b>	<b>ECCO Camp</b>	<b>0700 - 1900</b>
<b>ARCH Boedy O-400479</b>	<b>Boedy, Randall</b>	<b>11/11</b>	<b>1</b>	<b>ECCO Camp</b>	<b>0700 - 1900</b>
<b>Adventure 3 E-400314</b>	<b>Buben, Heather</b>	<b>11/12</b>	<b>2</b>	<b>ECCO Camp</b>	<b>0700 - 1900</b>
<b>AMBU American Ambu 87 E-200087 (ALS)</b>	<b>Henderson, Brian</b>	<b>11/13</b>	<b>2</b>	<b>ECCO Camp</b>	<b>0700 - 1900</b>
<b>EMPF Sellers O-400464 (ALS)</b>	<b>Sellers, Patrick</b>	<b>11/07</b>	<b>1</b>	<b>ECCO Camp</b>	<b>0700 - 1900</b>
<b>SOFR Maguire O-100512</b>	<b>Maguire, Troy</b>	<b>11/20</b>	<b>1</b>	<b>ECCO Camp</b>	<b>0700 - 1900</b>

7. Control Operations  
**Task:** Systematically move resources aligned with local forest priorities to complete suppression repair.  
**Purpose:** Restore the lands following suppression activity that has damaged and created hazards on the lands.  
**End State:** Suppression repair has been completed with Resource Advisor approval and documentation.

8. Special Instructions  
**\* IA Resource**  
 Use the Accountable Property report to identify or return incident property (i.e., Mark III pumps, water tanks, UTVs and sprinkler systems).  
 Send a picture of the label, LAT/LONG or add to collector map and location to [Josh\\_Ramsey@firenet.gov](mailto:Josh_Ramsey@firenet.gov) or text to 530-277-1213.

11. Division/Group Communication Summary

Function/Name	Channel	RX Frequency	TX Frequency	Tone	Comments
Command - NIFC C47	5	172.0750	167.9 (T7)	167.9 (T7)	Shuteye L.O.
Tactical - NIFC T6	10	166.7750	CSQ	166.7750	
Air to Ground - A/G TAC	14/18	166.6125	CSQ	166.6125	
Medical - CALCORD	15/19	156.0750	156.0750	156.7 (T6)	
Emergency - AIRGUARD	16/20	168.6250	CSQ	168.6250	

Prepared by [Resource Unit Leader]: Will Bernard	Approved by (Planning Section Chief): Adam Kohley	Date: 11/04/20	Time: 1700
---	--	-------------------	---------------



<b>ASSIGNMENT LIST</b>		1. Branch <b>XX</b>			2. Division/Group <b>N/P/R</b> Page 1 of 2	
3. Incident Name <b>Creek Fire</b>		4. Operational Period: Date: <b>11/05/2020</b> Time: <b>0700 - 1900</b>				
5. Operations Personnel						
Operations Chief		Field: <b>Kato Howard</b> Planning: <b>Casey Boespflug (t)</b>		Division/Group Supervisor	<b>Brian Tai 11/12</b> <b>Erica Connelly (t) 11/12</b>	
Branch Director		<b>Karen Scholl</b>		Air Ops Director		
6. Resources Assigned <span style="float: right;"><b>**All Resources in Bold are 12 Hour**</b></span>						
Strike Team/Task Force/ Resource Designator		Leader	LWD	Number Persons	Reporting Location	Hours
<b>TFLD Bowman O-400436</b>		<b>Bowman, Will</b>	<b>11/07</b>	<b>1</b>	<b>China Peak</b>	<b>0700 - 1900</b>
<b>TFLD (t) Tucker O-400652</b>		<b>Tucker, Jason</b>	<b>11/14</b>	<b>1</b>	<b>China Peak</b>	<b>0700 - 1900</b>
<b>ENG4 Bird Dog 427 E-400150</b>		<b>Curry, Greg</b>	<b>11/11</b>	<b>3</b>	<b>China Peak</b>	<b>0700 - 1900</b>
<b>ENG6 Prescott Brush 71 E-400321</b>		<b>Archer, Jeff</b>	<b>11/08</b>	<b>3</b>	<b>China Peak</b>	<b>0700 - 1900</b>
<b>WT Waterdog 1 E-400094</b>		<b>Epperson, Jeff</b>	<b>11/16</b>	<b>2</b>	<b>China Peak</b>	<b>0700 - 1900</b>
<b>FMOD Underdog 2 O-400455</b>		<b>Poor, Marty</b>	<b>11/06</b>	<b>2</b>	<b>Mono Hot Springs</b>	<b>0700 - 1900</b>
<b>FMOD Tree Guys 616 O-400616</b>		<b>Wesley</b>	<b>11/13</b>	<b>2</b>	<b>Mono Hot Springs</b>	<b>0700 - 1900</b>
<b>FMOD A &amp; F Enterprises O-400623</b>		<b>Hopkins, Allen</b>	<b>11/13</b>	<b>2</b>	<b>China Peak</b>	<b>0700 - 1900</b>
<b>FMOD Quinn's Home-Land O-400624</b>		<b>Quinn, Leaf</b>	<b>11/11</b>	<b>1</b>	<b>China Peak</b>	<b>0700 - 1900</b>
<b>TFLD Thompson O-400504</b>		<b>Thompson, Rex</b>	<b>11/13</b>	<b>1</b>	<b>Mono Hot Springs</b>	<b>0700 - 1900</b>
<b>TFLD (t) Greasewood O-400649</b>		<b>Greasewood, Raymond</b>	<b>11/13</b>	<b>1</b>	<b>Mono Hot Springs</b>	<b>0700 - 1900</b>
<b>CWR2IA Cobra 2 C-400046</b>		<b>Zepeda, Arturo</b>	<b>11/07</b>	<b>20</b>	<b>Mono Hot Springs</b>	<b>0700 - 1900</b>
<b>CHIP C &amp; E Equipment E-400220</b>		<b>Zesinger, Eric</b>	<b>11/16</b>	<b>2</b>	<b>Mono Hot Springs</b>	<b>0700 - 1900</b>
<b>CHIP Cecil Logging E-400384</b>		<b>Albrighton, Jordan</b>	<b>11/15</b>	<b>1</b>	<b>Mono Hot Springs</b>	<b>0700 - 1900</b>
<b>CRW1 Texas Canyon IHC C-400045*</b>		<b>Dimaculangam, Len</b>	<b>11/08</b>	<b>16</b>	<b>China Peak</b>	<b>0700 - 1900</b>
<b>ENG3 SNF 42 E-400318*</b>		<b>Morris, Richard</b>	<b>11/12</b>	<b>5</b>	<b>Mono Hot Springs</b>	<b>0700 - 1900</b>
<b>WT Soco Enterprises E-400355*</b>		<b>Oldaher, Steve</b>	<b>11/13</b>	<b>1</b>	<b>Mono Hot Springs</b>	<b>0700 - 1900</b>
7. Control Operations <b>Task:</b> Mop-up and patrol completed handline. Align Suppression repair with local forest priorities. <b>Purpose:</b> Restore lands and mitigate hazards following suppression activity. <b>End State:</b> Repair has been completed with Resource Advisor approval and documentation.						
8. Special Instructions <b>* IA Resource</b> Utilize TAC 5 communicating location and direction of travel between DP 36 and Vermillion spike.						
9. Division/Group Communication Summary						
Function/Name	Channel	RX Frequency	TX Frequency	Tone	Comments	
Command - NIFC C5	2	171.0875	164,0125	146.2 (T5)	Shuteye L.O.	
Tactical - NIFC T5	9	166.7250	166.7250	CSQ		
Air to Ground - A/G TAC	14/18	166.6125	166.6125	CSQ		
Medical - CALCORD	15/19	156.0750	156.0750	156.7 (T6)		
Emergency - AIRGUARD	16/20	168.6250	166.6250	RX CSQ; TX 110.9		
Prepared by [Resource Unit Leader]: Will Bernard		Approved by (Planning Section Chief): Adam Kohley		Date: 11/04/20		Time: 1700



<b>ASSIGNMENT LIST</b>	1. Branch <b>XXV / XXIX</b>	2. Division/Group <b>Repair West</b> Page 1 of 1			
3. Incident Name <b>Creek Fire</b>		4. Operational Period: Date: <b>11/05/2020</b> Time: <b>0700 - 1900</b>			
5. Operations Personnel					
Operations Chief	Field: <b>Kato Howard</b> Planning: <b>Casey Boespflug (t)</b>	Division/Group Supervisor			
Branch Director	<b>Matt Dunham</b>	Air Ops Director			
6. Resources Assigned <span style="float: right;">**All Resources Below in Bold are 12 Hour**</span>					
Strike Team/Task Force/ Resource Designator	Leader	LWD	Number Persons	Reporting Location	Hours
<b>WT G &amp; J Truck Sales E-200441</b>	<b>McFadden, Tim</b>	<b>11/13</b>	<b>1</b>	<b>Auberry School</b>	<b>0700 - 1900</b>
<b>WT Boneso &amp; Harms E-400420</b>	<b>Hurst, Cody</b>		<b>2</b>	<b>Auberry School</b>	<b>0700 - 1900</b>
<b>DOZ A &amp; CC Equipment E-42</b>	<b>Avila, C.</b>	<b>11/09</b>	<b>1</b>	<b>Auberry School</b>	<b>0700 - 1900</b>
<b>DOZ2 Leslie Heavy Haul E-400257</b>	<b>Livingston, Nate</b>	<b>11/11</b>	<b>1</b>	<b>Auberry School</b>	<b>0700 - 1900</b>
<b>DOZ2 Leslie Heavy Haul E-400258</b>	<b>Dustin</b>	<b>11/15</b>	<b>2</b>	<b>Auberry School</b>	<b>0700 - 1900</b>
<b>DOZ2 Z &amp; AG Solut E-400274</b>	<b>Grove, Doug</b>	<b>11/12</b>	<b>2</b>	<b>Auberry School</b>	<b>0700 - 1900</b>
<b>GRD Mustin E-400249</b>	<b>Mustin, R.</b>	<b>11/06</b>	<b>1</b>	<b>Auberry School</b>	<b>0700 - 1900</b>
<b>EXCA Kirkland Construction E-400289</b>	<b>McCarthy, R.</b>	<b>11/04</b>	<b>1</b>	<b>Auberry School</b>	<b>0700 - 1900</b>
<b>EXCA WY East Forestry E-400323</b>	<b>Nason, Bryce</b>	<b>11/17</b>	<b>1</b>	<b>Auberry School</b>	<b>0700 - 1900</b>
<b>EXCA Portland E-400328</b>	<b>Keeny, Laren</b>	<b>11/16</b>	<b>1</b>	<b>Auberry School</b>	<b>0700 - 1900</b>
<b>MAST Leslie Heavy Haul 261 E-400261</b>	<b>Champlin, Austin</b>	<b>11/08</b>	<b>1</b>	<b>Auberry School</b>	<b>0700 - 1900</b>
<b>MAST Slowman 33 E-400262</b>	<b>Lloyd, Bodie</b>	<b>11/12</b>	<b>1</b>	<b>Auberry School</b>	<b>0700 - 1900</b>
<b>MAST Boom Slowman E-400263</b>	<b>Haker, Nick</b>	<b>11/12</b>	<b>1</b>	<b>Auberry School</b>	<b>0700 - 1900</b>
<b>HEQB Houk O-100783</b>	<b>Houk, Michael</b>		<b>1</b>	<b>Auberry School</b>	<b>0700 - 1900</b>
<b>THSP Sharp O-100436</b>	<b>Sharp, Jerrod</b>	<b>11/04</b>	<b>1</b>	<b>Auberry School</b>	<b>0700 - 1900</b>
<b>EMPF Stull O-400734</b>	<b>Stull, Mike</b>	<b>11/17</b>	<b>1</b>	<b>Auberry School</b>	<b>0700 - 1900</b>
7. Control Operations					
Task: Systematically move resources aligned with local forest priorities to complete suppression repair.					
Purpose: Restore the lands following suppression activity that has damaged and created hazards on the lands.					
End State: Suppression repair has been completed with Resource Advisor approval and documentation.					
8. Special Instructions					
Backhaul all trash and excess supplies and equipment. <b>Parking not available for heavy equipment/transport at Auberry School.</b>					
Use the Accountable Property report to identify or return incident property (i.e., Mark III pumps, water tanks, UTVs and sprinkler systems).					
Send a picture of the label, LAT/LONG or add to collector map and location to <a href="mailto:Josh_Ramsey@firenet.gov">Josh_Ramsey@firenet.gov</a> or text to 530-277-1213.					
9. Division/Group Communication Summary					
Function/Name	Channel	RX Frequency	TX Frequency	Tone	Comments
Command - NIFC C5	1	169.7500	167.1000	146.3 (T7)	Musick Mtn
Tactical - NIFC T7	13	168.2500	168.2500	CSQ	
Air to Ground - A/G TAC	14/18	166.6125	166.6125	CSQ	
Medical - CALCORD	15/19	156.0750	156.0750	156.7 (T6)	
Emergency - AIRGUARD	16/20	168.6250	166.6250	RX CSQ; TX 110.9 (T1)	
Prepared by [Resource Unit Leader]: Will Bernard	Approved by (Planning Section Chief): Adam Kohley			Date: 11/04/20	Time: 1700

<b>ASSIGNMENT LIST</b>	1. Branch <b>XXV / XXIX</b>	2. Division/Group <b>Repair East I</b> Page 1 of 2			
3. Incident Name <b>Creek Fire</b>	4. Operational Period: Date: <b>11/05/2020</b> Time: <b>0700 - 1900</b>				
5. Operations Personnel					
Operations Chief	Field: <b>Kato Howard</b> Planning: <b>Casey Boespflug (t)</b>	Division/Group Supervisor <b>Branden Petersen 11/12</b>			
Branch Director	<b>Matt Dunham</b>	Air Ops Director			
6. Resources Assigned <span style="float: right;"><b>**All Resources in Bold are 12 Hour**</b></span>					
Strike Team/Task Force/ Resource Designator	Leader	LWD	Number Persons	Reporting Location	Hours
<b>TFLD Sloan O-400510</b>	<b>Sloan, Jesse D.</b>	<b>11/16</b>	<b>1</b>	<b>Auberry School</b>	<b>0700 - 1900</b>
<b>SKS Rapid Response Bobcat E-400271</b>	<b>Murphy, Dakota</b>	<b>11/12</b>	<b>1</b>	<b>Auberry School</b>	<b>0700 - 1900</b>
<b>MAST Rapid Response E-400266</b>	<b>Nowlin, Raymond</b>	<b>11/11</b>	<b>1</b>	<b>Auberry School</b>	<b>0700 - 1900</b>
<b>TFLD Wilson O-400707</b>	<b>Wilson, Marc</b>	<b>11/16</b>	<b>1</b>	<b>Auberry School</b>	<b>0700 - 1900</b>
<b>PROC Leslie Heavy Haul 201 E-400201</b>	<b>Brantley, Chad</b>	<b>11/10</b>	<b>1</b>	<b>Auberry School</b>	<b>0700 - 1900</b>
<b>SKD Leslie Heavy Haul E-400250</b>	<b>Reed, Tim</b>	<b>11/14</b>	<b>1</b>	<b>Auberry School</b>	<b>0700 - 1900</b>
<b>SKD Leslie Heavy Haul E-400251</b>	<b>Christian</b>	<b>11/09</b>	<b>1</b>	<b>Auberry School</b>	<b>0700 - 1900</b>
<b>SKD Leslie Heavy Haul E-400252</b>	<b>Hunter</b>	<b>11/17</b>	<b>1</b>	<b>Auberry School</b>	<b>0700 - 1900</b>
<b>SKD Leslie Heavy Haul E-400299</b>	<b>Dwayne</b>	<b>11/15</b>	<b>1</b>	<b>Auberry School</b>	<b>0700 - 1900</b>
<b>HEELBOOM Leslie Heavy Haul E-400393</b>	<b>Layman, Bryan</b>	<b>11/11</b>	<b>1</b>	<b>Auberry School</b>	<b>0700 - 1900</b>
<b>HEELBOOM Leslie Heavy Haul E-400394</b>	<b>Martin, Ross</b>	<b>11/16</b>	<b>1</b>	<b>Auberry School</b>	<b>0700 - 1900</b>
<b>FMOD Underdog 620 O-400620</b>	<b>Brown, Conner</b>	<b>11/11</b>	<b>2</b>	<b>Auberry School</b>	<b>0700 - 1900</b>
<b>HEQB Henry O-400467</b>	<b>Henry, Jake</b>	<b>11/05</b>	<b>1</b>	<b>Auberry School</b>	<b>0700 - 1900</b>
<b>HEQB Gude C-400045.</b>	<b>Gude, Justine</b>	<b>11/08</b>	<b>1</b>	<b>Auberry School</b>	<b>0700 - 1900</b>
<b>HEQB (t) Martinez C-400045.03</b>	<b>Martinez, Saul</b>	<b>11/08</b>	<b>1</b>	<b>Auberry School</b>	<b>0700 - 1900</b>
7. Control Operations <b>Task:</b> Systematically move resources aligned with local forest priorities to complete suppression repair. <b>Purpose:</b> Restore the lands following suppression activity that has damaged and created hazards on the lands. <b>End State:</b> Suppression repair has been completed with Resource Advisor approval and documentation.					
8. Special Instructions <b>* IA Resource      Parking not available for heavy equipment/transports at Auberry School.</b> Backhaul all trash and excess supplies and equipment. Use the Accountable Property report to identify or return incident property (i.e., Mark III pumps, water tanks, UTVs and sprinkler systems). Send a picture of the label, LAT/LONG or add to collector map and location to <a href="mailto:Josh_Ramsey@firenet.gov">Josh_Ramsey@firenet.gov</a> or text to 530-277-1213.					
9. Division/Group Communication Summary					
Function/Name	Channel	RX Frequency	TX Frequency	Tone	Comments
Command - NIFC C5	1	169.7500	167.1000	146.2 (T5)	Goat Mtn.
Tactical - NIFC T3	10	168.6000	168.6000	CSQ	
Air to Ground - A/G TAC	14/18	166.6125	166.6125	CSQ	
Medical - CALCORD	15/19	156.0750	156.0750	156.7 (T6)	
Emergency - AIRGUARD	16/20	168.6250	168.6250	RX CSQ; TX 110.9 (T1)	
Prepared by [Resource Unit Leader]: Will Bernard	Approved by (Planning Section Chief): Adam Kohley		Date: 11/04/20	Time: 1700	

<b>ASSIGNMENT LIST</b>	1. Branch <b>XXV / XXIX</b>	3. Division/Group <b>Repair East I</b> Page 2 of 2
------------------------	--------------------------------	--

3. Incident Name <b>Creek Fire</b>	4. Operational Period: Date: <b>11/05/2020</b> Time: <b>0700 - 1900</b>
---------------------------------------	--

5. Operations Personnel			
Operations Chief	Field: <b>Kato Howard</b> Planning: <b>Casey Boespflug (t)</b>	Division/Group Supervisor	<b>Branden Petersen 11/12</b>
Branch Director	<b>Matt Dunham</b>	Air Ops Director	

6. Resources Assigned **\*\*All Resources in Bold are 12 Hour\*\***

Strike Team/Task Force/ Resource Designator	Leader	LWD	Number Persons	Reporting Location	Hours
<b>WT Glen's Ten E-400217</b>	<b>Sliger, David</b>	<b>11/09</b>	<b>1</b>	<b>Auberry School</b>	<b>0700 - 1900</b>
<b>WT Valley Farms 1 E-400277</b>	<b>Evans, Lewis</b>	<b>11/08</b>	<b>1</b>	<b>Auberry School</b>	<b>0700 - 1900</b>
<b>EXCA Bennett Livestock E-400331</b>	<b>Estes, Raymond</b>	<b>11/15</b>	<b>2</b>	<b>Auberry School</b>	<b>0700 - 1900</b>
<b>EXCA Kuboske Equipment E-400332</b>	<b>Revior, Ryan</b>	<b>11/14</b>	<b>1</b>	<b>Auberry School</b>	<b>0700 - 1900</b>
<b>EXCA Kroeker E-400339</b>	<b>Dixon, Wyatt</b>	<b>11/12</b>	<b>1</b>	<b>Auberry School</b>	<b>0700 - 1900</b>
<b>SKD Valley Farms 404 E-400404</b>	<b>Bates, Jeff</b>	<b>11/12</b>	<b>1</b>	<b>Auberry School</b>	<b>0700 - 1900</b>
<b>MAST McKellar E-400317</b>	<b>McKellar, Travis</b>	<b>11/15</b>	<b>2</b>	<b>Auberry School</b>	<b>0700 - 1900</b>
<b>FMOD North Zone Fallers 1 O-277</b>	<b>Nealy, Tom</b>	<b>11/18</b>	<b>2</b>	<b>Auberry School</b>	<b>0700 - 1900</b>
<b>FMOD Pacific Ridgeline O-400617</b>	<b>Maciel, Bandomiano</b>	<b>11/13</b>	<b>2</b>	<b>Auberry School</b>	<b>0700 - 1900</b>
<b>FMOD AIM Tree O-400621</b>	<b>Harrison, George</b>	<b>11/11</b>	<b>2</b>	<b>Auberry School</b>	<b>0700 - 1900</b>
<b>READ Marcum O-400641</b>	<b>Marcum, Douglas</b>	<b>11/13</b>	<b>1</b>	<b>Auberry School</b>	<b>0700 - 1900</b>
<b>READ Gray O-400643</b>	<b>Gray, Anthony</b>	<b>11/14</b>	<b>1</b>	<b>Auberry School</b>	<b>0700 - 1900</b>
<b>FFT1 (READ) Roe O-400096</b>	<b>Roe, Olivia</b>	<b>12/01</b>	<b>1</b>	<b>Auberry School</b>	<b>0700 - 1900</b>
<b>REMS 4 E-400399</b>	<b>Imbelloni, Matt</b>	<b>11/06</b>	<b>2</b>	<b>Auberry School</b>	<b>0700 - 1900</b>
<b>EMPF Lehman O-400720</b>	<b>Lehman, Marc</b>	<b>11/17</b>	<b>1</b>	<b>Auberry School</b>	<b>0700 - 1900</b>
<b>EMTF Miller O-400669</b>	<b>Miller, Jake</b>	<b>11/17</b>	<b>1</b>	<b>Auberry School</b>	<b>0700 - 1900</b>
<b>SOFR Woods O-400484</b>	<b>Woods, Frederick</b>	<b>11/11</b>	<b>1</b>	<b>Auberry School</b>	<b>0700 - 1900</b>

7. Control Operations  
**Task:** Systematically move resources aligned with local forest priorities to complete suppression repair.  
**Purpose:** Restore the lands following suppression activity that has damaged and created hazards on the lands.  
**End State:** Suppression repair has been completed with Resource Advisor approval and documentation.

8. Special Instructions  
**\* IA Resource      Parking not available for heavy equipment/transports at Auberry School.**  
Backhaul all trash and excess supplies and equipment.  
Use the Accountable Property report to identify or return incident property (i.e., Mark III pumps, water tanks, UTVs and sprinkler systems).  
Send a picture of the label, LAT/LONG or add to collector map and location to [Josh\\_Ramsey@firenet.gov](mailto:Josh_Ramsey@firenet.gov) or text to 530-277-1213.

10. Division/Group Communication Summary

Function/Name	Channel	RX Frequency	TX Frequency	Tone	Comments
Command - NIFC C5	1	169.7500	167.1000	146.2 (T5)	Goat Mtn.
Tactical - NIFC T3	10	168.6000	168.6000	CSQ	
Air to Ground - A/G TAC	14/18	166.6125	166.6125	CSQ	
Medical - CALCORD	15/19	156.0750	156.0750	156.7 (T6)	
Emergency - AIRGUARD	16/20	168.6250	168.6250	RX CSQ; TX 110.9 (T1)	

Prepared by [Resource Unit Leader]: Will Bernard	Approved by (Planning Section Chief): Adam Kohley	Date: 11/04/20	Time: 1700
---	--	-------------------	---------------



<b>ASSIGNMENT LIST</b>		1. Branch <b>XXV / XXIX</b>			4. Division/Group <b>Repair East II</b> Page 1 of 3	
3. Incident Name <b>Creek Fire</b>		4. Operational Period: Date: <b>11/05/2020</b> Time: <b>0700 - 1900</b>				
5. Operations Personnel						
Operations Chief	Field: <b>Kato Howard</b> Planning: <b>Casey Boespflug (t)</b>			Division/Group Supervisor	<b>Ivor Demanty 11/08</b>	
Branch Director	<b>Matt Dunham</b>			Air Ops Director		
6. Resources Assigned <b>**All Resources in Bold are 12 Hour**</b>						
Strike Team/Task Force/ Resource Designator		Leader	LWD	Number Persons	Reporting Location	Hours
<b>TFLD Bryant O-400514</b>		<b>Bryant, Jeremy</b>	<b>11/12</b>	<b>1</b>	<b>Auberry School</b>	<b>0700 - 1900</b>
<b>TFLD Anderson O-400516</b>		<b>Anderson, Truett</b>	<b>11/11</b>	<b>1</b>	<b>Auberry School</b>	<b>0700 - 1900</b>
<b>TFLD Castro C-44061._</b>		<b>Castro, Alexis</b>	<b>11/16</b>	<b>1</b>	<b>Auberry School</b>	<b>0700 - 1900</b>
<b>CRW1 Kings River IHC C-400061</b>			<b>11/16</b>	<b>17</b>	<b>Auberry School</b>	<b>0700 - 1900</b>
<b>WT Moore's Quality Earthmoving E-200595</b>		<b>Papadakis, Zach</b>	<b>11/10</b>	<b>1</b>	<b>Auberry School</b>	<b>0700 - 1900</b>
<b>WT Dust Busters 505 E-200596</b>		<b>Angelo, Albert</b>	<b>11/14</b>	<b>1</b>	<b>Auberry School</b>	<b>0700 - 1900</b>
<b>WT K.K. Water Service E-400058</b>		<b>Shinkle, Zach</b>	<b>11/07</b>	<b>1</b>	<b>Auberry School</b>	<b>0700 - 1900</b>
<b>WT Ashbrook Enterprises E-400184</b>		<b>Trahan, Nick</b>	<b>11/06</b>	<b>1</b>	<b>Auberry School</b>	<b>0700 - 1900</b>
<b>WT Bartlet 218 E-400218</b>		<b>Ramon</b>	<b>11/17</b>	<b>1</b>	<b>Auberry School</b>	<b>0700 - 1900</b>
<b>WT Grinnell E-400256</b>		<b>Terl</b>	<b>11/17</b>	<b>2</b>	<b>Auberry School</b>	<b>0700 - 1900</b>
<b>WT Kritz Excavating E-400275</b>		<b>Vierra, Brandon</b>	<b>11/07</b>	<b>2</b>	<b>Auberry School</b>	<b>0700 - 1900</b>
<b>WT Pankey Construction E-400276</b>		<b>Pankey, Chad</b>	<b>11/17</b>	<b>2</b>	<b>Auberry School</b>	<b>0700 - 1900</b>
<b>WT Koehler 2 E-400279</b>		<b>Stanridge, Rob</b>	<b>11/25</b>	<b>2</b>	<b>Auberry School</b>	<b>0700 - 1900</b>
<b>WT Quality Construction E-400283</b>		<b>Malan, P.</b>	<b>11/06</b>	<b>1</b>	<b>Auberry School</b>	<b>0700 - 1900</b>
<b>WTRK Arbor DVBE Services E-400254</b>		<b>Estrada, John</b>	<b>11/13</b>	<b>1</b>	<b>Auberry School</b>	<b>0700 - 1900</b>
<b>WTRK Dahl &amp; Sons E-400278</b>		<b>Dahl, Mark</b>	<b>11/05</b>	<b>1</b>	<b>Auberry School</b>	<b>0700 - 1900</b>
7. Control Operations <b>Task:</b> Systematically move resources aligned with local forest priorities to complete suppression repair. <b>Purpose:</b> Restore the lands following suppression activity that has damaged and created hazards on the lands. <b>End State:</b> Suppression repair has been completed with Resource Advisor approval and documentation.						
8. Special Instructions <b>* IA Resource      Parking not available for heavy equipment/transport at Auberry School.</b> Backhaul all trash and excess supplies and equipment. Use the Accountable Property report to identify or return incident property (i.e., Mark III pumps, water tanks, UTVs and sprinkler systems). Send a picture of the label, LAT/LONG or add to collector map and location to <a href="mailto:Josh_Ramsey@firenet.gov">Josh_Ramsey@firenet.gov</a> or text to 530-277-1213.						
11. Division/Group Communication Summary						
Function/Name	Channel	RX Frequency	TX Frequency	Tone	Comments	
Command - NIFC C5	1	169.7500	167.1000	146.2 (T5)	Goat Mtn.	
Tactical - NIFC T3	10	168.6000	168.6000	CSQ		
Air to Ground - A/G TAC	14/18	166.6125	166.6125	CSQ		
Medical - CALCORD	15/19	156.0750	156.0750	156.7 (T6)		
Emergency - AIRGUARD	16/20	168.6250	168.6250	RX CSQ; TX 110.9 (T1)		
Prepared by [Resource Unit Leader]: Will Bernard		Approved by (Planning Section Chief): Adam Kohley			Date: 11/04/20	Time: 1700

<b>ASSIGNMENT LIST</b>	1. Branch <b>XXV / XXIX</b>	5. Division/Group <b>Repair East II</b>
	Page 2 of 3	

3. Incident Name <b>Creek Fire</b>	4. Operational Period: Date: <b>11/05/2020</b> Time: <b>0700 - 1900</b>
---------------------------------------	--

5. Operations Personnel			
Operations Chief	Field: <b>Kato Howard</b> Planning: <b>Casey Boespflug (t)</b>	Division/Group Supervisor	<b>Ivor Demanty 11/08</b>
Branch Director	<b>Matt Dunham</b>	Air Ops Director	

6. Resources Assigned **\*\*All Resources in Bold are 12 Hour\*\***

Strike Team/Task Force/ Resource Designator	Leader	LWD	Number Persons	Reporting Location	Hours
<b>DOZ SNF2 E-8</b>	<b>Perkins, J.</b>	<b>11/10</b>	<b>2</b>	<b>Auberry School</b>	<b>0700 - 1900</b>
<b>DOZ Varian Enterprises #2 E-400193</b>	<b>Amos, Tyler</b>	<b>11/08</b>	<b>2</b>	<b>Auberry School</b>	<b>0700 - 1900</b>
<b>DOZ SM Moore E-400243</b>	<b>Sonny</b>		<b>1</b>	<b>Auberry School</b>	<b>0700 - 1900</b>
<b>EXCA J3 Contracting E-400185</b>	<b>Grant, Bill</b>	<b>11/11</b>	<b>2</b>	<b>Auberry School</b>	<b>0700 - 1900</b>
<b>EXCA Leslie Heavy Haul E-400222</b>	<b>Caler, Fred</b>	<b>11/17</b>	<b>1</b>	<b>Auberry School</b>	<b>0700 - 1900</b>
<b>EXCA Leslie Heavy Haul E-400223</b>	<b>Kroll, Jeff</b>	<b>11/09</b>	<b>1</b>	<b>Auberry School</b>	<b>0700 - 1900</b>
<b>EXCA Dusi Servizzi E-400246</b>	<b>Dusi, Mike</b>	<b>11/07</b>	<b>1</b>	<b>Auberry School</b>	<b>0700 - 1900</b>
<b>EXCA On Site E-400259</b>	<b>Costa, J.</b>	<b>11/10</b>	<b>1</b>	<b>Auberry School</b>	<b>0700 - 1900</b>
<b>EXCA Leslie Heavy Haul E-400260</b>	<b>Justin</b>	<b>11/15</b>	<b>1</b>	<b>Auberry School</b>	<b>0700 - 1900</b>
<b>EXCA Leslie Heavy Haul E-400264</b>	<b>Brantley, Wade</b>	<b>11/15</b>	<b>1</b>	<b>Auberry School</b>	<b>0700 - 1900</b>
<b>EXCA Leslie Heavy Haul E-400265</b>	<b>Johnson, Jeremy</b>	<b>11/11</b>	<b>1</b>	<b>Auberry School</b>	<b>0700 - 1900</b>
<b>EXCA Varian Enterprises E-400293</b>	<b>Tyler</b>	<b>11/05</b>	<b>1</b>	<b>Auberry School</b>	<b>0700 - 1900</b>
<b>EXCA Krozer E-400337</b>	<b>Costa, Joe</b>	<b>11/12</b>	<b>2</b>	<b>Auberry School</b>	<b>0700 - 1900</b>
<b>GRD Leslie Heavy Haul E-400200</b>	<b>Tonanegato, Dave</b>	<b>11/14</b>	<b>1</b>	<b>Auberry School</b>	<b>0700 - 1900</b>
<b>SKD1 South Fork Cutters E-400221</b>	<b>Derek</b>	<b>11/16</b>	<b>1</b>	<b>Auberry School</b>	<b>0700 - 1900</b>
<b>SKD2 McKellar E-400295</b>	<b>Garrett</b>	<b>11/13</b>	<b>1</b>	<b>Auberry School</b>	<b>0700 - 1900</b>

7. Control Operations  
**Task:** Systematically move resources aligned with local forest priorities to complete suppression repair.  
**Purpose:** Restore the lands following suppression activity that has damaged and created hazards on the lands.  
**End State:** Suppression repair has been completed with Resource Advisor approval and documentation.

8. Special Instructions  
**\* IA Resource      Parking not available for heavy equipment/transports at Auberry School.**  
 Backhaul all trash and excess supplies and equipment.  
 Use the Accountable Property report to identify or return incident property (i.e., Mark III pumps, water tanks, UTVs and sprinkler systems).  
 Send a picture of the label, LAT/LONG or add to collector map and location to [Josh\\_Ramsey@firenet.gov](mailto:Josh_Ramsey@firenet.gov) or text to 530-277-1213.

12. Division/Group Communication Summary

Function/Name	Channel	RX Frequency	TX Frequency	Tone	Comments
Command - NIFC C5	1	169.7500	167.1000	146.2 (T5)	Goat Mtn.
Tactical - NIFC T3	10	168.6000	168,6000	CSQ	
Air to Ground - A/G TAC	14/18	166.6125	166.6125	CSQ	
Medical - CALCORD	15/19	156.0750	156.0750	156.7 (T6)	
Emergency - AIRGUARD	16/20	168.6250	168.6250	RX CSQ; TX 110.9 (T1)	

Prepared by [Resource Unit Leader]: Will Bernard	Approved by (Planning Section Chief): Adam Kohley	Date: 11/04/20	Time: 1700
---	--	-------------------	---------------

<b>ASSIGNMENT LIST</b>		1. Branch <b>XXV / XXIX</b>			6. Division/Group <b>Repair East II</b> Page 3 of 3	
3. Incident Name <b>Creek Fire</b>		4. Operational Period: Date: <b>11/05/2020</b> Time: <b>0700 - 1900</b>				
5. Operations Personnel						
Operations Chief	Field: <b>Kato Howard</b> Planning: <b>Casey Boespflug (t)</b>			Division/Group Supervisor	<b>Ivor Demanty 11/08</b>	
Branch Director	<b>Matt Dunham</b>			Air Ops Director		
6. Resources Assigned <span style="float: right;"><b>**All Resources in Bold are 12 Hour**</b></span>						
Strike Team/Task Force/ Resource Designator		Leader	LWD	Number Persons	Reporting Location	Hours
<b>MAST Skid Steer/Masticator E-400266</b>		<b>Jonah</b>	<b>11/11</b>	<b>1</b>	<b>Auberry School</b>	<b>0700 - 1900</b>
<b>MAST Partridge 268 E-400268</b>		<b>Partridge, Michelle</b>	<b>11/06</b>	<b>2</b>	<b>Auberry School</b>	<b>0700 - 1900</b>
<b>HEELBOOM Thornburg E-400297</b>		<b>Thornburg, Jack</b>	<b>11/09</b>	<b>2</b>	<b>Auberry School</b>	<b>0700 - 1900</b>
<b>FEL1 Page Feller Buncher E-400253</b>		<b>Page, W.</b>	<b>11/12</b>	<b>1</b>	<b>Auberry School</b>	<b>0700 - 1900</b>
<b>FELB Leslie Heavy Haul E-400298</b>		<b>Strieb, Brandon</b>	<b>11/08</b>	<b>1</b>	<b>Auberry School</b>	<b>0700 - 1900</b>
<b>READ Hutchenson O-400423</b>		<b>Hutchenson, Charles</b>	<b>11/07</b>	<b>1</b>	<b>Auberry School</b>	<b>0700 - 1900</b>
<b>EMPF Vasquez O-400388</b>		<b>Vasquez, Hector</b>	<b>11/11</b>	<b>1</b>	<b>Auberry School</b>	<b>0700 - 1900</b>
<b>EMPF Wise O-400401</b>		<b>Wise, Sean</b>	<b>11/04</b>	<b>1</b>	<b>Auberry School</b>	<b>0700 - 1900</b>
<b>HEQB Maciel O-400494</b>		<b>Maciel, Anthony</b>	<b>11/09</b>	<b>1</b>	<b>Auberry School</b>	<b>0700 - 1900</b>
<b>HEQB Ford C-400061.01</b>		<b>Ford, Gabe</b>	<b>11/16</b>	<b>1</b>	<b>Auberry Schoo;</b>	<b>0700 - 1900</b>
<b>HEQB (t) Nott O-400495</b>		<b>Nott, Michael</b>	<b>11/09</b>	<b>1</b>	<b>Auberry School</b>	<b>0700 - 1900</b>
<b>HEQB (t) Defierro C-400061.12</b>		<b>Defierro, Dolan</b>	<b>11/16</b>	<b>1</b>	<b>Auberry School</b>	<b>0700 - 1900</b>
<b>EMTF Schafsteck O-400668</b>		<b>Schafsteck, Nathan</b>	<b>11/10</b>	<b>1</b>	<b>Auberry School</b>	<b>0700 - 1900</b>
<b>SOFR Coleman O-400483</b>		<b>Coleman, Troy</b>	<b>11/09</b>	<b>1</b>	<b>Auberry School</b>	<b>0700 - 1900</b>
7. Control Operations						
<b>Task:</b> Systematically move resources aligned with local forest priorities to complete suppression repair.						
<b>Purpose:</b> Restore the lands following suppression activity that has damaged and created hazards on the lands.						
<b>End State:</b> Suppression repair has been completed with Resource Advisor approval and documentation.						
8. Special Instructions						
<b>* IA Resource      Parking not available for heavy equipment/transports at Auberry School,</b>						
Backhaul all trash and excess supplies and equipment.						
Use the Accountable Property report to identify or return incident property (i.e., Mark III pumps, water tanks, UTVs and sprinkler systems).						
Send a picture of the label, LAT/LONG or add to collector map and location to <a href="mailto:Josh_Ramsey@firenet.gov">Josh_Ramsey@firenet.gov</a> or text to 530-277-1213.						
13. Division/Group Communication Summary						
Function/Name	Channel	RX Frequency	TX Frequency	Tone	Comments	
Command - NIFC CS	1	169.7500	167.1000	146.2 (T5)	Goat Mtn.	
Tactical - NIFC T3	10	168.6000	168.6000	CSQ		
Air to Ground - A/G TAC	14/18	166.6125	166.6125	CSQ		
Medical - CALCORD	15/19	156.0750	156.0750	156.7 (T6)		
Emergency - AIRGUARD	16/20	168.6250	168.6250	RX CSQ; TX 110.9 (T1)		
Prepared by [Resource Unit Leader]: Will Bernard		Approved by [Planning Section Chief]: Adam Kohley		Date: 11/04/20	Time: 1700	

<b>ASSIGNMENT LIST</b>		1. Branch <b>XXV / XXIX</b>			7. Division/Group <b>Repair East III</b> Page 1 of 2	
3. Incident Name <b>Creek Fire</b>		4. Operational Period: Date: <b>11/05/2020</b> Time: <b>0700 - 1900</b>				
5. Operations Personnel						
Operations Chief	Field: <b>Kato Howard</b> Planning: <b>Casey Boesflug (t)</b>			Division/Group Supervisor	<b>Hugh Fairfield-Smith 11/12</b>	
Branch Director	<b>Matt Dunham</b>			Air Ops Director		
6. Resources Assigned <b>**All Resources in Bold are 12 Hour**</b>						
Strike Team/Task Force/ Resource Designator		Leader	LWD	Number Persons	Reporting Location	Hours
<b>TFLD Sparrow O-400506</b>		<b>Sparrow, James</b>	<b>11/13</b>	<b>1</b>	<b>Auberry School</b>	<b>0700 -1900</b>
<b>TFLD Wheeler O-400615</b>		<b>Wheeler, Keith</b>	<b>11/13</b>	<b>1</b>	<b>Auberry School</b>	
<b>CRW1 Vista Grande C-400047</b>		<b>Pascale, Brett</b>	<b>11/07</b>	<b>18</b>	<b>Auberry School</b>	
<b>CRW1 Crane Valley IHC C-400060</b>		<b>Rivera, Jose</b>	<b>11/16</b>	<b>20</b>	<b>Auberry School</b>	
<b>WT Pat Denis Equipment E-143</b>		<b>Denis, Pat</b>	<b>11/12</b>	<b>1</b>	<b>Auberry School</b>	<b>0700 - 1900</b>
<b>WT Ashbrook 2 E-400133</b>		<b>Weirick, James</b>	<b>11/07</b>	<b>1</b>	<b>Auberry School</b>	<b>0700 - 1900</b>
<b>WT Boots Trucking E-400139</b>		<b>Hullender, Shane</b>	<b>11/08</b>	<b>1</b>	<b>Auberry School</b>	<b>0700 -1900</b>
<b>WT Bay Area Water E-400196</b>		<b>Lemus, Marcus</b>	<b>11/10</b>	<b>1</b>	<b>Auberry School</b>	<b>0700 -1900</b>
<b>WT Koehler 3 E-400280</b>		<b>Bates, Vickie</b>	<b>11/28</b>	<b>2</b>	<b>Auberry School</b>	<b>0700 -1900</b>
<b>WT Dynamite Water E-400358</b>		<b>Tibblas, Jordan</b>	<b>11/16</b>	<b>1</b>	<b>Auberry School</b>	<b>0700 - 1900</b>
<b>WTRK Double R E-400281</b>		<b>Vieya, Richard</b>	<b>11/15</b>	<b>1</b>	<b>Auberry School</b>	<b>0700 - 1900</b>
<b>DO22 Varian Enterprise #1 E-400191</b>		<b>Everson, Mike</b>	<b>11/05</b>	<b>2</b>	<b>Auberry School</b>	<b>0700 - 1900</b>
<b>DO22 Ridge Logging 244 E-400244</b>		<b>Landingham, Darrell</b>	<b>11/20</b>	<b>1</b>	<b>Auberry School</b>	<b>0700 - 1900</b>
<b>EXCA Ashbrook E-400248</b>		<b>Cross, Justin</b>	<b>11/14</b>	<b>1</b>	<b>Auberry School</b>	<b>0700 - 1900</b>
<b>EXCA Zeb's Tree Service E-400327</b>		<b>Huttema, Austin</b>	<b>11/14</b>	<b>1</b>	<b>Prather Staging</b>	<b>0700 - 1900</b>
<b>EXCA Zeb's Tree Service E-400334</b>		<b>Williams, Zach</b>	<b>11/14</b>	<b>1</b>	<b>Prather Staging</b>	<b>0700 - 1900</b>
7. Control Operations						
<b>Task:</b> Systematically move resources aligned with local forest priorities to complete suppression repair.						
<b>Purpose:</b> Restore the lands following suppression activity that has damaged and created hazards on the lands.						
<b>End State:</b> Suppression repair has been completed with Resource Advisor approval and documentation.						
8. Special Instructions						
<b>* IA Resource Parking not available for heavy equipment/transports at Auberry School.</b>						
Backhaul all trash and excess supplies and equipment.						
Use the Accountable Property report to identify or return incident property (i.e., Mark III pumps, water tanks, UTVs and sprinkler systems).						
Send a picture of the label, LAT/LONG or add to collector map and location to <a href="mailto:josh_ramsey@firenet.gov">josh_ramsey@firenet.gov</a> or text to 530-277-1213.						
14. Division/Group Communication Summary						
Function/Name	Channel	RX Frequency	TX Frequency	Tone	Comments	
Command - NIFC C5	1	169.7500	167.1000	146.2 (T5)	Goat Mtn.	
Tactical - NIFC T3	10	168.6000	168.6000	CSQ		
Air to Ground - A/G TAC	14/18	166.6125	166.6125	CSQ		
Medical - CALCORD	15/19	156.0750	156.0750	156.7 (T6)		
Emergency - AIRGUARD	16/20	168.6250	168.6250	RX CSQ; TX 110.9 (T1)		
Prepared by [Resource Unit Leader]: Will Bernard		Approved by (Planning Section Chief): Adam Kohley		Date: 11/04/20	Time: 1700	

<b>ASSIGNMENT LIST</b>	1. Branch <b>XXV / XXIX</b>	8. Division/Group <b>Repair East III</b> Page 2 of 2			
3. Incident Name <b>Creek Fire</b>	4. Operational Period: Date: <b>11/05/2020</b> Time: <b>0700 - 1900</b>				
5. Operations Personnel					
Operations Chief	Field: <b>Kato Howard</b> Planning: <b>Casey Boespflug (t)</b>	Division/Group Supervisor <b>Hugh Fairfield-Smith 11/12</b>			
Branch Director	<b>Matt Dunham</b>	Air Ops Director			
6. Resources Assigned <span style="float: right;"><b>**All Resources in Bold are 12 Hour**</b></span>					
Strike Team/Task Force/ Resource Designator	Leader	LWD	Number Persons	Reporting Location	Hours
<b>EXCA Sierra Enterprises E-400342</b>	<b>Chuck</b>	<b>11/14</b>	<b>1</b>	<b>Auberry School</b>	<b>0700 - 1900</b>
<b>SKD McKellar E-400372</b>		<b>11/14</b>	<b>1</b>	<b>Auberry School</b>	<b>0700 - 1900</b>
<b>MAST Pat Denis E-400245</b>	<b>Denis, Jim</b>	<b>11/08</b>	<b>1</b>	<b>Auberry School</b>	<b>0700 - 1900</b>
<b>MAST Ridge Logging E-400269</b>	<b>Walker, Jason</b>	<b>11/14</b>	<b>1</b>	<b>Auberry School</b>	<b>0700 - 1900</b>
<b>MAST Ridge Logging E-400270</b>	<b>Johnson, John</b>	<b>11/13</b>	<b>1</b>	<b>Auberry School</b>	<b>0700 - 1900</b>
<b>MAST Ridge Logging E-400247</b>	<b>Green, Tony</b>	<b>11/19</b>	<b>1</b>	<b>Auberry School</b>	<b>0700 - 1900</b>
<b>FMOD North Zone Fallers O-400619</b>	<b>Lee, Dale</b>	<b>11/17</b>	<b>2</b>	<b>Auberry School</b>	<b>0700 - 1900</b>
<b>FMOD Three Guys O-400622</b>	<b>Bishop, Chase</b>	<b>11/15</b>	<b>2</b>	<b>Auberry School</b>	<b>0700 - 1900</b>
<b>HEQB Bridger O-100794</b>	<b>Bridger, Chris</b>	<b>11/12</b>	<b>1</b>	<b>Auberry School</b>	<b>0700 - 1900</b>
<b>HEQB Morales C-400060,04</b>	<b>Morales, Eli</b>	<b>11/16</b>	<b>1</b>	<b>Auberry School</b>	<b>0700 - 1900</b>
<b>HEQB Spanos C-400060.03</b>	<b>Spanos, Matt</b>	<b>11/16</b>	<b>1</b>	<b>Auberry School</b>	<b>0700 - 1900</b>
<b>REAF (t) Crosby O-100398</b>	<b>Crosby, Tim</b>	<b>11/10</b>	<b>1</b>	<b>Auberry School</b>	<b>0700 - 1900</b>
<b>AMBU American Ambu 157 E-550</b>	<b>Gage, Jonathan</b>	<b>11/17</b>	<b>2</b>	<b>Auberry School</b>	<b>0700 - 1900</b>
<b>REMS 4 E-499100</b>	<b>Perkins, David</b>	<b>11/16</b>	<b>4</b>	<b>Auberry School</b>	<b>0700 - 1900</b>
<b>EMPF Koji O-400723</b>	<b>Koji, Alex</b>	<b>11/18</b>	<b>1</b>	<b>Auberry School</b>	<b>0700 - 1900</b>
<b>SOFR Harker O-400673</b>	<b>Harker, Daniel</b>	<b>11/16</b>	<b>1</b>	<b>Auberry School</b>	<b>0700 - 1900</b>
7. Control Operations <b>Task:</b> Systematically move resources aligned with local forest priorities to complete suppression repair. <b>Purpose:</b> Restore the lands following suppression activity that has damaged and created hazards on the lands. <b>End State:</b> Suppression repair has been completed with Resource Advisor approval and documentation.					
8. Special Instructions <b>* IA Resource    Parking not available for heavy equipment/transport at Auberry School,</b> Backhaul all trash and excess supplies and equipment. Use the Accountable Property report to identify or return incident property (i.e., Mark III pumps, water tanks, UTVs and sprinkler systems). Send a picture of the label, LAT/LONG or add to collector map and location to <a href="mailto:Josh_Ramsey@firenet.gov">Josh_Ramsey@firenet.gov</a> or text to 530-277-1213.					
15. Division/Group Communication Summary					
Function/Name	Channel	RX Frequency	TX Frequency	Tone	Comments
Command - NIFC C5	1	169.7500	167.1000	146.2 (T5)	Goat Mtn.
Tactical - NIFC T3	10	168.6000	168.6000	CSQ	
Air to Ground - A/G TAC	14/18	166.6125	166.6125	CSQ	
Medical - CALCORD	15/19	156.0750	156.0750	156.7 (T6)	
Emergency - AIRGUARD	16/20	168.6250	168.6250	RX CSQ; TX 110.9 (T1)	
Prepared by [Resource Unit Leader]: Will Bernard	Approved by (Planning Section Chief): Adam Kohley		Date: 11/04/20	Time: 1700	



<b>ASSIGNMENT LIST</b>		1. Branch		2. Division/Group <b>Staging</b> Page 1 of 1	
3. Incident Name <b>Creek Fire</b>		4. Operational Period: Date: <b>11/05/2020</b> Time: <b>0700 - 1900</b>			
5. Operations Personnel					
Operations Chief	Field: <b>Kato Howard</b> Planning: <b>Casey Boespflug (t)</b>		Division/Group Supervisor		
Branch Director			Air Ops Director		
6. Resources Assigned <span style="float: right;"><b>**All Resources in Bold are 12 Hour**</b></span>					
Strike Team/Task Force/ Resource Designator	Leader	LWD	Number Persons	Reporting Location	Hours
<b>WT Big Cedar Fire E-400353</b>	<b>Rankin, Doug</b>	<b>11/14</b>	<b>1</b>		
<b>WT Lydon E-400357</b>	<b>Lydon, Larry</b>	<b>11/15</b>	<b>1</b>		
<b>WT E-400359</b>	<b>Beaudin, Jack</b>	<b>11/16</b>	<b>1</b>		
<b>WT All Seasons Water E-400360</b>	<b>Howard, Tom</b>	<b>11/15</b>	<b>1</b>		
<b>WT E-400361</b>	<b>Howard, Luke</b>	<b>11/14</b>	<b>1</b>		
<b>EXCA Hacker Construction E-400329</b>	<b>Hacker, Chris</b>	<b>11/16</b>	<b>1</b>		
<b>EXCA E-499324</b>	<b>Butts, Hillary</b>	<b>11/19</b>	<b>1</b>		
<b>EXCA E-400330</b>	<b>Phinney, Ross</b>	<b>11/14</b>	<b>1</b>		
<b>GDR Pat Denis E-400296</b>	<b>McDowell, Shane</b>	<b>11/12</b>	<b>1</b>		
<b>GDR Killian E-400388</b>	<b>Killian, Shane</b>	<b>11/16</b>	<b>1</b>		
<b>GDR S &amp; K Grading E-400389</b>	<b>Latimer, Cole</b>	<b>11/16</b>	<b>1</b>		
<b>LDFR Thornburg E-400395</b>	<b>Thornburg, Jack</b>	<b>11/16</b>	<b>1</b>		
<b>SKD E-400363</b>	<b>Jones, Paul</b>	<b>11/18</b>	<b>1</b>		
<b>BHOE E-400305</b>	<b>Johnson, Dale</b>	<b>11/17</b>	<b>1</b>		
<b>BHOE Leslie Heavy Haul E-400307</b>	<b>Dedmon, Steve</b>	<b>11/12</b>	<b>1</b>	<b>Prather Staging</b>	
<b>BHOE Pat Denis Equipment E-400309</b>	<b>Denis, Jim</b>	<b>11/16</b>	<b>1</b>		
<b>MAST Northstate Heavy Equipment E-400402</b>		<b>11/14</b>	<b>1</b>		
<b>LOWB Leslie Heavy Haul E-400214</b>	<b>Baxter, Mike</b>	<b>11/08</b>	<b>1</b>		
<b>TRANSPORT/LOWBOY E-100337</b>					
7. Control Operations Accountable to Branch Director for Assignments.					
8. Special Instructions Contact ground support (Albert Macia) 907-750-8546					
9. Division/Group Communication Summary					
Function/Name	Channel	RX Frequency	TX Frequency	Tone	Comments
Command - NIFC C5	1	169.7500	169.7500	146.2 (T5)	Musick Mtn.
Air to Ground - A/G TAC	14/18	166.6125	166.6125	CSQ	
Medical - CALCORD	15/19	156.0750	156.0750	156.7 (T6)	
Emergency - AIRGUARD	16/20	168.6250	166.6250	RX CSQ; TX 110.9 (T1)	
Prepared by [Resource Unit Leader]: Will Bernard		Approved by (Planning Section Chief): Adam Kohley		Date: 11/04/20	Time: 1700

**AIR OPERATIONS SUMMARY ICS-220 CREEK FIRE**

Incident Name / Number  
Creek, CA-SNF-001391

Sunrise  
0627

Sunset  
1657

General Remarks, Safety Notes, Hazards, Air Operations Special Equipment, etc.  
TRACK ALL DIPSITE LOCATIONS / NUMBER OF DIPS / GALLONS TAKEN. TRACK ALL DROP LOCATIONS (DIV) / NUMBER OF DROPS / GALLONS DROPPED  
ALL GPS DATA TO BE COLLECTED IN DEGREES, MINUTES, DECIMAL MINUTES, FORMAT.

*If Retardant / Foam / Agent is Dropped Within 300' of a waterway, Notify the AOB/D and Provide the Following Information: Lat / Long, Estimated Number of Gallons and a Map Detailing The Area.*

Time Prepared 1600

Helibase Information  
Mammoth  
Latitude 37° 37.443  
Longitude 118° 50.325  
Auberry  
Latitude 37° 03.937  
Longitude 119° 29.307

TFR Information  
Polygon  
Altitude: 14,500 MSL  
Frequency 119.0750  
NOTAM 0/2250  
See Medical Plan For Additional Info.  
Yosemite Helicopter Crew (direct)  
(209) 354-2014

Date Prepared  
November 4 2020

Operational Period  
November 5 2020

Rescue Ship Information  
Call ECC at 559-500-4446  
Request Procedures:  
Contact Incident Communications.  
See Medical Plan For Additional Info.  
Yosemite Helicopter Crew (direct)  
(209) 354-2014

Prepared By  
Greg Scully

Operational Period - Time  
0700-2100

**FREQUENCIES**

Frequencies	RX	TX	Tone	AM / FM
A/G CMD	167.0625	167.0625		FM
A/G TAC	166.6125	166.6125		FM
TFR	119.0750	119.0750		AM
AIR TACTICS	171.1125	171.1125		FM
ROTOR	132.5250	132.5250		AM
TOLC	119.7250	119.7250		AM
DECK	163.1000	163.1000		FM
CALCORD - MEDICAL	156.0750	156.7 (6)	156.7 (6)	FM
AIRGUARD	168.6250	168.6250	110.9 (1)	FM

**POSITION**

POSITION	NAME	PHONE	LOCATION	PHONE
AOBD	Greg Scully	(907) 240-4660		
ASGS (f)	Susan Bissell	(907) 482-0251		
ASGS	Jeff Currier	(207) 441-2580		
ATGS	Mark Bertucelli	(559) 779-1108	Fresno	
ATGS/HLCO	Brian Baker	(530) 394-8110	Mammoth	
HLCO	Zane Brown	(907) 378-0587	Auberry	
MAMMOTH HB	Kevin Christy	(310) 422-3832		
AUBERRY HB	Lee Stewart	(775) 220-6364		

**HELICOPTERS**

FAA #	Type	Waker/Wote	Helibase	Start	Available	Remarks
109Z (509)	2	Bell 209	Mammoth	0700	0800	EU/HLCO/ATGS
352SA (525)	3	AS 350 B3	Auberry	0700	0800	EU/HLCO/A-28
FHQB (520)	2	205 A1++	Auberry	O/S	O/S	Out of Service
947CH	1	CH-47D	Auberry	0700	0800	EU/A-379
205TK (532)	2	205 A1++	Mammoth	0700	0800	EU/Standard/Longline/A-318
HT-721HT	1	CH-54B	Mammoth	0700	0800	EU/Tanked/A-339

**FIXED WING**

FAA #	Type	Waker/Wote	Base	Avail	Start
AA15		AC 690B	Fresno	700	800
UNMANNED AIRCRAFT SYSTEMS					
FAA #	Type	Waker/Wote	Base	Avail	Start

**REMARKS:**

**ALL COST SUMMARIES NEED TO BE EMAILED TO:**  
 2020.creek.finance@firenet.gov  
 bay.salmeron@fire.ca.gov  
 southops.aviation@gmail.com  
 sbissell@blm.gov  
 gregory.scully@alaska.gov



INCIDENT RADIO		Incident Name (Version 5)		Date/Time Prepared		Operational Period Date/Time					
COMMUNICATIONS PLAN (ICS 205)		<b>CREEK</b>		<b>11/04/2020 1730</b>		<b>11/05/2020 0700 - 1900 Hours</b>					
Utilization of any frequency other than those listed on this form are prohibited, subject to fines by the FCC and demobilization from the incident.											
Zn Ch	Function	Channel Name/Trunked Radio System Talkgroup	Assignment	RX Freq N or W	RX Tone/INAC	TX Freq N or W	TX Tone/INAC	Dev	Pwr	Mode A, D or M	Remarks
1	COMMAND	NIFC C5	ALL DIVISIONS	169.7500	Tone 5 146.2	167.1000	Tone 5 146.2	N	H	A	Musick Mtn.
2	COMMAND	NIFC C32	ALL DIVISIONS	171.0875	Tone 5 146.2	164.0125	Tone 5 146.2	N	H	A	White Bark
3	COMMAND	NIFC C41	ALL DIVISIONS	173.0250	Tone 5 146.2	165.3875	Tone 5 146.2	N	H	A	Mammoth
4	COMMAND	NIFC C46	ALL DIVISIONS	172.0875	Tone 5 146.2	162.1750	Tone 5 146.2	N	H	A	Fence Meadow
5	COMMAND	NIFC C47	ALL DIVISIONS	172.0750	Tone 7 167.9	162.2000	Tone 7 167.9	N	H	A	Shuteye L.O.
6	COMMAND	NIFC C50	ALL DIVISIONS	170.7625	Tone 7 167.9	162.9375	Tone 7 167.9	N	H	A	Goat Mtn.
7	COMMAND	NIFC C64	ALL DIVISIONS	172.1000	Tone 5 146.2	163.3875	Tone 5 146.2	N	H	A	Black Mtn.
8	COMMAND	NIFC C80	ALL DIVISIONS	169.9625	Tone 7 167.9	165.0500	Tone 7 167.9	N	H	A	Chinese Peak
9	TACTICAL	NIFC T-5	Div. A/B/C and DIV. N/P/R	166.7250	CSQ	166.7250	CSQ	N	H	A	
10	TACTICAL	NIFC T-6	DIV. E/F/G/H/J	166.7750	CSQ	166.7750	CSQ	N	H	A	
11	TACTICAL	NIFC T-7	Div. M and MAMMOTH CONT.	168.2500	CSQ	168.2500	CSQ	N	H	A	
12	COMMAND	SNF FIRE	BACK UP CMD	172.2250	CSQ	164.7875	Tone 5 146.2	N	H	A	Shuteye T5, Patterson T4, Givens T9
13	Air-to-Ground	A/G CMD	COMMAND	167.0625	CSQ	167.0625	CSQ	N	H	A	
14	Air-to-Ground	A/G TAC	TACTICAL	166.6125	CSQ	166.6125	CSQ	N	H	A	
15	TACTICAL	CALCORD	MEDICAL TAC	156.0750	Tone 6 156.7	156.0750	Tone 6 156.7	N	H	A	
16/20	EMERGENCY	GUARD V5	EMERGENCY	168.6250	CSQ	168.6250	Tone 1 110.9	N	H	A	Air Guard
Prepared By (Communications Unit Leader)				Sierra National Forest							
<b>Mike Norman</b> Creek Fire Comms Routine (916) 591-9026 and EMERGENCY (925) 532-5464				County: Fresno State: CA		Latitude: " N		Longitude: W			

The convention calls for frequency lists to show four digits after the decimal place (five digits for 700 MHz frequencies). The letter "U", "N", or "W" in the deviation (Dev) column reflects whether the frequency is ultranarrow (6.25 kHz), narrow (12.5 kHz) or wide band (25 kHz). Mode refers to either "A" indicating Analog, "D" indicating Digital (e.g. Project 25) or "M" indicating Mixed Mode. All channels are shown as if programmed in a control station, mobile or portable radio.

INCIDENT RADIO		Incident Name (Version 5)		Date/Time Prepared		Operational Period Date/Time					
COMMUNICATIONS PLAN (ICS 205)		<b>CREEK-REPAIR / ROADS</b>		<b>11/04/2020 1730</b>		<b>11/05/2020 0700 - 1900 Hours</b>					
Utilization of any frequency other than those listed on this form are prohibited, subject to fines by the FCC and demobilization from the incident.											
Zn Ch	Function	Channel Name/Trunked Radio System Talkgroup	Assignment	RX Freq N or W	RX Tone/NAC	TX Freq N or W	TX Tone/NAC	Dev	Pwr	Mode A, D or M	Remarks
1	COMMAND	NIFC C5	ALL DIVISIONS	169.7500	Tone 5 146.2	167.1000	Tone 5 146.2	N	H	A	Musick Mtn.
2	COMMAND	NIFC C32	ALL DIVISIONS	171.0875	Tone 5 146.2	164.0125	Tone 5 146.2	N	H	A	White Bark
3	COMMAND	NIFC C41	ALL DIVISIONS	173.0250	Tone 5 146.2	165.3875	Tone 5 146.2	N	H	A	Mammoth
4	COMMAND	NIFC C46	ALL DIVISIONS	172.0875	Tone 5 146.2	162.1750	Tone 5 146.2	N	H	A	Fence Meadow
5	COMMAND	NIFC C47	ALL DIVISIONS	172.0750	Tone 7 167.9	162.2000	Tone 7 167.9	N	H	A	Shuteye L.O.
6	COMMAND	NIFC C50	ALL DIVISIONS	170.7625	Tone 7 167.9	162.9375	Tone 7 167.9	N	H	A	Goat Mtn.
7	COMMAND	NIFC C64	ALL DIVISIONS	172.1000	Tone 5 146.2	163.3875	Tone 5 146.2	N	H	A	Black Mtn.
8	COMMAND	NIFC C80	ALL DIVISIONS	169.9625	Tone 7 167.9	165.0500	Tone 7 167.9	N	H	A	Chinese Peak
9	TACTICAL	NIFC T-1	ROADS GROUP	168.0500	CSQ	168.0500	CSQ	N	H	A	
10	TACTICAL	NIFC T-3	REPAIR EAST I, II, III	168.6000	CSQ	168.6000	CSQ	N	H	A	
11	TACTICAL	NIFC T-5	Div. A/B/C and DIV. N/P/R	166.7250	CSQ	166.7250	CSQ	N	H	A	
12	TACTICAL	NIFC T-6	DIV. E/F/G/H/J	166.7750	CSQ	166.7750	CSQ	N	H	A	
13	TACTICAL	NIFC T-7	REPAIR WEST	168.2500	CSQ	168.2500	CSQ	N	H	A	
14	COMMAND	SNF FIRE	BACK UP CMD	172.2250	CSQ	164.7875	Tone 5 146.2	N	H	A	Shuteye T5, Patterson T4, Givens T9
15	TACTICAL	CALCORD	MEDICAL TAC	156.0750	Tone 6 156.7	156.0750	Tone 6 156.7	N	H	A	
16/20	EMERGENCY	GUARD V6	EMERGENCY	168.6250	CSQ	168.6250	Tone 1 110.9	N	H	A	Air Guard
Prepared By (Communications Unit Leader)				Incident Location				Sierra National Forest			
<b>Mike Norman</b> 				County: Fresno State: CA				Latitude: " N Longitude: W			

The convention calls for frequency lists to show four digits after the decimal place (five digits for 700 MHz frequencies). The letter "U", "N", or "W" in the deviation (Dev) column reflects whether the frequency is ultranarrow (6.25 kHz), narrow (12.5 kHz) or wide band (25 kHz). Mode refers to either "A" indicating Analog, "D" indicating Digital (e.g. Project 25) or "M" indicating Mixed Mode. All channels are shown as if programmed in a control station, mobile or portable radio.

**Safety Message**  
**Creek Fire**  
**November 5, 2020**



**If Curly didn't forget to get his radio cloned, he would  
of had an easier time talking to Moe!**

- **Always Check you radio before you commit to shift!**
- **Have the current clone and have fresh batteries!!!**
- **Be respectful when you communicate, be a good listener, ask clarifying questions & take good notes!**

**Prepared by Robert Bertolina SOF2 & Kim Lemke SOF2 11/4/2020**



## DRIVING SAFETY

Vehicles/Roads Category

**Driving is one of the most hazardous things we do because we literally perform the task hundreds of times in the course of our daily lives we tend to take it for granted. Based on recent accident trends, vehicle accidents are the source of more deaths and serious injuries to wildland firefighters than any other single cause.**

- To be a safe driver you have to *want* to be one. Take a good hard look at your driving habits. Are you training yourself to do the right things the right way, like fastening your seat belt, checking your mirrors, and maintaining safe following distances?
- Inattentiveness is a major contributing factor in motor vehicle accidents within the wildland firefighting community. Since the average adult attention span is 15-20 minutes we must develop techniques that allow us to refocus our attention on our driving.
- Many things can lure our attention away from our driving such as: fatigue, eating and drinking, reading directions and maps, writing, cell phone and radio use, conversation within the vehicle and music.
  - ✓ Drive only when you are well rested and alert and avoid driving during the hours of 10:00 PM and 6:00 AM. Take a 10 to 15 minute break after every 2 hours.
  - ✓ Practice situational awareness; be aware of what is happening in front, behind, and on both sides of your vehicle.
  - ✓ Never drive when taking medications that make you drowsy.
  - ✓ Delegate navigation and communication to a passenger or pull over.
  - ✓ By constantly moving your vision, checking mirrors and distant road conditions, you can avoid highway hypnosis and daydreaming.
  - ✓ Avoid eating or drinking while driving.
  - ✓ When talking with passengers, keep your eyes on the road and both hands on the steering wheel. Avoid serious or argumentative conversations.
  - ✓ Do not be in a hurry, be patient.
- Safe driving starts with a safe vehicle. Something as simple as under-inflated tires can have serious consequences. Before operating any vehicle, do a walk-around to look for potential problems, make sure the lights and blinkers work, and adjust your seat and mirrors. If it is the first time you have driven the vehicle, make yourself aware of where everything is.

Additional Resources: Video: Firefighter Remember This Series - [Firefighter: Remember This - Engine Rollover: Why This Accident Started Months Ago](#)

**Have an idea? Have feedback? Share it.**

## CREEK FIRE CONTACTS

## ALASKA TEAM

11/5/2020

<b>Incident Communications</b>	<b>General</b>	916-591-9026
	<b>Emergency</b>	925-532-5464
<b>Incident Commander</b>	Ed Sanford	907-378-1321
<b>Deputy Incident Commander</b>	Tom Kurth	907-590-3184
<b>Safety Officer</b>	Robert Bertolina	808-720-8161
<b>Safety Officer</b>	Kim Lemke	715-296-5248
<b>Liaison Officer</b>	Celeste Prescott	541-288-1669
<b>Human Resource Specialist</b>	Janine Summy	509-429-1206
<b>Fire Information</b>		559-549-3781
<b>Information Officer</b>	Sam Harrel	907-322-7204
<b>Information</b>	Tim Mowry	907-590-4038
<b>Finance Section Chief</b>	Rosalind Sorrell	405-238-0750
<b>Finance Section Chief (t)</b>	PJ Tillman	970-456-6396
<b>Comp/Claims</b>	Pearl Cowan	541-969-2396
<b>Logistics Section Chief</b>	Tim Durby	602-819-8695
<b>Logistics Section Chief (t)</b>	Alysa Johnson	907-322-1503
<b>Ordering</b>	2020.creek.ordering@firenet.gov	
<b>Supply</b>		831-480-4388
<b>Medical Unit Leader</b>	Bonnie Gibbons	970-690-2211
<b>COVID 19 Coordinator</b>	Lionel VanGurp	925-532-5564
<b>Security (China Peak)</b>	Melissa Wise	559-593-8537
<b>Ground Support Unit (China Peak)</b>	Albert Macica	907-750-8546
<b>Operations Chief</b>	Kato Howard	907-328-9372
<b>Operations Chief</b>	Clinton Northway	907-978-0075
<b>Operations Chief (t)</b>	Casey Boespflug	307-217-1696
<b>Branch Director</b>	Karen Scholl	909-553-7731
<b>Branch Director</b>	Togie Wiehl	907-699-8144
<b>Branch Director</b>	Matt Dunham	559-281-4312
<b>Air Operations</b>	Gregory Scully	907 240 4660
<b>Planning Section Chief</b>	Adam Kohley	303-981-7173
<b>Situation Unit (Maps)</b>	Bill Coates	509-207-8573
<b>Fire Behavior Analyst</b>	Byron Kimball	602-359-1715
<b>Meteorologist</b>	Angie Enyedi	904-318-4041
<b>Check-In</b>		925-872-8544
<b>Demob</b>	2020.creek.demob@firenet.gov	916-591-9008
<b>IMT Resource Advisor Coordinator</b>	Erica Lamb	907-347-3240
<b>Lead Resource Advisor</b>	Marshall Alford	801-520-0408
<b>Training Specialist</b>	Joe Labak	951-202-0627

**Creek Fire**   
**Human Resource Message**  
**November 5, 2020**

What is **motivation**? **Motivation** is the drive that encourages action or feeling. To **motivate** means to encourage and inspire. **Motivation** can also mean igniting the spark for action.

**Motivation** is a powerful force. It can persuade, convince and propel you into action. It can be defined as **motive** for action. It is a driving force in our lives and comes from the desire to **succeed**. The greatest enemy of motivation is complacency. Complacency leads to lack of effort and thus a lack of **success**.

Now is the time to keep your eyes wide open for symptoms of complacency. Now is the time to stay **motivated**. Now is the time to recognize the **success** that has been achieved and strive for more.

**When you know who you are;  
when your mission is clear and you  
burn with the inner fire of unbreakable will;  
no cold can touch your heart;  
no deluge can dampen your purpose.  
You know that you are alive.-Chief Seattle-**

*Janine Summy, Human Resources Specialist, 509-429-1206  
Eric Bracken, Human Resource Specialist (Trainee), 509-207-0677*



## CREEK FINANCE MESSAGE

All incident personnel (crews, engines, contractors, and overhead resources) need to turn in daily CTR's and Shift Tickets either electronically or via hard copy.

ELECTRONICALLY: Email to [2020.creek.finance@firenet.gov](mailto:2020.creek.finance@firenet.gov)

In the **email subject line**, please put resource number, your company/engine name, your assigned camp name, followed by the date.

**Example:** *E-400005 American Fire Rescue - China Peak - 11-02-20*

HARD COPY: Drop at one of the following finance locations:

- Auberry Camp – Briefing Area (Drop Box Only)
- Mill FOB – Finance Trailer
- China Peak Spike Camp (Drop Box Only)
- ECCO Camp
- Mono Hot Springs Camp (Drop Box Only)

---

### **Shift Ticket Requirements:**

If you have equipment or an engine that has a secondary rate for mileage, additional operators, and/or a lowboy (or other transport), please ensure your shift tickets reflect the necessary justification for both the start and stop odometer readings, any additional operator names, and "transport attached" if applicable. You need to also write your resource number in the upper right corner of the ticket.

### **CTR Requirements:**

Please verify you have accurately notated any travel time, hazard pay, excess shift hours, or meal breaks with proper justifications as needed. Due to Region 5 restrictions, finance is unable to sign for travel. It must be signed by an incident supervisor.

### **Finance Demobing:**

If you are within two (2) days from your scheduled demob date, please take a few minutes to review all your time submissions and ensure that they were properly completed and signed. Any missing CTRs/Shift Tickets or other payment processing documents (EERAs, VIPRs, AD Hire Forms) could significantly delay your demob process.

---

Contact Finance with any questions at [2020.creek.finance@firenet.gov](mailto:2020.creek.finance@firenet.gov) or via phone:

ICP: PJ Tillman FSC2(t) - (970) 456-6396

Mill FOB: (925) 532-5492 \* ECCO Finance: (916) 203-7438

# Training Specialist Creek Fire (Virtual)

The Training Specialist is working remotely. Training Specialist Contact Information:

- Joe Labak
- Call/Text: 951-202-0627
- Email: joseph.labak@usda.gov
- Available between 0630-2130 (Daily)

**How to register as a Trainee:**

- Use the QR code below. If you're unable to register using the QR code, please call me at 951-202-0627.

**To close-out your training assignment:**

1. **Trainer:** Complete and Evaluation Record in the back of the Position Task Book and make as many entries as possible within the individual tasks. Discuss this with your Trainee.
2. **Trainer:** Complete an individual performance rating (ICS 225) and go over the performance rating with your Trainee.
3. **Trainee:** Complete the Exit Interview by following the QR code below.
4. Once completed, the Trainee and the Training Specialist will have a brief conversation to discuss the Position Task Book.

Training QR Code Registration:

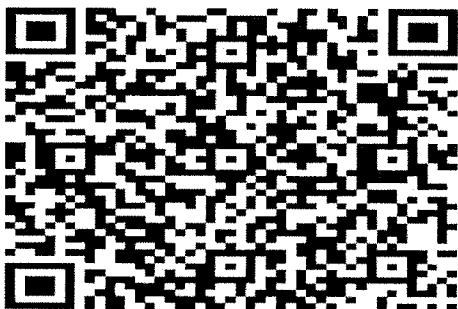

Trainee QR Code Exit Interview:

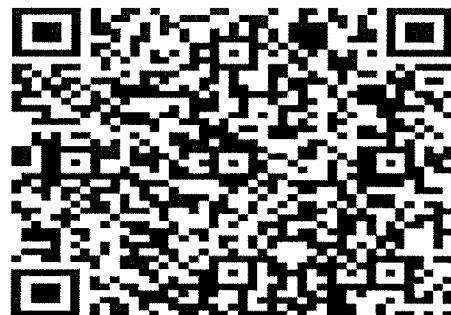



# CREEK FIRE TENTATIVE DEMOB REPORT

**11/5/2020**

REQ #	RESOURCE NAME	KIND	CLOSEOUT TIME ON	AT	LOCATION
C-400050	CALDERON FOREST SERVICES LLC	HC2	11/05/2020	0700	Auberry
E-100283	GILL CATTLE EQUIPMENT	WTS1	11/05/2020	0715	Auberry
E-200680	ENGINE - T3 – SNF 313	ENG3	11/05/2020	0700	ECCO
E-400065	LITTLE ROME ENTERPRISES	STK	11/05/2020	0730	Auberry
E-400191	VARIAN ENTERPRISES #1	DOZ2	11/05/2020	0745	Auberry
O-200882	LINDQUIST, BENJAMIN T	BCMG	11/05/2020	0700	ICP
O-200929	CARR, MICHAEL J	HEQB	11/05/2020	0715	ECCO
O-400380	REMS 1	THSC	11/05/2020	0800	Auberry
O-400380.1	BROUWER, ROBERT D	THSP	11/05/2020	0800	Auberry
O-400380.2	ANNEAR, DARREN S	THSP	11/05/2020	0800	Auberry
O-400380.3	RENTAL VEH 4X4	PU	11/05/2020	0800	Auberry
O-400380.4	CHERNYY, YURIY	THSP	11/05/2020	0800	Auberry
O-400380.5	BECKER, DAVE W	THSP	11/05/2020	0800	Auberry
O-400380.6	RENTAL VEH 4X4	PU	11/05/2020	0800	Auberry
O-400384	DRAKE, SCOTT A	EMPF	11/05/2020	0830	Auberry
O-400386	HINKLE, KEVIN S	EMPF	11/05/2020	0730	ECCO
O-400387	MORGAN, ROBERT WAYNE	EMTF	11/05/2020	0830	Auberry
O-400392	ADAMS, BRYAN A	SEC1	11/05/2020	0715	ICP
O-400394	THORNE, THOMAS	SEC1	11/05/2020	0730	ICP
O-400401	WISE, SEAN	EMPF	11/05/2020	0845	Auberry
O-400402	AGUILAR, PETER	EMPF	11/05/2020	0845	Auberry
O-400407	ROE, BENJAMIN E	REAF	11/05/2020	0900	Auberry
O-400421	GATES, ILDA	DOCL	11/05/2020	0745	ICP
O-400448	CURRIER, JEFFREY B	ASGS	11/04/2020	1600	ICP

**11/6/2020**

REQ #	RESOURCE NAME	KIND	CLOSEOUT TIME ON	AT	LOCATION
E-400278	DAHL & SONS WATER TRUCKS	WTRK	11/06/2020	TBD	ICP
E-400293	VARIAN ENTERPRISES EXCA, T2	EXCA	11/06/2020	TBD	Auberry
O-200833	SHAHEEN-MCCONNELL, THEO NMN	ARCH	11/06/2020	TBD	ECCO
O-400258	PRECIADO, ART	BCMG	11/06/2020	TBD	Auberry
O-400282	OGARA, KELSEY A	RADO	11/06/2020	TBD	ICP
O-400399	MODULE, REMS - XKE REMS52	THSC	11/06/2020	TBD	Auberry
O-400441	WU, SAMUEL T	PIOF	11/06/2020	TBD	ICP
O-400467	HENRY, JAKE	HEQB	11/06/2020	TBD	Auberry
O-400487	SEHMAN, SAMUEL ALEXANDER	SEC1	11/05/2020	1200	ICP

**11/7/2020**

REQ #	RESOURCE NAME	KIND	CLOSEOUT TIME ON	AT	LOCATION
E-200449	MOOSIOS	EXCA	11/07/2020	TBD	ECCO
E-400184	ASHBROOK ENTERPRISES INC	WTS2	11/07/2020	TBD	Auberry
E-400186	CUTTING EDGE	EXCA	11/07/2020	TBD	ECCO
E-400249	GRADER - T2 - MUSTIN PIPELINE	GRD	11/07/2020	TBD	Auberry
E-400268	BOOM MOUNTED – PARTRIDGE 268	MAST	11/07/2020	TBD	Auberry
E-400283	WT- T2 - QUALITY CONSTRUCTION	WTRK	11/07/2020	TBD	Auberry
O-403	GONZALEZ, PABLO	THSP	11/07/2020	TBD	ICP
O-400263	ROSE, ANGELA	RCDM	11/06/2020	1500	ICP
O-400351	KUNZ, JOE W	COMT	11/07/2020	TBD	ICP
O-400455	UNDERDOG 2	FMOD	11/07/2020	TBD	Auberry
O-400456	ORONA, JOSEPH CHRISTIAN	FOBS	11/07/2020	TBD	ICP

**NOTE: If you believe your demob date is wrong, please contact DMOB ASAP by calling (916) 591-9008**

### **DMOB process for the Creek Fire**

Resources flying home need to contact DMOB 3-4 days prior to their demob date so that their flight can be arranged. Use the QR code located on the IAP cover to complete the *Resource Air Travel Request Form*. We will need: Your Name as it appears on the picture ID you use at airport security, your Date of Birth, Gender, and a few other questions. Call: **DMOB at (916) 591-9008** if you have any questions.

#### **Auberry School and China Peak**

All Resources, including CalFire Contractors (Except Cal Fire) will report to DMOB at Mill FOB at Auberry to start the DMOB process.

- Finance – 925-532-5492

Resources requiring a OES 42 for time keeping will have to report to Clovis ICP to get the OES 42 signed by the OES Rep.

CalFire Resources will DMOB at Auberry Elementary School.

- Contact Matt Dunham (559) 281-4312 to start the DMOB process
- Resources will have to have a Mechanical Inspection and weed wash, contact Billy Greenwood (559) 218-4330
- All Cal Fire resources (including contract) need to call CalFire Finance before leaving incident (925) 532-5446
- All CalFire resources (including contract) need to call FKU expanded (559) 294-6818 to be released from the incident
- FKU expanded will notify Creek DMOB (916) 591-9008 to notify which resources have been released

#### **ECCO CAMP**

All Resources will report to Episcopal Conference Center, Oakhurst to DMOB (no ICS 221 Demobilization Checkout Sheet will be provided). Return any checked out supply items to the Base Camp Manager, go through Ground Support, Comms and finish at Finance. When complete use the QR code located at Finance to complete the *Virtual DMOB Form*, or call DMOB at (916) 591-9008, to complete the DMOB process in order to be released from incident.

- Finance – 916-203-7438

Resources requiring a OES 42 for time keeping will have to report to Clovis ICP to get the OES 42 signed by the OES Rep.

#### **ICP**

All Resources will report to DMOB to start the DMOB process. When finished at Finance use the QR code located on the IAP cover to complete the *Virtual DMOB Form*, or report back to DMOB, to complete the DMOB process in order to be released from incident.

- Finance – 970-456-6396

Any questions call DMOB at (916) 591-9008  
[2020.creek.dmob@firenet.gov](mailto:2020.creek.dmob@firenet.gov)

The DMOB list can be found by scanning the QR Code on the cover of the IAP and clicking on the DMOB list Button.

**IAP Map**  
**Creek Fire**  
 CA-SNF-1391  
 11/05/2020

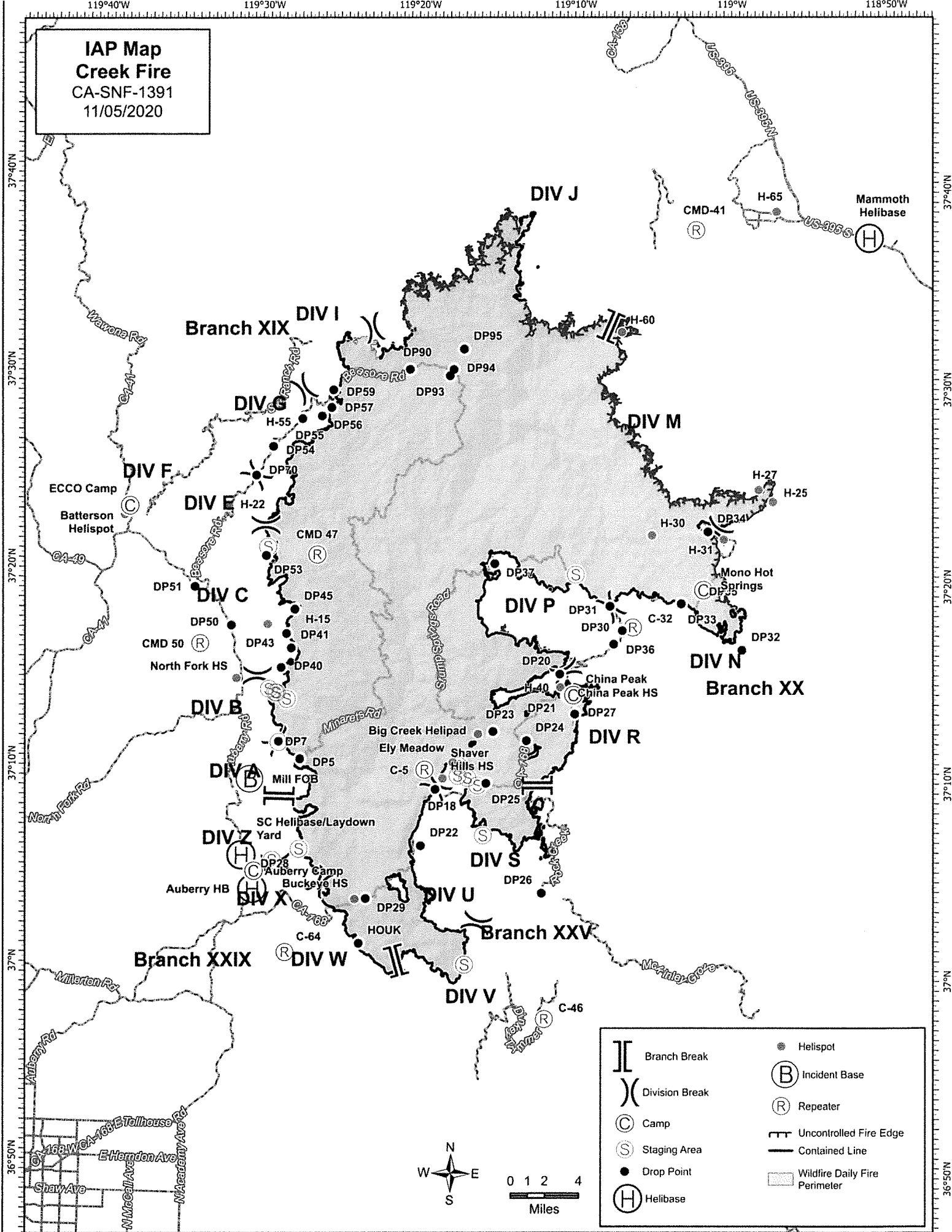

	Branch Break		Helispot
	Division Break		Incident Base
	Camp		Repeater
	Staging Area		Uncontrolled Fire Edge
	Drop Point		Contained Line
	Helibase		Wildfire Daily Fire Perimeter

North Arrow

Scale: 0 1 2 4 Miles



## AK IMT COVID-19 Purpose and Intent

The Alaska IMT is reminding firefighters to apply the core values of wildland fire management community of “Duty, Respect, and Integrity” to our COVID mitigations. Core values include:

- **Duty:** To provide a workforce safe from known hazards such as disease transmission, and keep us, our fellow firefighters, and the public safe, on and off the clock.
- **Respect:** To demonstrate respect to oneself and to each other by taking routine precautions as guided, such as wearing a mask and social distancing.
- **Integrity:** To do the right thing when at home, while travelling, or on assignment. Undertake the precautions to keep ourselves and the rest of the workforce healthy and able to respond. Ensure we are not the source of an outbreak within the public we are assigned to protect.

### Essential Mitigations:

- **Pre-Screening and Regular Monitoring:** Individuals should measure temperature and assess symptoms each day prior to starting work. Ideally, temperature checks should happen before the individual enters the facility or interacts with others on staff or the crew.
- **Social/Physical Distance:** The employee should maintain 6 feet and practice social distancing as work duties permit in the workplace.
- **Wearing a Mask:** Employees should always wear a facemask or face covering when social distancing cannot be maintained. When facemasks cannot be worn during arduous work tasks, social distancing practices should be implemented.
- **Disinfect and Clean:** Routinely clean and disinfect all areas, particularly “high touch surfaces” such as engine compartments, bathrooms, common areas and shared electronic equipment.
- **Empower** all individuals to ask co-workers to follow social distancing guidelines.

### Concept of “Module as One:”

By insulating as a unit, crews and modules can limit outside viral exposure, safely complete operational tasks in closer proximity, and ride in vehicles without face coverings when working within their “**Module as One**” concept:

- As often as practical, the same team members should travel in the same vehicle, work together in the same space, and ensure module members are conscientious regarding mitigations.
- Identify select individuals on a crew or module that will interact at briefing or with the public, ensuring this person relies on social distancing, wears a cloth face covering, and practices hand hygiene during or after every interaction.
- When the “Module as One” has been established, minimize contact with public and outside community. This is to protect every crew member, their family, and the community we serve.
- Team members, crews, and other resources should use a “Module as One” approach to insulate as one unit and reduce exposure to the public and other crews. If each member within a unit is monitored, screened, and healthy, then proximity, when necessary, is not an issue.

# MEDICAL PLAN (ICS 206 WF)

Controlled Unclassified Information//Basic

1. Incident/Project Name		2. Operational Period				
<b>Creek Fire</b>		<b>11/05/20</b>		<b>0700-1900</b>		
3. Ambulance Services						
Name	Location	Phone/Frequency	Advanced Life Support (ALS) Yes No			
American Ambulance M157	DP 20/ China Peak Camp Night	Command	X			
American Ambulance M189	Div N/P/R Day/ Vermillion Spike	Command	X			
American Ambulance M87	DIV E/F/G//J Day / ECCO Camp Night	Command	X			
American Ambulance M88	Div A/B/C Day / ECCO Camp Night	Command	X			
4. Air Ambulance Services						
Name	Location	Capability				
All Air Rescue / Air Ambulance Resources	Dispatch 559-500-4446	ALS, NVG, Hoist, Short Haul				
5. Medical Aid Stations						
Location	Phone	Advanced Life Support (ALS) Yes No				
Medical Aid Station	China Peak	Cole: 435-669-6352	X			
Medical Yurt	Auberry	Sandler: 707-218-7824	X			
Medical Aid Station	ECCO	King: 541-973-9486	X (pm)		X (day)	
ALS support/ AED	ICP- MEDL Room	Gibbons: 970-690-2211	X			
6.. Hospitals						
Name Complete Address	GPS Datum - WGS 84 DD° MM.MMM' N - Lat DD° MM.MMM' W - Long	Travel Time from ICP GND AIR		Phone	Helipad Yes No	Level of Care Facility
Clovis Community Medical Center 2755 Herndon Ave Clovis, CA	N 36° 50.32	2 Hrs	30 Mins	Switchboard: 559-324-4000  ER: 559-324-4040	X	Full ER/ no trauma center
	W 119° 39.48					
Fresno Community Regional Medical Center 2823 Fresno St. Fresno, CA	N 36° 44.650	2 Hrs	30 Mins	Switchboard: 559-459-6000  ER: 559-459-7400	X	Level I Trauma / Burn STEMI / Stroke
	W 119° 47.12					
St. Agnes Medical Center 1303 E. Herndon Ave. Fresno, CA	N 36° 50.15	2 Hrs	30 Mins	Switchboard: 559-450-3000  ER: 559-450-7055	X	Full ER/ not trauma center STEMI / Stroke
	W 119° 45.90					
Mammoth Hospital 85 Sierra Park Rd. Mammoth Lakes, CA	N 37° 38.615	2 Hrs	NA	Switchboard: 760-934-3311 ER: 760-924-4076	X	Full ER/ not trauma center
	W 118° 57.775					
John C Fremont Hospital 5189 Hospital Rd. Mariposa, CA	N 37° 30.00	30 Mins	30 Mins	Switchboard:209- 966-3631	X	Critical access care center
	W 119° 58.60					
7.. Division   Branch   Group	Area Location Capability	Responders and Equipment				
<b>Div A/B/C</b>	EMS Responders & Capability:	EMPF Hardy, EMPF Subler, EMPF Checketts, Amb 88				
	Equipment Available on Scene:	ALS, BLS				
	Medical Emergency Channel:	Command				
	ETA for Ambulance to Scene:	Determined by location of resources				
	Approved Helispots:	Resources to determine closest based on location (see IAP map)				
<b>Div E/F/G/I/J</b>	EMS Responders & Capability:	EMPF Sellers, Adventure 3, Amb 87				
	Equipment Available on Scene:	ALS and BLS				
	Medical Emergency Channel:	Command				
	ETA for Ambulance to Scene:	Determined by location of resources				
	Approved Helispots:	Resources to determine closest based on location (see IAP map)				
<b>Div M</b>	EMS Responders & Capability:	Unstaffed				
	Equipment Available on Scene:	Unstaffed				
	Medical Emergency Channel:	Command				
	ETA for Ambulance to Scene:	Determined by location of resources				
	Approved Helispots:	Resources to determine closest based on location (see IAP map)				
<b>DIV N/P/R</b>	EMS Responders & Capability:	EMPF Crumpacker, Adventure 1, Adventure 2, , Amb 189				
	Equipment Available on Scene:	ALS, BLS				
	Medical Emergency Channel:	Command				
	ETA for Ambulance to Scene:	Determined by location of resources				
	Approved Helispots:	Resources to determine closest based on location (see IAP map)				

<b>Repair West</b>	EMS Responders & Capability:	EMPF Stull
	Equipment Available on Scene:	ALS, BLS
	Medical Emergency Channel:	Command
	ETA for Ambulance to Scene:	Determined by location of resources
	Approved Helispots:	Resources to determine closest based on location (see IAP map)
<b>Repair East I</b>	EMS Responders & Capability:	EMPF Lehman, EMTF Miller, REMS 2
	Equipment Available on Scene:	AL, BLS
	Medical Emergency Channel:	Command
	ETA for Ambulance to Scene:	Determined by location of resources
	Approved Helispots:	Resources to determine closest based on location (see IAP map)
<b>Repair East II</b>	EMS Responders & Capability:	EMTF Vasquez, EMPF Busby, EMTF Schafsteck
	Equipment Available on Scene:	ALS, BLS
	Medical Emergency Channel:	Command
	ETA for Ambulance to Scene:	Determined by location of resources
	Approved Helispots:	Resources to determine closest based on location (see IAP map)
<b>Repair East III</b>	EMS Responders & Capability:	REMS 4, Amb 157
	Equipment Available on Scene:	ALS, BLS
	Medical Emergency Channel:	Command
	ETA for Ambulance to Scene:	Determined by location of resources
	Approved Helispots:	Resources to determine closest based on location (see IAP map)
<b>Mammoth</b>	EMS Responders & Capability:	Unstaffed
	Equipment Available on Scene:	Unstaffed
	Medical Emergency Channel:	Command
	ETA for Ambulance to Scene:	Determined by location of resources
	Approved Helispots:	Resources to determine closest based on location (see IAP map)
<b>Creek Staging</b>	EMS Responders & Capability:	Unstaffed
	Equipment Available on Scene:	Unstaffed
	Medical Emergency Channel:	Command
	ETA for Ambulance to Scene:	Determined by location of resources
	Approved Helispots:	Resources to determine closest based on location (see IAP map)

7. Prepared By (Medical Unit Leader)	8. Date/Time	9. Reviewed By (Safety)	10. Date/Time
Meredith Lund MEDL, Bonnie Gibbons, MEDL <i>Meredith Lund</i>	11/04/20 1630	Robert Bertolina SOF2/ Kim Lemke SOF2 <i>Kim Lemke</i> SOF2	11/04/20 1630

### Special Instructions:

#### Medical Emergency Procedures:

Follow the Medical Incident Report (MIR) on the back of the IAP

#### Fireline/ Spike Camp Medical Transports and Emergencies:

**Green** - Provide immediate patient care, Notify Division Medic or EMT on Tac. Medic or EMT will contact MEDL by phone at earliest convenience. Minimize, non-critical, operational radio traffic on Command and maintain situational awareness.

**Yellow/Red**- Contact Communications on Command with a Medical Incident Report.

**ICP**- Call 911 and contact MEDL as soon as possible.

**Spike Camps after hours**- Call phone number posted in the Medical Unit or phone number listed above for the specific spike camp aid station.

#### **Covid- 19 Tip of the day:**

Preventing the spread of Covid is like firefighting, **the way you stop the spread is by starving it of fuel...us.** Social distancing is our fuel break!

If you have symptoms or a fever, contact the Covid Coordinator at 925-532-5564

# MEDICAL PLAN (ICS 206 WF)

Controlled Unclassified Information//Basic

## Medical Incident Report

**FOR A NON-EMERGENCY INCIDENT, WORK THROUGH CHAIN OF COMMAND TO REPORT AND TRANSPORT INJURED PERSONNEL AS NECESSARY.**

**FOR A MEDICAL EMERGENCY: IDENTIFY ON SCENE INCIDENT COMMANDER BY NAME AND POSITION AND ANNOUNCE "MEDICAL EMERGENCY" TO INITIATE RESPONSE FROM IMT COMMUNICATIONS/DISPATCH.**

**Use the following items to communicate situation to communications/dispatch.**

**1. CONTACT COMMUNICATIONS / DISPATCH** (Verify correct frequency prior to starting report)

*Ex: "Communications, Div. Alpha. Stand-by for Emergency Traffic."*

**2. INCIDENT STATUS:** Provide incident summary (including number of patients) and command structure.

*Ex: "Communications, I have a Red priority patient, unconscious, struck by a falling tree. Requesting air ambulance to Forest Road 1 at (Lat./Long.) This will be the Trout Meadow Medical, IC is TFLD Jones. EMT Smith is providing medical care."*

Severity of Emergency / Transport Priority	<input type="checkbox"/> <b>RED / PRIORITY 1</b> Life or limb threatening injury or illness. Evacuation need is <b>IMMEDIATE</b> <i>Ex: Unconscious, difficulty breathing, bleeding severely, 2° – 3° burns more than 4 palm sizes, heat stroke, disoriented.</i> <input type="checkbox"/> <b>YELLOW / PRIORITY 2</b> Serious Injury or illness. Evacuation may be <b>DELAYED if necessary.</b> <i>Ex: Significant trauma, unable to walk, 2° – 3° burns not more than 1-3 palm sizes.</i> <input type="checkbox"/> <b>GREEN / PRIORITY 3</b> Minor Injury or illness. <b>Non-Emergency transport</b> <i>Ex: Sprains, strains, minor heat-related illness.</i>	
Nature of Injury or Illness & Mechanism of Injury		Brief Summary of Injury or Illness <i>(Ex: Unconscious, Struck by Falling Tree)</i>
Transport Request		Air Ambulance / Short Haul/Hoist Ground Ambulance / Other
Patient Location		Descriptive Location & Lat. / Long. (WGS84)
Incident Name		Geographic Name + "Medical" <i>(Ex: Trout Meadow Medical)</i>
On-Scene Incident Commander		Name of on-scene IC of Incident within an Incident <i>(Ex: TFLD Jones)</i>
Patient Care		Name of Care Provider <i>(Ex: EMT Smith)</i>

**3. INITIAL PATIENT ASSESSMENT:** Complete this section for each patient as applicable (start with the most severe patient)

Patient Assessment: See IRPG page 106

Treatment:

**4. TRANSPORT PLAN:**

Evacuation Location (if different): (Descriptive Location (drop point, intersection, etc.) or Lat. / Long.) Patient's ETA to Evacuation Location:

Helispot / Extraction Site Size and Hazards:

**5. ADDITIONAL RESOURCES / EQUIPMENT NEEDS:**

*Example: Paramedic/EMT, Crews, Immobilization Devices, AED, Oxygen, Trauma Bag, IV/Fluid(s), Splints, Rope rescue, Wheeled litter, HAZMAT, Extrication*

**6. COMMUNICATIONS: Identify State Air/Ground EMS Frequencies and Hospital Contacts as applicable**

Function	Channel Name/Number	Receive (RX)	Tone/NAC *	Transmit (TX)	Tone/NAC *
COMMAND					
AIR-TO-GRND					
TACTICAL					

**7. CONTINGENCY: Considerations:** If primary options fail, what actions can be implemented in conjunction with primary evacuation method? Be thinking ahead.

**8. ADDITIONAL INFORMATION:** Updates/Changes, etc.

**REMEMBER:** Confirm ETA's of resources ordered. Act according to your level of training. Be Alert. Keep Calm. Think Clearly. Act Decisively.