



INCIDENT ACTION PLAN

OPERATIONAL PERIOD

11/06/2020 0700 - 11/06/2020 1900

Friday

Virtual Check-in

IAPs

MAPs

DMOB LIST

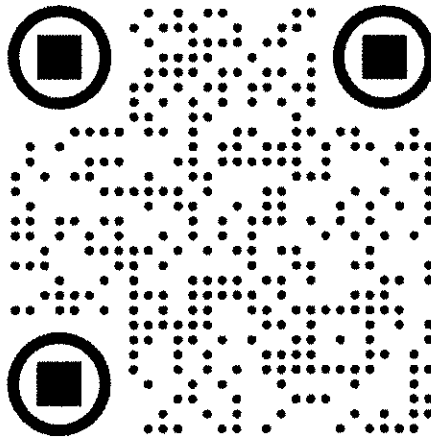

TRAINING CHECK-IN

VIRTUAL DMOB

AIR TRAVEL REQUESTS

VIRTUAL BRIEFING

CREEK FIRE

CA-SNF-001391
P5 NJ3F (0515)

0700 - Operations Briefing

1700 - Planning Meeting

Fire Information: (559) 549-3781

INCIDENT OBJECTIVES (ICS 202)

1. Incident Name: <div style="text-align: center; font-family: monospace;">CREEK</div>	2. Operational Period: Date From: 11/6/2020 Date To: 11/6/2020 <div style="text-align: center;">Time From: 0700 Time To: 1900</div>															
3. Objective(s): <ul style="list-style-type: none"> • Provide for firefighter and public safety by assessing and mitigating risk in order to develop and implement sound tactical operations. Ensure all resources have a clear understanding of assignments and associated hazards. • Protect critical infrastructure, commercial timber, and natural and cultural resources by proactively engaging agencies and incident resource advisors. • Maintain and enhance long-term strategic plan by identifying and implementing suppression options considering probability of success, firefighter exposure, risk mitigation, seasonality, and resource prioritization and allocation. • Develop and implement a long term repair strategy in a coordinated and systematic manner considering repair priorities, seasonal access, and equipment and personnel availability. Repair area impacted by fire suppression activities to minimize potential for excessive erosion, reduce visual impacts, and protect natural and cultural resources. • Maintain and enhance relationships with agency partners, cooperators, stakeholders, and the public through timely and accurate information exchange. Ensure long-term strategies are communicated. • Follow CDC, local, state, and federal COVID-19 mitigation guidance and protocols to reduce exposure and protect firefighters and the public from virus spread. • Treat all personnel with dignity and respect by providing a harassment free, zero-tolerance work environment. • Ensure financial and documentation packages are prepared in accordance with agency requirements and agreements are closed out when no longer necessary. 																
4. Operational Period Command Emphasis: <p>Cold front will pass over the fire area today. Winds will push fire weakened timber and other aerial hazards over. Use delay strategy and safely stage personnel and equipment for this event in secure areas with re-engagement considerations in mind. Be prepared for assignment adjustments and to support IA as requested.</p>																
General Situational Awareness <p>As we move resources around for the anticipated weather, be aware of your travel routes and potential challenges along the way and in your new environment. Test communications; high winds may impact incident mountaintop repeaters.</p> <p>The weekend is here and traffic may increase. Drive defensively and know where you are going. If instructions are unclear, ask questions.</p>																
5. Site Safety Plan Required? Yes <input type="checkbox"/> No <input checked="" type="checkbox"/> Approved Site Safety Plan(s) Located at:																
6. Incident Action Plan (the items checked below are included in this Incident Action Plan): <table style="width: 100%; border: none;"> <tr> <td style="width: 33%;"><input checked="" type="checkbox"/> ICS 203</td> <td style="width: 33%;"><input type="checkbox"/> ICS 207</td> <td style="width: 34%;">Other Attachments:</td> </tr> <tr> <td><input checked="" type="checkbox"/> ICS 204</td> <td><input type="checkbox"/> ICS 208</td> <td><input checked="" type="checkbox"/> IMT Contact List</td> </tr> <tr> <td><input checked="" type="checkbox"/> ICS 205</td> <td><input checked="" type="checkbox"/> Map/Chart</td> <td><input type="checkbox"/> _____</td> </tr> <tr> <td><input type="checkbox"/> ICS 205A</td> <td><input checked="" type="checkbox"/> Weather Forecast/Tides/Currents</td> <td><input type="checkbox"/> _____</td> </tr> <tr> <td><input checked="" type="checkbox"/> ICS 206</td> <td></td> <td><input type="checkbox"/> _____</td> </tr> </table>		<input checked="" type="checkbox"/> ICS 203	<input type="checkbox"/> ICS 207	Other Attachments:	<input checked="" type="checkbox"/> ICS 204	<input type="checkbox"/> ICS 208	<input checked="" type="checkbox"/> IMT Contact List	<input checked="" type="checkbox"/> ICS 205	<input checked="" type="checkbox"/> Map/Chart	<input type="checkbox"/> _____	<input type="checkbox"/> ICS 205A	<input checked="" type="checkbox"/> Weather Forecast/Tides/Currents	<input type="checkbox"/> _____	<input checked="" type="checkbox"/> ICS 206		<input type="checkbox"/> _____
<input checked="" type="checkbox"/> ICS 203	<input type="checkbox"/> ICS 207	Other Attachments:														
<input checked="" type="checkbox"/> ICS 204	<input type="checkbox"/> ICS 208	<input checked="" type="checkbox"/> IMT Contact List														
<input checked="" type="checkbox"/> ICS 205	<input checked="" type="checkbox"/> Map/Chart	<input type="checkbox"/> _____														
<input type="checkbox"/> ICS 205A	<input checked="" type="checkbox"/> Weather Forecast/Tides/Currents	<input type="checkbox"/> _____														
<input checked="" type="checkbox"/> ICS 206		<input type="checkbox"/> _____														
7. Prepared by: Name: <u>Adam Kohley</u> Position/Title: <u>PSC2</u> Signature:																
8. Approved by Incident Commander: Name: <u>Ed Sanford</u> Signature:																
ICS 202	IAP Page _____															
Date/Time: <u>11/5/2020 1800</u>																

ORGANIZATION ASSIGNMENT LIST		10. Operations Section	
1. Incident Name Creek Fire		Field Operations Chief	Kato Howard
		Planning Operations Chief	Clinton Northway, Casey Boespflug (t)
2. Date Prepared 11/5/2020	3. Time Prepared 1800		
4. Operational Period Day 11/5/2020 0700-1900		a. Branch XIX	
		Branch Director	Togie Wiehl
		E/F/G/I/J	Daniel Cedeno
5. Incident Commander & Staff		A/B/C	Bryan Quimby, Aaron Schumacher (t)
Incident Commander	Ed Sanford	b. Branch XXV / XXIX	
Deputy IC	Tom Kurth	Branch Director	Matt Dunham
Liaison Officer	Celeste Prescott (t)	Repair West	
Safety Officer	Robert Bertolina, Kim Lemke, Rob Moreno	Repair East 1	Brandon Peterson
Information Officer	Sam Harrel, Tim Mowry, E Johnson (v)	Repair East 2	Ivor Demanty
Human Resource Specialist	Janine Summy, Eric Bracken	Repair East 3	Hugh Fairfield-Smith
6. Agency Administrators & Representatives		c. Branch XX	
US Forest Service AA	Dean Gould, Aaron Ash	Branch Director	Karen Scholl
US Forest Service AREP's	Denise Tolmie, Anne Casey	N/P/R	Brian Tai, Erica Connelly (t)
USFS COVID 19 Advisor	Anne Casey, Aaron Ash	M	Unstaffed
USFS Tribal Liaison	Jeff Irwin		
National Park Service	Dan Buckley		
CAL FIRE AREP	Bill See		
CAL FIRE MMU & FKU	Mike Van Loben Seles, Mark Johnson		
CAL OES	Javier Lara		
Madera County Sheriff	Chris Williams	d. Contingency	
Fresno County Sheriff	Kathy Curtis	Mammoth	Jeff Lucas
CHP	Lt. Craig Hinch, J. Williamson		
PG&E	Deron Mills, C. Jordan		
Southern California Edison	Scott Brown		
Caltrans	Adam Wimberly, G. Pamplin		
CCC	Miguel Diaz		
7. Planning Section		Creek Staging	
Chief	Adam Kohley, Brandon Padron		
Resources Unit	Will Bernard, Jody Pettit		
Demobilization Unit	Fred Noack (v), Ed Morgan, Scott Laurie	11. Air Operations Branch	
Check-in	Monica Raya (t)	Air Operations Branch Director	Greg Scully
Situation Unit	Chad Ramsay (v), Bill Coates	Air Attack Group Supervisor	Zane Brown
Fire Behavior Analyst	Byron Kimball	Air Support Group Supervisor	Susan Bissell (t)
Long-Term Fire Analyst	Randy Stiplin	Helibase Manager	Kevin Christy, Lee Stewart
GIS Specialist	Melania Stoeber (v), Kyle Towers (v), Brian Houseman (t), Sam Hooper (t)		
ITS Specialist	Calvin Moses, David Kohler		
Meteorologist	Angie Enyedi		
Air Resource Advisor	Tod Johnson, Brian McCaughey		
IMT READ Coordinator	Erica Lamb	9. Finance Section	
Lead READ	Marshall Alford	Chief	Rosalind Sorrell, PJ Tillman (t)
Documentation Unit	Dan Baggao	Deputy	Jill Lipsey,
Training Specialist	Joe Labak (v)	Cost Unit	Darla Pindell (v)
Audio-Visual Specialist	Josh Bennett	Compensation / Claims Unit	Pearl Cowan
8. Logistics Section		Procurement Unit	Nathan Sabo (t)
Chief	Tim Durby, Alysa Johnson, Jeff Nauman (t)	Time Unit Leader	Karilyn Putt
Supply Unit	Jack Hoch		
Ordering Manager	Amber Rosser		
Facilities Unit	Don Rumback, John Kautt		
Ground Support Unit	Albert Macica (t), Dane Smigleski (t)		
Communications Unit	Mike Norman, Janet Moser, Casey Lasota (t)	PREPARED BY (RESOURCES UNIT)	Will Bernard
Medical Unit	Bonnie Gibbons, Kyle Kollo (t), Meredith Lund (v)	(v) = virtual	



Creek Fire Weather Forecast (above 5000 ft)

FORECAST NO: 61
PREDICTION FOR: 0600 Fri to 0600 Sat
SHIFT DATE: 11/06/20
TIME/DATE FORECAST ISSUED: 1700 11/05/20

NAME OF FIRE: Creek Fire
UNIT: CA-SNF-001391
Incident Meteorologist: Angie Enyedi *AE*
Please text me obs - TY! 904-318-4041

STRONG WINDS & COLD FRONT PASSAGE TODAY – WINTER STORM BEGINS THIS AFTERNOON

Strong, gusty SSW winds ahead of an approaching cold front will blow down hazard trees today. The cold front will press south of the fire this afternoon, trailed by rain showers below 5kft and snow across higher elevations after 1400 today with most of the precipitation this evening. High temperatures and low humidity will occur early this morning, then humidity will increase as temperatures fall into the afternoon. A very cold air mass will continue through this weekend with another wave of higher precipitation late Saturday through Sunday.

FRIDAY 0600-1800: Increasing clouds in the morning. Mostly cloudy afternoon with precipitation chances increasing from north to south across the fire (60% chance of precipitation after 1400). Rain totals < 0.20" & Snow totals < 2" (snow level falling to 5 kft). **Stability:** Unstable - well mixed. **Transport Wind:** SSW 30-40.

Location	Maximum Temperature (F) & Minimum Humidity (%)	20-ft Winds (mph)
Slopes & Valleys	Morning: 50s Aftn: Falling into 40s Morning: 40s	20-30% 50-70% 20-30%
Ridges & Peaks	Aftn: Falling into 20s	50-70%

SSW 10-20, gusts 30-40. Strongest gusts on exposed SSW to WSW slopes and within aligned drainages (San Joaquin & Middle Fork)

SSW 30-40, gusts up to 60 mph.

FRIDAY NIGHT 1800-0600 SAT: Cloudy with 80% chance of precipitation through midnight. Decreasing precipitation chances through sunrise. Rain totals < 0.25" & Snow totals < 2" (snow level 5kft). **Stability:** Unstable – well mixed. **Transport Wind:** SSW 25-35, decreasing to 15-20.

Location	Minimum Temperature (F) & Maximum Humidity (%)	20-ft Winds (mph)
Slopes & Valleys	15-25 80-100%	SSW to 10-20, gusts 30 evening. Winds decreasing to down-drainage 5-10 sheltered drainages. WSW 10-15 gusts 20 exposed slopes after midnight.
Ridges + Peaks	13-23 80-100%	SSW 20-30, gusts 40 early evening. Winds decreasing to SSW 10-15, gusts 25 after midnight.

WEATHER OUTLOOK (7500 ft elevation – planning purposes only):

Day	Sat	Sun	Mon	Tue	Wed	Thu
Date	Nov 7	Nov 8	Nov 9	Nov 10	Nov 11	Nov 12
Highlights	Winter Storm		Brief High Pressure		Next Front Approach	
Weather	Rain & Snow (Snow +3 kft)		Partly Cloudy & Continued Cold			
Precip Chc	80% Sat Afternoon - Sun		0%		10%	20%
Precip Amts	Rain 0.25-0.75" / Snow 4-8 inch" (peaks 10-12")		0			Rain: < 0.10" Snow: < 1"
Max Temp (F)	25-35		30-40			
Ridge Wind	WNW 20	WNW 20	NW 20	WNW 18	NNW 20	NNW 30
Ridge Gusts	40	35	30	25	30	40
Min RH (%)	70	70	50	40	35	45

FIRE BEHAVIOR FORECAST

FORECAST NUMBER: 60	TYPE OF FIRE: Wildfire
FIRE NAME: Creek Fire	OPERATIONAL PERIOD: Day Shift 11/06/20 0700-1900
DATE ISSUED: 11/05/2020	TIME ISSUED: 1830
UNIT: Sierra NF (CA-SNF-001391)	SIGNED: <i>1st Byron R. Kimball, FBAN</i>

INPUTS

WEATHER SUMMARY: *See Fire Weather Forecast for Specifics*
**** MAJOR WEATHER SHIFT WITH ADVENT OF STRONG COLD FRONT ****

FUELS:

Grass	GR1
Shrub	SH1
Timber	TU1, TU5, TL2, TL4, TL7
DFM (1hr)	5
10-hr (%)	5
100-hr (%)	8
1000-hr (%)	7
Live Fuels	2/3 cured

Very low fuel moistures (FM) increase spotting receptiveness.

Seasonal low FM and amplified by critically low Rh.

TOPOGRAPHY:

- Elevation: 3,000-9,500. Higher elevations will see very cold nighttime temps. Nighttime humidity recovery poor to good (20-70%).
- Slopes: 10%-50%. Expect SSW winds near ridgetops, and terrain driven elsewhere with wind direction and speed greatest when slope and fuels align.

OUTPUTS

FIRE BEHAVIOR

GENERAL:

- All fuel classes very dry, dead fuels are all single digit, live fuel moistures are at critical levels, entire fuel profile available
- Heavy fuels will burn readily and hold heat. Resist control. Creeping and smoldering in the duff and heavy fuels. Some individual & group tree torching contributing to spotting.
- Expect increased fire behavior where alignment of slope and winds occur, and potentially spotting ahead up to 0.10 mile (528 ft.).
- Nighttime humidity recovery (20-70%) starting to moderate fire activity and diminish overnight activity. Shorter day-lengths will continue to reduce active burn period.
- Potential for precipitation to start affecting fuels

Probability of Ignition (4-8,000') : 60%/60% (Unshaded/Shaded)					
Spotting Potential: Minimal-Low					
Spotting Distance: .10-.20 mile (short range)					
Fuel Model	FL (Ft.)	ROS (Ch/Hr)	NFDR Index	Value	%
TU5	6-11	6-20	ERC	78	90th
TL7	2-4	4-12	BI	77	97th
SH1	2-7	6-25	High Sierra RAWS (44520) Years 2000-2020 (present)		

SPECIFIC:

- Middle Fork San Joaquin: Activity continues between Middle Fork and Fish Creek, spotting and spreading intermittently through the rocks and patchy fuels. Potential for activity to push north.
- Pincushion: Activity continues with individual and group tree torching being problematic. Ground spread dependent on alignment with slope and wind.
- Cold Creek: Cold Creek area north of Edison Lake much reduced with limited heat still present. Spread dependent on terrain will primarily to the E-NE.
- Timber Knob Area – Fire activity reduced, edged in by rocks at higher elevations where fire is following green vegetation and timber stringers, some potential to move towards Lillian Lake and Lady Lake
- Remainder of Fire Area: limited heat remains. Some islands of fuel continue to consume, POTENTIAL still exists for wind and residual heat to result in spread from quiet area,

SAFETY

Snags and green trees present a hazard with long term fire in the timber. Heads up working around any standing timber. Compromised root structures and burned soil can result in loss of stability.

ASSIGNMENT LIST	1. Branch XIX	5. Division/Group A/B/C Page 1 of 2			
3. Incident Name Creek Fire		4. Operational Period: Date: 11/06/2020 Time: 0700 - 1900			
5. Operations Personnel					
Operations Chief	Field: Kato Howard Planning: Casey Boespflug (f)	Division/Group Supervisor	Bryan Quimby 11/12 Aaron Schumacker (f) 11/12		
Branch Director	Togie Wiehl	Air Ops Director			
6. Resources Assigned **All Resources in Bold are 12 Hour**					
Resource Designator	Leader	LWD	Number Persons	Reporting Location	Hours
TFLD Ohlweiler O-400453	Ohlweiler, Edward	11/10	1	ECCO Camp	0700 - 1900
TFLD Goodwin O-400454	Goodwin, Jesse	11/07	1	ECCO Camp	0700 - 1900
CRW2 Cooper C-200092*	Calderon, Arturo	11/07	20	ECCO Camp	0700 - 1900
CRW2 Patrick Environmental C-400052	Forward, Joe	11/09	18	Auberry School	0700 - 1900
EXCA LAP Contracting E-200652	Tatum, Davey	11/15	1	ECCO Camp	0700 - 1900
EXCA Dirt Works E-200668	Fox, Shaun	11/21	2	ECCO Camp	0700 - 1900
EXCA Cutting Edge E-400186	Renteria, Sergio	11/13	2	ECCO Camp	0700 - 1900
EXCA Kroeker E-400335	Mitchell, Justin	11/14	1	ECCO Camp	0700 - 1900
EXCA Kroeker E-400336	Harden, Todd	11/14	1	ECCO Camp	0700 - 1900
EXCA Kroeker E-400340	Tousomanis, Nic	11/14	1	ECCO Camp	0700 - 1900
EXCA Kroeker E-400341	Wheelock, Jason	11/14	1	ECCO Camp	0700 - 1900
EXCA Kroeker E-400469	Hamilton, Scott		1	ECCO Camp	0700 - 1900
GDR Kroeker E-400387	Strickland, Jason		1	ECCO Camp	0700 - 1900
FMOD North Zone O-77	Casto, Larry	11/07	2	ECCO Camp	0700 - 1900
FMOD Underdog O-200681	Brown, Richard	11/13	2	ECCO Camp	0700 - 1900
7. Control Operations Task: Systematically move resources aligned with local forest priorities to complete suppression repair. Purpose: Restore the lands following suppression activity that has damaged and created hazards on the lands. End State: Suppression repair has been completed with Resource Advisor approval and documentation.					
8. Special Instructions * IA Resource Parking not available for heavy equipment/transports at Auberry School. Use the Accountable Property report to identify or return incident property (i.e., Mark III pumps, water tanks, UTVs and sprinkler systems). Send a picture of the label, LAT/LONG or add to collector map and location to Josh_Ramsey@firenet.gov or text to 530-277-1213.					
12. Division/Group Communication Summary					
Function/Name	Channel	RX Frequency	TX Frequency	Tone	Comments
Command - NIFC C50	6	170.7625	162.2000	167.9 (T7)	Goat Mtn.
Tactical - NIFC T5	9	166.7250	166.7250	CSQ	
Air to Ground - A/G TAC	14/18	166.6125	166.6125	CSQ	
Medical - CALCORD	15/19	156.0750	156.0750	156.7 (T6)	
Emergency - AIRGUARD	16/20	168.6250	168.6250	RX CSQ; TX 110.9	
Prepared by [Resource Unit Leader]: Will Bernard	Approved by (Planning Section Chief): Adam Kohley			Date: 11/05/20	Time: 1700

ASSIGNMENT LIST	1. Branch XIX	2. Division/Group E/F/G/I/J Page 1 of 3			
3. Incident Name Creek Fire	4. Operational Period: Date: 11/06/2020 Time: 0700 - 1900				
5. Operations Personnel					
Operations Chief	Field: Kato Howard Planning: Casey Boespflug (t)	Division/Group Supervisor Daniel Cedeno 11/12			
Branch Director	Togie Wiehl	Air Ops Director			
6. Resources Assigned **All Resources in Bold are 12 Hour**					
Resource Designator	Leader	LWD	Number Persons	Reporting Location	Hours
TFLD Culver O-400435	Culver, Zach	11/07	1	ECCO Camp	0700 - 1900
TFLD Culberton O-400511	Culbertson, Jared	11/13	1	ECCO Camp	0700 - 1900
TFLD Andreassen O-400517	Andreassen, Erik	11/15	1	ECCO Camp	0700 - 1900
CRW2IA Summit C-400048*	Gast, Sean	11/07	20	ECCO Camp	0700 - 1900
CRW2 ASI Arden C-400053	Aguirre, Antonio	11/09	20	ECCO Camp	0700 - 1900
CRW2 Woodpecker C-200091	Boianoff, Joseph	11/23	20	ECCO Camp	0700 - 1900
CRW2 Tri Cities C-200090	Marales, Martin	11/16	20	ECCO Camp	0700 - 1900
CRW2 North Pacific C-400042	Moccasin, Ronald	11/16	20	ECCO Camp	0700 - 1900
CRW2 Fresno 5 C-400049	Lindholm, Justin	11/09	20	ECCO Camp	0700 - 1900
ENG3 SNF 314 E-400319*	Sharpe, Andrew	11/11	5	ECCO Camp	0700 - 1900
ENG6 Archer Mtn 16 E-100227	Barton, Justus	11/15	2	ECCO Camp	0700 - 1900
ENG6 Moore's Brush 61 E-200093	Wyatt, Jeffrey	11/15	4	ECCO Camp	0700 - 1900
ENG6 Scholl Fire E-200386	Maharrey, Robert	11/09	3	ECCO Camp	0700 - 1900
ENG 6 LUR E-400322	Mayer, Keith	11/12	3	ECCO Camp	0700 - 1900
WT Glenn's Tens 581 E-200581	Miller, Mike	11/15	1	ECCO Camp	0700 - 1900
WT Koehler & Son E-200643	Kohler, Bill	11/20	1	ECCO Camp	0700 - 1900
WT Northstate 350 E-400350	Smithwood, Anthony	11/12	1	ECCO Camp	0700 - 1900
WT Trahan 2 E-400412	Buckridge, Harl	11/12	1	ECCO Camp	0700 - 1900
WT Hart 21 E-400056	King, Barom	11/15	1	ECCO Camp	0700 - 1900
7. Control Operations Task: Systematically move resources aligned with local forest priorities to complete suppression repair. Purpose: Restore the lands following suppression activity that has damaged and created hazards on the lands. End State: Suppression repair has been completed with Resource Advisor approval and documentation.					
8. Special Instructions * IA Resource Use the Accountable Property report to identify or return incident property (i.e., Mark III pumps, water tanks, UTVs and sprinkler systems). Send a picture of the label, LAT/LONG or add to collector map and location to Josh_Ramsey@firenet.gov or text to 530-277-1213.					
9. Division/Group Communication Summary					
Function/Name	Channel	RX Frequency	TX Frequency	Tone	Comments
Command - NIFC C47	5	172.0750	162.2000	167.9 (T7)	Shuteye I.O.
Tactical - NIFC T6	10	166.7750	166.7750	CSQ	
Air to Ground - A/G TAC	14/18	166.6125	166.6125	CSQ	
Medical - CALCORD	15/19	156.0750	156.0750	156.7 (T6)	
Emergency - AIRGUARD	16/20	168.6250	166.6250	RX CSQ; TX 110.9	
Prepared by [Resource Unit Leader]: Will Bernard	Approved by (Planning Section Chief): Adam Kohley		Date: 11/05/20	Time: 1700	

ASSIGNMENT LIST		1. Branch XIX		3. Division/Group E/F/G/I/J Page 2 of 3	
3. Incident Name Creek Fire		4. Operational Period: Date: 11/06/2020 Time: 0700 - 1900			
5. Operations Personnel					
Operations Chief	Field: Kato Howard Planning: Casey Boespflug (I)		Division/Group Supervisor	Daniel Cedeno 11/12	
Branch Director	Togie Wiehl		Air Ops Director		
6. Resources Assigned **All Resources in Bold are 12 Hour**					
Resource Designator	Leader	LWD	Number Persons	Reporting Location	Hours
WT Hart 222 E-400057	Gates, Dennis	11/15	1	ECCO Camp	0700 - 1900
WT Valley Farms 2 E-400352	Ginn, Dominic	11/11	1	ECCO Camp	0700 - 1900
EXCA Moosios E-200449	Moosios, Christian	11/06	2	ECCO Camp	0700 - 1900
EXCA Pat Denis Equipment E-200651	Denis, Pat	11/20	1	ECCO Camp	0700 - 1900
GRAD 303 S & K Grading E-400389	Huckby, David	11/15	2	ECCO Camp	0700 - 1900
BHOE Cambel E-400306	Patt, Eric	11/11	1	ECCO Camp	0700 - 1900
SKD1 Walsh 525 CAT Skidder E-200521	Walsh, Russell	11/16	1	ECCO Camp	0700 - 1900
SKD2 South Fork Cutters E-299642	Evans, Creed	11/15	2	ECCO Camp	0700 - 1900
SKD3 Sierra E-400095	Page, Logan	11/15	1	ECCO Camp	0700 - 1900
MAST Pat Denis Equipment E-400405	Steffen, Scott	11/13	1	ECCO Camp	0700 - 1900
CHIP Cecil Logging E-400386	Benavidez, Bryan	11/11	2	ECCO Camp	0700 - 1900
FMOD A & E Tree Removal O-200410	Wilke, Brendon	11/08	2	ECCO Camp	0700 - 1900
FMOD C&K Wildland Fire O-200644	Woodruff, T.D.	11/20	2	ECCO Camp	0700 - 1900
FMOD Shaulis O-200700		11/15	2	ECCO Camp	0700 - 1900
FMOD North Zone Fallers 2 O-400134	Lee, Mike	11/07	2	ECCO Camp	0700 - 1900
FMOD West Mountain O-400618	Keck, Dan	11/12	2	ECCO Camp	0700 - 1900
FMOD A&F Enterprises 625 O-400625	Guay, Ryan	11/11	2	ECCO Camp	0700 - 1900
7. Control Operations Task: Systematically move resources aligned with local forest priorities to complete suppression repair. Purpose: Restore the lands following suppression activity that has damaged and created hazards on the lands. End State: Suppression repair has been completed with Resource Advisor approval and documentation.					
8. Special Instructions * IA Resource Use the Accountable Property report to identify or return incident property (i.e., Mark III pumps, water tanks, UTVs and sprinkler systems). Send a picture of the label, LAT/LONG or add to collector map and location to Josh.Ramsey@firenet.gov or text to 530-277-1213.					
10. Division/Group Communication Summary					
Function/Name	Channel	RX Frequency	TX Frequency	Tone	Comments
Command - NIFC C47	5	172.0750	162.2000	167.9 (T7)	Shuteye L.O.
Tactical - NIFC T6	10	166.7750	166.7750	CSQ	
Air to Ground - A/G TAC	14/18	166.6125	166.6125	CSQ	
Medical - CALCORD	15/19	156.0750	156.0750	156.7 (T6)	
Emergency - AIRGUARD	16/20	168.6250	168.6250	RX CSQ; TX 110.9	
Prepared by [Resource Unit Leader]: Will Bernard	Approved by (Planning Section Chief): Adam Kohley		Date: 11/05/20	Time: 1700	

ASSIGNMENT LIST	1. Branch XIX	4. Division/Group E/F/G/I/J Page 3 of 3
------------------------	-------------------------	--

3. Incident Name Creek Fire	4. Operational Period: Date: 11/06/2020 Time: 0700 - 1900
---------------------------------------	--

5. Operations Personnel			
Operations Chief	Field: Kato Howard Planning: Casey Boespflug (t)	Division/Group Supervisor	Daniel Cedeno 11/12
Branch Director	Togie Wiehl	Air Ops Director	

6. Resources Assigned ****All Resources in Bold are 12 Hour****

Resource Designator	Leader	LWD	Number Persons	Reporting Location	Hours
FELB Kelly O-200931	Kelly, Shane	11/12	1	ECCO Camp	0700 - 1900
FELB (t) Schaeffer O-200932	Schaeffer, Stanton	11/12	1	ECCO Camp	0700 - 1900
HEQB Domini O-200717	Domini, Han	11/18	1	ECCO Camp	0700 - 1900
HEQB Pigati O-400608	Pigati, Zach	11/18	1	ECCO Camp	0700 - 1900
HEQB Kinder O-400610	Kinder, John	11/21	1	ECCO Camp	0700 - 1900
HEQB (t) Fonseca O-400657	Fonseca, Alex	11/13	1	ECCO Camp	0700 - 1900
REAF Moore O-400433	Moore, Elizabeth	11/07	1	ECCO Camp	0700 - 1900
REAF Pfund O-400428	Pfund, Lauren	11/07	1	ECCO Camp	0700 - 1900
ARCH McConnell O-200833	McConnell, Theo	11/05	1	ECCO Camp	0700 - 1900
Adventure 3 E-400314	Buben, Heather	11/12	2	ECCO Camp	0700 - 1900
AMBU American Ambu 87 E-200087 (ALS)	Henderson, Brian	11/13	2	ECCO Camp	0700 - 1900
EMPF Sellers O-400464 (ALS)	Sellers, Patrick	11/07	1	ECCO Camp	0700 - 1900
EMPF Smith O-400722 (ALS)	Smith, Robert	11/19	1	ECCO Camp	0700 - 1900
SOFR Maguire O-100512	Maguire, Troy	11/20	1	ECCO Camp	0700 - 1900

7. Control Operations
Task: Systematically move resources aligned with local forest priorities to complete suppression repair.
Purpose: Restore the lands following suppression activity that has damaged and created hazards on the lands.
End State: Suppression repair has been completed with Resource Advisor approval and documentation.

8. Special Instructions
*** IA Resource**
 Use the Accountable Property report to identify or return incident property (i.e., Mark III pumps, water tanks, UTVs and sprinkler systems).
 Send a picture of the label, LAT/LONG or add to collector map and location to Josh_Ramsey@firenet.gov or text to 530-277-1213.

11. Division/Group Communication Summary

Function/Name	Channel	RX Frequency	TX Frequency	Tone	Comments
Command - NIFC C47	5	172.0750	167.9 (T7)	167.9 (T7)	Shuteye I.O.
Tactical - NIFC T6	10	166.7750	CSQ	166.7750	
Air to Ground - A/G TAC	14/18	166.6125	CSQ	166.6125	
Medical - CALCORD	15/19	156.0750	156.0750	156.7 (T6)	
Emergency - AIRGUARD	16/20	168.6250	CSQ	168.6250	

Prepared by [Resource Unit Leader]: Will Bernard	Approved by (Planning Section Chief): Adam Kohley	Date: 11/05/20	Time: 1700
---	--	-------------------	---------------

ASSIGNMENT LIST	1. Branch XX	2. Division/Group N/P/R Page 1 of 2
------------------------	------------------------	--

3. Incident Name Creek Fire	4. Operational Period: Date: 11/06/2020 Time: 0700 - 1900
---------------------------------------	--

5. Operations Personnel			
Operations Chief	Field: Kato Howard Planning: Casey Boespflug (t)	Division/Group Supervisor	Brian Tai 11/12 Erica Connelly (t) 11/12
Branch Director	Karen Scholl	Air Ops Director	

6. Resources Assigned						**All Resources in Bold are 12 Hour**
Resource Designator	Leader	LWD	Number Persons	Reporting Location	Hours	
TFLD Bowman O-400436	Bowman, Will	11/07	1	China Peak	0700 - 1900	
TFLD (t) Tucker O-400652	Tucker, Jason	11/14	1	China Peak	0700 - 1900	
ENG4 Bird Dog 427 E-400150	Curry, Greg	11/11	3	China Peak	0700 - 1900	
ENG6 Prescott Brush 71 E-400321	Archer, Jeff	11/08	3	China Peak	0700 - 1900	
WT Waterdogg 1 E-400094	Epperson, Jeff	11/16	2	China Peak	0700 - 1900	
FMOD Underdog 2 O-400455	Poor, Marty	11/06	2	China Peak	0700 - 1900	
FMOD Tree Guys 616 O-400616	Wesley	11/13	2	China Peak	0700 - 1900	
FMOD A & F Enterprises O-400623	Hopkins, Allen	11/13	2	China Peak	0700 - 1900	
FMOD Quinn's Home-Land O-400624	Quinn, Leaf	11/11	1	China Peak	0700 - 1900	
TFLD Thompson O-400504	Thompson, Rex	11/13	1	China Peak	0700 - 1900	
TFLD (t) Greasewood O-400649	Greasewood, Raymond	11/13	1	China Peak	0700 - 1900	
CWR2IA Cobra 2 C-400046	Zepeda, Arturo	11/07	20	China Peak	0700 - 1900	
CHIP C & E Equipment E-400220	Zesinger, Eric	11/16	2	China Peak	0700 - 1900	
CHIP Cecil Logging E-400384	Albrighton, Jordan	11/15	1	China Peak	0700 - 1900	
CRW1 Texas Canyon IHC C-400045*	Dimaculangam, Len	11/08	16	China Peak	0700 - 1900	
ENG3 SNF 42 E-400318*	Morris, Richard	11/12	5	China Peak	0700 - 1900	
WT Soco Enterprises E-400355*	Oldaher, Steve	11/13	1	China Peak	0700 - 1900	

7. Control Operations
Task: Mop-up and patrol completed handline. Align Suppression repair with local forest priorities.
Purpose: Restore lands and mitigate hazards following suppression activity.
End State: Repair has been completed with Resource Advisor approval and documentation.

8. Special Instructions
*** IA Resource**
 Utilize TAC 5 communicating location and direction of travel between DP 36 and Vermillion spike.

9. Division/Group Communication Summary					
Function/Name	Channel	RX Frequency	TX Frequency	Tone	Comments
Command - NIFC C5	2	171.0875	164.0125	146.2 (T5)	Shuteye L.O.
Tactical - NIFC T5	9	166.7250	166.7250	CSQ	
Air to Ground - A/G TAC	14/18	166.6125	166.6125	CSQ	
Medical - CALCORD	15/19	156.0750	156.0750	156.7 (T6)	
Emergency - AIRGUARD	16/20	168.6250	166.6250	RX CSQ; TX 110.9	

Prepared by [Resource Unit Leader]: Will Bernard	Approved by (Planning Section Chief): Adam Kohley	Date: 11/05/20	Time: 1700
---	--	-------------------	---------------

ASSIGNMENT LIST	1. Branch XXV / XXIX	2. Division/Group Repair West Page 1 of 2			
3. Incident Name Creek Fire	4. Operational Period: Date: 11/06/2020 Time: 0700 - 1900				
5. Operations Personnel					
Operations Chief	Field: Kato Howard Planning: Casey Boespflug (f)	Division/Group Supervisor			
Branch Director	Matt Dunham	Air Ops Director			
6. Resources Assigned **All Resources Below in Bold are 12 Hour**					
Resource Designator	Leader	LWD	Number Persons	Reporting Location	Hours
CRW2 FKU Fuels C-100115	Reeder, Nick		10	Auberry School	0700 - 1900
WT G & J Truck Sales E-200441	McFadden, Tim	11/13	1	Auberry School	0700 - 1900
WT Boneso & Harms E-400420	Hurst, Cody		2	Auberry School	0700 - 1900
WT Gill Cattle Equipment E-400450			1	Auberry School	0700 - 1900
DOZ A & CC Equipment E-42	Avila, C.	11/09	1	Auberry School	0700 - 1900
DOZ2 Leslie Heavy Haul E-400257	Livingston, Nate	11/11	1	Auberry School	0700 - 1900
DOZ2 Leslie Heavy Haul E-400258	Dustin	11/15	2	Auberry School	0700 - 1900
DOZ2 Z & AG Solut E-400274	Grove, Doug	11/12	2	Auberry School	0700 - 1900
GRD Mustin E-400249	Mustin, R.	11/06	1	Auberry School	0700 - 1900
EXCA Kirkland Construction E-400289	McCarthy, Ryan	11/15	1	Auberry School	0700 - 1900
EXCA WY East Forestry E-400323	Nason, Bryce	11/17	1	Auberry School	0700 - 1900
EXCA Portland E-400328	Keeny, Laren	11/16	1	Auberry School	0700 - 1900
MAST Leslie Heavy Haul 261 E-400261	Champlin, Austin	11/08	1	Auberry School	0700 - 1900
MAST Slowman 33 E-400262	Lloyd, Bodie	11/12	1	Auberry School	0700 - 1900
MAST Boom Slowman E-400263	Haker, Nick	11/12	1	Auberry School	0700 - 1900
HEQB Houk O-100783	Houk, Michael	11/20	1	Auberry School	0700 - 1900
7. Control Operations Task: Systematically move resources aligned with local forest priorities to complete suppression repair. Purpose: Restore the lands following suppression activity that has damaged and created hazards on the lands. End State: Suppression repair has been completed with Resource Advisor approval and documentation.					
8. Special Instructions Backhaul all trash and excess supplies and equipment. Parking not available for heavy equipment/transport at Auberry School. Use the Accountable Property report to identify or return incident property (i.e., Mark III pumps, water tanks, UTVs and sprinkler systems). Send a picture of the label, LAT/LONG or add to collector map and location to Josh_Ramsey@firenet.gov or text to 530-277-1213.					
9. Division/Group Communication Summary					
Function/Name	Channel	RX Frequency	TX Frequency	Tone	Comments
Command - NIFC C5	1	169.7500	167.1000	146.3 (T7)	Musick Mtn
Tactical - NIFC T7	13	168.2500	168.2500	CSQ	
Air to Ground - A/G TAC	14/18	166.6125	166.6125	CSQ	
Medical - CALCORD	15/19	156.0750	156.0750	156.7 (T6)	
Emergency - AIRGUARD	16/20	168.6250	166.6250	RX CSQ; TX 110.9 (T1)	
Prepared by [Resource Unit Leader]: Will Bernard	Approved by [Planning Section Chief]: Adam Kohley		Date: 11/05/20	Time: 1700	

ASSIGNMENT LIST		1. Branch XXV / XXIX		2. Division/Group Repair East I Page 1 of 2	
3. Incident Name Creek Fire		4. Operational Period: Date: 11/06/2020 Time: 0700 - 1900			
5. Operations Personnel					
Operations Chief	Field: Kato Howard Planning: Casey Boespflug (t)		Division/Group Supervisor	Branden Petersen 11/12	
Branch Director	Matt Dunham		Air Ops Director		
6. Resources Assigned **All Resources in Bold are 12 Hour**					
Resource Designator	Leader	LWD	Number Persons	Reporting Location	Hours
TFLD Sloan O-400510	Sloan, Jesse D.	11/16	1	Auberry School	0700 - 1900
SKS Rapid Response Bobcat E-400271	Murphy, Dakota	11/12	1	Auberry School	0700 - 1900
MAST Rapid Response E-400266	Nowlin, Raymond	11/11	1	Auberry School	0700 - 1900
TFLD Wilson O-400707	Wilson, Marc	11/16	1	Auberry School	0700 - 1900
PROC Leslie Heavy Haul 201 E-400201	Brantley, Chad	11/10	1	Auberry School	0700 - 1900
SKD Leslie Heavy Haul E-400250	Reed, Tim	11/14	1	Auberry School	0700 - 1900
SKD Leslie Heavy Haul E-400251	Christian	11/09	1	Auberry School	0700 - 1900
SKD Leslie Heavy Haul E-400252	Hunter	11/17	1	Auberry School	0700 - 1900
SKD Leslie Heavy Haul E-400299	Dwayne	11/15	1	Auberry School	0700 - 1900
HEELBOOM Leslie Heavy Haul E-400393	Josh	11/18	1	Auberry School	0700 - 1900
HEELBOOM Leslie Heavy Haul E-400394	Martin, Ross	11/16	1	Auberry School	0700 - 1900
FMOD Underdog 620 O-400620	Brown, Conner	11/27	2	Auberry School	0700 - 1900
HEQB Henry O-400467	Henry, Jake	11/05	1	Auberry School	0700 - 1900
HEQB Gude C-400045._	Gude, Justine	11/08	1	Auberry School	0700 - 1900
HEQB (t) Martinez C-400045.03	Martinez, Saul	11/08	1	Auberry School	0700 - 1900
7. Control Operations Task: Systematically move resources aligned with local forest priorities to complete suppression repair. Purpose: Restore the lands following suppression activity that has damaged and created hazards on the lands. End State: Suppression repair has been completed with Resource Advisor approval and documentation.					
8. Special Instructions * IA Resource Parking not available for heavy equipment/transport at Auberry School. Backhaul all trash and excess supplies and equipment. Use the Accountable Property report to identify or return incident property (i.e., Mark III pumps, water tanks, UTVs and sprinkler systems). Send a picture of the label, LAT/LONG or add to collector map and location to Josh_Ramsey@firenet.gov or text to 530-277-1213.					
9. Division/Group Communication Summary					
Function/Name	Channel	RX Frequency	TX Frequency	Tone	Comments
Command - NIFC C5	1	169.7500	167.1000	146.2 (T5)	Goat Mtn.
Tactical - NIFC T3	10	168.6000	168.6000	CSQ	
Air to Ground - A/G TAC	14/18	166.6125	166.6125	CSQ	
Medical - CALCORD	15/19	156.0750	156.0750	156.7 (T6)	
Emergency - AIRGUARD	16/20	168.6250	168.6250	RX CSQ; TX 110.9 (T1)	
Prepared by (Resource Unit Leader): Will Bernard	Approved by (Planning Section Chief): Adam Kohley	Date: 11/05/20	Time: 1700		

ASSIGNMENT LIST	1. Branch XXV / XXIX	3. Division/Group Repair East I Page 2 of 2
------------------------	--------------------------------	--

3. Incident Name Creek Fire	4. Operational Period: Date: 11/06/2020 Time: 0700 - 1900
---------------------------------------	--

5. Operations Personnel			
Operations Chief	Field: Kato Howard Planning: Casey Boespflug (t)	Division/Group Supervisor	Branden Petersen 11/12
Branch Director	Matt Dunham	Air Ops Director	

6. Resources Assigned ****All Resources in Bold are 12 Hour****

Resource Designator	Leader	LWD	Number Persons	Reporting Location	Hours
WT Glen's Ten E-400217	Sliger, David	11/22	1	Auberry School	0700 - 1900
WT Valley Farms 1 E-400277	Evans, Lewis	11/08	1	Auberry School	0700 - 1900
EXCA Bennett Livestock E-400331	Estes, Raymond	11/15	2	Auberry School	0700 - 1900
EXCA Kuboske Equipment E-400332	Revior, Ryan	11/14	1	Auberry School	0700 - 1900
EXCA Kroeker E-400339	Dixon, Wyatt	11/12	1	Auberry School	0700 - 1900
SKD Valley Farms 404 E-400404	Bates, Jeff	11/12	1	Auberry School	0700 - 1900
MAST McKellar E-400317	McKellar, Travis	11/15	2	Auberry School	0700 - 1900
FMOD North Zone Fallers 1 O-277	Nealy, Tom	11/16	2	Auberry School	0700 - 1900
FMOD Pacific Ridgeline O-400617	Maciel, Bardomiano	11/13	2	Auberry School	0700 - 1900
FMOD AIM Tree O-400621	Harrison, George	11/11	2	Auberry School	0700 - 1900
READ Marcum O-400641	Marcum, Douglas	11/13	1	Auberry School	0700 - 1900
READ Gray O-400643	Gray, Anthony	11/14	1	Auberry School	0700 - 1900
FFT1 (READ) Roe O-400096	Roe, Olivia	12/01	1	Auberry School	0700 - 1900
REMS 4 E-400410 (ALS)	Perkins, David	11/16	2	Auberry School	0700 - 1900
EMPF Lehman O-400720 (ALS)	Lehman, Marc	11/17	1	Auberry School	0700 - 1900
EMTF Miller O-400669	Miller, Jake	11/17	1	Auberry School	0700 - 1900
SOFR Woods O-400484	Woods, Frederick	11/11	1	Auberry School	0700 - 1900

7. Control Operations
Task: Systematically move resources aligned with local forest priorities to complete suppression repair.
Purpose: Restore the lands following suppression activity that has damaged and created hazards on the lands.
End State: Suppression repair has been completed with Resource Advisor approval and documentation.

8. Special Instructions
*** IA Resource Parking not available for heavy equipment/transport at Auberry School.**
Backhaul all trash and excess supplies and equipment.
Use the Accountable Property report to identify or return incident property (i.e., Mark III pumps, water tanks, UTVs and sprinkler systems).
Send a picture of the label, LAT/LONG or add to collector map and location to Josh_Ramsey@firenet.gov or text to 530-277-1213.

10. Division/Group Communication Summary

Function/Name	Channel	RX Frequency	TX Frequency	Tone	Comments
Command - NIFC C5	1	169.7500	167.1000	146.2 (T5)	Goat Mtn.
Tactical - NIFC T3	10	168.6000	168.6000	CSQ	
Air to Ground - A/G TAC	14/18	166.6125	166.6125	CSQ	
Medical - CALCORD	15/19	156.0750	156.0750	156.7 (T6)	
Emergency - AIRGUARD	16/20	168.6250	168.6250	RX CSQ; TX 110.9 (T1)	

Prepared by [Resource Unit Leader]: Will Bernard	Approved by (Planning Section Chief): Adam Kohley	Date: 11/05/20	Time: 1700
---	--	-------------------	---------------

ASSIGNMENT LIST	1. Branch XXV / XXIX	4. Division/Group Repair East II Page 1 of 3			
3. Incident Name Creek Fire		4. Operational Period: Date: 11/06/2020 Time: 0700 - 1900			
5. Operations Personnel					
Operations Chief	Field: Kato Howard Planning: Casey Boesplug (I)	Division/Group Supervisor Ivor Demanty 11/08			
Branch Director	Matt Dunham	Air Ops Director			
6. Resources Assigned **All Resources in Bold are 12 Hour**					
Resource Designator	Leader	LWD	Number Persons	Reporting Location	Hours
TFLD Bryant O-400514	Bryant, Jeremy	11/12	1	Auberry School	0700 - 1900
TFLD Anderson O-400516	Anderson, Truett	11/11	1	Auberry School	0700 - 1900
TFLD Castro C-44061.	Castro, Alexis	11/16	1	Auberry School	0700 - 1900
CRW1 Kings River IHC C-400061		11/16	17	Auberry School	0700 - 1900
WT Moore's Quality Earthmoving E-200595	Papadakis, Zach	11/10	1	Auberry School	0700 - 1900
WT Dust Busters 505 E-200596	Angelo, Albert	11/14	1	Auberry School	0700 - 1900
WT K.K. Water Service E-400058	Shinkle, Zach	11/07	1	Auberry School	0700 - 1900
WT Ashbrook Enterprises E-400184	Buckridge, Harl	11/18	1	Auberry School	0700 - 1900
WT Bartlet 218 E-400218	Ramon	11/17	1	Auberry School	0700 - 1900
WT Grinnell E-400256	Terl	11/17	2	Auberry School	0700 - 1900
WT Kritz Excavating E-400275	Vierra, Brandon	11/07	2	Auberry School	0700 - 1900
WT Pankey Construction E-400276	Pankey, Chad	11/17	2	Auberry School	0700 - 1900
WT Koehler 2 E-400279	Stanridge, Rob	11/25	2	Auberry School	0700 - 1900
WT Quality Construction E-400283	Malan, P.	11/06	1	Auberry School	0700 - 1900
WTRK Arbor DVBE Services E-400254	Estrada, John	11/13	1	Auberry School	0700 - 1900
WTRK Dahl & Sons E-400278	Dahl, Mark	11/05	1	Auberry School	0700 - 1900
7. Control Operations					
Task: Systematically move resources aligned with local forest priorities to complete suppression repair. Purpose: Restore the lands following suppression activity that has damaged and created hazards on the lands. End State: Suppression repair has been completed with Resource Advisor approval and documentation.					
8. Special Instructions					
* IA Resource Parking not available for heavy equipment/transports at Auberry School. Backhaul all trash and excess supplies and equipment. Use the Accountable Property report to identify or return incident property (i.e., Mark III pumps, water tanks, UTVs and sprinkler systems). Send a picture of the label, LAT/LONG or add to collector map and location to Josh.Ramsey@firenet.gov or text to 530-277-1213.					
11. Division/Group Communication Summary					
Function/Name	Channel	RX Frequency	TX Frequency	Tone	Comments
Command - NIFC C5	1	169.7500	167.1000	146.2 (T5)	Goat Mtn.
Tactical - NIFC T3	10	168.6000	168.6000	CSQ	
Air to Ground - A/G TAC	14/18	166.6125	166.6125	CSQ	
Medical - CALCORD	15/19	156.0750	156.0750	156.7 (T6)	
Emergency - AIRGUARD	16/20	168.6250	168.6250	RX CSQ; TX 110.9 (T1)	
Prepared by [Resource Unit Leader]: Will Bernard	Approved by (Planning Section Chief): Adam Kohley			Date: 11/05/20	Time: 1700

ASSIGNMENT LIST		1. Branch XXV / XXIX		5. Division/Group Repair East II Page 2 of 3	
3. Incident Name Creek Fire		4. Operational Period: Date: 11/06/2020 Time: 0700 - 1900			
5. Operations Personnel					
Operations Chief	Field: Kato Howard Planning: Casey Boesplug (I)		Division/Group Supervisor	Ivor Demanty 11/08	
Branch Director	Matt Dunham		Air Ops Director		
6. Resources Assigned **All Resources in Bold are 12 Hour**					
Resource Designator	Leader	LWD	Number Persons	Reporting Location	Hours
DOZ SNF2 E-8	Perkins, J.	11/10	2	Auberry School	0700 - 1900
DOZ Varian Enterprises #2 E-400193	Amos, Tyler	11/08	2	Auberry School	0700 - 1900
DOZ SM Moore E-400243	Sonny		1	Auberry School	0700 - 1900
EXCA J3 Contracting E-400185	Grant, Bill	11/11	2	Auberry School	0700 - 1900
EXCA Leslie Heavy Haul E-400222	Caler, Fred	11/17	1	Auberry School	0700 - 1900
EXCA Leslie Heavy Haul E-400223	Kroll, Jeff	11/09	1	Auberry School	0700 - 1900
EXCA Dusi Servizzi E-400246	Dusi, Mike	11/07	1	Auberry School	0700 - 1900
EXCA On Site E-400259	Costa, J.	11/10	1	Auberry School	0700 - 1900
EXCA Leslie Heavy Haul E-400260	Justin	11/15	1	Auberry School	0700 - 1900
EXCA Leslie Heavy Haul E-400264	Brantley, Wade	11/15	1	Auberry School	0700 - 1900
EXCA Leslie Heavy Haul E-400265	Johnson, Jeremy	11/11	1	Auberry School	0700 - 1900
EXCA Varian Enterprises E-400293	Tyler	11/05	1	Auberry School	0700 - 1900
EXCA Krozer E-400337	Costa, Joe	11/12	2	Auberry School	0700 - 1900
GRD Leslie Heavy Haul E-400200	Tonanegato, Dave	11/14	1	Auberry School	0700 - 1900
SKD1 South Fork Cutters E-400221	Derek	11/16	1	Auberry School	0700 - 1900
SKD2 McKellar E-400295	Garrett	11/13	1	Auberry School	0700 - 1900
7. Control Operations					
Task: Systematically move resources aligned with local forest priorities to complete suppression repair.					
Purpose: Restore the lands following suppression activity that has damaged and created hazards on the lands.					
End State: Suppression repair has been completed with Resource Advisor approval and documentation.					
8. Special Instructions					
* IA Resource Parking not available for heavy equipment/transports at Auberry School.					
Backhaul all trash and excess supplies and equipment.					
Use the Accountable Property report to identify or return incident property (i.e., Mark III pumps, water tanks, UTVs and sprinkler systems).					
Send a picture of the label, LAT/LONG or add to collector map and location to Josh_Ramsey@firenet.gov or text to 530-277-1213.					
12. Division/Group Communication Summary					
Function/Name	Channel	RX Frequency	TX Frequency	Tone	Comments
Command - NIFC C5	1	169.7500	167.1000	146.2 (T5)	Goat Mtn.
Tactical - NIFC T3	10	168.6000	168.6000	CSQ	
Air to Ground - A/G TAC	14/18	166.6125	166.6125	CSQ	
Medical - CALCORD	15/19	156.0750	156.0750	156.7 (T6)	
Emergency - AIRGUARD	16/20	168.6250	168.6250	RX CSQ; TX 110.9 (T1)	
Prepared by [Resource Unit Leader]: Will Bernard	Approved by (Planning Section Chief): Adam Kohley		Date: 11/05/20	Time: 1700	

ASSIGNMENT LIST		1. Branch XXV / XXIX			6. Division/Group Repair East II Page 3 of 3	
3. Incident Name Creek Fire		4. Operational Period: Date: 11/06/2020 Time: 0700 - 1900				
5. Operations Personnel						
Operations Chief		Field: Kato Howard Planning: Casey Boespflug (t)		Division/Group Supervisor		Ivor Demanty 11/08
Branch Director		Matt Dunham		Air Ops Director		
6. Resources Assigned **All Resources in Bold are 12 Hour**						
Resource Designator		Leader	LWD	Number Persons	Reporting Location	Hours
MAST Skid Steer/Masticator E-400266		Jonah	11/11	1	Auberry School	0700 - 1900
MAST Partridge 268 E-400268		Partridge, Michelle	11/06	2	Auberry School	0700 - 1900
HEELBOOM Thornburg E-400297		Thornburg, Jack	11/09	2	Auberry School	0700 - 1900
FEL1 Page Feller Buncher E-400253		Page, W.	11/12	1	Auberry School	0700 - 1900
FELB Leslie Heavy Haul E-400298		Strieb, Brandon	11/08	1	Auberry School	0700 - 1900
HEQB Maciel O-400494		Maciel, Anthony	11/09	1	Auberry School	0700 - 1900
HEQB Ford C-400061.01		Ford, Gabe	11/16	1	Auberry School	0700 - 1900
HEQB (t) Nott O-400495		Nott, Michael	11/09	1	Auberry School	0700 - 1900
HEQB (t) Delfierro C-400061.12		Delfierro, Dolan	11/16	1	Auberry School	0700 - 1900
ENG6 Chumash 802 (READ) E-400207		Quinton	11/19	3	Auberry School	0700 - 190
READ Hutchenson O-400423		Hutchenson, Charles	11/07	1	Auberry School	0700 - 1900
EMPF Vasquez O-400388 (ALS)		Vasquez, Hector	11/11	1	Auberry School	0700 - 1900
EMTF Busby O-400482		Busby, Kyle	11/10	1	Auberry School	0700 - 1900
EMTF Schafsteck O-400668		Schafsteck, Nathan	11/10	1	Auberry School	0700 - 1900
SOFR Coleman O-400483		Coleman, Troy	11/09	1	Auberry School	0700 - 1900
7. Control Operations						
Task: Systematically move resources aligned with local forest priorities to complete suppression repair.						
Purpose: Restore the lands following suppression activity that has damaged and created hazards on the lands.						
End State: Suppression repair has been completed with Resource Advisor approval and documentation.						
8. Special Instructions						
* IA Resource Parking not available for heavy equipment/transports at Auberry School.						
Backhaul all trash and excess supplies and equipment.						
Use the Accountable Property report to identify or return incident property (i.e., Mark III pumps, water tanks, UTVs and sprinkler systems).						
Send a picture of the label, LAT/LONG or add to collector map and location to josh_ramsey@firenet.gov or text to 530-277-1213.						
13. Division/Group Communication Summary						
Function/Name	Channel	RX Frequency	TX Frequency	Tone	Comments	
Command - NIFC C5	1	169.7500	167.1000	146.2 (T5)	Goat Mtn.	
Tactical - NIFC T3	10	168.6000	168.6000	CSQ		
Air to Ground - A/G TAC	14/18	166.6125	166.6125	CSQ		
Medical - CALCORD	15/19	156.0750	156.0750	156.7 (T6)		
Emergency - AIRGUARD	16/20	168.6250	168.6250	RX CSQ; TX 110.9 (T1)		
Prepared by [Resource Unit Leader]: Will Bernard		Approved by (Planning Section Chief): Adam Kohley		Date: 11/05/20		Time: 1700

ASSIGNMENT LIST		1. Branch XXV / XXIX			7. Division/Group Repair East III Page 1 of 2	
3. Incident Name Creek Fire		4. Operational Period: Date: 11/06/2020 Time: 0700 - 1900				
5. Operations Personnel						
Operations Chief	Field: Kato Howard Planning: Casey Boespflug (t)			Division/Group Supervisor	Hugh Fairfield-Smith 11/12	
Branch Director	Matt Dunham			Air Ops Director		
6. Resources Assigned **All Resources in Bold are 12 Hour**						
Resource Designator		Leader	LWD	Number Persons	Reporting Location	Hours
TFLD Sparrow O-400506		Sparrow, James	11/13	1	Auberry School	0700 -1900
TFLD Wheeler O-400615		Wheeler, Keith	11/13	1	Auberry School	0700 -1900
CRW1 Vista Grande C-400047		Pascale, Brett	11/07	18	Auberry School	0700 -1900
WT Ashbrook 2 E-400133		Weirick, James	11/07	1	Auberry School	0700 - 1900
WT Dynamite Water E-400358		Tibblas, Jordan	11/16	1	Auberry School	0700 - 1900
DO22 Varian Enterprise #1 E-400191		Everson, Mike	11/05	2	Auberry School	0700 - 1900
DO22 Ridge Logging 244 E-400244		Landingham, Darrell	11/20	1	Auberry School	0700 - 1900
EXCA Ashbrook E-400248		Cross, Justin	11/14	1	Auberry School	0700 - 1900
EXCA Zeb's Tree Service E-400327		Huttema, Austin	11/14	1	Prather Staging	0700 - 1900
EXCA Zeb's Tree Service E-400334		Williams, Zach	11/14	1	Prather Staging	0700 - 1900
EXCA Sierra Enterprises E-400342		Chuck	11/04	1	Auberry School	0700 - 1900
SKD McKellar E-400372			11/14	1	Auberry School	0700 - 1900
MAST Pat Denis E-400245		Denis, Jim	11/08	1	Auberry School	0700 - 1900
MAST Ridge Logging E-400269		Walker, Jason	11/14	1	Auberry School	0700 - 1900
MAST Ridge Logging E-400270		Johnson, John	11/13	1	Auberry School	0700 - 1900
MAST Ridge Logging E-400247		Green, Tony	11/19	1	Auberry School	0700 - 1900
7. Control Operations Task: Systematically move resources aligned with local forest priorities to complete suppression repair. Purpose: Restore the lands following suppression activity that has damaged and created hazards on the lands. End State: Suppression repair has been completed with Resource Advisor approval and documentation.						
8. Special Instructions * IA Resource Parking not available for heavy equipment/transport at Auberry School. Backhaul all trash and excess supplies and equipment. Use the Accountable Property report to identify or return incident property (i.e., Mark III pumps, water tanks, UTVs and sprinkler systems). Send a picture of the label, LAT/LONG or add to collector map and location to Josh_Ramsey@firenet.gov or text to 530-277-1213.						
14. Division/Group Communication Summary						
Function/Name	Channel	RX Frequency	TX Frequency	Tone	Comments	
Command - NIFC C5	1	169.7500	167.1000	146.2 (T5)	Goat Mtn.	
Tactical - NIFC T3	10	168.6000	168.6000	CSQ		
Air to Ground - A/G TAC	14/18	166.6125	166.6125	CSQ		
Medical - CALCORD	15/19	156.0750	156.0750	156.7 (T6)		
Emergency - AIRGUARD	16/20	168.6250	168.6250	RX CSQ; TX 110.9 (T1)		
Prepared by [Resource Unit Leader]: Will Bernard		Approved by (Planning Section Chief): Adam Kohley		Date: 11/05/20	Time: 1700	

ASSIGNMENT LIST	1. Branch XXV / XXIX	8. Division/Group Repair East III Page 2 of 2
------------------------	--------------------------------	--

3. Incident Name Creek Fire	4. Operational Period: Date: 11/06/2020 Time: 0700 - 1900
---------------------------------------	--

5. Operations Personnel			
Operations Chief	Field: Kato Howard Planning: Casey Boespflug (t)	Division/Group Supervisor	Hugh Fairfield-Smith 11/12
Branch Director	Matt Dunham	Air Ops Director	

6. Resources Assigned						**All Resources in Bold are 12 Hour**
Resource Designator	Leader	LWD	Number Persons	Reporting Location	Hours	
FMOD North Zone Fallers O-400619	Lee, Dale	11/17	2	Auberry School	0700 - 1900	
FMOD Tree Guys O-400622	Bishop, Chase	11/15	2	Auberry School	0700 - 1900	
HEQB Bridger O-100794	Bridger, Chris	11/12	1	Auberry School	0700 - 1900	
REAF Silverman O-400738	Silverman, Joel	11/18	1	Auberry School	0700 - 1900	
AMBU American Ambu 157 E-550	Gage, Jonathan	11/17	2	Auberry School	0700 - 1900	
EMPF Chandler O-400711 (ALS)	Chandler, Dan	11/18	1	Auberry School	0700 - 1900	
EMPF Koji O-400723 (ALS)	Koji, Alex	11/18	1	Auberry School	0700 - 1900	
SOFR Harker O-400673	Harker, Daniel	11/16	1	Auberry School	0700 - 1900	

7. Control Operations
Task: Systematically move resources aligned with local forest priorities to complete suppression repair.
Purpose: Restore the lands following suppression activity that has damaged and created hazards on the lands.
End State: Suppression repair has been completed with Resource Advisor approval and documentation.

8. Special Instructions
*** IA Resource Parking not available for heavy equipment/transports at Auberry School.**
 Backhaul all trash and excess supplies and equipment.
 Use the Accountable Property report to identify or return incident property (i.e., Mark III pumps, water tanks, UTVs and sprinkler systems).
 Send a picture of the label, LAT/LONG or add to collector map and location to Josh_Ramsey@firenet.gov or text to 530-277-1213.

15. Division/Group Communication Summary					
Function/Name	Channel	RX Frequency	TX Frequency	Tone	Comments
Command - NIFC C5	1	169.7500	167.1000	146.2 (T5)	Goat Mtn.
Tactical - NIFC T3	10	168.6000	168.6000	CSQ	
Air to Ground - A/G TAC	14/18	166.6125	166.6125	CSQ	
Medical - CALCORD	15/19	156.0750	156.0750	156.7 (T6)	
Emergency - AIRGUARD	16/20	168.6250	168.6250	RX CSQ; TX 110.9 (T1)	
Prepared by [Resource Unit Leader]: Will Bernard		Approved by (Planning Section Chief): Adam Kohley		Date: 11/05/20	Time: 1700

ASSIGNMENT LIST		1. Branch		2. Division/Group Staging Page 1 of 2	
3. Incident Name Creek Fire		4. Operational Period: Date: 11/06/2020 Time: 0700 - 1900			
5. Operations Personnel					
Operations Chief		Field: Kato Howard Planning: Casey Boespflug (t)		Division/Group Supervisor	
Branch Director				Air Ops Director	
6. Resources Assigned **All Resources in Bold are 12 Hour**					
Resource Designator	Leader	LWD	Number Persons	Reporting Location	Hours
WT Big Cedar Fire E-400353	Rankin, Doug	11/14	1		
WT Beaver Fire E-400357	Lydon, Larry	11/15	1		
WT Cate Land Fire Industries E-400359	Beaudin, Jack	11/15	1		
WT All Seasons Water E400360	Howard, Tom	11/15	1		
EXCA Santucci Ranch E-400330	Phinney, Ross	11/14	1		
EXCA Table Mountain E-400338	Smith, Ross	11/14	1		
GDR Mustin Pipeline E-400248		11/06	1		
GDR Pat Denis E-400296	McDowell, Shane	11/12	1		
GDR Killian Construction E-400388	Killian, Shane	11/16	1		
GDR S & K Grading E-400389	Latimer, Cole	11/16	1		
BHOE Dig It Construction E-400305	Killean, Tristan	11/17	1		
BHOE Leslie Heavy Haul F-400307	Dedmon, Steve	11/12	1		
BHOE Bennett Livestock E400308		11/16	1		
BHOE Pat Denis Equipment E-400309	Denis, Jim	11/16	1		
SKD WY East Forestry E-400363		11/17	1		
SKD Zebb's Tree Service E-400371		11/18	1		
SKD Moosios Construction E-400429	Moosios, Luis	11/16	1		
MAST Northstate Heavy Equipment E-400402	Higby, Gary	11/14	1		
LDFR Killian Construction E-400396			1		
7. Control Operations Accountable to Branch Director for Assignments.					
8. Special Instructions Contact ground support (Albert Macia) 907-750-8546					
9. Division/Group Communication Summary					
Function/Name	Channel	RX Frequency	TX Frequency	Tone	Comments
Command - NIFC C5	1	169.7500	169.7500	146.2 (T5)	Musick Mtn.
Air to Ground - A/G TAC	14/18	166.6125	166.6125	CSQ	
Medical - CALCORD	15/19	156.0750	156.0750	156.7 (T6)	
Emergency - AIRGUARD	16/20	168.6250	166.6250	RX CSQ; TX 110.9 (T1)	
Prepared by [Resource Unit Leader]: Will Bernard		Approved by (Planning Section Chief): Adam Kohley		Date: 11/05/20	Time: 1700

INCIDENT RADIO		Incident Name (Version 5)		Date/Time Prepared		Operational Period Date/Time	
COMMUNICATIONS PLAN (ICS 205)		CREEK		11/05/2020 1730		11/06/2020 0700 - 1900 Hours	

Utilization of any frequency other than those listed on this form are prohibited, subject to fines by the FCC and demobilization from the incident.

Zn Ch	Function	Channel Name/Trunked Radio System Talkgroup	Assignment	RX Freq N or W	RX Tone/NAC	TX Freq N or W	TX Tone/NAC	Dev	Mode Pwr A, D or M	Remarks
1	COMMAND	NIFC C5	ALL DIVISIONS	169.7500	Tone 5 146.2	167.1000	Tone 5 146.2	N	H A	Musick Mtn.
2	COMMAND	NIFC C32	ALL DIVISIONS	171.0875	Tone 5 146.2	164.0125	Tone 5 146.2	N	H A	White Bark
3	COMMAND	NIFC C41	ALL DIVISIONS	173.0250	Tone 5 146.2	165.3875	Tone 5 146.2	N	H A	Mammoth
4	COMMAND	NIFC C46	ALL DIVISIONS	172.0875	Tone 5 146.2	162.1750	Tone 5 146.2	N	H A	Fence Meadow
5	COMMAND	NIFC C47	ALL DIVISIONS	172.0750	Tone 7 167.9	162.2000	Tone 7 167.9	N	H A	Shuteye L.O.
6	COMMAND	NIFC C50	ALL DIVISIONS	170.7625	Tone 7 167.9	162.9375	Tone 7 167.9	N	H A	Goat Mtn.
7	COMMAND	NIFC C64	ALL DIVISIONS	172.1000	Tone 5 146.2	163.3875	Tone 5 146.2	N	H A	Black Mtn.
8	COMMAND	NIFC C80	ALL DIVISIONS	169.9625	Tone 7 167.9	165.0500	Tone 7 167.9	N	H A	Chinese Peak
9	TACTICAL	NIFC T-5	Div. A/B/C and DIV. NIP/R	166.7250	CSQ	166.7250	CSQ	N	H A	
10	TACTICAL	NIFC T-6	DIV. E/F/G/H/J	166.7750	CSQ	166.7750	CSQ	N	H A	
11	TACTICAL	NIFC T-7	Div. M and MAMMOTH CONT.	168.2500	CSQ	168.2500	CSQ	N	H A	
12	COMMAND	SNF FIRE	BACK UP CMD	172.2250	CSQ	164.7875	Tone 5 146.2	N	H A	Shuteye T5, Patterson T4, Givens T9
13	Air-to-Ground	A/G CMD	COMMAND	167.0625	CSQ	167.0625	CSQ	N	H A	
14	Air-to-Ground	A/G TAC	TACTICAL	166.6125	CSQ	166.6125	CSQ	N	H A	
15	TACTICAL	CALCORD	MEDICAL TAC	156.0750	Tone 6 156.7	156.0750	Tone 6 156.7	N	H A	
16/20	EMERGENCY	GUARD V5	EMERGENCY	168.6250	CSQ	168.6250	Tone 1 110.9	N	H A	Air Guard

Prepared By (Communications Unit Leader) *Mike Norman*
Mike Norman Creek Fire Comms Routine (916) 591-9026 and EMERGENCY (925) 532-5464
 Incident Location: Sierra National Forest
 County: Fresno State: CA Latitude: " N Longitude: W

The convention calls for frequency lists to show four digits after the decimal place (five digits for 700 MHz frequencies). The letter "U", "N", or "W" in the deviation (Dev) column reflects whether the frequency is ultranarrow (6.25 kHz), narrow (12.5 kHz) or wide band (25 kHz). Mode refers to either "A" indicating Analog, "D" indicating Digital (e.g. Project 25) or "M" indicating Mixed Mode. All channels are shown as if programmed in a control station, mobile or portable radio.

INCIDENT RADIO		Incident Name (Version 5)		Date/Time Prepared		Operational Period Date/Time					
COMMUNICATIONS PLAN (ICS 205)		CREEK-REPAIR / ROADS		11/05/2020 1730		11/06/2020 0700 - 1900 Hours					
Utilization of any frequency other than those listed on this form are prohibited, subject to fines by the FCC and demobilization from the incident.											
Zn Ch	Function	Channel Name/Trunked Radio System/ Talkgroup	Assignment	RX Freq N or W	RX Tone/NAC	TX Freq N or W	TX Tone/NAC	Dev	Pwr	Mode A, D or M	Remarks
1	COMMAND	NIFC C5	ALL DIVISIONS	169.7500	Tone 5 146.2	167.1000	Tone 5 146.2	N	H	A	Musick Mtn.
2	COMMAND	NIFC C32	ALL DIVISIONS	171.0875	Tone 5 146.2	164.0125	Tone 5 146.2	N	H	A	White Bark
3	COMMAND	NIFC C41	ALL DIVISIONS	173.0250	Tone 5 146.2	165.3875	Tone 5 146.2	N	H	A	Mammoth
4	COMMAND	NIFC C46	ALL DIVISIONS	172.0875	Tone 5 146.2	162.1750	Tone 5 146.2	N	H	A	Fence Meadow
5	COMMAND	NIFC C47	ALL DIVISIONS	172.0750	Tone 7 167.9	162.2000	Tone 7 167.9	N	H	A	Shuteye L.O.
6	COMMAND	NIFC C50	ALL DIVISIONS	170.7625	Tone 7 167.9	162.9375	Tone 7 167.9	N	H	A	Goat Mtn.
7	COMMAND	NIFC C64	ALL DIVISIONS	172.1000	Tone 5 146.2	163.3875	Tone 5 146.2	N	H	A	Black Mtn.
8	COMMAND	NIFC C80	ALL DIVISIONS	169.9625	Tone 7 167.9	165.0500	Tone 7 167.9	N	H	A	Chinese Peak
9	TACTICAL	NIFC T-1	ROADS GROUP	168.0500	CSQ	168.0500	CSQ	N	H	A	
10	TACTICAL	NIFC T-3	REPAIR EAST I, II, III	168.6000	CSQ	168.6000	CSQ	N	H	A	
11	TACTICAL	NIFC T-5	Div. A/B/C and Div. N/P/R	166.7250	CSQ	166.7250	CSQ	N	H	A	
12	TACTICAL	NIFC T-6	Div. E/F/G/H/J	166.7750	CSQ	166.7750	CSQ	N	H	A	
13	TACTICAL	NIFC T-7	REPAIR WEST	168.2500	CSQ	168.2500	CSQ	N	H	A	
14	COMMAND	SNF FIRE	BACK UP CMD	172.2250	CSQ	164.7875	Tone 5 146.2	N	H	A	Shuteye T5, Patterson T4, Givens T9
15	TACTICAL	CALCORD	MEDICAL TAC	156.0750	Tone 6 156.7	156.0750	Tone 6 156.7	N	H	A	
16/20	EMERGENCY	GUARD V6	EMERGENCY	168.6250	CSQ	168.6250	Tone 1 110.9	N	H	A	Air Guard
Prepared By (Communications Unit Leader)				Sierra National Forest							
Mike Norman Creek Fire Comms Routine (916) 591-9026 and EMERGENCY (925) 532-5464				County: Fresno State: CA		Latitude: " N		Longitude: W			

The convention calls for frequency lists to show four digits after the decimal place (five digits for 700 MHz frequencies). The letter "U", "N", or "W" in the deviation (Dev) column reflects whether the frequency is ultranarrow (6.25 kHz), narrow (12.5 kHz) or wide band (25 kHz). Mode refers to either "A" indicating Analog, "D" indicating Digital (e.g. Project 25) or "M" indicating Mixed Mode. All channels are shown as if programmed in a control station, mobile or portable radio.

Safety Message

Creek Fire

November 6, 2020



If Jack had been paying attention to the signs that he was getting Hypothermic, he wouldn't be in this condition!!!

- You know we have a series of very cold storms coming in, now is the time to start preparing for working in cold climate!
- Be able to identify the signs of Hypothermia with your troops: shivering, exhaustion, confusion, slurred speech, drowsiness!!!
- I can't stress to all of you fireline leaders the importance of calling out the 8-Line on all of our Medical Aids!!! It is in the back of your IAP and it is easy to follow!!!

Prepared by Robert Bertolina SOF2 & Kim Lemke SOF2 11/5/20

CREEK FIRE CONTACTS

ALASKA TEAM

11/6/2020

Incident Communications	General	916-591-9026
	Emergency	925-532-5464
Incident Commander	Ed Sanford	907-378-1321
Deputy Incident Commander	Tom Kurth	907-590-3184
Safety Officer	Robert Bertolina	808-720-8161
Safety Officer	Kim Lemke	715-296-5248
Liaison Officer	Celeste Prescott	541-288-1669
Human Resource Specialist	Janine Summy	509-429-1206
Fire Information		559-549-3781
Information Officer	Sam Harrel	907-322-7204
Information	Tim Mowry	907-590-4038
Finance Section Chief	Rosalind Sorrell	405-238-0750
Finance Section Chief (t)	PJ Tillman	970-456-6396
Comp/Claims	Pearl Cowan	541-969-2396
Logistics Section Chief	Tim Durby	602-819-8695
Logistics Section Chief (t)	Alysa Johnson	907-322-1503
Ordering	2020.creek.ordering@firenet.gov	
Supply		831-480-4388
Medical Unit Leader	Bonnie Gibbons	970-690-2211
COVID 19 Coordinator	Lionel VanGurp	925-532-5564
Security (China Peak)	Melissa Wise	559-593-8537
Ground Support Unit (Mill)	Albert Macica	907-750-8546
Ground Supprt (China Peak)	Dane Smigleski	907-347-7968
Operations Chief	Kato Howard	907-328-9372
Operations Chief	Clinton Northway	907-978-0075
Operations Chief (t)	Casey Boespflug	307-217-1696
Branch Director	Karen Scholl	909-553-7731
Branch Director	Togie Wiehl	907-699-8144
Branch Director	Matt Dunham	559-281-4312
Air Operations	Gregory Scully	907 240 4660
Planning Section Chief	Adam Kohley	303-981-7173
Situation Unit (Maps)	Bill Coates	509-207-8573
Fire Behavior Analyst	Byron Kimball	602-359-1715
Meteorologist	Angie Enyedi	904-318-4041
Check-In		925-872-8544
Demob	2020.creek.demob@firenet.gov	916-591-9008
IMT Resource Advisor Coordinator	Erica Lamb	907-347-3240
Lead Resource Advisor	Marshall Alford	801-520-0408
Training Specialist	Joe Labak	951-202-0627

Creek Fire
Human Resource Message
November 6, 2020

Thought for the day...

FIRE

Fatigue... Be aware of *fatigue* having a negative impact on your conduct and speech

Integrity... *Integrity* and honesty are vital on a fire.
If you mess up, fess up, whatever you did can most likely be fixed if you report it as soon as you are aware of it.

Respect... Treat others as you would like to be treated.
Show each other *respect*.

Example... Set an *example*. Realize you influence others around you, therefore, always conduct yourself in a professional and competent manner, while enjoying your work!

Do the difficult things while they are easy, and do the great things while they are small. A journey of a thousand miles must begin with a single step.

– Lao Tzu

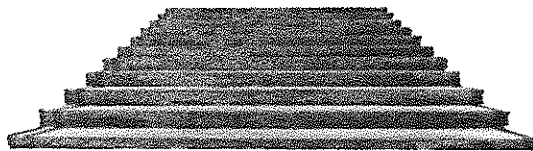



CREEK FINANCE MESSAGE

All incident personnel (crews, engines, contractors, and overhead resources) need to turn in daily CTR's and Shift Tickets either electronically or via hard copy.

ELECTRONICALLY: Email to 2020.creek.finance@firenet.gov

In the **email subject line**, please put resource number, your company/engine name, your assigned camp name, followed by the date.

Example: E-400005 American Fire Rescue - China Peak - 11-02-20

HARD COPY: Drop at one of the following finance locations:

- Auberry Camp – Briefing Area (Drop Box Only)
- Mill FOB – Finance Trailer
- China Peak Spike Camp (Drop Box Only)
- ECCO Camp
- Mono Hot Springs Camp (Drop Box Only)

Shift Ticket Requirements:

If you have equipment or an engine that has a secondary rate for mileage, additional operators, and/or a lowboy (or other transport), please ensure your shift tickets reflect the necessary justification for both the start and stop odometer readings, any additional operator names, and “transport attached” if applicable. You need to also write your resource number in the upper right corner of the ticket.

CTR Requirements:

Please verify you have accurately notated any travel time, hazard pay, excess shift hours, or meal breaks with proper justifications as needed. Due to Region 5 restrictions, finance is unable to sign for travel. It must be signed by an incident supervisor.

Finance Demobing:

If you are within two (2) days from your scheduled demob date, please take a few minutes to review all your time submissions and ensure that they were properly completed and signed. Any missing CTRs/Shift Tickets or other payment processing documents (EERAs, VIPRs, AD Hire Forms) could significantly delay your demob process.

Contact Finance with any questions at 2020.creek.finance@firenet.gov or via phone:

ICP: PJ Tillman FSC2(t) - (970) 456-6396

Mill FOB: (925) 532-5492 * ECCO Finance: (916) 203-7438

Training Specialist Creek Fire (Virtual)

The Training Specialist is working remotely. Training Specialist Contact Information:

- Joe Labak
- Call/Text: 951-202-0627
- Email: joseph.labak@usda.gov
- Available between 0630-2130 (Daily)

How to register as a Trainee:

- Use the QR code below. If you're unable to register using the QR code, please call me at 951-202-0627.

To close-out your training assignment:

1. **Trainer:** Complete and Evaluation Record in the back of the Position Task Book and make as many entries as possible within the individual tasks. Discuss this with your Trainee.
2. **Trainer:** Complete an individual performance rating (ICS 225) and go over the performance rating with your Trainee.
3. **Trainee:** Complete the Exit Interview by following the QR code below.
4. Once completed, the Trainee and the Training Specialist will have a brief conversation to discuss the Position Task Book.

Training QR Code Registration:

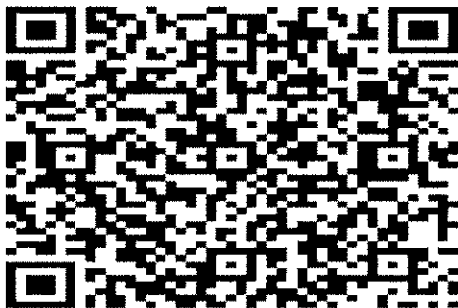

Trainee QR Code Exit Interview:

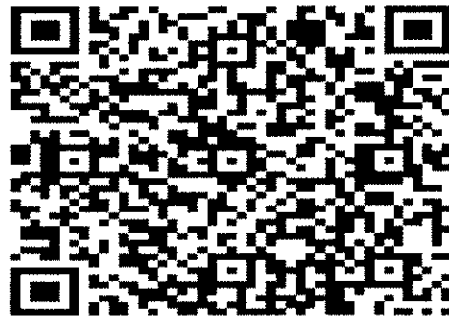

CREEK FIRE TENTATIVE DEMOB REPORT

11/6/2020

REQ #	RESOURCE NAME	KIND	CLOSEOUT TIME ON	AT	LOCATION
E-143	PAT DENIS EQUIPMENT	WTS2	11/06/2020	10:00	Mill FOB
E-400139	BOOTS TRUCKING HELIBASE	WTS1	11/06/2020	09:30	Mill FOB
E-400196	BAY AREA WATER	WTS2	11/06/2020	09:00	Mill FOB
E-400278	DAHL & SONS WATER TRUCKS	WTRK	11/06/2020	0730	ICP
E-400280	KOEHLER 3	WTRK	11/06/2020	08:30	Mill FOB
E-400293	VARIAN ENTERPRISES EXCA, T2	EXCA	11/06/2020	0730	Mill FOB
E-400358	DYNAMITE WATER	WTS2	11/06/2020	08:00	Mill FOB
O-200833	SHAHEEN-MCCONNELL, THEO NMN	ARCH	11/06/2020	0730	ECCO
O-400258	PRECIADO, ART	BCMG	11/06/2020	0745	Mill FOB
O-400263	ROSE, ANGELA	RCDM	11/06/2020	15:00	ICP
O-400441	WU, SAMUEL T	PIOF	11/06/2020	0730	ICP
O-400467	HENRY, JAKE	HEQB	11/06/2020	0745	Mill FOB

11/7/2020

REQ #	RESOURCE NAME	KIND	CLOSEOUT TIME ON	AT	LOCATION
E-200449	MOOSIOS	EXCA	11/07/2020	TBD	ECCO
E-400186	CUTTING EDGE	EXCA	11/07/2020	TBD	ECCO
E-400249	GRADER - T2 - MUSTIN PIPELINE	GRD	11/07/2020	TBD	Mill FOB
E-400268	BOOM MOUNTED - PARTRIDGE 268	MAST	11/07/2020	TBD	Mill FOB
E-400283	WT- T2 - QUALITY CONSTRUCTION	WTRK	11/07/2020	TBD	Mill FOB
O-403	GONZALEZ, PABLO	THSP	11/07/2020	TBD	ICP
O-200895.3	PRESCOTT, CELESTE MEGAN	LOFR	11/07/2020	TBD	ICP
O-400351	KUNZ, JOE W	COMT	11/07/2020	TBD	ICP
O-400377	RAMIREZ, CESAR	FACL	11/07/2020	1200	Mill FOB
O-400455	UNDERDOG 2	FMOD	11/07/2020	TBD	Mill FOB
O-400456	ORONA, JOSEPH CHRISTIAN	FOBS	11/07/2020	TBD	ICP

11/8/2020

REQ #	RESOURCE NAME	KIND	CLOSEOUT TIME ON	AT	LOCATION
C-200092	17165 - COOPER CONTRACTING INC.	HC2	11/08/2020	TBD	ECCO
C-400046	COBRAS - 2	HC2I	11/08/2020	TBD	Mill FOB
C-400047	VISTA GRANDE IHC	HC1	11/08/2020	TBD	Mill FOB
C-400048	SUMMIT FSR - 28	HC2I	11/08/2020	TBD	ECCO
E-400058	K.K. WATER SERVICE	WTS2	11/08/2020	TBD	Mill FOB
E-400133	ASHBROOK 2	WTS2	11/08/2020	TBD	Mill FOB
E-400246	USI SERVIZZI DE UVAS EXCA -16.1	EXCA	11/08/2020	TBD	Mill FOB
E-400275	KRITZ EXCAVATING & TRUCKING INC	WTRK	11/08/2020	TBD	Mill FOB
O-262	DAVENPORT, GEFF	COMT	11/08/2020	0800	ICP
O-200318	LEWIS, DANIEL U	FFT2	11/08/2020	TBD	ICP
O-200677	ENOMOTO, ERIKA	CAMP	11/08/2020	TBD	ICP
O-200933.29	SORRELL, ROSALIND G	FSC2	11/08/2020	18:00	ICP
O-200933.70	LIPSEY, CARLA JILL	FSC2	11/08/2020	21:00	ICP
O-400134	NORTH ZONE FALLERS 2	FMOD	11/08/2020	TBD	ECCO
O-77 / O-400207	NORTH ZONE FALLERS, INC.	FMOD	11/08/2020	TBD	ECCO
O-400350	TURNER, JARED	RADO	11/08/2020	TBD	ICP
O-400423	HUTCHESON, CHARLES W	ARCH	11/08/2020	0700	Mill FOB
O-400428	PFUND, LAUREN A	REAF	11/08/2020	TBD	ECCO
O-400433	MOORE, ELIZABETH A	REAF	11/08/2020	TBD	ECCO
O-400435	CULVER, ZACH	TFLD	11/08/2020	TBD	ECCO
O-400436	BOWMAN, WILLIAM THOMAS	TFLD	11/08/2020	0600	Mill FOB
O-400454	GOODWIN, JESSE JAMES	TFLD	11/08/2020	TBD	ECCO
O-400464	SELLERS, PATRICK	EMPF	11/08/2020	TBD	ECCO

NOTE: If you believe your demob date is wrong, please contact DMOB ASAP by calling (916) 591-9008

DMOB process for the Creek Fire

Resources flying home need to contact DMOB 3-4 days prior to their demob date so that their flight can be arranged. Use the QR code located on the IAP cover to complete the *Resource Air Travel Request Form*. We will need: Your Name as it appears on the picture ID you use at airport security, your Date of Birth, Gender, and a few other questions. Call: **DMOB at (916) 591-9008** if you have any questions.

Mill Forward Operating Base (FOB) and China Peak

All Resources, including CalFire Contractors (Except Cal Fire) will report to DMOB at Mill FOB at Auberry to start the DMOB process.

- Finance – 925-532-5492

Resources requiring an OES 42 for time keeping will have to report to Clovis ICP to get the OES 42 signed by the OES Rep.

CalFire Resources will DMOB at Auberry Elementary School.

- Contact Matt Dunham (559) 281-4312 to start the DMOB process
- Resources will have to have a Mechanical Inspection and weed wash, contact Billy Greenwood (559) 218-4330
- All Cal Fire resources (including contract) need to call CalFire Finance before leaving incident (925) 532-5446
- All CalFire resources (including contract) need to call FKU expanded (559) 294-6818 to be released from the incident
- FKU expanded will notify Creek DMOB (916) 591-9008 to notify which resources have been released

ECCO CAMP

All Resources will report to Episcopal Conference Center, Oakhurst to DMOB (no ICS 221 Demobilization Checkout Sheet will be provided). Return any checked out supply items to the Base Camp Manager, go through Ground Support, Comms and finish at Finance. When complete use the QR code located at Finance to complete the *Virtual DMOB Form*, or call DMOB at (916) 591-9008, to complete the DMOB process in order to be released from incident.

- Finance – 916-203-7438

Resources requiring an OES 42 for time keeping will have to report to Clovis ICP to get the OES 42 signed by the OES Rep.

ICP

All Resources will report to DMOB to start the DMOB process. When finished at Finance use the QR code located on the IAP cover to complete the *Virtual DMOB Form*, or report back to DMOB, to complete the DMOB process in order to be released from incident.

- Finance – 970-456-6396

Any questions call DMOB at (916) 591-9008
2020.creek.dmob@firenet.gov

The DMOB list can be found by scanning the QR Code on the cover of the IAP and clicking on the DMOB list button.

IAP Map
Creek Fire
 CA-SNF-1391
 11/06/2020

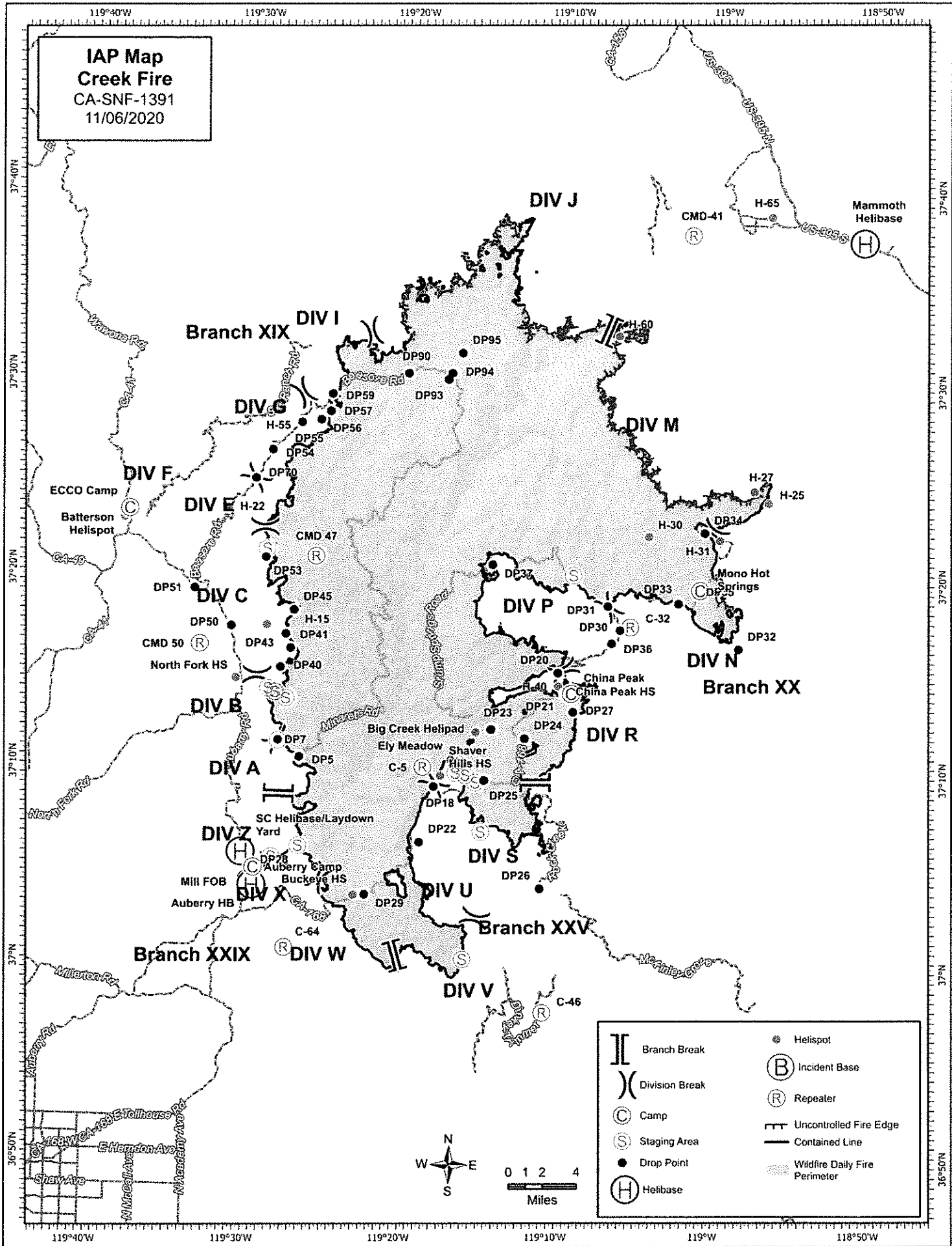

	Branch Break		Helispot
	Division Break		Incident Base
	Camp		Repeater
	Staging Area		Uncontrolled Fire Edge
	Drop Point		Contained Line
	Helibase		Wildfire Daily Fire Perimeter

North Arrow

Scale: 0 1 2 4 Miles

AK IMT COVID-19 Purpose and Intent

If you are feeling COVID like symptoms, first call Medical Unit Leader:

925-532-5564

The Alaska IMT is reminding firefighters to apply the core values of wildland fire management community of “Duty, Respect, and Integrity” to our COVID mitigations. Core values include:

- **Duty:** To provide a workforce safe from known hazards such as disease transmission, and keep us, our fellow firefighters, and the public safe, on and off the clock.
- **Respect:** To demonstrate respect to oneself and to each other by taking routine precautions as guided, such as wearing a mask and social distancing.
- **Integrity:** To do the right thing when at home, while travelling, or on assignment. Undertake the precautions to keep ourselves and the rest of the workforce healthy and able to respond. Ensure we are not the source of an outbreak within the public we are assigned to protect.

Essential Mitigations:

- **Pre-Screening and Regular Monitoring:** Individuals should measure temperature and assess symptoms each day prior to starting work. Ideally, temperature checks should happen before the individual enters the facility or interacts with others on staff or the crew.
- **Social/Physical Distance:** The employee should maintain 6 feet and practice social distancing as work duties permit in the workplace.
- **Wearing a Mask:** Employees should always wear a facemask or face covering when social distancing cannot be maintained. When facemasks cannot be worn during arduous work tasks, social distancing practices should be implemented.
- **Disinfect and Clean:** Routinely clean and disinfect all areas, particularly “high touch surfaces” such as engine compartments, bathrooms, common areas and shared electronic equipment.
- **Empower** all individuals to ask co-workers to follow social distancing guidelines.

Concept of “Module as One:”By insulating as a unit, crews and modules can limit outside viral exposure, safely complete operational tasks in closer proximity, and ride in vehicles without face coverings when working within their “**Module as One**” concept:



- As often as practical, the same team members should travel in the same vehicle, work together in the same space, and ensure module members are conscientious regarding mitigations.
- Identify select individuals on a crew or module that will interact at briefing or with the public, ensuring this person relies on social distancing, wears a cloth face covering, and practices hand hygiene during or after every interaction.
- When the “Module as One” has been established, minimize contact with public and outside community. This is to protect every crew member, their family, and the community we serve.
- Team members, crews, and other resources should use a “Module as One” approach to insulate as one unit and reduce exposure to the public and other crews. If each member within a unit is monitored, screened, and healthy, then proximity, when necessary, is not an issue.

MEDICAL PLAN (ICS 206 WF)

Controlled Unclassified Information//Basic

1. Incident/Project Name		2. Operational Period				
Creek Fire		11/06/20		0700-1900		
3. Ambulance Services						
Name	Location	Phone/Frequency	Advanced Life Support (ALS) Yes No			
American Ambulance M157	DP 20/ China Peak Camp Night	Command	X			
American Ambulance M188	Div N/P/R Day/ China Peak	Command	X			
American Ambulance M87	DIV E/F/G//I/J Day / ECCO Camp Night	Command	X			
American Ambulance M88	Div A/B/C Day / ECCO Camp Night	Command	X			
4. Air Ambulance Services						
Name	Location	Capability				
All Air Rescue / Air Ambulance Resources	Dispatch 559-500-4446	ALS, NVG, Hoist, Short Haul				
5. Medical Aid Stations						
	Location	Phone	Advanced Life Support (ALS) Yes No			
Medical Aid Station	China Peak	Cole: 435-669-6352	X			
Medical Yurt	Auberry	Sandler: 707-218-7824	X			
Medical Aid Station	ECCO	King: 541-973-9486	X (pm)	X (day)		
ALS support/ AED	ICP- MEDL Room	Gibbons:970-690-2211	X			
6.. Hospitals						
Name Complete Address	GPS Datum - WGS 84 DD° MM.MMM' N - Lat DD° MM.MMM' W - Long	Travel Time from ICP GND AIR		Phone	Helipad Yes No	Level of Care Facility
Clovis Community Medical Center 2755 Herndon Ave Clovis, CA	N 36° 50.32	2 Hrs	30 Mins	Switchboard: 559-324-4000	X	Full ER/ no trauma center
	W 119° 39.48			ER: 559-324-4040		
Fresno Community Regional Medical Center 2823 Fresno St. Fresno, CA	N 36° 44.650	2 Hrs	30 Mins	Switchboard: 559-459-6000	X	Level I Trauma / Burn STEMI / Stroke
	W 119° 47.12			ER: 559-459-7400		
St. Agnes Medical Center 1303 E. Herndon Ave. Fresno, CA	N 36° 50.15	2 Hrs	30 Mins	Switchboard: 559-450-3000	X	Full ER/ not trauma center STEMI / Stroke
	W 119° 45.90			ER: 559-450-7055		
Mammoth Hospital 85 Sierra Park Rd. Mammoth Lakes, CA	N 37° 38.615	2 Hrs	NA	Switchboard: 760-934-3311	X	Full ER/ not trauma center
	W 118° 57.775			ER: 760-924-4076		
John C Fremont Hospital 5189 Hospital Rd. Mariposa, CA	N 37° 30.00	30 Mins	30 Mins	Switchboard:209-966-3631	X	Critical access care center
	W 119° 58.60					
7.. Division Branch Group						
Div A/B/C		Area Location Capability		Responders and Equipment		
		EMS Responders & Capability:		EMPF Subler, EMPF Checketts, EMPF Hardy, Amb 88		
Div E/F/G/I/J		Equipment Available on Scene:		ALS, BLS		
		Medical Emergency Channel:		Command		
		ETA for Ambulance to Scene:		Determined by location of resources		
		Approved Helispots:		Resources determine closest based on location (see IAP map)		
Div M		EMS Responders & Capability:		Unstaffed		
		Equipment Available on Scene:		Unstaffed		
		Medical Emergency Channel:		Command		
		ETA for Ambulance to Scene:		Determined by location of resources		

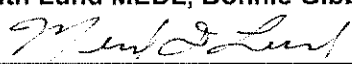
DIV N/P/R	EMS Responders & Capability:	EMPF Crumpacker, Adventure 1, Adventure 2, Amb 188
	Equipment Available on Scene:	ALS, BLS
	Medical Emergency Channel:	Command
	ETA for Ambulance to Scene:	Determined by location of resources
	Approved Helispots:	Resources determine closest based on location (see IAP map)
Repair West	EMS Responders & Capability:	EMPF Stull, EMTF Geer
	Equipment Available on Scene:	ALS, BLS
	Medical Emergency Channel:	Command
	ETA for Ambulance to Scene:	Determined by location of resources
	Approved Helispots:	Resources determine closest based on location (see IAP map)
Repair East I	EMS Responders & Capability:	EMPF Lehman, EMTF Miller, REMS 4
	Equipment Available on Scene:	AL, BLS
	Medical Emergency Channel:	Command
	ETA for Ambulance to Scene:	Determined by location of resources
	Approved Helispots:	Resources determine closest based on location (see IAP map)
Repair East II	EMS Responders & Capability:	EMTF Vasquez, EMPF Busby, EMPF Smith
	Equipment Available on Scene:	ALS, BLS
	Medical Emergency Channel:	Command
	ETA for Ambulance to Scene:	Determined by location of resources
	Approved Helispots:	Resources determine closest based on location (see IAP map)
Repair East III	EMS Responders & Capability:	EMPF Koji, EMPF Chandler, Amb 157
	Equipment Available on Scene:	ALS, BLS
	Medical Emergency Channel:	Command
	ETA for Ambulance to Scene:	Determined by location of resources
	Approved Helispots:	Resources determine closest based on location (see IAP map)
Mammoth	EMS Responders & Capability:	Unstaffed
	Equipment Available on Scene:	Unstaffed
	Medical Emergency Channel:	Command
	ETA for Ambulance to Scene:	Determined by location of resources
	Approved Helispots:	Resources determine closest based on location (see IAP map)
Creek Staging	EMS Responders & Capability:	Unstaffed
	Equipment Available on Scene:	Unstaffed
	Medical Emergency Channel:	Command
	ETA for Ambulance to Scene:	Determined by location of resources
	Approved Helispots:	Resources determine closest based on location (see IAP map)
	Approved Helispots:	Resources determine closest based on location (see IAP map)

7. Prepared By (Medical Unit Leader)	8. Date/Time	9. Reviewed By (Safety)	10. Date/Time
Meredith Lund MEDL, Bonnie Gibbons, MEDL 	11/05/20 1630	Robert Bertolina SOF2/ Kim Lemke SOF2 	11/05/20 1630

Special Instructions:

TODAY: Review the Medical Incident Report (MIR) on the back of the IAP with your entire crew.

“Who are you... What do you have (color and injury)... What do you need?”

Medical Emergency Procedures:

Follow the Medical Incident Report (MIR) on the back of the IAP

Fireline/ Spike Camp Medical Transports and Emergencies:

Green - Provide immediate patient care, Notify Division Medic or EMT on Tac. Medic or

EMT will contact MEDL by phone at earliest convenience. Minimize, non-critical, operational radio traffic on Command and maintain situational awareness.

Yellow/Red- Contact Communications on Command with a Medical Incident Report.

ICP- Call 911 and contact MEDL as soon as possible.

Spike Camps after hours- Call phone number posted in the Medical Unit or phone number listed above for the specific spike camp aid station.

Covid- 19 Tip of the day:

Have you washed your cloth mask or face-covering since you arrived on the incident?

If you have symptoms or a fever, contact the Covid Coordinator at 925-532-5564

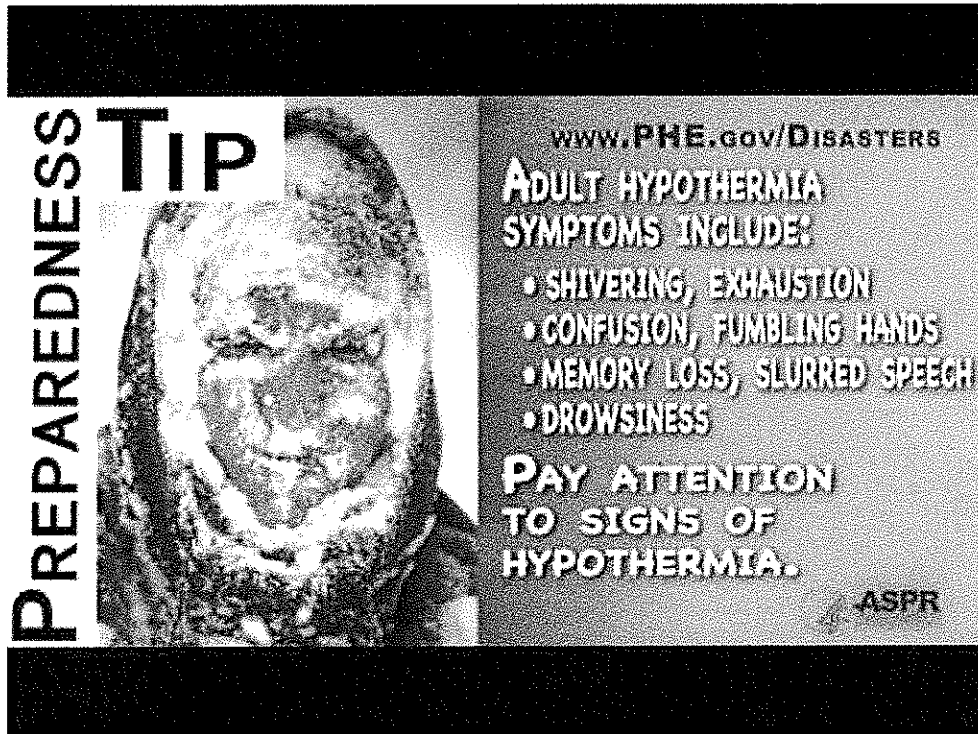

PREPAREDNESS TIP

WWW.PHE.GOV/DISASTERS

ADULT HYPOTHERMIA SYMPTOMS INCLUDE:

- SHIVERING, EXHAUSTION
- CONFUSION, FUMBLING HANDS
- MEMORY LOSS, SLURRED SPEECH
- DROWSINESS

PAY ATTENTION TO SIGNS OF HYPOTHERMIA.

ASPR

The graphic features a black and white photograph of a person's face, appearing to be in a state of distress or discomfort, possibly due to cold weather. The text is overlaid on the image in a bold, sans-serif font. The background of the graphic is dark, making the white text stand out.

MEDICAL PLAN (ICS 206 WF)

Controlled Unclassified Information//Basic

Medical Incident Report

FOR A NON-EMERGENCY INCIDENT, WORK THROUGH CHAIN OF COMMAND TO REPORT AND TRANSPORT INJURED PERSONNEL AS NECESSARY.

FOR A MEDICAL EMERGENCY: IDENTIFY ON SCENE INCIDENT COMMANDER BY NAME AND POSITION AND ANNOUNCE "MEDICAL EMERGENCY" TO INITIATE RESPONSE FROM IMT COMMUNICATIONS/DISPATCH.

Use the following items to communicate situation to communications/dispatch.

1. CONTACT COMMUNICATIONS / DISPATCH (Verify correct frequency prior to starting report)

Ex: "Communications, Div. Alpha. Stand-by for Emergency Traffic."

2. INCIDENT STATUS: Provide incident summary (including number of patients) and command structure.

Ex: "Communications, I have a Red priority patient, unconscious, struck by a falling tree. Requesting air ambulance to Forest Road 1 at (Lat./Long.) This will be the Trout Meadow Medical, IC is TFLD Jones. EMT Smith is providing medical care."

Severity of Emergency / Transport Priority	<input type="checkbox"/> RED / PRIORITY 1 Life or limb threatening injury or illness. Evacuation need is IMMEDIATE <i>Ex: Unconscious, difficulty breathing, bleeding severely, 2° - 3° burns more than 4 palm sizes, heat stroke, disoriented.</i> <input type="checkbox"/> YELLOW / PRIORITY 2 Serious Injury or illness. Evacuation may be DELAYED if necessary. <i>Ex: Significant trauma, unable to walk, 2° - 3° burns not more than 1-3 palm sizes.</i> <input type="checkbox"/> GREEN / PRIORITY 3 Minor Injury or illness. Non-Emergency transport <i>Ex: Sprains, strains, minor heat-related illness.</i>	
Nature of Injury or illness & Mechanism of Injury		Brief Summary of Injury or Illness <i>(Ex: Unconscious, Struck by Falling Tree)</i>
Transport Request		Air Ambulance / Short Haul/Hoist Ground Ambulance / Other
Patient Location		Descriptive Location & Lat. / Long. (WGS84)
Incident Name		Geographic Name + "Medical" <i>(Ex: Trout Meadow Medical)</i>
On-Scene Incident Commander		Name of on-scene IC of Incident within an Incident <i>(Ex: TFLD Jones)</i>
Patient Care		Name of Care Provider <i>(Ex: EMT Smith)</i>

3. INITIAL PATIENT ASSESSMENT: Complete this section for each patient as applicable (start with the most severe patient)

Patient Assessment: See IRPG page 106

Treatment:

4. TRANSPORT PLAN:

Evacuation Location (if different): (Descriptive Location (drop point, intersection, etc.) or Lat. / Long.) Patient's ETA to Evacuation Location:

Helispot / Extraction Site Size and Hazards:

5. ADDITIONAL RESOURCES / EQUIPMENT NEEDS:

Example: Paramedic/EMT, Crews, Immobilization Devices, AED, Oxygen, Trauma Bag, IV/Fluid(s), Splints, Rope rescue, Wheeled litter, HAZMAT, Extraction

6. COMMUNICATIONS: Identify State Air/Ground EMS Frequencies and Hospital Contacts as applicable

Function	Channel Name/Number	Receive (RX)	Tone/NAC *	Transmit (TX)	Tone/NAC *
COMMAND					
AIR-TO-GRND					
TACTICAL					

7. CONTINGENCY: Considerations: If primary options fail, what actions can be implemented in conjunction with primary evacuation method? Be thinking ahead.

8. ADDITIONAL INFORMATION: Updates/Changes, etc.

REMEMBER: Confirm ETA's of resources ordered. Act according to your level of training. Be Alert. Keep Calm. Think Clearly. Act Decisively.