



INCIDENT ACTION PLAN

OPERATIONAL PERIOD

11/07/2020 0700 - 11/07/2020 1900

Saturday

Virtual Check-in

IAPs

MAPs

DMOB LIST

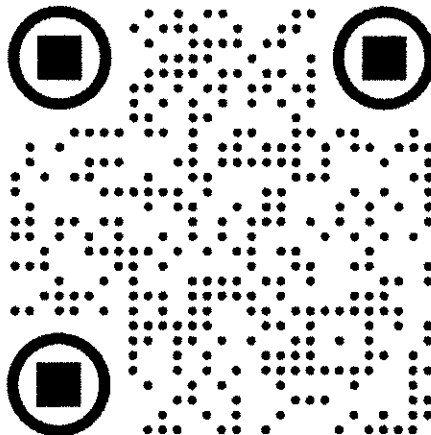

TRAINING CHECK-IN

VIRTUAL DMOB

AIR TRAVEL REQUESTS

VIRTUAL BRIEFING

CREEK FIRE

CA-SNF-001391
P5 NJ3F (0515)

0700 - Operations Briefing

1700 - Planning Meeting

Fire Information: (559) 549-3781

INCIDENT OBJECTIVES (ICS 202)

1. Incident Name: CREEK	2. Operational Period: Date From: 11/7/2020 Date To: 11/7/2020 Time From: 0700 Time To: 1900															
3. Objective(s): <ul style="list-style-type: none"> • Provide for firefighter and public safety by assessing and mitigating risk in order to develop and implement sound tactical operations. Ensure all resources have a clear understanding of assignments and associated hazards. • Protect critical infrastructure, commercial timber, and natural and cultural resources by proactively engaging agencies and incident resource advisors. • Maintain and enhance long-term strategic plan by identifying and implementing suppression options considering probability of success, firefighter exposure, risk mitigation, seasonality, and resource prioritization and allocation. • Develop and implement a long-term repair strategy in a coordinated and systematic manner considering repair priorities, seasonal access, and equipment and personnel availability. Repair area impacted by fire suppression activities to minimize potential for excessive erosion, reduce visual impacts, and protect natural and cultural resources from further damage. • Maintain and enhance relationships with agency partners, cooperators, stakeholders, and the public through timely and accurate information exchange. Ensure long-term strategies are communicated. • Follow CDC, local, state, and federal COVID-19 mitigation guidance and protocols to reduce exposure and protect firefighters and the public from virus spread. • Treat all personnel with dignity and respect by providing a harassment free, zero-tolerance work environment. • Ensure financial and documentation packages are prepared in accordance with agency requirements and agreements are closed out when no longer necessary. 																
4. Operational Period Command Emphasis: Use delay strategies as needed, and re-engage only after access to work areas have been scouted, communication tested, and medical response is in place. Lower elevations may be accessible; consider this for your work planning.																
General Situational Awareness Roads may be slippery with the rain and snow. Traffic will be high as public use increases for the weekend. The fresh snow up high will be a tourist attraction! Watch for snow spectators on weekend drives. Be prepared with cold weather gear in case you become stuck, and ensure your vehicle is equipped for snow. Take advantage of this work delay to catch up on rest. It's been a long season.																
5. Site Safety Plan Required? Yes <input type="checkbox"/> No <input checked="" type="checkbox"/> Approved Site Safety Plan(s) Located at:																
6. Incident Action Plan (the items checked below are included in this Incident Action Plan): <table style="width: 100%; border: none;"> <tr> <td style="width: 33%;"><input checked="" type="checkbox"/> ICS 203</td> <td style="width: 33%;"><input type="checkbox"/> ICS 207</td> <td style="width: 34%;">Other Attachments:</td> </tr> <tr> <td><input checked="" type="checkbox"/> ICS 204</td> <td><input type="checkbox"/> ICS 208</td> <td><input checked="" type="checkbox"/> IMT Contact List</td> </tr> <tr> <td><input checked="" type="checkbox"/> ICS 205</td> <td><input checked="" type="checkbox"/> Map/Chart</td> <td><input type="checkbox"/> _____</td> </tr> <tr> <td><input type="checkbox"/> ICS 205A</td> <td><input checked="" type="checkbox"/> Weather Forecast/Tides/Currents</td> <td><input type="checkbox"/> _____</td> </tr> <tr> <td><input checked="" type="checkbox"/> ICS 206</td> <td></td> <td><input type="checkbox"/> _____</td> </tr> </table>		<input checked="" type="checkbox"/> ICS 203	<input type="checkbox"/> ICS 207	Other Attachments:	<input checked="" type="checkbox"/> ICS 204	<input type="checkbox"/> ICS 208	<input checked="" type="checkbox"/> IMT Contact List	<input checked="" type="checkbox"/> ICS 205	<input checked="" type="checkbox"/> Map/Chart	<input type="checkbox"/> _____	<input type="checkbox"/> ICS 205A	<input checked="" type="checkbox"/> Weather Forecast/Tides/Currents	<input type="checkbox"/> _____	<input checked="" type="checkbox"/> ICS 206		<input type="checkbox"/> _____
<input checked="" type="checkbox"/> ICS 203	<input type="checkbox"/> ICS 207	Other Attachments:														
<input checked="" type="checkbox"/> ICS 204	<input type="checkbox"/> ICS 208	<input checked="" type="checkbox"/> IMT Contact List														
<input checked="" type="checkbox"/> ICS 205	<input checked="" type="checkbox"/> Map/Chart	<input type="checkbox"/> _____														
<input type="checkbox"/> ICS 205A	<input checked="" type="checkbox"/> Weather Forecast/Tides/Currents	<input type="checkbox"/> _____														
<input checked="" type="checkbox"/> ICS 206		<input type="checkbox"/> _____														
7. Prepared by: Name: <u>Adam Kohley</u> Position/Title: <u>PSC2</u> Signature:																
8. Approved by Incident Commander: Name: <u>Ed Sanford</u> Signature:																
ICS 202	IAP Page _____															
Date/Time: <u>11/6/2020 1800</u>																

ORGANIZATION ASSIGNMENT LIST		10. Operations Section	
1. Incident Name		Field Operations Chief	Kato Howard
Creek Fire		Planning Operations Chief	Clinton Northway, Casey Boespflug (t)
2. Date Prepared	3. Time Prepared		
11/6/2020	1800		
4. Operational Period		a. Branch XIX	
Day 11/7/2020 0700-1900		Branch Director	Togie Wiehl
		E/F/G/I/J	Daniel Cedeno
5. Incident Commander & Staff		A/B/C	Bryan Quimby, Aaron Schumacher (t)
Incident Commander	Ed Sanford	b. Branch XX	
Deputy IC	Tom Kurth	Branch Director	Karen Scholl
Liaison Officer	Celeste Prescott (t)		
Safety Officer	Robert Bertolina, Kim Lemke, Rob Moreno	N/P/R	Brian Tai, Erica Connelly (t)
Information Officer	Sam Harrel, Tim Mowry, E Johnson (v)	M	Unstaffed
Human Resource Specialist	Janine Summy, Eric Bracken		
6. Agency Administrators & Representatives		c. Branch XXV / XXIX	
US Forest Service AA	Dean Gould, Aaron Ash	Branch Director	Clint Wade
US Forest Service AREP's	Denise Tolmie, Anne Casey	Repair West	Matt Dunham
USFS COVID 19 Advisor	Anne Casey, Aaron Ash	Repair East 1	Brandon Peterson
USFS Tribal Liaison	Jeff Irwin	Repair East 2	Ivor Demanty
National Park Service	Dan Buckley	Repair East 3	Hugh Fairfield-Smith
CAL FIRE AREP	Bill See	d. Contingency	
CAL FIRE MMU & FKU	Mike Van Loben Seles, Mark Johnson	Mammoth	Jeff Lucas
CAL OES	Javier Lara		
Madera County Sheriff	Chris Williams		
Fresno County Sheriff	Kathy Curtis		
CHP	Lt. Craig Hinch, J. Williamson		
PG&E	Deron Mills, C. Jordan		
Southern California Edison	Scott Brown		
Caltrans	Adam Wimberly, G. Pamplin		
CCC	Miguel Diaz		
7. Planning Section		Creek Staging	
Chief	Adam Kohley		
Field PSC3	Brandon Padron		
Resources Unit	Will Bernard, Jody Pettit	11. Air Operations Branch	
Demobilization Unit	Fred Noack (v), Ed Morgan, Scott Laurie	Air Operations Branch Director	Greg Scully
Check-in	Monica Raya (t)	Air Attack Group Supervisor	Zane Brown
Situation Unit	Chad Ramsay (v), Bill Coates	Air Support Group Supervisor	Susan Bissell (t)
Fire Behavior Analyst	Byron Kimball	Helibase Manager	Kevin Christy, Lee Stewart
Long-Term Fire Analyst	Randy Stiplin		
GIS Specialist	Melania Stoeber (v), Kyle Towers (v), Brian Houseman (t), Sam Hooper (t)		
ITS Specialist	Calvin Moses, David Kohler		
Meteorologist	Jim Dudley		
Air Resource Advisor	Tod Johnson, Brian McCaughey	9. Finance Section	
IMT READ Coordinator	Erica Lamb	Chief	Rosalind Sorrell, PJ Tillman (t)
Lead READ	Marshall Alford	Deputy	Jill Lipsey,
Documentation Unit	Dan Baggao	Cost Unit	Darla Pindell (v)
Training Specialist	Joe Labak (v)	Compensation / Claims Unit	Pearl Cowan
Audio-Visual Specialist	Josh Bennett	Procurement Unit	Nathan Sabo (t)
8. Logistics Section		Time Unit Leader	Karilyn Putt
Chief	Tim Durby, Alysa Johnson, Jeff Nauman (t)		
Supply Unit	Jack Hoch		
Ordering Manager	Amber Rosser		
Facilities Unit	Don Rumback, John Kautt		
Ground Support Unit	Albert Macica (t)	PREPARED BY (RESOURCES UNIT)	Jody Pettit
Communications Unit	Mike Norman, Janet Moser, Casey Lasota (t)		(v) = virtual
Medical Unit	Bonnie Gibbons, Kyle Kollo (t), Meredith Lund (v)		



Creek Fire Weather Forecast (above 5000 ft)



FORECAST NO: 61
PREDICTION FOR: 0600 Sat to 0600 Sun
SHIFT DATE: 11/07/20
TIME/DATE FORECAST ISSUED: 1700 11/06/20

NAME OF FIRE: Creek Fire
UNIT: CA-SNF-001391
Incident Meteorologist: Jim Dudley
 Please text obs – TY! 559-707-0964

WEEKEND WINTER STORM

The first winter storm of the season will bring very cold temperatures and waves of precipitation this weekend. Saturday passing snow showers above 4 kft and rain showers across lower elevations are expected through the day with very cold temperatures below freezing where the fire is most active in Divs J/M. Saturday night into Sunday morning, a more persistent precipitation event is expected with the higher snow and rain totals expected through the day Sunday. Winds will be weaker from the WSW to WNW, but gusty in waves of precipitation. Icy, slick roads are expected through the weekend.

SATURDAY 0600-1800: Mostly cloudy with a 60% chance of precipitation. Snow showers above 4 kft. Rain showers lower elevations. Rain totals < 0.20" & Snow totals < 2" **Stability:** Unstable -- well mixed.
Transport Wind: NNW 10-15 increasing to WNW 15-20 in afternoon.

Location	Maximum Temperature (F) & Minimum Humidity (%)	20-ft Winds (mph)
Slopes & Valleys	30-40 70-90%	Down-drainage 5-10 early morning. Wind becoming WSW 5-10, gusts 15-20 afternoon. Strongest winds within aligned drainages.
Ridges & Peaks	20s 60-80%	WNW to W 15-20, gusts near 25 mph.

SATURDAY NIGHT 1800-0600 SUN: Cloudy with 80% chance of precipitation. Higher precipitation rates starting after midnight. Rain totals < 0.25" & Snow totals 1-3" (snow level falling to 3kft).
Stability: Unstable – well mixed. **Transport Wind:** WNW 20-30.

Location	Minimum Temperature (F) & Maximum Humidity (%)	20-ft Winds (mph)
Slopes & Valleys	20s 80-100%	WSW 5-10, gusts 15 in the evening. Variable winds 3-6, gusts 10 sheltered drainages late.
Ridges + Peaks	Teens 80-100%	WSW 10-15, gusts 20. Winds increasing to WNW 15-20, gusts near 30 after midnight.

WEATHER OUTLOOK (7500 ft elevation – planning purposes only):

Day	Sun	Mon	Tue	Wed	Thu	Fri
Date	Nov 8	Nov 7	Nov 8	Nov 9	Nov 10	Nov 11
Highlights	Winter Storm	Brief High	Dry Fronts, Still Cold		AR Edges Closer	
Weather	Rain & Snow	Mostly Clear	Partly Cloudy & Continued Cold			Mostly Cloudy
Precip Chc	90%	0%	0%		10%	20%
Precip Amts	< 0.75 Rain 4-8" Snow (10-12" Peaks)	n/a	n/a			Rain: < 0.10" Snow: < 1"
Max Temp (F)	25-35		30-40			
Ridge Wind	W 18	NNW 17	WNW 18	NNW 19	NNW 22	WNW 24
Ridge Gusts	27	23	25	27	29	35
Min RH (%)	70	50	40	35	38	30

FIRE BEHAVIOR FORECAST

FORECAST NUMBER: 61	TYPE OF FIRE: Wildfire
FIRE NAME: Creek Fire	OPERATIONAL PERIOD: Day Shift 11/07/20 0700-1900
DATE ISSUED: 11/06/2020	TIME ISSUED: 1830
UNIT: Sierra NF (CA-SNF-001391)	SIGNED: <i>1s/ Byron R. Kimball, FBAN</i>

INPUTS

WEATHER SUMMARY: *See Fire Weather Forecast for Specifics*
**** SNOW AND RAIN SHOWERS ACROSS THE FIRE AREA ****

FUELS:

Grass	GR1
Shrub	SH1
Timber	TU1, TU5, TL2, TL4, TL7
FDFM (1hr)	7
10-hr (%)	8
100-hr (%)	11
1000-hr(%)	8
Live Fuels	2/3 cured

Very low fuel moistures (FM) increase spotting receptiveness.

Seasonal low FM and amplified by critically low Rh.

TOPOGRAPHY:

- Elevation: 3,000-9,500. Higher elevations will see very cold nighttime temps. Nighttime humidity recovery very good to excellent (80-100%).
- Slopes: 10%-50%. Expect SSW winds near ridgetops, and terrain driven elsewhere with wind direction and speed greatest when slope and fuels align.

OUTPUTS

FIRE BEHAVIOR

GENERAL:

- All fuel classes continue very dry, dead fuels remain single digit, live fuel moistures are at critical levels, entire fuel profile available
- Atmospheric moisture beginning to impact fuels. Lighter fuels will fall out first. Heavy fuels will support combustion for some time until sufficient moisture is present
- Combustion continues in heavy jackpots of dead and down. Some spotting into like fuels is possible but becoming more unlikely.
- Daytime humidity starting to moderate fire activity with overnight recoveries providing suppressing effects.
- Shorter day-lengths will continue to reduce active burn period.

Probability of Ignition (4-8,000') : 40%/40% (Unshaded/Shaded)					
Spotting Potential: Minimal-Low					
Spotting Distance: .10-.20 mile (short range)					
Fuel Model	FL (Ft.)	ROS (Ch/Hr)	NFDR Index	Value	%
TU5	6-11	6-20	ERC	62	80th
TL7	2-4	4-12	BI	63	85th
SH1	2-7	6-25	High Sierra RAWS (44520) Years 2000-2020 (present)		

SPECIFIC:

- Middle Fork San Joaquin: Limited activity as fire continues to consume heavy fuels. Some forward movement pushed by wind and very short range spotting below Pumice Butte.
- Pincushion: Heavy fuels continue to consume. Smoke production will continue till moisture extinguishes.
- Cold Creek: Cold Creek area north of Edison Lake much reduced with limited heat still present. Limited spread potential through ground fuels
- Timber Knob Area – Fire activity reduced, edged in by rocks at higher elevations where fire is following green vegetation and timber stringers, some potential to move towards Lillian Lake and Lady Lake
- Remainder of Fire Area: limited heat remains. Some islands of fuel continue to consume, POTENTIAL still exists for wind and residual heat to result in spread from quiet area.

SAFETY

Snags and green trees present a hazard with long term fire in the timber. Heads up working around any standing timber. Compromised root structures and burned soil can result in loss of stability.

ASSIGNMENT LIST	1. Branch XIX	5. Division/Group A/B/C Page 1 of 2			
3. Incident Name Creek Fire	4. Operational Period: Date: 11/07/2020 Time: 0700 - 1900				
5. Operations Personnel					
Operations Chief	Field: Kato Howard Planning: Casey Boespflug (t)	Division/Group Supervisor Bryan Quimby 11/12 Aaron Schumacker (t) 11/12			
Branch Director	Togie Wiehl	Air Ops Director			
6. Resources Assigned **All Resources in Bold are 12 Hour**					
Resource Designator	Leader	LWD	Number Persons	Reporting Location	Hours
TFLD Ohlweiler O-400453	Ohlweiler, Edward	11/10	1	ECCO Camp	0700 - 1900
TFLD Goodwin O-400454	Goodwin, Jesse	11/07	1	ECCO Camo	0700 - 1900
CRW2 Cooper C-200092*	Calderon, Arturo	11/07	20	ECCO Camp	0700 - 1900
CRW2 Patrick Environmental C-400052	Forward, Joe	11/09	18	Auberry School	0700 - 1900
EXCA LAP Contracting E-200652	Tatum, Davey	11/15	1	ECCO Camp	0700 - 1900
EXCA Dirt Works E-200668	Fox, Shaun	11/21	2	ECCO Camp	0700 - 1900
EXCA Cutting Edge E-400186	Renteria, Sergio	11/13	2	ECCO Camp	0700 - 1900
EXCA Kroeker E-400335	Mitchell, Justin	11/14	1	ECCO Camp	0700 - 1900
EXCA Kroeker E-400336	Harden, Todd	11/14	1	ECCO Camp	0700 - 1900
EXCA Kroeker E-400340	Tousomanis, Nic	11/14	1	ECCO Camp	0700 - 1900
EXCA Kroeker E-400341	Wheelock, Jason	11/14	1	ECCO Camp	0700 - 1900
EXCA Kroeker E-400469	Hamilton, Scott		1	ECCO Camp	0700 - 1900
GDR Kroeker E-400387	Strickland, Jason		1	ECCO Camp	0700 - 1900
FMOD North Zone O-77	Casto, Larry	11/23	2	ECCO Camp	0700 - 1900
FMOD Underdog O-200681	Brown, Richard	11/13	2	ECCO Camp	0700 - 1900
7. Control Operations Task: Systematically move resources aligned with local forest priorities to complete suppression repair. Purpose: Restore the lands following suppression activity that has damaged and created hazards on the lands. End State: Suppression repair has been completed with Resource Advisor approval and documentation.					
8. Special Instructions * IA Resource Parking not available for heavy equipment/transports at Auberry School.					
12. Division/Group Communication Summary					
Function/Name	Channel	RX Frequency	TX Frequency	Tone	Comments
Command - NIFC C50	6	170.7625	162.2000	167.9 (T7)	Goat Mtn.
Tactical - NIFC T5	9	166.7250	166.7250	CSQ	
Air to Ground - A/G TAC	14/18	166.6125	166.6125	CSQ	
Medical - CALCORD	15/19	156.0750	156.0750	156.7 (T6)	
Emergency - AIRGUARD	16/20	168.6250	168.6250	RX CSQ; TX 110.9	
Prepared by [Resource Unit Leader]: Will Bernard	Approved by [Planning Section Chief]: Adam Kohley			Date: 11/06/20	Time: 1700

ASSIGNMENT LIST		1. Branch XIX			6. Division/Group A/B/C Page 2 of 2	
3. Incident Name Creek Fire		4. Operational Period: Date: 11/07/2020 Time: 0700 - 1900				
5. Operations Personnel						
Operations Chief		Field: Kato Howard Planning: Casey Boespflug (f)		Division/Group Supervisor		Bryan Quimby 11/12 Aaron Schumacker (f) 11/12
Branch Director		Togie Wiehl		Air Ops Director		
6. Resources Assigned **All Resources in Bold are 12 Hour**						
Resource Designator		Leader	LWD	Number Persons	Reporting Location	Hours
HEQB Carr O-200929		Carr, Michael	11/11	1	ECCO Camp	0700 - 1900
HEQB Wegener O-400637		Wegener, Jonathan	11/13	1	ECCO Camp	0700 - 1900
AMU American Ambu E-200088 (ALS)		Romero, Ariel	11/13	2	ECCO Camp	0700 - 1900
EMPF Hardy O-400710 (ALS)		Hardy, Jesse	11/17	1	ECCO Camp	0700 - 1900
EMPF Subler O-400721 (ALS)		Subler, Scott	11/18	1	ECCO Camp	0700 - 1900
EMPF Smith O-400722 (ALS)		Smith, Robert	11/19	1	ECCO Camp	0700 - 1900
EMTF Checketts O-400666		Checketts, Jeff	11/18	1	ECCO Camp	0700 - 1900
SOFR Moreno O-400658		Moreno, Robert	11/16	1	ECCO Camp	0700 - 1900
7. Control Operations Task: Systematically move resources aligned with local forest priorities to complete suppression repair. Purpose: Restore the lands following suppression activity that has damaged and created hazards on the lands. End State: Suppression repair has been completed with Resource Advisor approval and documentation.						
8. Special Instructions * IA Resource Parking not available for heavy equipment/transport at Auberry School.						
13. Division/Group Communication Summary						
Function/Name	Channel	RX Frequency	TX Frequency	Tone	Comments	
Command - NIFC C50	6	170.7625	162.2000	167.9 (T7)	Goat Mtn.	
Tactical - NIFC T5	9	166.7250	166.7250	CSQ		
Air to Ground - A/G TAC	14/18	166.6125	166.6125	CSQ		
Medical - CALCORD	15/19	156.0750	156.0750	156.7 (T6)		
Emergency - AIRGUARD	16/20	168.6250	168.6250	RX CSQ; TX 110.9		
Prepared by [Resource Unit Leader]: Will Bernard		Approved by (Planning Section Chief): Adam Kohley			Date: 11/06/20	
					Time: 1700	

ASSIGNMENT LIST	1. Branch XIX	2. Division/Group E/F/G/I/J Page 1 of 3			
3. Incident Name Creek Fire		4. Operational Period: Date: 11/07/2020 Time: 0700 - 1900			
5. Operations Personnel					
Operations Chief	Field: Kato Howard Planning: Casey Boespflug (t)	Division/Group Supervisor Daniel Cedeno 11/13			
Branch Director	Togie Wiehl	Air Ops Director			
6. Resources Assigned **All Resources in Bold are 12 Hour**					
Resource Designator	Leader	LWD	Number Persons	Reporting Location	Hours
TFLD Culver O-400435	Culver, Zach	11/07	1	ECCO Camp	0700 - 1900
TFLD Culbertson O-400511	Culbertson, Jared	11/13	1	ECCO Camp	0700 - 1900
TFLD Andreassen O-400517	Andreassen, Erik	11/15	1	ECCO Camp	0700 - 1900
TFLD Snow O-400744	Snow, James	11/20	1	ECCO Camp	0700 - 1900
CRW2IA Summit C-400048*	Gast, Sean	11/07	20	ECCO Camp	0700 - 1900
CRW2 ASI Arden C-400053	Aguirre, Antonio	11/09	20	ECCO Camp	0700 - 1900
CRW2 Woodpecker C-200091	Boianoff, Joseph	11/23	20	ECCO Camp	0700 - 1900
CRW2 Tri Cities C-200090	Marales, Martin	11/16	20	ECCO Camp	0700 - 1900
CRW2 North Pacific C-400042	Moccasin, Ronald	11/16	20	ECCO Camp	0700 - 1900
CRW2 Fresno 5 C-400049	Lindholm, Justin	11/09	20	ECCO Camp	0700 - 1900
ENG3 SNF 314 E-400319*	Sharpe, Andrew	11/11	5	ECCO Camp	0700 - 1900
ENG6 Archer Mtn 16 E-100227	Barton, Justus	11/15	2	ECCO Camp	0700 - 1900
ENG6 Moore's Brush 61 E-200093	Wyatt, Jeffrey	11/15	4	ECCO Camp	0700 - 1900
ENG6 Scholl Fire E-200386	Maharrey, Robert	11/09	3	ECCO Camp	0700 - 1900
ENG 6 LUR E-400322	Mayer, Keith	11/12	3	ECCO Camp	0700 - 1900
WT Glenn's Tens 581 E-200581	Miller, Mike	11/15	1	ECCO Camp	0700 - 1900
WT Koehler & Son E-200643	Kohler, Bill	11/20	1	ECCO Camp	0700 - 1900
WT Northstate 350 E-400350	Smithwood, Anthony	11/12	1	ECCO Camp	0700 - 1900
WT Trahan 2 E-400412	Buckridge, Harl	11/12	1	ECCO Camp	0700 - 1900
7. Control Operations Task: Systematically move resources aligned with local forest priorities to complete suppression repair. Purpose: Restore the lands following suppression activity that has damaged and created hazards on the lands. End State: Suppression repair has been completed with Resource Advisor approval and documentation.					
8. Special Instructions * IA Resource					
9. Division/Group Communication Summary					
Function/Name	Channel	RX Frequency	TX Frequency	Tone	Comments
Command - NIFC C47	5	172.0750	162.2000	167.9 (T7)	Shuteye L.O.
Tactical - NIFC T6	10	166.7750	166.7750	CSQ	
Air to Ground - A/G TAC	14/18	166.6125	166.6125	CSQ	
Medical - CALCORD	15/19	156.0750	156.0750	156.7 (T6)	
Emergency - AIRGUARD	16/20	168.6250	166.6250	RX CSQ; TX 110.9	
Prepared by [Resource Unit Leader]: Will Bernard	Approved by (Planning Section Chief): Adam Kohley		Date: 11/06/20	Time: 1700	

ASSIGNMENT LIST		1. Branch XIX		3. Division/Group E/F/G/I/J Page 2 of 3	
3. Incident Name Creek Fire		4. Operational Period: Date: 11/07/2020 Time: 0700 - 1900			
5. Operations Personnel					
Operations Chief	Field: Kato Howard Planning: Casey Boespflug (I)		Division/Group Supervisor	Daniel Cedeno 11/13	
Branch Director	Togie Wiehl		Air Ops Director		
6. Resources Assigned **All Resources in Bold are 12 Hour**					
Resource Designator	Leader	LWD	Number Persons	Reporting Location	Hours
WT Hart 21 E-400056	King, Barom	11/15	1	ECCO Camp	0700 - 1900
WT Hart 222 E-400057	Gates, Dennis	11/15	1	ECCO Camp	0700 - 1900
WT Valley Farms 2 E-400352	Ginn, Dominic	11/11	1	ECCO Camp	0700 - 1900
EXCA Pat Denis Equipment E-200651	Denis, Pat	11/20	1	ECCO Camp	0700 - 1900
EXCA Hacker Machines E-400329	Ryder, Lee	11/15	1	ECCO Camp	0700 - 1900
GRAD S & K Grading E-400389	Huckby, David	11/15	2	ECCO Camp	0700 - 1900
BHOE Spratt E-400306	Amos, Pat	11/11	1	ECCO Camp	0700 - 1900
SKD1 Walsh 525 CAT Skidder E-200521	Walsh, Russell	11/16	1	ECCO Camp	0700 - 1900
SKD2 South Fork Cutters E-299642	Evans, Creed	11/15	2	ECCO Camp	0700 - 1900
SKD3 Sierra E-400095	Page, Logan	11/15	1	ECCO Camp	0700 - 1900
MAST Pat Denis Equipment E-400405	Steffen, Scott	11/13	1	ECCO Camp	0700 - 1900
CHIP Cecil Logging E-400386	Benavidez, Bryan	11/11	2	ECCO Camp	0700 - 1900
FMOD A & E Tree Removal O-200410	Wilke, Brendon	11/08	2	ECCO Camp	0700 - 1900
FMOD C&K Wildland Fire O-200644	Woodruff, T.D.	11/20	2	ECCO Camp	0700 - 1900
FMOD Shaulis O-200700		11/15	2	ECCO Camp	0700 - 1900
FMOD North Zone Fallers 2 O-400134	Lee, Mike	11/08	2	ECCO Camp	0700 - 1900
FMOD West Mountain O-400618	Keck, Dan	11/12	2	ECCO Camp	0700 - 1900
FMOD A&F Enterprises 625 O-400625	Guay, Ryan	11/11	2	ECCO Camp	0700 - 1900
7. Control Operations Task: Systematically move resources aligned with local forest priorities to complete suppression repair. Purpose: Restore the lands following suppression activity that has damaged and created hazards on the lands. End State: Suppression repair has been completed with Resource Advisor approval and documentation.					
8. Special Instructions * IA Resource					
10. Division/Group Communication Summary					
Function/Name	Channel	RX Frequency	TX Frequency	Tone	Comments
Command - NIFC C47	5	172.0750	162.2000	167.9 (T7)	Shuteye L.O.
Tactical - NIFC T6	10	166.7750	166.7750	CSQ	
Air to Ground - A/G TAC	14/18	166.6125	166.6125	CSQ	
Medical - CALCORD	15/19	156.0750	156.0750	156.7 (T6)	
Emergency - AIRGUARD	16/20	168.6250	168.6250	RX CSQ; TX 110.9	
Prepared by [Resource Unit Leader]: Will Bernard		Approved by (Planning Section Chief): Adam Kohley		Date: 11/06/20	Time: 1700

ASSIGNMENT LIST		1. Branch XIX			4. Division/Group E/F/G/I/J	
		Page 3 of 3				
3. Incident Name Creek Fire		4. Operational Period: Date: 11/07/2020 Time: 0700 - 1900				
5. Operations Personnel						
Operations Chief		Field: Kato Howard Planning: Casey Boesflug (I)		Division/Group Supervisor		Daniel Cedeno 11/13
Branch Director		Togie Wiehl		Air Ops Director		
6. Resources Assigned **All Resources in Bold are 12 Hour**						
Resource Designator		Leader	LWD	Number Persons	Reporting Location	Hours
FELB Kelly O-200931		Kelly, Shane	11/12	1	ECCO Camp	0700 - 1900
FELB (t) Schaeffer O-200932		Schaeffer, Stanton	11/12	1	ECCO Camp	0700 - 1900
HEQB Domini O-200717		Domini, Han	11/18	1	ECCO Camp	0700 - 1900
HEQB Pigati O-400608		Pigati, Zach	11/18	1	ECCO Camp	0700 - 1900
HEQB Kinder O-400610		Kinder, John	11/21	1	ECCO Camp	0700 - 1900
HEQB (t) Fonseca O-400657		Fonseca, Alex	11/13	1	ECCO Camp	0700 - 1900
REAF Moore O-400433		Moore, Elizabeth	11/07	1	ECCO Camp	0700 - 1900
REAF Pfund O-400428		Pfund, Lauren	11/07	1	ECCO Camp	0700 - 1900
ENG3 Chumash 801 (READ) E-400206		Romero, Gilbert	11/20	5	ECCO Camp	0700 - 1900
ARCH Ashcraft O-400733		Ashcraft, Anthony	11/19	1	ECCO Camp	0700 - 1900
ARCH Boedy O-400479		Boedy, Randall	11/11	1	ECCO Camp	0700 - 1900
ARCH Santiago O-400782		Santiago, Emilio	11/19	1	ECCO Camp	0700 - 1900
Adventure 3 E-400314		Buben, Heather	11/12	2	ECCO Camp	0700 - 1900
AMBU American Ambu 188 E-200087 (ALS)		Henderson, Brian	11/13	2	ECCO Camp	0700 - 1900
EMPF Sellers O-400464 (ALS)		Sellers, Patrick	11/07	1	ECCO Camp	0700 - 1900
SOFR Maguire O-100512		Maguire, Troy	11/20	1	ECCO Camp	0700 - 1900
7. Control Operations Task: Systematically move resources aligned with local forest priorities to complete suppression repair. Purpose: Restore the lands following suppression activity that has damaged and created hazards on the lands. End State: Suppression repair has been completed with Resource Advisor approval and documentation.						
8. Special Instructions * IA Resource						
11. Division/Group Communication Summary						
Function/Name	Channel	RX Frequency	TX Frequency	Tone	Comments	
Command - NIFC C47	5	172.0750	167.9 (T7)	167.9 (T7)	Shuteye L.O.	
Tactical - NIFC T6	10	166.7750	CSQ	166.7750		
Air to Ground - A/G TAC	14/18	166.6125	CSQ	166.6125		
Medical - CALCORD	15/19	156.0750	156.0750	156.7 (T6)		
Emergency - AIRGUARD	16/20	168.6250	CSQ	168.6250		
Prepared by [Resource Unit Leader]: Will Bernard		Approved by (Planning Section Chief): Adam Kohley		Date: 11/06/20		Time: 1700

ASSIGNMENT LIST	1. Branch XX	2. Division/Group N/P/R Page 1 of 1			
3. Incident Name Creek Fire		4. Operational Period: Date: 11/07/2020 Time: 0700 - 1900			
5. Operations Personnel					
Operations Chief	Field: Kato Howard Planning: Casey Boespflug (t)	Division/Group Supervisor	Brian Tai 11/12 Erica Connelly (t) 11/12		
Branch Director	Karen Scholl	Air Ops Director			
6. Resources Assigned **All Resources in Bold are 12 Hour**					
Resource Designator	Leader	LWD	Number Persons	Reporting Location	Hours
TFLD Bowman O-400436	Bowman, Will	11/07	1	China Peak	0700 - 1900
TFLD (t) Tucker O-400652	Tucker, Jason	11/14	1	China Peak	0700 - 1900
FMOD Tree Guys 616 O-400616	Wesley	11/13	2	China Peak	0700 - 1900
FMOD A & F Enterprises O-400623	Hopkins, Allen	11/13	2	China Peak	0700 - 1900
CRW1 Texas Canyon IHC C-400045*	Dimaculangam, Len	11/08	16	China Peak	0700 - 1900
ENG3 SNF 42 E-400318*	Morris, Richard	11/12	5	Auberry School	0700 - 1900
AMBU American Ambu 189 E-71	Henson, David	11/09	2	Auberry School	0700 - 1900
Adventure 1 E-400311 (ALS)	Baukus, Alexander	11/10	2	Auberry School	0700 - 1900
Adventure 2 E-499315 (ALS)	Dougherty, Kat	11/12	2	China Peak	0700 - 1900
EMPF Crumpacker O-400712	Crumpacker, Travis	11/17	1	Auberry School	0700 - 1900
SOFR Martin O-400636	Martin, Matthew	11/11	1	China Peak	0700 - 1900
7. Control Operations Task: Mop-up and patrol completed handline. Align Suppression repair with local forest priorities. Purpose: Restore lands and mitigate hazards following suppression activity. End State: Repair has been completed with Resource Advisor approval and documentation.					
8. Special Instructions * IA Resource Parking not available for heavy equipment/transport at Auberry School. Utilize TAC 5 communicating location and direction of travel between DP 36 and Vermillion spike.					
9. Division/Group Communication Summary					
Function/Name	Channel	RX Frequency	TX Frequency	Tone	Comments
Command - NIFC CS	2	171.0875	164.0125	146.2 (T5)	Shuteye L.O.
Tactical - NIFC T5	9	166.7250	166.7250	CSQ	
Air to Ground - A/G TAC	14/18	166.6125	166.6125	CSQ	
Medical - CALCORD	15/19	156.0750	156.0750	156.7 (T6)	
Emergency - AIRGUARD	16/20	168.6250	166.6250	RX CSQ; TX 110.9	
Prepared by (Resource Unit Leader): Will Bernard		Approved by (Planning Section Chief): Adam Kohley		Date: 11/06/20	Time: 1700

ASSIGNMENT LIST		1. Branch XXV / XXIX			2. Division/Group Repair West Page 1 of 2	
3. Incident Name Creek Fire		4. Operational Period: Date: 11/07/2020 Time: 0700 - 1900				
5. Operations Personnel						
Operations Chief		Field: Kato Howard Planning: Casey Boespflug (t)		Division/Group Supervisor		Matt Dunham
Branch Director				Air Ops Director		
6. Resources Assigned **All Resources Below in Bold are 12 Hour**						
Resource Designator	Leader	LWD	Number Persons	Reporting Location	Hours	
CRW2 FKU Fuels C-100115	Reeder, Nick		10	Auberry School	0700 - 1900	
WT G & J Truck Sales E-200441	McFadden, Tim	11/13	1	Auberry School	0700 - 1900	
WT Boneso & Harms E-400420			2	Auberry School	0700 - 1900	
WT Gill Cattle Equipment E-400450	Rich	11/15	1	Auberry School	0700 - 1900	
WTRK Foothill H2O E-400255	Kelly, Erin	11/08	1	Auberry School	0700 - 1900	
DOZ A & CC Equipment E-42	Avila, C.	11/09	1	Auberry School	0700 - 1900	
DOZ2 Leslie Heavy Haul E-400257	Livingston, Nate	11/11	1	Auberry School	0700 - 1900	
DOZ2 Leslie Heavy Haul E-400258	Dustin	11/15	2	Auberry School	0700 - 1900	
DOZ2 Z & AG Solut E-400274	Grove, Doug	11/12	2	Auberry School	0700 - 1900	
GDR Mustin E-400248		11/14	1	Auberry School	0700 - 1900	
EXCA Kirkland Construction E-400289	McCarthy, Ryan	11/15	1	Auberry School	0700 - 1900	
EXCA WY East Forestry E-400323	Nason, Bryce	11/17	1	Auberry School	0700 - 1900	
EXCA Portland E-400328	Keeny, Laren	11/16	1	Auberry School	0700 - 1900	
MAST Leslie Heavy Haul 261 E-400261	Champlin, Austin	11/08	1	Auberry School	0700 - 1900	
MAST Slowman 33 E-400262	Lloyd, Bodie	11/12	1	Auberry School	0700 - 1900	
MAST Boom Slowman E-400263	Haker, Nick	11/12	1	Auberry School	0700 - 1900	
7. Control Operations						
Task: Systematically move resources aligned with local forest priorities to complete suppression repair. Purpose: Restore the lands following suppression activity that has damaged and created hazards on the lands. End State: Suppression repair has been completed with Resource Advisor approval and documentation.						
8. Special Instructions						
Parking not available for heavy equipment/transport at Auberry School. Backhaul all trash and excess supplies and equipment.						
9. Division/Group Communication Summary						
Function/Name	Channel	RX Frequency	TX Frequency	Tone	Comments	
Command - NIFC C5	1	169.7500	167.1000	146.3 (T7)	Musick Mtn	
Tactical - NIFC T7	13	168.2500	168.2500	CSQ		
Air to Ground - A/G TAC	14/18	166.6125	166.6125	CSQ		
Medical - CALCORD	15/19	156.0750	156.0750	156.7 (T6)		
Emergency - AIRGUARD	16/20	168.6250	166.6250	RX CSQ; TX 110.9 (T1)		
Prepared by (Resource Unit Leader): Will Bernard		Approved by (Planning Section Chief): Adam Kohley		Date: 11/06/20	Time: 1700	

ASSIGNMENT LIST		1. Branch XXV / XXIX			3. Division/Group Repair West Page 2 of 2	
		3. Incident Name Creek Fire		4. Operational Period: Date: 11/07/2020 Time: 0700 - 1900		
5. Operations Personnel						
Operations Chief	Field: Kato Howard Planning: Casey Boespflug (t)			Division/Group Supervisor	Matt Dunham	
Branch Director				Air Ops Director		
6. Resources Assigned **All Resources Below in Bold are 12 Hour**						
Resource Designator		Leader	LWD	Number Persons	Reporting Location	Hours
THSP Meyer O-261		Meyer, Nick		1	Auberry School	0700 - 1900
THSP Sharp O-100436		Sharp, Jerrold		1	Auberry School	0700 - 1900
THSP Breniman O-100627		Breniman, Quaid		1	Auberry School	0700 - 1900
EMPF Stull O-400724.1 (ALS)		Stull, Mike	11/18	1	Auberry School	0700 - 1900
EMTF Geer O-400667		Geer, Nate	11/18	1	Auberry School	0700 - 1900
7. Control Operations Task: Systematically move resources aligned with local forest priorities to complete suppression repair. Purpose: Restore the lands following suppression activity that has damaged and created hazards on the lands. End State: Suppression repair has been completed with Resource Advisor approval and documentation.						
8. Special Instructions Parking not available for heavy equipment/transport at Auberry School. Backhaul all trash and excess supplies and equipment.						
10. Division/Group Communication Summary						
Function/Name	Channel	RX Frequency	TX Frequency	Tone	Comments	
Command - NIFC C5	1	169.7500	167.1000	146.3 (T7)	Musick Mtn	
Tactical - NIFC T7	13	168.2500	168.2500	CSQ		
Air to Ground - A/G TAC	14/18	166.6125	166.6125	CSQ		
Medical - CALCORD	15/19	156.0750	156.0750	156.7 (T6)		
Emergency - AIRGUARD	16/20	168.6250	166.6250	RX CSQ; TX 110.9 (T1)		
Prepared by [Resource Unit Leader]: Will Bernard		Approved by [Planning Section Chief]: Adam Kohley		Date: 11/06/20	Time: 1700	

ASSIGNMENT LIST		1. Branch XXV / XXIX		2. Division/Group Repair East I		
		3. Incident Name Creek Fire		4. Operational Period: Date: 11/07/2020 Time: 0700 - 1900		
5. Operations Personnel						
Operations Chief		Field: Kato Howard Planning: Casey Boespflug (t)		Division/Group Supervisor Branden Petersen 11/12		
Branch Director		Clint Wade		Air Ops Director		
6. Resources Assigned **All Resources in Bold are 12 Hour**						
Resource Designator		Leader	LWD	Number Persons	Reporting Location	Hours
TFLD Sloan O-400510		Sloan, Jesse D.	11/16	1	Auberry School	0700 - 1900
EXCA Bennett Livestock E-400331		Estes, Raymond	11/15	2	Auberry School	0700 - 1900
SKS Rapid Response E-400266		Nowlin, Raymond	11/11	1	Auberry School	0700 - 1900
SKS Rapid Response Bobcat E-400271		Murphy, Dakota	11/12	1	Auberry School	0700 - 1900
TFLD Wilson O-400707		Wilson, Marc	11/16	1	Auberry School	0700 - 1900
PROC Leslie Heavy Haul 201 E-400201		Brantley, Chad	11/10	1	Auberry School	0700 - 1900
SKD Leslie Heavy Haul E-400250		Reed, Tim	11/14	1	Auberry School	0700 - 1900
SKD Leslie Heavy Haul E-400251		Christian	11/09	1	Auberry School	0700 - 1900
SKD Leslie Heavy Haul E-400252		Hunter	11/17	1	Auberry School	0700 - 1900
SKD Leslie Heavy Haul E-400299		Dwayne	11/15	1	Auberry School	0700 - 1900
HEELBOOM Leslie Heavy Haul E-400393		Josh	11/18	1	Auberry School	0700 - 1900
HEELBOOM Leslie Heavy Haul E-400394		Martin, Ross	11/16	1	Auberry School	0700 - 1900
FMOD Underdog 620 O-400620		Brown, Conner	11/27	2	Auberry School	0700 - 1900
7. Control Operations						
Task: Systematically move resources aligned with local forest priorities to complete suppression repair.						
Purpose: Restore the lands following suppression activity that has damaged and created hazards on the lands.						
End State: Suppression repair has been completed with Resource Advisor approval and documentation.						
8. Special Instructions						
* IA Resource						
Parking not available for heavy equipment/transport at Auberry School.						
Backhaul all trash and excess supplies and equipment.						
9. Division/Group Communication Summary						
Function/Name	Channel	RX Frequency	TX Frequency	Tone	Comments	
Command - NIFC C5	1	169.7500	167.1000	146.2 (T5)	Goat Mtn.	
Tactical - NIFC T3	10	168.6000	168.6000	CSQ		
Air to Ground - A/G TAC	14/18	166.6125	166.6125	CSQ		
Medical - CALCORD	15/19	156.0750	156.0750	156.7 (T6)		
Emergency - AIRGUARD	16/20	168.6250	168.6250	RX CSQ; TX 110.9 (T1)		
Prepared by [Resource Unit Leader]: Will Bernard		Approved by [Planning Section Chief]: Adam Kohley		Date: 11/06/20		Time: 1700

ASSIGNMENT LIST		1. Branch XXV / XXIX		3. Division/Group Repair East I Page 2 of 3	
3. Incident Name Creek Fire		4. Operational Period: Date: 11/07/2020 Time: 0700 - 1900			
5. Operations Personnel					
Operations Chief	Field: Kato Howard Planning: Casey Boespflug (t)		Division/Group Supervisor	Branden Petersen 11/12	
Branch Director	Clint Wade		Air Ops Director		
6. Resources Assigned **All Resources in Bold are 12 Hour**					
Resource Designator	Leader	LWD	Number Persons	Reporting Location	Hours
WT Glen's Ten E-400217	Sliger, David	11/22	1	Auberry School	0700 - 1900
WT Valley Farms 1 E-400277	Evans, Lewis	11/08	1	Auberry School	0700 - 1900
EXCA Kuboske Equipment E-400332	Revior, Ryan	11/14	1	Auberry School	0700 - 1900
EXCA Kroeker E-400339	Dixon, Wyatt	11/12	1	Auberry School	0700 - 1900
SKS Valley Farms 404 E-400404	Bates, Jeff	11/12	1	Auberry School	0700 - 1900
MAST McKellar E-400317	McKellar, Zane	11/15	2	Auberry School	0700 - 1900
FMOD North Zone Fallers 1 O-277	Nealy, Tom	11/16	2	Auberry School	0700 - 1900
FMOD Pacific Ridgeline O-400617	Maciel, Bardomiano	11/13	2	Auberry School	0700 - 1900
FMOD AIM Tree O-400621	Harrison, George	11/11	2	Auberry School	0700 - 1900
REAF Silverman O-400369	Silverman, Joel		1	Auberry School	0700 - 1900
REAF Gray O-400642	Gray, Anthony	11/14	1	Auberry School	0700 - 1900
REAF Archer O-499683	Archer, Brian		1	Auberry School	0700 - 1900
READ Marcum O-400641	Marcum, Douglas	11/13	1	Auberry School	0700 - 1900
FFT1 (READ) Roe O-400096	Roe, Olivia	12/01	1	Auberry School	0700 - 1900
FFT2 (READ) Tirey O-400663	Tirey, Evan	11/17	1	Auberry School	0700 - 1900
7. Control Operations Task: Systematically move resources aligned with local forest priorities to complete suppression repair. Purpose: Restore the lands following suppression activity that has damaged and created hazards on the lands. End State: Suppression repair has been completed with Resource Advisor approval and documentation.					
8. Special Instructions * IA Resource Parking not available for heavy equipment/transports at Auberry School. Backhaul all trash and excess supplies and equipment.					
10. Division/Group Communication Summary					
Function/Name	Channel	RX Frequency	TX Frequency	Tone	Comments
Command - NIFC C5	1	169.7500	167.1000	146.2 (T5)	Goat Mtn.
Tactical - NIFC T3	10	168.6000	168.6000	CSQ	
Air to Ground - A/G TAC	14/18	166.6125	166.6125	CSQ	
Medical - CALCORD	15/19	156.0750	156.0750	156.7 (T6)	
Emergency - AIRGUARD	16/20	168.6250	168.6250	RX CSQ; TX 110.9 (T1)	
Prepared by [Resource Unit Leader]: Will Bernard	Approved by (Planning Section Chief): Adam Kohley		Date: 11/06/20	Time: 1700	

ASSIGNMENT LIST	1. Branch XXV / XXIX	4. Division/Group Repair East I Page 3 of 3
------------------------	--------------------------------	--

3. Incident Name Creek Fire	4. Operational Period: Date: 11/07/2020 Time: 0700 - 1900
---------------------------------------	--

5. Operations Personnel			
Operations Chief	Field: Kato Howard Planning: Casey Boespflug (t)	Division/Group Supervisor	Branden Petersen 11/12
Branch Director	Clint Wade	Air Ops Director	

6. Resources Assigned						**All Resources in Bold are 12 Hour**
Resource Designator	Leader	LWD	Number Persons	Reporting Location	Hours	
REMS 4 E-400410 (ALS)	Perkins, David	11/16	4	Auberry School	0700 - 1900	
EMPF Lehman O-400720 (ALS)	Lehman, Marc	11/17	1	Auberry School	0700 - 1900	
EMTF Miller O-400669	Miller, Jake	11/17	1	Auberry School	0700 - 1900	
SOFR Woods O-400484	Woods, Frederick	11/11	1	Auberry School	0700 - 1900	

7. Control Operations
Task: Systematically move resources aligned with local forest priorities to complete suppression repair.
Purpose: Restore the lands following suppression activity that has damaged and created hazards on the lands.
End State: Suppression repair has been completed with Resource Advisor approval and documentation.

8. Special Instructions
*** IA Resource**
Parking not available for heavy equipment/transport at Auberry School.
 Backhaul all trash and excess supplies and equipment.

11. Division/Group Communication Summary					
Function/Name	Channel	RX Frequency	TX Frequency	Tone	Comments
Command - NIFC C5	1	169.7500	167.1000	146.2 (T5)	Goat Mtn.
Tactical - NIFC T3	10	168.6000	168.6000	CSQ	
Air to Ground - A/G TAC	14/18	166.6125	166.6125	CSQ	
Medical - CALCORD	15/19	156.0750	156.0750	156.7 (T6)	
Emergency - AIRGUARD	16/20	168.6250	168.6250	RX CSQ; TX 110.9 (T1)	

Prepared by [Resource Unit Leader]: Will Bernard	Approved by (Planning Section Chief): Adam Kohley	Date: 11/06/20	Time: 1700
---	--	-------------------	---------------

ASSIGNMENT LIST		1. Branch XXV / XXIX			5. Division/Group Repair East II Page 1 of 3		
3. Incident Name Creek Fire		4. Operational Period: Date: 11/07/2020 Time: 0700 - 1900					
5. Operations Personnel							
Operations Chief		Field: Kato Howard Planning: Casey Boespflug (t)		Division/Group Supervisor		Ivor Demanty 11/08	
Branch Director		Clint Wade		Air Ops Director			
6. Resources Assigned **All Resources in Bold are 12 Hour**							
Resource Designator		Leader	LWD	Number Persons	Reporting Location	Hours	
TFLD Bryant O-400514		Bryant, Jeremy	11/12	1	Auberry School	0700 - 1900	
TFLD Anderson O-400516		Anderson, Truett	11/11	1	Auberry School	0700 - 1900	
TFLD Castro C-44061._		Castro, Alexis	11/16	1	Auberry School	0700 - 1900	
CRW1 Kings River IHC C-400061*			11/16	17	Auberry School	0700 - 1900	
WT Moore's Quality Earthmoving E-200595		Papadakis, Zach	11/10	1	Auberry School	0700 - 1900	
WT Dust Busters 505 E-200596		Angelo, Albert	11/14	1	Auberry School	0700 - 1900	
WT K.K. Water Service E-400058		Shinkle, Zach	11/07	1	Auberry School	0700 - 1900	
WT Ashbrook Enterprises E-400184*		Buckridge, Harl	11/18	1	Auberry School	0700 - 1900	
WT Bartlett 218 E-400218		Ramon	11/17	1	Auberry School	0700 - 1900	
WT Grinnell E-400256		Terl	11/17	2	Auberry School	0700 - 1900	
WT Kritz Excavating E-400275		Vierra, Brandon	11/07	2	Auberry School	0700 - 1900	
WT Pankey Construction E-400276		Pankey, Chad	11/17	2	Auberry School	0700 - 1900	
WT Koehler 2 E-400279		Stanridge, Rob	11/25	2	Auberry School	0700 - 1900	
WTRK Arbor DVBE Services E-400254		Estrada, John	11/13	1	Auberry School	0700 - 1900	
WTRK Dahl & Sons E-400278		Dahl, Mark	R&R	1	Auberry School	0700 - 1900	
7. Control Operations							
Task: Systematically move resources aligned with local forest priorities to complete suppression repair.							
Purpose: Restore the lands following suppression activity that has damaged and created hazards on the lands.							
End State: Suppression repair has been completed with Resource Advisor approval and documentation.							
8. Special Instructions							
* IA Resource							
Parking not available for heavy equipment/transport at Auberry School.							
Backhaul all trash and excess supplies and equipment.							
12. Division/Group Communication Summary							
Function/Name	Channel	RX Frequency	TX Frequency	Tone	Comments		
Command - NIFC C5	1	169.7500	167.1000	146.2 (T5)	Goat Mtn.		
Tactical - NIFC T3	10	168.6000	168.6000	CSQ			
Air to Ground - A/G TAC	14/18	166.6125	166.6125	CSQ			
Medical - CALCORD	15/19	156.0750	156.0750	156.7 (T6)			
Emergency - AIRGUARD	16/20	168.6250	168.6250	RX CSQ; TX 110.9 (T1)			
Prepared by [Resource Unit Leader]: Will Bernard		Approved by (Planning Section Chief): Adam Kohley			Date: 11/06/20		Time: 1700

ASSIGNMENT LIST		1. Branch XXV / XXIX			6. Division/Group Repair East II Page 2 of 3	
3. Incident Name Creek Fire		4. Operational Period: Date: 11/07/2020 Time: 0700 - 1900				
5. Operations Personnel						
Operations Chief		Field: Kato Howard Planning: Casey Boespflug (f)		Division/Group Supervisor		Ivor Demanty 11/08
Branch Director		Clint Wade		Air Ops Director		
6. Resources Assigned **All Resources in Bold are 12 Hour**						
Resource Designator		Leader	LWD	Number Persons	Reporting Location	Hours
DOZ SNF2 E-8		Perkins, J.	11/10	2	Auberry School	0700 - 1900
DOZ Varian Enterprises #2 E-400193		Pankey, Bryce	11/22	2	Auberry School	0700 - 1900
DOZ SM Moore E-400243		Moore, Dylan	11/20	1	Auberry School	0700 - 1900
EXCA J3 Contracting E-400185		Grant, Bill	11/11	2	Auberry School	0700 - 1900
EXCA Leslie Heavy Haul E-400222		Caler, Fred	11/17	1	Auberry School	0700 - 1900
EXCA Leslie Heavy Haul E-400223		Kroll, Jeff	11/09	1	Auberry School	0700 - 1900
EXCA Dusi Servizzi E-400246		Newsome, Mike	11/10	1	Auberry School	0700 - 1900
EXCA On Site E-400259		Costa, J.	11/10	1	Auberry School	0700 - 1900
EXCA Leslie Heavy Haul E-400260		Justin	11/15	1	Auberry School	0700 - 1900
EXCA Leslie Heavy Haul E-400264		Brantley, Wade	11/15	1	Auberry School	0700 - 1900
EXCA Leslie Heavy Haul E-400265		Johnson, Jeremy	11/11	1	Auberry School	0700 - 1900
EXCA Varian Enterprises E-400293		Everson, Mike	11/19	1	Auberry School	0700 - 1900
EXCA Krozer E-400337		Costa, Joe	11/12	2	Auberry School	0700 - 1900
GRD Leslie Heavy Haul E-400200		Tonanegato, Dave	11/14	1	Auberry School	0700 - 1900
SKD1 South Fork Cutters E-400221		Derek	11/16	1	Auberry School	0700 - 1900
SKD2 McKellar E-400295		Garrett	11/13	1	Auberry School	0700 - 1900
7. Control Operations Task: Systematically move resources aligned with local forest priorities to complete suppression repair. Purpose: Restore the lands following suppression activity that has damaged and created hazards on the lands. End State: Suppression repair has been completed with Resource Advisor approval and documentation.						
8. Special Instructions * IA Resource Parking not available for heavy equipment/transports at Auberry School. Backhaul all trash and excess supplies and equipment.						
13. Division/Group Communication Summary						
Function/Name	Channel	RX Frequency	TX Frequency	Tone	Comments	
Command - NIFC C5	1	169.7500	167.1000	146.2 (T5)	Goat Mtn.	
Tactical - NIFC T3	10	168.6000	168.6000	CSQ		
Air to Ground - A/G TAC	14/18	166.6125	166.6125	CSQ		
Medical - CALCORD	15/19	156.0750	156.0750	156.7 (T6)		
Emergency - AIRGUARD	16/20	168.6250	168.6250	RX CSQ; TX 110.9 (T1)		
Prepared by [Resource Unit Leader]: Will Bernard		Approved by [Planning Section Chief]: Adam Kohley		Date: 11/06/20		Time: 1700

ASSIGNMENT LIST		1. Branch XXV / XXIX			7. Division/Group Repair East II Page 3 of 3	
3. Incident Name Creek Fire		4. Operational Period: Date: 11/07/20 Time: 0700 - 1900				
5. Operations Personnel						
Operations Chief		Field: Kato Howard Planning: Casey Boespflug (f)		Division/Group Supervisor		Ivor Demanty 11/08
Branch Director		Clint Wade		Air Ops Director		
6. Resources Assigned **All Resources in Bold are 12 Hour**						
Resource Designator		Leader	LWD	Number Persons	Reporting Location	Hours
MAST Skid Steer/Masticator E-400266		Jonah	11/11	1	Auberry School	0700 - 1900
HEELBOOM Thornburg E-400297		Thornburg, Jack	11/09	2	Auberry School	0700 - 1900
FEL1 Page Feller Buncher E-400253		Page, W.	11/12	1	Auberry School	0700 - 1900
FELB Leslie Heavy Haul E-400298		Strieb, Brandon	11/08	1	Auberry School	0700 - 1900
HEQB Maciel O-400494		Maciel, Anthony	11/09	1	Auberry School	0700 - 1900
HEQB Ford C-400061.01		Ford, Gabe	11/16	1	Auberry School	0700 - 1900
HEQB (t) Nott O-400495		Nott, Michael	11/09	1	Auberry School	0700 - 1900
HEQB (t) Delfierro C-400061.12		Delfierro, Dolan	11/16	1	Auberry School	0700 - 1900
ENG6 Chumash 802 (READ) E-400207		Quinton	11/19	3	Auberry School	0700 - 1900
REAF Crosby O-100398		Crosby, Tim	11/10	1	Auberry School	0700 - 1900
REAF Hoggan O-400773		Hoggan, Heidi	11/19	1	Auberry School	0700 - 1900
READ Hutchenson O-400423		Hutchenson, Charles	11/07	1	Auberry School	0700 - 1900
EMPF Chandler O-400711 (ALS)		Chandler, Dan	11/18	1	Auberry School	0700 - 1900
EMPF Busby O-400482 (ALS)		Busby, Kyle	11/08	1	Auberry School	0700 - 1900
EMTB Wilson O-400727		Wilson, Joelle	11/18	1	Auberry School	0700 - 1900
SOFR Helm O-400201		Helm, Mark	11/12	1	Auberry School	0700 - 1900
SOFR Coleman O-400483		Coleman, Troy	11/16	1	Auberry School	0700 - 1900
7. Control Operations Task: Systematically move resources aligned with local forest priorities to complete suppression repair. Purpose: Restore the lands following suppression activity that has damaged and created hazards on the lands. End State: Suppression repair has been completed with Resource Advisor approval and documentation.						
8. Special Instructions * IA Resource Parking not available for heavy equipment/transports at Auberry School. Backhaul all trash and excess supplies and equipment.						
14. Division/Group Communication Summary						
Function/Name	Channel	RX Frequency	TX Frequency	Tone	Comments	
Command - NIFC C5	1	169.7500	167.1000	146.2 (T5)	Goat Mtn.	
Tactical - NIFC T3	10	168.6000	168.6000	CSQ		
Air to Ground - A/G TAC	14/18	166.6125	166.6125	CSQ		
Medical - CALCORD	15/19	156.0750	156.0750	156.7 (T6)		
Emergency - AIRGUARD	16/20	168.6250	168.6250	RX CSQ; TX 110.9 (T1)		
Prepared by [Resource Unit Leader]: Will Bernard		Approved by (Planning Section Chief): Adam Kohley		Date: 11/06/20		Time: 1700

ASSIGNMENT LIST	1. Branch XXV / XXIX	8. Division/Group Repair East III Page 1 of 2			
3. Incident Name Creek Fire	4. Operational Period: Date: 11/07/2020 Time: 0700 - 1900				
5. Operations Personnel					
Operations Chief	Field: Kato Howard Planning: Casey Boespflug (f)	Division/Group Supervisor Hugh Fairfield-Smith 11/12			
Branch Director	Clint Wade	Air Ops Director			
6. Resources Assigned **All Resources in Bold are 12 Hour**					
Resource Designator	Leader	LWD	Number Persons	Reporting Location	Hours
TFLD Sparrow O-400506	Sparrow, James	11/13	1	Auberry School	0700 -1900
TFLD Wheeler O-400615	Wheeler, Keith	11/13	1	Auberry School	0700 -1900
WT Ashbrook 2 E-400133	Weirick, James	11/07	1	Auberry School	0700 - 1900
WT Dynamite Water E-400358	Tibblas, Jordan	11/16	1	Auberry School	0700 - 1900
DO22 Varian Enterprise #1 E-400191	Varian, Greg	11/17	2	Auberry School	0700 - 1900
DO22 Ridge Logging 244 E-400244	Landingham, Darrell	11/20	1	Auberry School	0700 - 1900
EXCA Ashbrook E-400248	Cross, Justin	11/14	1	Auberry School	0700 - 1900
EXCA Zeb's Tree Service E-400327	Huttema, Austin	11/14	1	Prather Staging	0700 - 1900
EXCA Zeb's Tree Service E-400334	Williams, Zach	11/14	1	Prather Staging	0700 - 1900
EXCA Sierra Enterprises E-400342	Chuck		1	Auberry School	0700 - 1900
SKD McKellar E-400372		11/14	1	Auberry School	0700 - 1900
MAST Pat Denis E-400245	Denis, Jim	11/08	1	Auberry School	0700 - 1900
MAST Ridge Logging E-400269	Walker, Jason	11/14	1	Auberry School	0700 - 1900
MAST Ridge Logging E-400270	Johnson, John	11/13	1	Auberry School	0700 - 1900
MAST Ridge Logging E-400247	Green, Tony	11/19	1	Auberry School	0700 - 1900
7. Control Operations Task: Systematically move resources aligned with local forest priorities to complete suppression repair. Purpose: Restore the lands following suppression activity that has damaged and created hazards on the lands. End State: Suppression repair has been completed with Resource Advisor approval and documentation.					
8. Special Instructions * IA Resource Parking not available for heavy equipment/transports at Auberry School. Backhaul all trash and excess supplies and equipment.					
15. Division/Group Communication Summary					
Function/Name	Channel	RX Frequency	TX Frequency	Tone	Comments
Command - NIFC C5	1	169.7500	167.1000	146.2 (T5)	Goat Mtn.
Tactical - NIFC T3	10	168.6000	168.6000	CSQ	
Air to Ground - A/G TAC	14/18	166.6125	166.6125	CSQ	
Medical - CALCORD	15/19	156.0750	156.0750	156.7 (T6)	
Emergency - AIRGUARD	16/20	168.6250	168.6250	RX CSQ; TX 110.9 (T1)	
Prepared by [Resource Unit Leader]: Will Bernard	Approved by (Planning Section Chief): Adam Kohley		Date: 11/06/20	Time: 1700	

ASSIGNMENT LIST	1. Branch XXV / XXIX	9. Division/Group Repair East III Page 2 of 2
------------------------	--------------------------------	--

3. Incident Name Creek Fire	4. Operational Period: Date: 11/07/2020 Time: 0700 - 1900
---------------------------------------	--

5. Operations Personnel

Operations Chief	Field: Kato Howard Planning: Casey Boespflug (T)	Division/Group Supervisor	Hugh Fairfield-Smith 11/12
Branch Director	Clint Wade	Air Ops Director	

6. Resources Assigned						**All Resources in Bold are 12 Hour**
Resource Designator	Leader	LWD	Number Persons	Reporting Location	Hours	
FMOD North Zone Fallers O-400619	Lee, Dale	11/17	2	Auberry School	0700 - 1900	
FMOD Tree Guys O-400622	Bishop, Chase	11/15	2	Auberry School	0700 - 1900	
HEQB Bridger O-100794	Bridger, Chris	11/12	1	Auberry School	0700 - 1900	
REAF Silverman O-400738	Silverman, Joel	11/18	1	Auberry School	0700 - 1900	
AMBU American Ambu 157 E-550	Gage, Jonathan	11/17	2	Auberry School	0700 - 1900	
EMPF Schafsteck O-400668 (ALS)	Schafsteck, Nathan	11/10	1	Auberry School	0700 - 1900	
EMPF Koji O-400723 (ALS)	Koji, Alex	11/18	1	Auberry School	0700 - 1900	
SOFR Harker O-400673	Harker, Daniel	11/16	1	Auberry School	0700 - 1900	

7. Control Operations

Task: Systematically move resources aligned with local forest priorities to complete suppression repair.

Purpose: Restore the lands following suppression activity that has damaged and created hazards on the lands.

End State: Suppression repair has been completed with Resource Advisor approval and documentation.

8. Special Instructions

*** IA Resource**

Parking not available for heavy equipment/transports at Auberry School.

Backhaul all trash and excess supplies and equipment.

16. Division/Group Communication Summary

Function/Name	Channel	RX Frequency	TX Frequency	Tone	Comments
Command - NIFC C5	1	169.7500	167.1000	146.2 (T5)	Goat Mtn.
Tactical - NIFC T3	10	168.6000	168.6000	CSQ	
Air to Ground - A/G TAC	14/18	166.6125	166.6125	CSQ	
Medical - CALCORD	15/19	156.0750	156.0750	156.7 (T6)	
Emergency - AIRGUARD	16/20	168.6250	168.6250	RX CSQ; TX 110.9 (T1)	

Prepared by (Resource Unit Leader): Will Bernard	Approved by (Planning Section Chief): Adam Kohley	Date: 11/06/20	Time: 1700
---	--	-------------------	---------------

ASSIGNMENT LIST	1. Branch Contingency	2. Division/Group Mammoth Page 1 of 1			
3. Incident Name Creek Fire	4. Operational Period: Date: 11/07/2020 Time: 0700 - 1900				
5. Operations Personnel					
Operations Chief	Field: Kato Howard Planning: Casey Boespflug (t)	Division/Group Supervisor Jeff Lucas 11/11			
Branch Director		Air Ops Director			
6. Resources Assigned **All Resources in Bold are 12 Hour**					
Resource Designator	Leader	LWD	Number Persons	Reporting Location	Hours
CRW1 Crane Valley IHC C-400060*	Rivera, Jose	11/16	20	Mammoth	0700 - 1900
SMOD Inyo O-300009	Machado, Brant	11/10	13	Mammoth	0700 - 1900
ENG3 SNF 341 E-400497	Cabanas, Carlos	11/19	4	Mammoth	0700 - 1900
ENG3 SNF 312 E-400498	Clawson, Benjamin	11/19	4	Mammoth	0700 - 1900
7. Control Operations					
Task: Scout contingency lines in the Devil's Post Pile National to protect the Devil's Post Pile National Monument and Mammoth Lakes basin. Take direct action on any fire progression that crosses Fish Creek in the stringers that have potential for fire growth. Purpose: Stop isolated expansion of the fire to the northeast through breaks in the natural barriers where the potential for fire progression exists. Actions taken are to protect the Devil's Post Pile National Monument, the Mammoth Lakes basin and the Town of Mammoth Lakes. End State: The Devil's Post Pile National Monument, the Mammoth Lakes basin and the Town of Mammoth Lakes are no longer threatened.					
8. Special Instructions					
* IA Resource					
9. Division/Group Communication Summary					
Function/Name	Channel	RX Frequency	TX Frequency	Tone	Comments
Command - NIFC C41	3	173.0250	165.3875	146.2 (T5)	Shuteye L.O.
Tactical - NIFC T7	11	166.2500	166.2500	CSQ	
Air to Ground - A/G TAC	14/18	166.6125	166.6125	CSQ	
Medical - CALCORD	15/19	156.0750	156.0750	156.7 (T6)	
Emergency - AIRGUARD	16/20	168.6250	166.6250	RX CSQ; TX 110.9 (T1)	
Prepared by [Resource Unit Leader]: Will Bernard	Approved by (Planning Section Chief): Adam Kohley		Date: 11/06/20	Time: 1700	

ASSIGNMENT LIST		1. Branch		2. Division/Group Staging Page 1 of 2		
		3. Incident Name Creek Fire		4. Operational Period: Date: 11/07/2020 Time: 0700 - 1900		
5. Operations Personnel						
Operations Chief		Field: Kato Howard Planning: Casey Boespflug (t)		Division/Group Supervisor		
Branch Director				Air Ops Director		
6. Resources Assigned **All Resources in Bold are 12 Hour**						
Resource Designator		Leader	LWD	Number Persons	Reporting Location	Hours
TFLD Thompson E-400436		Thompson, Rex	11/13	1		
TFLD (t) Greasewood O-400649		Greasewood, Raymond	11/13	1		
CWR2IA Cobra 2 C-00046		Zepeda, Arturo	11/07	20		
CRW2 Coria Contracting C-400051		Luis	11/07	20		
ENG4 Bird Dog 427 E-400150		Curry, Greg	11/11	3		
ENG6 Prescott Brush 71 E-400321		Archer, Jeff	11/08	3		
WT Waterdog 1 E-400094		Epperson, Jeff	11/16	2		
WT Big Cedar Fire E-400353		Rankin, Doug	11/14	1		
WT Soco Enterprises E-400355		Oldaher, Steve	11/13	1		
WT Beaver Fire E-400357		Lydon, Larry	11/15	1		
WT Cate Land Fire Industries E-400359		Beaudin, Jack	11/15	1		
WT All Seasons Water E400360		Howard, Tom	11/15	1		
WTRK Double R E-400281		Vieya, Rich	11/15	1		
EXCA Santucci Ranch E-400330		Phinney, Ross	11/14	1		
EXCA Table Mountain E-400338		Smith, Jess	11/14	1		
GDR Pat Denis E-400296		McDowell, Shane	11/12	1		
GDR Killian Construction E-400388		Killian, Shane	11/16	1		
BHOE Dig It Construction E-400305		Killean, Tristan	11/17	1		
BHOE Leslie Heavy Haul F-400307		Dedmon, Steve	11/12	1		
BHOE Bennett Livestock E400308			11/16	1		
7. Control Operations Accountable to Branch Director for Assignments.						
8. Special Instructions Contact ground support (Albert Macia) 907-750-8546						
9. Division/Group Communication Summary						
Function/Name	Channel	RX Frequency	TX Frequency	Tone	Comments	
Command - NIFC C5	1	169.7500	169.7500	146.2 (T5)	Musick Mtn.	
Air to Ground - A/G TAC	14/18	166.6125	166.6125	CSQ		
Medical - CALCORD	15/19	156.0750	156.0750	156.7 (T6)		
Emergency - AIRGUARD	16/20	168.6250	166.6250	RX CSQ; TX 110.9 (T1)		
Prepared by [Resource Unit Leader]: Will Bernard		Approved by (Planning Section Chief): Adam Kohley		Date: 11/06/20	Time: 1700	

ASSIGNMENT LIST		1. Branch		3. Division/Group Staging Page 2 of 2		
3. Incident Name Creek Fire		4. Operational Period: Date: 11/07/2020 Time: 0700 - 1900				
5. Operations Personnel						
Operations Chief		Field: Kato Howard Planning: Casey Boespflug (f)		Division/Group Supervisor		
Branch Director				Air Ops Director		
6. Resources Assigned **All Resources in Bold are 12 Hour**						
Resource Designator		Leader	LWD	Number Persons	Reporting Location	Hours
BHOE Pat Denis Equipment E-400309		Denis, Jim	11/16	1		
SKD WY East Forestry E-400363			11/17	1		
SKD Zebb's Tree Service E-400371			11/18	1		
SKD Moosios Construction E-400429		Moosios, Luis	11/16	1		
MAST Northstate Heavy Equipment E-400402		Higby, Gary	11/14	1		
LDFR Thornburg E-400395		Creed Evans	11/15	1		
LDFR Killian Construction E-400396				1		
TDMP Kroeker Dump Truck E-400418			11/14	1		
TDMP Kroeker Dump Truck E-400489				1		
FEL2 McKellar Construction E-400422		Strong, Bret	11/17	2		
CHIP C & E Equipment E-499220		Zesinger, Eric	11/16	2		
CHIP Tree Guys E-400384		McClellan, Johnnie		2		
FMOD Quinn's Home-Land O-400624		Quinn, Leaf	11/11	1		
FMOD Tree Guys O-400751		Padilla, Joe	11/20	2		
7. Control Operations Accountable to Branch Director for Assignments.						
8. Special Instructions Contact ground support (Albert Macia) 907-750-8546						
10. Division/Group Communication Summary						
Function/Name	Channel	RX Frequency	TX Frequency	Tone	Comments	
Command - NIFC C5	1	169.7500	169.7500	146.2 (T5)	Musick Mtn.	
Air to Ground - A/G TAC	14/18	166.6125	166.6125	CSQ		
Medical - CALCORD	15/19	156.0750	156.0750	156.7 (T6)		
Emergency - AIRGUARD	16/20	168.6250	166.6250	RX CSQ; TX 110.9 (T1)		
Prepared by (Resource Unit Leader): Will Bernard		Approved by (Planning Section Chief): Adam Kohley		Date: 11/06/20		Time: 1700

AIR OPERATIONS SUMMARY ICS-220 CREEK FIRE

Incident Name / Number: Creek CA-SNF-001391
 Sunrise: 0629
 Sunset: 1655
 Time Prepared: 1600
 Date Prepared: November 6 2020
 Operational Period: November 7 2020
 Prepared By: Greg Scully
 Operational Period - Time: 0700-2100

General Remarks, Safety Notes, Hazards, Air Operations Special Equipment, etc.
 TRACK ALL DIPSITE LOCATIONS / NUMBER OF DIPS / GALLONS TAKEN. TRACK ALL DROP LOCATIONS (DIV) / NUMBER OF DROPS / GALLONS DROPPED
 All GPS DATA TO BE COLLECTED IN DEGREES, MINUTES, DECIMAL MINUTES, FORMAT.
 If Retardant / Foam / Agent is Dropped Within 300' of a waterway, Notify the AOB and Provide the Following Information: Lat / Long, Estimated Number of Gallons and a Map Detailing The Area.

Helibase Information
 Mammoth
 Latitude 37° 37.443
 Longitude 118° 50.325
 Auberry
 Latitude 37° 03.937
 Longitude 119° 29.307

TFR Information
 Polygon
 Altitude: 14,500 MSL
 NOTAM 0/2250
 Frequency 119.0750

Rescue Ship Information
 Call ECC at 559-500-4448
 Request Procedures:
 Contact Incident Communications.
 See Medical Plan For Additional Info.
 Yosemite Helicopter Crew (direct)
 (209) 354-2014

FREQUENCIES

Frequencies	RX	Tone	TX	Tone	AM / FM	POSITION	NAME	PHONE	LOCATION	PHONE
A/G CMD	167.0625		167.0625		FM	AOBD	Greg Scully	(907) 240-4660		
A/G TAC	166.6125		166.6125		FM	ASGS (I)	Susan Bissell	(907) 482-0251		
TFR	119.0750		119.0750		AM					
AIR TACTICS	171.1125		171.1125		FM	ATGS	Matt Lynde	530 919 8673	Fresno	
ROTOR	132.5250		132.5250		AM	ATGS/HLCO	Brian Baker	(530) 394-8110	Mammoth	
TOLC	119.7250		119.7250		AM	HLCO	Zane Brown	(907) 378-0587	Auberry	
DECK	163.1000		163.1000		FM	MAMMOTH HB	Kevin Christy	(310) 422-3832		
CALCORD - MEDICAL	156.0750	156.7 (6)	156.0750	156.7 (6)	FM	AUBERRY HB	Lee Stewart	(775) 220-6364		
AIRGUARD	168.6250		168.6250	110.9 (1)	FM					

HELICOPTERS

FAA #	Type	Helibase	Remarks	Available	Start	End	FAA #	Type	Base	Start	End
109Z (509)	2	Bell 209 Mammoth	EU/HLCO/ATGS	0800	0700		AA15		Fresno	700	800
362SA (525)	3	AS 350 B3 Auberry	EU/HLCO/A-28	0800	0700						
FHQB (520)	2	B205 A1++ Auberry	EU/A-17	0800	0700						
947CH	1	CH-47D Auberry	EU/A-379	0800	0700						
205TK (532)	2	B205 A1++ Auberry	EU/Standard/Longline/A-318	0800	0700						
HT-721HT	1	CH-54B Inyokern	EU/Tanked/A-339	0800	0700						

UNMANNED AIRCRAFT SYSTEMS

FAA #	Type	Base	Start	End

REMARKS:

ALL COST SUMMARIES NEED TO BE EMAILED TO:
 2020.creek.fire@firenet.gov
 bay.salmeron@fire.ca.gov
 southops aviation@gmail.com
 sbissell@bjm.gov

INCIDENT RADIO
COMMUNICATIONS PLAN (ICS 205)
CREEK
11/06/2020 1730
11/07/2020 0700 - 1900 Hours

Utilization of any frequency other than those listed on this form are prohibited, subject to fines by the FCC and demobilization from the incident.

Zn Ch	Function	Channel Name/Trunked Radio System Talkgroup	Assignment	RX Freq	N or W	RX Tone/NAC	TX Freq	N or W	TX Tone/NAC	Dev	Pwr	Mode	Remarks
1	COMMAND	NIFC C5	ALL DIVISIONS	169.7500		Tone 5 146.2	167.1000		Tone 5 146.2	N	H	A	Musick Mtn.
2	COMMAND	NIFC C32	ALL DIVISIONS	171.0875		Tone 5 146.2	164.0125		Tone 5 146.2	N	H	A	White Bark
3	COMMAND	NIFC C41	ALL DIVISIONS	173.0250		Tone 5 146.2	165.3875		Tone 5 146.2	N	H	A	Mammoth
4	COMMAND	NIFC C46	ALL DIVISIONS	172.0875		Tone 5 146.2	162.1750		Tone 5 146.2	N	H	A	Fence Meadow
5	COMMAND	NIFC C47	ALL DIVISIONS	172.0750		Tone 7 167.9	162.2000		Tone 7 167.9	N	H	A	Shuteye L.O.
6	COMMAND	NIFC C50	ALL DIVISIONS	170.7625		Tone 7 167.9	162.9375		Tone 7 167.9	N	H	A	Goat Mtn.
7	COMMAND	NIFC C64	ALL DIVISIONS	172.1000		Tone 5 146.2	163.3875		Tone 5 146.2	N	H	A	Black Mtn.
8	COMMAND	NIFC C80	ALL DIVISIONS	169.9625		Tone 7 167.9	165.0500		Tone 7 167.9	N	H	A	Chinese Peak
9	TACTICAL	NIFC T-5	Div. A/B/C and DIV. N/P/R	166.7250		CSQ	166.7250		CSQ	N	H	A	
10	TACTICAL	NIFC T-6	DIV. E/F/G/H/J	166.7750		CSQ	166.7750		CSQ	N	H	A	
11	TACTICAL	NIFC T-7	Div. M and MAMMOTH CONT.	168.2500		CSQ	168.2500		CSQ	N	H	A	
12	COMMAND	SNF FIRE	BACK UP CMD	172.2250		CSQ	164.7875		Tone 5 146.2	N	H	A	Shuteye T5, Patterson T4, Givens T9
13	Air-to-Ground	A/G CMD	COMMAND	167.0625		CSQ	167.0625		CSQ	N	H	A	
14	Air-to-Ground	A/G TAC	TACTICAL	166.6125		CSQ	166.6125		CSQ	N	H	A	
15	TACTICAL	CALCORD	MEDICAL TAC	156.0750		Tone 6 156.7	156.0750		Tone 6 156.7	N	H	A	
16/20	EMERGENCY	GUARD V5	EMERGENCY	168.6250		CSQ	168.6250		Tone 1 110.9	N	H	A	Air Guard

Prepared By (Communications Unit Leader) *M Norman*
Mike Norman Creek Fire Comms Routine (916) 591-9926 and EMERGENCY (925) 532-5464
 Incident Location: Sierra National Forest
 County: Fresno State: CA Latitude: " N Longitude: W

The convention calls for frequency lists to show four digits after the decimal place (five digits for 700 MHz frequencies). The letter "U", "N", or "W" in the deviation (Dev) column reflects whether the frequency is ultranarrow (6.25 kHz), narrow (12.5 kHz) or wide band (25 kHz). Mode refers to either "A" indicating Analog, "D" indicating Digital (e.g. Project 25) or "M" indicating Mixed Mode. All channels are shown as if programmed in a control station, mobile or portable radio.

INCIDENT RADIO COMMUNICATIONS PLAN (ICS 205)		Incident Name (Version 5)		Date/Time Prepared		Operational Period Date/Time					
INCIDENT RADIO COMMUNICATIONS PLAN (ICS 205)		CREEK-REPAIR / ROADS		11/06/2020 1730		11/07/2020 0700 - 1900 Hours					
Utilization of any frequency other than those listed on this form are prohibited, subject to fines by the FCC and demobilization from the incident.											
Zn Ch	Function	Channel Name/Trunked Radio System Talkgroup	Assignment	RX Freq N or W	RX Tone/NAC	IX Freq N or W	TX Tone/NAC	Dev	Pwr	Mode A, D or M	Remarks
1	COMMAND	NIFC C5	ALL DIVISIONS	169.7500	Tone 5 146.2	167.1000	Tone 5 146.2	N	H	A	Musick Mtn.
2	COMMAND	NIFC C32	ALL DIVISIONS	171.0875	Tone 5 146.2	164.0125	Tone 5 146.2	N	H	A	White Bark
3	COMMAND	NIFC C41	ALL DIVISIONS	173.0250	Tone 5 146.2	165.3875	Tone 5 146.2	N	H	A	Mammoth
4	COMMAND	NIFC C46	ALL DIVISIONS	172.0875	Tone 5 146.2	162.1750	Tone 5 146.2	N	H	A	Fence Meadow
5	COMMAND	NIFC C47	ALL DIVISIONS	172.0750	Tone 7 167.9	162.2000	Tone 7 167.9	N	H	A	Shuteye L.O.
6	COMMAND	NIFC C50	ALL DIVISIONS	170.7625	Tone 7 167.9	162.9375	Tone 7 167.9	N	H	A	Goat Mtn.
7	COMMAND	NIFC C64	ALL DIVISIONS	172.1000	Tone 5 146.2	163.3875	Tone 5 146.2	N	H	A	Black Mtn.
8	COMMAND	NIFC C80	ALL DIVISIONS	169.9625	Tone 7 167.9	165.0500	Tone 7 167.9	N	H	A	Chinese Peak
9	TACTICAL	NIFC T-1	ROADS GROUP	168.0500	CSQ	168.0500	CSQ	N	H	A	
10	TACTICAL	NIFC T-3	REPAIR EAST I, II, III	168.6000	CSQ	168.6000	CSQ	N	H	A	
11	TACTICAL	NIFC T-5	Div. A/B/C and DIV. N/P/R	166.7250	CSQ	166.7250	CSQ	N	H	A	
12	TACTICAL	NIFC T-6	DIV. E/F/G/H/J	166.7750	CSQ	166.7750	CSQ	N	H	A	
13	TACTICAL	NIFC T-7	REPAIR WEST	168.2500	CSQ	168.2500	CSQ	N	H	A	
14	COMMAND	SNF FIRE	BACK UP CMD	172.2250	CSQ	164.7875	Tone 5 146.2	N	H	A	Shuteye T5, Patterson T4, Givens T9
15	TACTICAL	CALCORD	MEDICAL TAC	156.0750	Tone 6 156.7	156.0750	Tone 6 156.7	N	H	A	
16/20	EMERGENCY	GUARD V6	EMERGENCY	168.6250	CSQ	168.6250	Tone 1 110.9	N	H	A	Air Guard
Prepared By (Communications Unit Leader)				Incident Location				Sierra National Forest			
Mike Norman Creek Fire Comms Routine (916) 591-9026 and EMERGENCY (925) 532-5464				County: Fresno State: CA				Latitude: " N Longitude: W			

The convention calls for frequency lists to show four digits after the decimal place (five digits for 700 MHz frequencies). The letter "U", "N", or "W" in the deviation (Dev) column reflects whether the frequency is ultranarrow (6.25 kHz), narrow (12.5 kHz) or wide band (25 kHz). Mode refers to either "A" indicating Analog, "D" indicating Digital (e.g. Project 25) or "M" indicating Mixed Mode. All channels are shown as if programmed in a control station, mobile or portable radio.

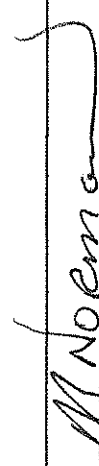
INCIDENT RADIO COMMUNICATIONS PLAN I-205		1. INCIDENT NAME		2. DATE/TIME PREPARED		3. OPERATIONAL PERIOD DATE/TIME					
		CREEK IA RESOURCES		11-6-2020 2000		11-7-2020 0700 - 1900					
4. BASIC RADIO CHANNEL UTILIZATION											
Ch #	Function	Channel Name	Assignment	RX Freq	N/W	RX Tone/NAC	TX Freq	N/W	TX Tone/NAC	Mode Analog (A) Digital (D) Mixed (M)	Remarks
1	IA RESOURCES	SNF A/G 41	IA	167.4750	N	0.0	167.4750		0.0	A	
2	IA RESOURCES	SNF-4	IA	172.2250	N	0.0	164.7875		0.0	A	TONE SELECT // TONES 1 THRU 10
3	IA RESOURCES	NIFC T-2	IA	168.2000	N	0.0	168.2000		0.0	A	
4	IA RESOURCES	MMU L-1	IA	151.4600	N	0.0	159.3900		0.0	A	
5	IA RESOURCES	MMU L-2	IA	151.1525	N	0.0	159.3375		0.0	A	
6	IA RESOURCES	CDF C-1	IA	151.3550	N	0.0	159.3000		0.0	A	
7	IA RESOURCES	CDF C-2	IA	151.2650	N	0.0	159.3300		0.0	A	
8	IA RESOURCES	FKU D-1	IA	154.4450	N	0.0	159.1950		0.0	A	
9	IA RESOURCES	FKU L-1	IA	151.3850	N	0.0	159.2700		0.0	A	
10	IA RESOURCES	FKU L-2	IA	151.1600	N	0.0	159.3600		0.0	A	
11	IA RESOURCES	CDF T-6	IA	151.3250	N	192.8	151.3250		192.8	A	
12	IA RESOURCES	CDF T-7	IA	151.3400	N	192.8	151.3400		192.8	A	
13	IA RESOURCES	CDF T-8	IA	151.3700	N	192.8	151.3700		192.8	A	
14	IA RESOURCES	CDF A/G 1	IA	151.2200	N	0.0	151.2200		192.8	A	
15	IA RESOURCES	CDF A/G 2	IA	159.2625	N	0.0	159.2625		192.8	A	
16	AIRGUARD	AIR GUARD	ALL DIVS	168.6250	N	0.0	168.6250	N	110.9	A	EMERGENCIES ONLY
5. Special Instructions: ****IA RESOURCES ONLY*** TONE SELECT ON SNF-4 CHANNEL 2											
6. I-205 Prepared By: Communications Unit Leader				Name: Mike Norman				Signature: 			

REPEATER LOCATIONS Sierra National Forest

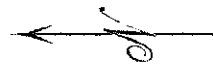

Signal Pk.
Tone 2
37 31.7500
-119 44.4167

* Mariposa

Bullion
Tone 1
37 32.0666
-120 1.8167

Shuteye
Tone 5
37 20.9833
-119 25.6833

Mt. Tom
Tone 7
37 22.5667
-119 10.7500

Oakhurst *

Whitebark
Tone 9 Fire
37 17.6667
-119 5.4333

Mt. Givens
Tone 9 Admin.
37 16.7333
-119 3.3167

* North Fork

Musick Mt.
Tone 3
37 10.1833
-119 18.5333

* Prather *

Black Mt.
Tone 6
37 0.7667
-119 27.1167

Fence Meadow
Tone 10
36 57.630
-119 10.531

Patterson Mt.
Tone 4
36 57.7500
-119 3.4000

Deillah
Tone 8
36 48.2500
-119 7.0500

Legal Locations

Signal	T5S R20E S1
Shuteye	T7S R23E S2
Black Mt.	T10S R23E S34
Mt. Tom	T6S R26E S30
Mt. Givens	T7S R27E S31
Musick Mt.	T9S R24E S1
Patterson Mt.	T11S R27E S20
Fence Meadow	T11S R26E S19
Deillah	T13S R26E S11
Bullion	T5S R18E S5
Whitebark	T7S R26E S24

Admin Tx 163.6875 Rx 171.475
Fire Tx 164.7875 Rx 172.225

Tone	Frequency	Tone	Frequency
1	110.9	10	107.2
2	123.0	11	114.8
3	131.8	12	127.3
4	136.5	13	141.3
5	146.2	14	151.4
6	156.7	15	162.2
7	167.9	16	192.8
8	103.5		
9	100.0		

Safety Message
Creek Fire
November 7, 2020



**You gonna wear that mask, or you gonna whistle
Dixie!!!**

- Fireline leaders, scout your work areas completely before engaging your troops after the upcoming snow storms. Check out the condition of your roads for mud or ice for safe ingress and egress.
- Look out for fire weakened trees & snags before engaging!
- As we regroup after the storms, give clear leaders intent maintain accountability of all your resources!!!

Prepared by Robert Bertolina SOF2 & Kim Lempke SOF2 11/06/20

CREEK FIRE CONTACTS

ALASKA TEAM

11/7/2020

Incident Communications	General	916-591-9026
	Emergency	925-532-5464
Incident Commander	Ed Sanford	907-378-1321
Deputy Incident Commander	Tom Kurth	907-590-3184
Safety Officer	Robert Bertolina	808-720-8161
Safety Officer	Kim Lemke	715-296-5248
Liaison Officer	Celeste Prescott	541-288-1669
Human Resource Specialist	Janine Summy	509-429-1206
Fire Information		559-549-3781
Information Officer	Sam Harrel	907-322-7204
Information	Tim Mowry	907-590-4038
Finance Section Chief	Rosalind Sorrell	405-238-0750
Finance Section Chief (t)	PJ Tillman	970-456-6396
Comp/Claims	Pearl Cowan	541-969-2396
Logistics Section Chief	Tim Durby	602-819-8695
Logistics Section Chief (t)	Alysa Johnson	907-322-1503
Ordering	2020.creek.ordering@firenet.gov	
Supply		831-480-4388
Medical Unit Leader	Bonnie Gibbons	970-690-2211
COVID 19 Coordinator	Lionel VanGurp	925-532-5564
Security (China Peak)	Melissa Wise	559-593-8537
Ground Support Unit (Mill)	Albert Macica	907-750-8546
Ground Supprt (China Peak)	Dane Smigleski	907-347-7968
Operations Chief	Kato Howard	907-328-9372
Operations Chief	Clinton Northway	907-978-0075
Operations Chief (t)	Casey Boespflug	307-217-1696
Branch Director	Karen Scholl	909-553-7731
Branch Director	Togie Wiehl	907-699-8144
Branch Director	Matt Dunham	559-281-4312
Air Operations	Gregory Scully	907 240 4660
Planning Section Chief	Adam Kohley	303-981-7173
Field Planning Chief (Auberry)	Brandon Padron	928-925-3558
Situation Unit (Maps)	Bill Coates	509-207-8573
Fire Behavior Analyst	Byron Kimball	602-359-1715
Meteorologist	Jim Dudley	559-707-0964
Check-In		925-872-8544
Demob	2020.creek.dmob@firenet.gov	916-591-9008
IMT Resource Advisor Coordinator	Erica Lamb	907-347-3240
Lead Resource Advisor	Marshall Alford	801-520-0408
Training Specialist	Joe Labak	951-202-0627

Creek Fire
Human Resource Message
November 7, 2020

The Ten Commandments of Human Relations

1. **SPEAK TO PEOPLE.** There is nothing so nice as a cheerful word of greeting.
2. **SMILE AT PEOPLE.** It takes 72 muscles to frown and only 14 to smile.
3. **CALL PEOPLE BY NAME.** The sweetest music to anyone's ears is the sound of his/her own name.
4. **BE FRIENDLY AND HELPFUL.** If you have friends, be a friend.
5. **BE CORDIAL.** Speak and act as though everything you do is a genuine pleasure.
6. **BE GENUINELY INTERESTED IN PEOPLE.** You can like almost everybody if you try.
7. **BE GENEROUS WITH PRAISE.** Cautious with criticism.
8. **BE CONSIDERATE WITH THE FEELINGS OF OTHERS.** There are usually three sides to every controversy; yours, the other fellow's and the correct side.
9. **BE ALERT TO GIVE SERVICE.** What counts most in life is what we do for others.
10. **ADD TO THIS A GOOD SENSE OF HUMOR...**a big dose of patience, a dash of humility and you will be rewarded many fold.

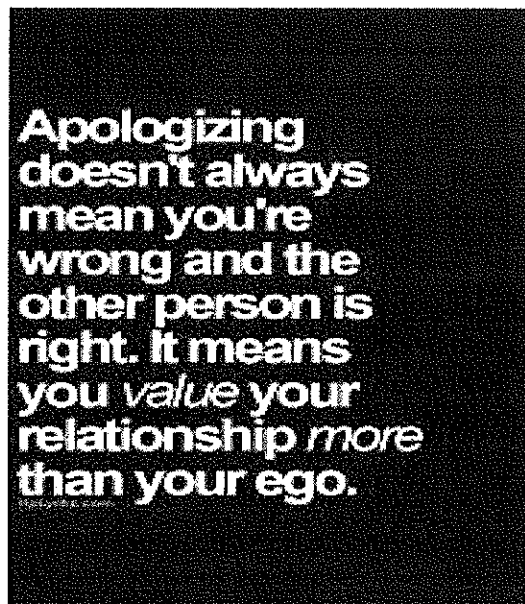

Janine Summy, Human Resource Specialist, 509-429-1206
Eric Bracken, Human Resource Specialist (Trainee), 509-207-0677

CAMP ADDRESSES

**Auberry Camp
33376 Auberry Road
Auberry, CA 93602**

**Mill FOB
32180 Auberry Road
Auberry, CA 93602**

**ECCO Camp
43803 CA-41
Oakhurst, CA 93644**



CREEK FINANCE MESSAGE

All incident personnel (crews, engines, contractors, and overhead resources) need to turn in daily CTR's and Shift Tickets either electronically or via hard copy.

ELECTRONICALLY: Email to 2020.creek.finance@firenet.gov

In the **email subject line**, please put resource number, your company/engine name, your assigned camp name, followed by the date.

***Example:** E-400005 American Fire Rescue - China Peak - 11-02-20*

HARD COPY: Drop at one of the following finance locations:

- ECCO Camp
- Mill FOB – Finance Trailer
- Auberry Camp – Briefing Area (Drop Box Only)
- China Peak Spike Camp (Drop Box Only)
- Mono Hot Springs Camp (Drop Box Only)

Shift Ticket Requirements:

If you have equipment or an engine that has a secondary rate for mileage, additional operators, and/or a lowboy (or other transport), please ensure your shift tickets reflect the necessary justification for both the start and stop odometer readings, any additional operator names, and "transport attached" if applicable. You need to also write your resource number in the upper right corner of the ticket.

CTR Requirements:

Please verify you have accurately notated any travel time, hazard pay, excess shift hours, or meal breaks with proper justifications as needed. Due to Region 5 restrictions, finance is unable to sign for travel. It must be signed by an incident supervisor.

Finance Demobing:

If you are within two (2) days from your scheduled demob date, please take a few minutes to review all your time submissions and ensure that they were properly completed and signed. Any missing CTRs/Shift Tickets or other payment processing documents (EERAs, VIPRs, AD Hire Forms) could significantly delay your demob process.

Contact Finance with any questions at 2020.creek.finance@firenet.gov or via phone:
Mill FOB Finance: (925) 532-5492 * ECCO Finance: (916) 203-7438
ICP: PJ Tillman FSC2(t) - (970) 456-6396

Training Specialist Creek Fire (Virtual)

The Training Specialist is working remotely. Training Specialist Contact Information:

- Joe Labak
- Call/Text: 951-202-0627
- Email: joseph.labak@usda.gov
- Available between 0630-2130 (Daily)

How to register as a Trainee:

- Use the QR code below. If you're unable to register using the QR code, please call me at 951-202-0627.

To close-out your training assignment:

1. **Trainer:** Complete and Evaluation Record in the back of the Position Task Book and make as many entries as possible within the individual tasks. Discuss this with your Trainee.
2. **Trainer:** Complete an individual performance rating (ICS 225) and go over the performance rating with your Trainee.
3. **Trainee:** Complete the Exit Interview by following the QR code below.
4. Once completed, the Trainee and the Training Specialist will have a brief conversation to discuss the Position Task Book.

Training QR Code Registration:

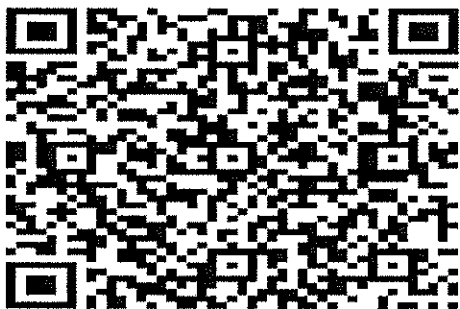

Trainee QR Code Exit Interview:

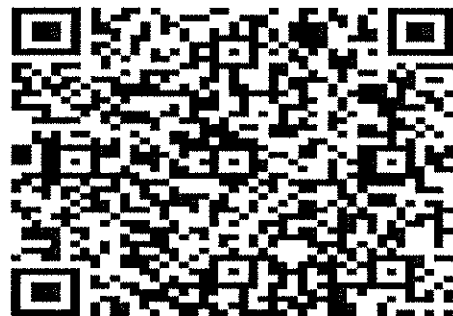

CREEK FIRE TENTATIVE DEMOB REPORT

11/7/2020

REQ #	RESOURCE NAME	KIND	CLOSEOUT TIME ON	AT	LOCATION
E-200243	EERA TOM'S 28 REFER	REF	11/07/2020	12:00	Mill FOB
E-200449	MOOSIOS	EXCA	11/07/2020	0700	ECCO
E-400186	CUTTING EDGE	EXCA	11/07/2020	0715	ECCO
E-400225	TOMS EQUIPMENT RENTAL	REF	11/07/2020	12:00	Mill FOB
E-400249	GRADER - T2 - MUSTIN PIPELINE	GRD	11/07/2020	0700	Mill FOB
E-400268	BOOM MOUNTED - PARTRIDGE 268	MAST	11/07/2020	0715	Mill FOB
E-400353	BIG CEDAR FIRE SERVICE	WTS2	11/07/2020	08:00	Mill FOB
E-400357	BEAVER FIRE WT TACTICAL - T1	WTS2	11/07/2020	08:30	Mill FOB
E-400359	CATE LAND INDUSTRIES	WTS2	11/07/2020	09:00	Mill FOB
E-400360	KILGORE SEASON	WTS2	11/07/2020	09:30	Mill FOB
E-400385	ZEB'S TREE SERVICE CHIPPER	CHIP	11/07/2020	08:00	Mill FOB
O-403	GONZALEZ, PABLO	THSP	11/07/2020	0700	ICP
O-400377	RAMIREZ, CESAR	FACL	11/07/2020	1200	Mill FOB
O-400381	ENYEDI, ANGELA BROYLES	IMET	11/07/2020	12:00	ICP
O-400455	UNDERDOG 2	FMOD	11/07/2020	0730	Mill FOB
O-400456	ORONA, JOSEPH CHRISTIAN	FOBS	11/07/2020	0715	ICP

11/8/2020

REQ #	RESOURCE NAME	KIND	CLOSEOUT TIME ON	AT	LOCATION
C-200092	17165 - COOPER CONTRACTING INC.	HC2	11/08/2020	TBD	ECCO
C-400046	COBRAS - 2	HC2I	11/08/2020	TBD	Mill FOB
C-400047	VISTA GRANDE IHC	HC1	11/08/2020	TBD	Mill FOB
C-400048	SUMMIT FSR - 28	HC2I	11/08/2020	TBD	ECCO
E-400058	K.K. WATER SERVICE	WTS2	11/08/2020	TBD	Mill FOB
E-400133	ASHBROOK 2	WTS2	11/08/2020	TBD	Mill FOB
E-400246	USI SERVIZZI DE UVAS EXCA -16.1	EXCA	11/08/2020	TBD	Mill FOB
E-400275	KRITZ EXCAVATING & TRUCKING INC	WTRK	11/08/2020	TBD	Mill FOB
O-262	DAVENPORT, GEFF	COMT	11/08/2020	0800	ICP
O-200318	LEWIS, DANIEL U	FFT2	11/08/2020	TBD	ICP
O-200677	ENOMOTO, ERIKA	CAMP	11/08/2020	TBD	ICP
O-200933.29	SORRELL, ROSALIND G	FSC2	11/08/2020	18:00	ICP
O-200933.70	LIPSEY, CARLA JILL	FSC2	11/08/2020	21:00	ICP
O-400134	NORTH ZONE FALLERS 2	FMOD	11/08/2020	TBD	ECCO
O-77 /					
O-400207	NORTH ZONE FALLERS, INC.	FMOD	11/08/2020	TBD	ECCO
O-400350	TURNER, JARED	RADO	11/08/2020	TBD	ICP
O-400416	DUNN, MICHAEL	PSCT	11/08/2020	TBD	ICP
O-400417	CANDELARIA, ED	PSCT	11/08/2020	TBD	ICP
O-400423	HUTCHESON, CHARLES W	ARCH	11/08/2020	0700	Mill FOB
O-400428	PFUND, LAUREN A	REAF	11/08/2020	TBD	ECCO
O-400433	MOORE, ELIZABETH A	REAF	11/08/2020	TBD	ECCO
O-400435	CULVER, ZACH	TFLD	11/08/2020	TBD	ECCO
O-400436	BOWMAN, WILLIAM THOMAS	TFLD	11/08/2020	0600	Mill FOB
O-400454	GOODWIN, JESSE JAMES	TFLD	11/08/2020	TBD	ECCO
O-400458	FORD, DREW TANNER	EQPM	11/08/2020	18:00	Mill FOB
O-400464	SELLERS, PATRICK	EMPF	11/08/2020	TBD	ECCO

11/9/2020

REQ #	RESOURCE NAME	KIND	CLOSEOUT TIME ON	AT	LOCATION
C-400045	TEXAS CANYON HOTSHOTS IHC	HC1	11/09/2020	TBD	Mill FOB
E-400070	PICKUP - VALERIE LAVIGNE	PU	11/09/2020	TBD	Mill FOB
E-400214	LESILE HEAVY HAUL	LOWB	11/09/2020	TBD	Mill FOB
E-400245	PAT DENIS EQUIPMENT	MAST	11/09/2020	TBD	Mill FOB
E-400255	FOOTHILL H20 SE444603 1	WTRK	11/09/2020	TBD	Mill FOB
E-400261	LESLIE HEAVY HAUL LLC MAST	MAST	11/09/2020	TBD	Mill FOB
E-400277	VALLEY FARM SERVICE INC 99438D	WTRK	11/09/2020	TBD	Mill FOB
E-400298	LESLIE HEAVY HAUL - T1 FELLER BUNCHER	FEL1	11/09/2020	TBD	Mill FOB
O-200410	A&E TREE REMOVAL	FMOD	11/09/2020	TBD	
O-400432	ALFORD, MARSHALL R	READ	11/09/2020	TBD	ICP
O-400482	BUSBY, KYLE A	EMTF	11/09/2020	TBD	Mill FOB
O-400496	DEMANTY, IVOR E	TFLD	11/09/2020	TBD	

NOTE: If you believe your demob date is wrong, please contact DMOB ASAP by calling (916) 591-9008

DMOB process for the Creek Fire

Resources flying home need to contact DMOB 3-4 days prior to their demob date so that their flight can be arranged. Use the QR code located on the IAP cover to complete the *Resource Air Travel Request Form*. We will need: Your Name as it appears on the picture ID you use at airport security, your Date of Birth, Gender, and a few other questions. Call: **DMOB at (916) 591-9008** if you have any questions.

Mill Forward Operating Base (FOB) and China Peak

All Resources, including CalFire Contractors (Except Cal Fire) will report to DMOB at Mill FOB at Auberry to start the DMOB process.

- Finance – 925-532-5492

Resources requiring an OES 42 for time keeping will have to report to Clovis ICP to get the OES 42 signed by the OES Rep.

CalFire Resources will DMOB at Auberry Elementary School.

- Contact Matt Dunham (559) 281-4312 to start the DMOB process
- Resources will have to have a Mechanical Inspection and weed wash, contact Billy Greenwood (559) 218-4330
- All Cal Fire resources (including contract) need to call CalFire Finance before leaving incident (925) 532-5446
- All CalFire resources (including contract) need to call FKU expanded (559) 294-6818 to be released from the incident
- FKU expanded will notify Creek DMOB (916) 591-9008 to notify which resources have been released

ECCO CAMP

All Resources will report to Episcopal Conference Center, Oakhurst to DMOB (no ICS 221 Demobilization Checkout Sheet will be provided). Return any checked out supply items to the Base Camp Manager, go through Ground Support, Comms and finish at Finance. When complete use the QR code located at Finance to complete the *Virtual DMOB Form*, or call DMOB at (916) 591-9008, to complete the DMOB process in order to be released from incident.

- Finance – 916-203-7438

Resources requiring an OES 42 for time keeping will have to report to Clovis ICP to get the OES 42 signed by the OES Rep.

ICP

All Resources will report to DMOB to start the DMOB process. When finished at Finance use the QR code located on the IAP cover to complete the *Virtual DMOB Form*, or report back to DMOB, to complete the DMOB process in order to be released from incident.

- Finance – 970-456-6396

Any questions call DMOB at (916) 591-9008
2020.creek.dmob@firenet.gov

The DMOB list can be found by scanning the QR Code on the cover of the IAP and clicking on the DMOB list button.

IAP Map
Creek Fire
 CA-SNF-1391
 11/07/2020

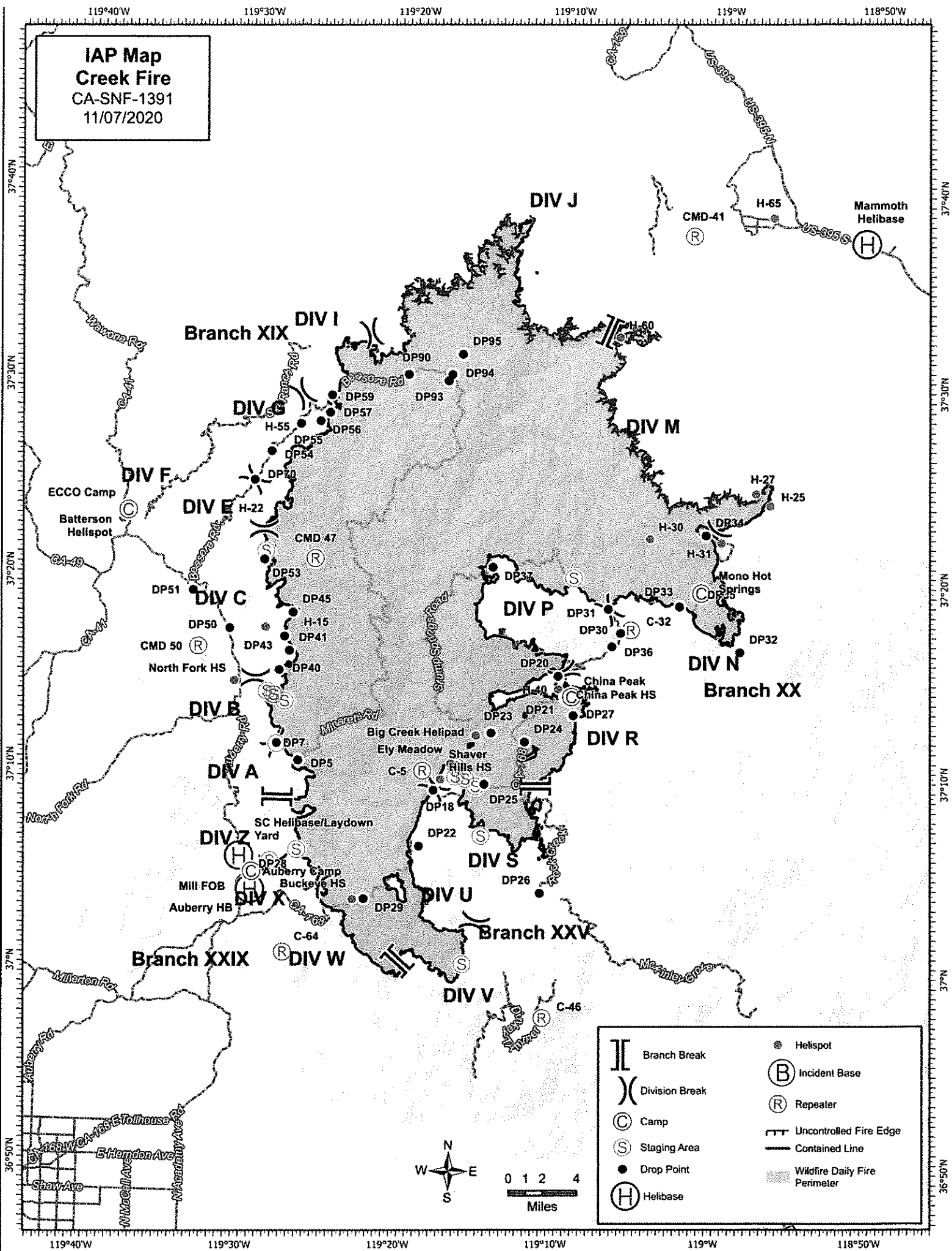

	Branch Break		Helispot
	Division Break		Incident Base
	Camp		Repeater
	Staging Area		Uncontrolled Fire Edge
	Drop Point		Contained Line
	Helibase		Wildfire Daily Fire Perimeter

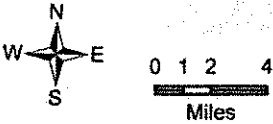

Map coordinates: 119°40'W to 118°50'W (Longitude) and 37°40'N to 36°50'N (Latitude).

UNIT LOG		INCIDENT NAME		DATE PREPARED	TIME PREPARED
UNIT NAME/DESIGNATORS		UNIT LEADER (NAME AND POSITION)		OPERATIONAL PERIOD	
PERSONNEL ROSTER ASSIGNED					
NAME		ICS POSITION		HOME BASE	
ACTIVITY LOG & PERSONAL CONTACT TRACKING LOG					
TIME	MAJOR EVENTS AND NAMES OF OTHER PEOPLE ENCOUNTERED DURING SHIFT				
ICS-214 July 2020	PREPARED BY (NAME AND POSITION)				

AK IMT COVID-19 Purpose and Intent

If you are feeling COVID like symptoms, first call Medical Unit Leader:

925-532-5564

The Alaska IMT is reminding firefighters to apply the core values of wildland fire management community of “Duty, Respect, and Integrity” to our COVID mitigations. Core values include:

- **Duty:** To provide a workforce safe from known hazards such as disease transmission, and keep us, our fellow firefighters, and the public safe, on and off the clock.
- **Respect:** To demonstrate respect to oneself and to each other by taking routine precautions as guided, such as wearing a mask and social distancing.
- **Integrity:** To do the right thing when at home, while travelling, or on assignment. Undertake the precautions to keep ourselves and the rest of the workforce healthy and able to respond. Ensure we are not the source of an outbreak within the public we are assigned to protect.

Essential Mitigations:

- **Pre-Screening and Regular Monitoring:** Individuals should measure temperature and assess symptoms each day prior to starting work. Ideally, temperature checks should happen before the individual enters the facility or interacts with others on staff or the crew.
- **Social/Physical Distance:** The employee should maintain 6 feet and practice social distancing as work duties permit in the workplace.
- **Wearing a Mask:** Employees should always wear a facemask or face covering when social distancing cannot be maintained. When facemasks cannot be worn during arduous work tasks, social distancing practices should be implemented.
- **Disinfect and Clean:** Routinely clean and disinfect all areas, particularly “high touch surfaces” such as engine compartments, bathrooms, common areas and shared electronic equipment.
- **Empower** all individuals to ask co-workers to follow social distancing guidelines.

Concept of “Module as One: ”By insulating as a unit, crews and modules can limit outside viral exposure, safely complete operational tasks in closer proximity, and ride in vehicles without face coverings when working within their “**Module as One**” concept:

- As often as practical, the same team members should travel in the same vehicle, work together in the same space, and ensure module members are conscientious regarding mitigations.
- Identify select individuals on a crew or module that will interact at briefing or with the public, ensuring this person relies on social distancing, wears a cloth face covering, and practices hand hygiene during or after every interaction.
- When the “Module as One” has been established, minimize contact with public and outside community. This is to protect every crew member, their family, and the community we serve.
- Team members, crews, and other resources should use a “Module as One” approach to insulate as one unit and reduce exposure to the public and other crews. If each member within a unit is monitored, screened, and healthy, then proximity, when necessary, is not an issue.

MEDICAL PLAN (ICS 206 WF)

Controlled Unclassified Information//Basic

1. Incident/Project Name		2. Operational Period			
Creek Fire		11/07/20		0700-1900	
3. Ambulance Services					
Name	Location	Phone/Frequency	Advanced Life Support (ALS) Yes No		
American Ambulance M157	DP 26/ Auberry Camp- Night	Command	X		
American Ambulance M189	Div N/P/R Day/ Auberry Camp- Night	Command	X		
American Ambulance M188	DIV E/F/G/I/J Day / ECCO Camp Night	Command	X		
American Ambulance M88	Div A/B/C Day / ECCO Camp Night	Command	X		
4. Air Ambulance Services					
Name	Location	Capability			
All Air Rescue / Air Ambulance Resources	Dispatch 559-500-4446	ALS, NVG, Hoist, Short Haul			
5. Medical Aid Stations					
	Location	Phone	Advanced Life Support (ALS) Yes No		
Medical Aid Station	China Peak	Cole: 435-669-6352	X		
Medical Yurt	Auberry	Sandler: 707-218-7824	X		
Medical Aid Station	ECCO	King: 541-973-9486	X (pm)		X (day)
ALS support/ AED	ICP- MEDL Room	Gibbons:970-690-2211	X		
6.. Hospitals					
Name Complete Address	GPS Datum – WGS 84 DD° MM.MMM' N - Lat DD° MM.MMM' W - Long	Travel Time from ICP GND AIR	Phone	Helipad Yes No	Level of Care Facility
Clovis Community Medical Center 2755 Herndon Ave Clovis, CA	N 36° 50.32	2 Hrs 30 Mins	Switchboard: 559-324-4000 ER: 559-324-4040	X	Full ER/ no trauma center
	W 119° 39.48				
Fresno Community Regional Medical Center 2823 Fresno St. Fresno, CA	N 36° 44.650	2 Hrs 30 Mins	Switchboard: 559-459-6000 ER: 559-459-7400	X	Level I Trauma / Burn STEMI / Stroke
	W 119° 47.12				
St. Agnes Medical Center 1303 E. Herndon Ave. Fresno, CA	N 36° 50.15	2 Hrs 30 Mins	Switchboard: 559-450-3000 ER: 559-450-7055	X	Full ER/ not trauma center STEMI / Stroke
	W 119° 45.90				
Mammoth Hospital 85 Sierra Park Rd. Mammoth Lakes, CA	N 37° 38.615	2 Hrs NA	Switchboard: 760-934-3311 ER: 760-924-4076	X	Full ER/ not trauma center
	W 118° 57.775				
John C Fremont Hospital 5189 Hospital Rd. Mariposa, CA	N 37° 30.00	30 Mins 30 Mins	Switchboard:209-966-3631	X	Critical access care center
	W 119° 58.60				
7. Division Branch Group					
Div A/B/C	EMS Responders & Capability:	EMPF Subler, EMTF Checketts, EMPF Hardy, EMPF Smith, Amb 88			
	Equipment Available on Scene:	ALS, BLS			
	Medical Emergency Channel:	Command			
	ETA for Ambulance to Scene:	Determined by location of resources			
	Approved Helispots:	Resources determine closest based on location (see IAP map)			
Div E/F/G/I/J	EMS Responders & Capability:	EMPF Sellers, Adventure 3, Amb 188			
	Equipment Available on Scene:	ALS and BLS			
	Medical Emergency Channel:	Command			
	ETA for Ambulance to Scene:	Determined by location of resources			
	Approved Helispots:	Resources determine closest based on location (see IAP map)			
Div M	EMS Responders & Capability:	Unstaffed			
	Equipment Available on Scene:	Unstaffed			
	Medical Emergency Channel:	Command			

	Approved Helispots:	Resources determine closest based on location (see IAP map)
DIV N/P/R	EMS Responders & Capability:	Adventure 2
	Equipment Available on Scene:	ALS, BLS
	Medical Emergency Channel:	Command
	ETA for Ambulance to Scene:	Determined by location of resources
	Approved Helispots:	Resources determine closest based on location (see IAP map)
Repair West	EMS Responders & Capability:	EMPF Stull, EMTF Geer
	Equipment Available on Scene:	ALS, BLS
	Medical Emergency Channel:	Command
	ETA for Ambulance to Scene:	Determined by location of resources
	Approved Helispots:	Resources determine closest based on location (see IAP map)
Repair East I	EMS Responders & Capability:	EMPF Lehman, EMTF Miller, REMS 4
	Equipment Available on Scene:	AL, BLS
	Medical Emergency Channel:	Command
	ETA for Ambulance to Scene:	Determined by location of resources
	Approved Helispots:	Resources determine closest based on location (see IAP map)
Repair East II	EMS Responders & Capability:	EMPF Chandler, EMPF Busby, EMTF Wilson
	Equipment Available on Scene:	ALS, BLS
	Medical Emergency Channel:	Command
	ETA for Ambulance to Scene:	Determined by location of resources
	Approved Helispots:	Resources determine closest based on location (see IAP map)
Repair East III	EMS Responders & Capability:	EMPF Koji, EMTF Schafsteck, Amb 157
	Equipment Available on Scene:	ALS, BLS
	Medical Emergency Channel:	Command
	ETA for Ambulance to Scene:	Determined by location of resources
	Approved Helispots:	Resources determine closest based on location (see IAP map)
Mammoth	EMS Responders & Capability:	Unstaffed
	Equipment Available on Scene:	Unstaffed
	Medical Emergency Channel:	Command
	ETA for Ambulance to Scene:	Determined by location of resources
	Approved Helispots:	Resources determine closest based on location (see IAP map)
Staging	EMS Responders & Capability:	EMPF Crumpacker, Adventure 1, Amb 189
	Equipment Available on Scene:	Unstaffed
	Medical Emergency Channel:	Command
	ETA for Ambulance to Scene:	Determined by location of resources
	Approved Helispots:	Resources determine closest based on location (see IAP map)

7. Prepared By (Medical Unit Leader)	8. Date/Time	9. Reviewed By (Safety)	10. Date/Time
Meredith Lund MEDL, Bonnie Gibbons, MEDL <i>Meredith Lund</i>	11/06/20 1630	Robert Bertolina SOF2/ Kim Lemke SOF2 <i>Robert Bertolina</i>	11/06/20 1630

Special Instructions:

TODAY: Review the Medical Incident Report (MIR) on the back of the IAP with your entire crew.

“Who are you... What do you have (color and injury)... What do you need?”

Medical Emergency Procedures:

Follow the Medical Incident Report (MIR) on the back of the IAP

Fireline/ Spike Camp Medical Transports and Emergencies:

EMT will contact MEDL by phone at earliest convenience. Minimize, non-critical, operational radio traffic on Command and maintain situational awareness.

Yellow/Red- Contact Communications on Command with a Medical Incident Report.

ICP- Call 911 and contact MEDL as soon as possible.

Spike Camps after hours- Call phone number posted in the Medical Unit or phone number listed above for the specific spike camp aid station.

Covid- 19 Tip of the day:

You can share information but DON'T share your cell phone... when was the last time you clean or disinfected it?

If you have symptoms or a fever, contact the Covid Coordinator at 925-532-5564

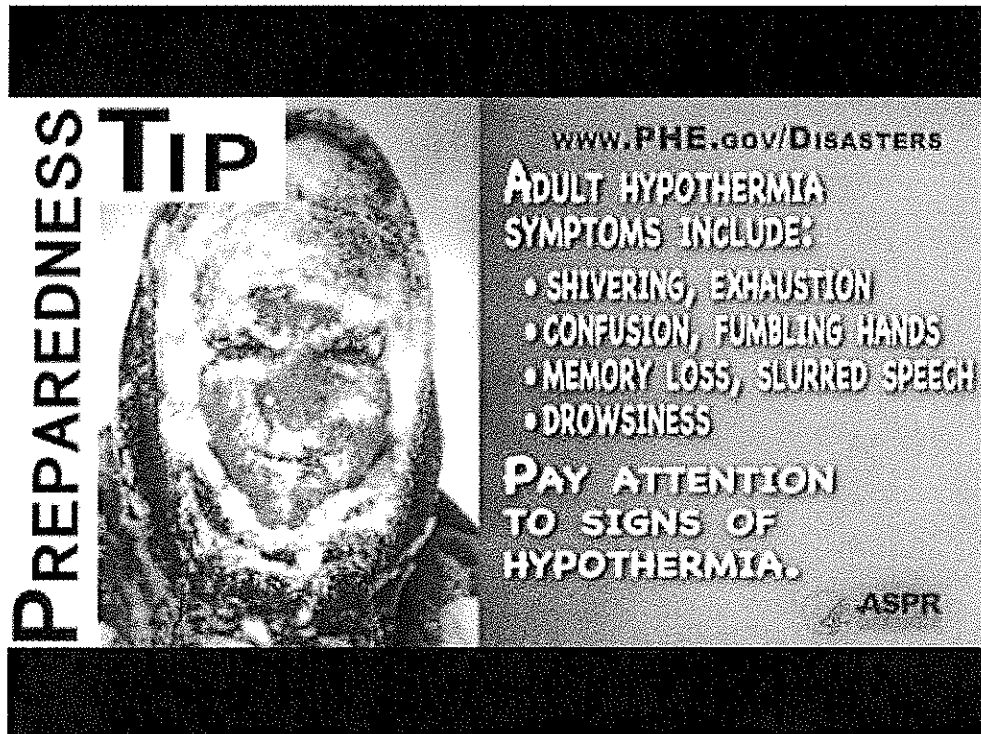

PREPAREDNESS TIP

WWW.PHE.GOV/DISASTERS

ADULT HYPOTHERMIA SYMPTOMS INCLUDE:

- SHIVERING, EXHAUSTION
- CONFUSION, FUMBLING HANDS
- MEMORY LOSS, SLURRED SPEECH
- DROWSINESS

PAY ATTENTION TO SIGNS OF HYPOTHERMIA.

ASPR

The graphic features a black and white photograph of a person wearing a heavy winter hood, looking directly at the camera. The text is overlaid on the right side of the image.

MEDICAL PLAN (ICS 206 WF)

Controlled Unclassified Information//Basic

Medical Incident Report

FOR A NON-EMERGENCY INCIDENT, WORK THROUGH CHAIN OF COMMAND TO REPORT AND TRANSPORT INJURED PERSONNEL AS NECESSARY.

FOR A MEDICAL EMERGENCY: IDENTIFY ON SCENE INCIDENT COMMANDER BY NAME AND POSITION AND ANNOUNCE "MEDICAL EMERGENCY" TO INITIATE RESPONSE FROM IMT COMMUNICATIONS/DISPATCH.

Use the following items to communicate situation to communications/dispatch.

1. CONTACT COMMUNICATIONS / DISPATCH (Verify correct frequency prior to starting report)

Ex: "Communications, Div. Alpha. Stand-by for Emergency Traffic."

2. INCIDENT STATUS: Provide incident summary (including number of patients) and command structure.

Ex: "Communications, I have a Red priority patient, unconscious, struck by a falling tree. Requesting air ambulance to Forest Road 1 at (Lat./Long.) This will be the Trout Meadow Medical, IC is TFLD Jones. EMT Smith is providing medical care."

Severity of Emergency / Transport Priority	<input type="checkbox"/> RED / PRIORITY 1 Life or limb threatening injury or illness. Evacuation need is IMMEDIATE <i>Ex: Unconscious, difficulty breathing, bleeding severely, 2^o - 3^o burns more than 4 palm sizes, heat stroke, disoriented.</i> <input type="checkbox"/> YELLOW / PRIORITY 2 Serious Injury or illness. Evacuation may be DELAYED if necessary. <i>Ex: Significant trauma, unable to walk, 2^o - 3^o burns not more than 1-3 palm sizes.</i> <input type="checkbox"/> GREEN / PRIORITY 3 Minor Injury or illness. Non-Emergency transport <i>Ex: Sprains, strains, minor heat-related illness.</i>	
Nature of Injury or Illness & Mechanism of Injury		<i>Brief Summary of Injury or Illness (Ex: Unconscious, Struck by Falling Tree)</i>
Transport Request		<i>Air Ambulance / Short Haul/Hoist Ground Ambulance / Other</i>
Patient Location		<i>Descriptive Location & Lat. / Long. (WGS84)</i>
Incident Name		<i>Geographic Name + "Medical" (Ex: Trout Meadow Medical)</i>
On-Scene Incident Commander		<i>Name of on-scene IC of Incident within an Incident (Ex: TFLD Jones)</i>
Patient Care		<i>Name of Care Provider (Ex: EMT Smith)</i>

3. INITIAL PATIENT ASSESSMENT: Complete this section for each patient as applicable (start with the most severe patient)

Patient Assessment: See IRPG page 106

Treatment:

4. TRANSPORT PLAN:

Evacuation Location (if different): (Descriptive Location (drop point, intersection, etc.) or Lat. / Long.) Patient's ETA to Evacuation Location:

Helispot / Extraction Site Size and Hazards:

5. ADDITIONAL RESOURCES / EQUIPMENT NEEDS:

Example: Paramedic/EMT, Crews, Immobilization Devices, AED, Oxygen, Trauma Bag, IV/Fluid(s), Splints, Rope rescue, Wheeled litter, HAZMAT, Extrication

6. COMMUNICATIONS: Identify State Air/Ground EMS Frequencies and Hospital Contacts as applicable

Function	Channel Name/Number	Receive (RX)	Tone/NAC *	Transmit (TX)	Tone/NAC *
COMMAND					
AIR-TO-GRND					
TACTICAL					

7. CONTINGENCY: Considerations: If primary options fail, what actions can be implemented in conjunction with primary evacuation method? Be thinking ahead.

8. ADDITIONAL INFORMATION: Updates/Changes, etc.

REMEMBER: Confirm ETA's of resources ordered. Act according to your level of training. Be Alert. Keep Calm. Think Clearly. Act Decisively.