



# INCIDENT ACTION PLAN

OPERATIONAL PERIOD

11/08/2020 0700 - 11/08/2020 1900

Sunday

Virtual Check-in		TRAINING CHECK-IN
IAPs		VIRTUAL DMOB
MAPs		AIR TRAVEL REQUESTS
DMOB LIST		VIRTUAL BRIEFING

# CREEK FIRE

CA-SNF-001391  
P5 NJ3F (0515)

0700 - Operations Briefing

1700 - Planning Meeting

Fire Information: (559) 549-3781

## INCIDENT OBJECTIVES (ICS 202)

<b>1. Incident Name:</b> <div style="text-align: center;">CREEK</div>	<b>2. Operational Period:</b> Date From: 11/8/2020    Date To: 11/8/2020 <div style="text-align: center;">Time From: 0700                      Time To: 1900</div>															
<b>3. Objective(s):</b> <ul style="list-style-type: none"> <li>• Provide for firefighter and public safety by assessing and mitigating risk in order to develop and implement sound tactical operations. Ensure all resources have a clear understanding of assignments and associated hazards.</li> <li>• Protect critical infrastructure, commercial timber, and natural and cultural resources by proactively engaging agencies and incident resource advisors.</li> <li>• Maintain and enhance long-term strategic plan by identifying and implementing suppression options considering probability of success, firefighter exposure, risk mitigation, seasonality, and resource prioritization and allocation.</li> <li>• Develop and implement a long-term repair strategy in a coordinated and systematic manner considering repair priorities, seasonal access, and equipment and personnel availability. Repair area impacted by fire suppression activities to minimize potential for excessive erosion, reduce visual impacts, and protect natural and cultural resources from further damage.</li> <li>• Maintain and enhance relationships with agency partners, cooperators, stakeholders, and the public through timely and accurate information exchange. Ensure long-term strategies are communicated.</li> <li>• Follow CDC, local, state, and federal COVID-19 mitigation guidance and protocols to reduce exposure and protect firefighters and the public from virus spread.</li> <li>• Treat all personnel with dignity and respect by providing a harassment free, zero-tolerance work environment.</li> <li>• Ensure financial and documentation packages are prepared in accordance with agency requirements and agreements are closed out when no longer necessary.</li> </ul>																
<b>4. Operational Period Command Emphasis:</b> Use delay strategies as needed, and re-engage only after access to work areas have been scouted, communication tested, and medical response is in place. Lower elevations may be accessible; consider this for your work planning.																
<b>General Situational Awareness</b> Roads may be slippery with the rain and snow. Traffic will be high as public use increases for the weekend. The fresh snow up high will be a tourist attraction! Watch for snow spectators on weekend drives. Be prepared with cold weather gear in case you become stuck, and ensure your vehicle is equipped for snow. Take advantage of this work delay to catch up on rest. It's been a long season.																
<b>5. Site Safety Plan Required?</b> Yes <input type="checkbox"/> No <input checked="" type="checkbox"/> <b>Approved Site Safety Plan(s) Located at:</b>																
<b>6. Incident Action Plan</b> (the items checked below are included in this Incident Action Plan): <table style="width: 100%; border: none;"> <tr> <td style="width: 33%;"><input checked="" type="checkbox"/> ICS 203</td> <td style="width: 33%;"><input type="checkbox"/> ICS 207</td> <td style="width: 34%;"><b>Other Attachments:</b></td> </tr> <tr> <td><input checked="" type="checkbox"/> ICS 204</td> <td><input type="checkbox"/> ICS 208</td> <td><input checked="" type="checkbox"/> IMT Contact List</td> </tr> <tr> <td><input checked="" type="checkbox"/> ICS 205</td> <td><input checked="" type="checkbox"/> Map/Chart</td> <td><input type="checkbox"/> _____</td> </tr> <tr> <td><input type="checkbox"/> ICS 205A</td> <td><input checked="" type="checkbox"/> Weather Forecast/Tides/Currents</td> <td><input type="checkbox"/> _____</td> </tr> <tr> <td><input checked="" type="checkbox"/> ICS 206</td> <td></td> <td><input type="checkbox"/> _____</td> </tr> </table>		<input checked="" type="checkbox"/> ICS 203	<input type="checkbox"/> ICS 207	<b>Other Attachments:</b>	<input checked="" type="checkbox"/> ICS 204	<input type="checkbox"/> ICS 208	<input checked="" type="checkbox"/> IMT Contact List	<input checked="" type="checkbox"/> ICS 205	<input checked="" type="checkbox"/> Map/Chart	<input type="checkbox"/> _____	<input type="checkbox"/> ICS 205A	<input checked="" type="checkbox"/> Weather Forecast/Tides/Currents	<input type="checkbox"/> _____	<input checked="" type="checkbox"/> ICS 206		<input type="checkbox"/> _____
<input checked="" type="checkbox"/> ICS 203	<input type="checkbox"/> ICS 207	<b>Other Attachments:</b>														
<input checked="" type="checkbox"/> ICS 204	<input type="checkbox"/> ICS 208	<input checked="" type="checkbox"/> IMT Contact List														
<input checked="" type="checkbox"/> ICS 205	<input checked="" type="checkbox"/> Map/Chart	<input type="checkbox"/> _____														
<input type="checkbox"/> ICS 205A	<input checked="" type="checkbox"/> Weather Forecast/Tides/Currents	<input type="checkbox"/> _____														
<input checked="" type="checkbox"/> ICS 206		<input type="checkbox"/> _____														
<b>7. Prepared by:</b> Name: <u>Adam Kohley</u> Position/Title: <u>PSC2</u> Signature:																
<b>8. Approved by Incident Commander:</b> Name: <u>Ed Sanford</u> Signature:																
ICS 202	IAP Page _____															
Date/Time: <u>11/7/2020 1800</u>																

ORGANIZATION ASSIGNMENT LIST		10. Operations Section	
1. Incident Name		Field Operations Chief	Kato Howard
<b>Creek Fire</b>		Planning Operations Chief	Clinton Northway, Casey Boespflug (t)
2. Date Prepared 11/7/2020	3. Time Prepared 1800	a. Branch XIX	
4. Operational Period Day 11/8/2020 0700-1900		Branch Director	Togie Wiehl
		A/B/C	Bryan Quimby, Aaron Schumacher (t)
5. Incident Commander & Staff		E/F/G/I/J	Daniel Cedeno
Incident Commander	Ed Sanford		
Deputy IC	Tom Kurth	b. Branch XX	
Liaison Officer	Celeste Prescott (t)	Branch Director	Karen Scholl
Safety Officer	Robert Bertolina, Kim Lemke	M	Unstaffed
Information Officer	Sam Harrel, Tim Mowry, E Johnson (v)	N/P/R	Brian Tai, Erica Connelly (t)
Human Resource Specialist	Janine Summy, Eric Bracken		
6. Agency Administrators & Representatives		c. Branch XXV / XXIX	
US Forest Service AA	Dean Gould, Aaron Ash		
US Forest Service AREP's	Denise Tolmie, Anne Casey		
USFS COVID 19 Advisor	Anne Casey, Aaron Ash	Branch Director	Clint Wade
USFS Tribal Liaison	Jeff Irwin	Repair West	Matt Dunham
National Park Service	Dan Buckley	Repair East I	Brandon Peterson
CAL FIRE AREP	Bill See	Repair East II	Ivor Demanty
CAL FIRE MMU & FKU	Mike Van Loben Seles, Mark Johnson	Repair East III	Hugh Fairfield-Smith
CAL OES	Javier Lara		
Madera County Sheriff	Chris Williams	d. Contingency	
Fresno County Sheriff	Kathy Curtis	Mammoth	Jeff Lucas
CHP	Lt. Craig Hinch, J. Williamson		
PG&E	Deron Mills, C. Jordan		
Southern California Edison	Scott Brown		
Caltrans	Adam Wimberly, G. Pamplin		
CCC	Miguel Diaz	Creek Staging	
7. Planning Section			
Chief	Adam Kohley		
Field PSC3	Brandon Padron	11. Air Operations Branch	
Resources Unit	Will Bernard, Jody Pettit	Air Operations Branch Director	Greg Scully
Demobilization Unit	Fred Noack (v), Ed Morgan, Scott Laurie	Air Attack Group Supervisor	Zane Brown
Check-in	Monica Raya (t)	Air Support Group Supervisor	Susan Bissell (t)
Situation Unit	Chad Ramsay (v), Bill Coates	Helibase Manager	Kevin Christy, Lee Stewart
Fire Behavior Analyst	Byron Kimball		
Long-Term Fire Analyst	Randy Stiplin		
GIS Specialist	Melania Stoeber (v), Kyle Towers (v), Brian Houseman (t), Sam Hooper (t)		
ITS Specialist	Calvin Moses, David Kohler		
Meteorologist	Jim Dudley	9. Finance Section	
Air Resource Advisor	Tod Johnson, Brian McCaughey	Chief	Rosalind Sorrell, LuAnn Grover, PJ Tillman (t)
IMT READ Coordinator	Erica Lamb	Deputy	Jill Lipsey,
Lead READ	Marshall Alford	Cost Unit	Darla Pindell (v)
Documentation Unit	Dan Baggao	Compensation / Claims Unit	Pearl Cowan
Training Specialist	Joe Labak (v)	Procurement Unit	Nathan Sabo (t)
Audio-Visual Specialist	Josh Bennett	Time Unit Leader	Karilyn Putt
8. Logistics Section			
Chief	Tim Durby, Alys Johnson, Jeff Nauman (t)		
Supply Unit	Jack Hoch		
Ordering Manager	Amber Rosser		
Facilities Unit	Don Rumbach, John Kautt	PREPARED BY (RESOURCES UNIT)	Jody Pettit
Ground Support Unit	Albert Macica (t)		(v) = virtual
Communications Unit	Mike Norman, Janet Moser, Casey Lasota (t)		
Medical Unit	Bonnie Gibbons, Kyle Kollo (t), Meredith Lund (v)		
Food Unit	Jose Sanchez		



# Creek Fire Weather Forecast (above 5000 ft)



**FORECAST NO:** 62  
**PREDICTION FOR:** 0600 Sat to 0600 Sun  
**SHIFT DATE:** 11/08/20  
**TIME/DATE FORECAST ISSUED:** 1700 11/07/20

**NAME OF FIRE:** Creek Fire  
**UNIT:** CA-SNF-001391  
**Incident Meteorologist:** Jim Dudley  
 Please text obs – TY! 559-707-0964

## ...WINTER STORM TODAY...

The second and stronger weather disturbance will move across the fire today bringing moderate to heavy snow above 4500 feet and rain to the lower elevations. Precipitation will begin to subside this afternoon but not before significant snowfall amounts of 4-8 inches in the 4000-7000 foot elevation range and 10-16 inches above 7000 have occurred. Moderate rain will fall in the lower elevations with a rain/snow mix likely between 3000-4000 feet. It will be cold with temperatures remaining in the 20s for highs above 7000 feet and 25-32 degrees from 7000 down to 3500 feet. Icy and snow packed roads will be widespread today with snow packed conditions and black ice tonight and Monday.

**SUNDAY 0600-1800:** Snow...heavy at times above 4000 feet...rain lower elevations. Precipitation tapering to showers in the afternoon. Rain totals 0.50-.70" & Snow totals 4-8 " 4000-7000 feet and 10-16" above 7000 feet. **Stability:** Unstable -- well mixed.

**Transport Wind:** SW-W in the morning then NNW 10-20 with gusts to 25 mph.

Location	Maximum Temperature (F) & Minimum Humidity (%)	20-ft Winds (mph)
Slopes & Valleys	30-40 80-90%	WSW 5-10, gusts 15-20 afternoon.
Ridges & Peaks	20s 90%	WNW to W 15-20, gusts near 25 mph.

**SUNDAY NIGHT 1800-0600 MON:** Scattered snow and rain showers through 2100...otherwise cloudy. Little additional accumulation. Chance of precipitation 40 percent in the evening. **Stability:** Unstable – well mixed.

**Transport Wind:** WNW 20-30.

Location	Minimum Temperature (F) & Maximum Humidity (%)	20-ft Winds (mph)
Slopes & Valleys	20s 80-100%	N-NE 5-10.
Ridges + Peaks	10-20 80-100%	NW 7-12.

## WEATHER OUTLOOK (7500 ft elevation – planning purposes only):

Day	Mon	Tue	Wed	Thu	Fri	Sat
Date	Nov 9	Nov 10	Nov 11	Nov 12	Nov 13	Nov 14
<b>Highlights</b>	Cold but dry	Dry Northwest Flow But Very Cool			AR Remains to North	
<b>Weather</b>	Partly cloudy	Mostly Clear	Partly Cloudy & Continued Cold		Mostly Cloudy	
<b>Precip Chc</b>	0%	0%	0%		10%	30%
<b>Precip Amts</b>	n/a					Rain: < 0.10" Snow: < 1"
<b>Max Temp (F)</b>	25-35		30-40			
<b>Ridge Wind</b>	NW 20	NW 10	WNW 10	WSW 10	NNW 25	W 30
<b>Ridge Gusts</b>	28	18	16	15	40	50
<b>Min RH (%)</b>	45	35	25	35	25	70

# FIRE BEHAVIOR FORECAST

<b>FORECAST NUMBER:</b> 62	<b>TYPE OF FIRE:</b> Wildfire
<b>FIRE NAME:</b> Creek Fire	<b>OPERATIONAL PERIOD:</b> Day Shift 11/08/20 0700-1900
<b>DATE ISSUED:</b> 11/07/2020	<b>TIME ISSUED:</b> 1830
<b>UNIT:</b> Sierra NF (CA-SNF-001391)	<b>SIGNED:</b> <i>1st Byron R. Kimball, FBAN</i>

## INPUTS

**WEATHER SUMMARY:** \*See Fire Weather Forecast for Specifics\*  
**\*\* SNOW AND RAIN SHOWERS ACROSS THE FIRE AREA \*\***

### FUELS:

Grass	GR1
Shrub	SH1
Timber	TU1, TU5, TL2, TL4, TL7
FDFM (1hr)	14
10-hr (%)	13
100-hr (%)	14
1000-hr(%)	9
Live Fuels	2/3 cured

Spotting receptiveness much reduced due to precipitation  
 FM and RH recovering due to seasonal winter weather

### TOPOGRAPHY:

- Elevation: 3,000-9,500. Higher elevations will see very cold nighttime temps. Nighttime humidity recovery very good to excellent (80-100%).
- Slopes: 10%-50%. Expect NW winds near ridgetops, and terrain driven elsewhere with wind direction and speed greatest when slope and fuels align.

## OUTPUTS

### FIRE BEHAVIOR

#### GENERAL:

- Fuel moistures have recovered well with moisture. Live fuels continue critical.
- Atmospheric moisture beginning to impact fuels. Lighter fuels will fall out first. Heavy fuels will support combustion for some time until sufficient moisture is present
- Combustion continues in heavy jackpots of dead and down. Some spotting into like fuels is possible but becoming more unlikely.
- Daytime humidity starting to moderate fire activity with overnight recoveries providing suppressing effects.
- Shorter day-lengths will continue to reduce active burn period.

<b>Probability of Ignition (4-8,000'):</b> 20%/20% (Unshaded/Shaded)					
<b>Spotting Potential:</b> Minimal-Low					
<b>Spotting Distance:</b> .10- .20 mile (short range)					
Fuel Model	FL (Ft.)	ROS (Ch/Hr)	NFDR Index	Value	%
TU5	6-11	6-20	ERC	54	80th
TL7	2-4	4-12	BI	17	15th
SH1	2-7	6-25	High Sierra RAWS (44520) Years 2000-2020 (present)		

#### SPECIFIC:

- Middle Fork San Joaquin: Limited activity as fire continues to consume heavy fuels.
- Pincushion: Heavy fuels continue to consume. Smoke production will continue till moisture extinguishes.
- Cold Creek: Cold Creek area north of Edison Lake much reduced with limited heat still present.
- Timber Knob Area – Fire activity reduced, edged in by rocks at higher elevations where fire is following green vegetation and timber stringers.
- Remainder of Fire Area: limited heat remains. Some islands of fuel continue to consume, POTENTIAL still exists for wind and residual heat to result in spread from quiet area.

#### SAFETY

*Snags and green trees present a hazard with long term fire in the timber. Heads up working around any standing timber. Compromised root structures and burned soil can result in loss of stability.*

<b>ASSIGNMENT LIST</b>		1. Branch <b>XIX</b>		2. Division/Group <b>A/B/C</b> Page 1 of 2	
3. Incident Name <b>Creek Fire</b>		4. Operational Period: Date: <b>11/08/2020</b> Time: <b>0700 - 1900</b>			
5. Operations Personnel					
Operations Chief	Field: <b>Kato Howard</b> Planning: <b>Casey Boespflug (t)</b>		Division/Group Supervisor	<b>Bryan Quimby 11/12</b> <b>Aaron Schumacker (t) 11/12</b>	
Branch Director	<b>Togie Wiehl</b>		Air Ops Director		
6. Resources Assigned <span style="float: right;"><b>**All Resources in Bold are 12 Hour**</b></span>					
Resource Designator	Leader	LWD	Number Persons	Reporting Location	Hours
<b>TFLD Ohlweiler O-400453</b>	<b>Ohlweiler, Edward</b>	<b>11/10</b>	<b>1</b>	<b>ECCO Camp</b>	<b>0700 - 1900</b>
<b>CRW2 Patrick Environmental C-400052</b>	<b>Forward, Joe</b>	<b>11/16</b>	<b>18</b>	<b>Auberry School</b>	<b>0700 - 1900</b>
<b>EN6 Prescott Brush 71 E-400321</b>	<b>Archer, Jeff</b>	<b>11/08</b>	<b>3</b>	<b>ECCO Camp</b>	<b>0700 - 1900</b>
<b>EXCA LAP Contracting E-200652</b>	<b>Tatum, Davey</b>	<b>11/15</b>	<b>1</b>	<b>ECCO Camp</b>	<b>0700 - 1900</b>
<b>EXCA Dirt Works E-200668</b>	<b>Fox, Shaun</b>	<b>11/21</b>	<b>2</b>	<b>ECCO Camp</b>	<b>0700 - 1900</b>
<b>EXCA Cutting Edge E-400186</b>	<b>Renteria, Sergio</b>	<b>11/13</b>	<b>2</b>	<b>ECCO Camp</b>	<b>0700 - 1900</b>
<b>EXCA Kroeker E-400335</b>	<b>Mitchell, Justin</b>	<b>11/14</b>	<b>1</b>	<b>ECCO Camp</b>	<b>0700 - 1900</b>
<b>EXCA Kroeker E-400336</b>	<b>Harden, Todd</b>	<b>11/14</b>	<b>1</b>	<b>ECCO Camp</b>	<b>0700 - 1900</b>
<b>EXCA Kroeker E-400340</b>	<b>Tousomanis, Nic</b>	<b>11/14</b>	<b>1</b>	<b>ECCO Camp</b>	<b>0700 - 1900</b>
<b>EXCA Kroeker E-400341</b>	<b>Wheelock, Jason</b>	<b>11/14</b>	<b>1</b>	<b>ECCO Camp</b>	<b>0700 - 1900</b>
<b>EXCA Kroeker E-400469</b>	<b>Hamilton, Scott</b>		<b>1</b>	<b>ECCO Camp</b>	<b>0700 - 1900</b>
<b>GDR Kroeker E-400387</b>	<b>Strickland, Jason</b>		<b>1</b>	<b>ECCO Camp</b>	<b>0700 - 1900</b>
<b>FMOD North Zone O-77</b>	<b>Casto, Larry</b>	<b>11/23</b>	<b>2</b>	<b>ECCO Camp</b>	<b>0700 - 1900</b>
<b>FMOD Underdog O-200681</b>	<b>Plummer, Mark</b>	<b>11/29</b>	<b>2</b>	<b>ECCO Camp</b>	<b>0700 - 1900</b>
7. Control Operations					
<b>Task:</b> Systematically move resources aligned with local forest priorities to complete suppression repair.					
<b>Purpose:</b> Restore the lands following suppression activity that has damaged and created hazards on the lands.					
<b>End State:</b> Suppression repair has been completed with Resource Advisor approval and documentation.					
8. Special Instructions					
<b>* IA Resource</b>					
<b>Parking not available for heavy equipment/transport at Auberry School.</b>					
9. Division/Group Communication Summary					
Function/Name	Channel	RX Frequency	TX Frequency	Tone	Comments
Command - NIFC C50	6	170.7625	162.2000	167.9 (T7)	Goat Mtn.
Tactical - NIFC T5	9	166.7250	166.7250	CSQ	
Air to Ground - A/G TAC	14/18	166.6125	166.6125	CSQ	
Medical - CALCORD	15/19	156.0750	156.0750	156.7 (T6)	
Emergency - AIRGUARD	16/20	168.6250	168.6250	RX CSQ; TX 110.9	
Prepared by [Resource Unit Leader]: Will Bernard	Approved by (Planning Section Chief): Adam Kohley		Date: 11/07/20	Time: 1700	



<b>ASSIGNMENT LIST</b>	1. Branch <b>XIX</b>	4. Division/Group <b>E/F/G/I/J</b> Page 1 of 3			
3. Incident Name <b>Creek Fire</b>		4. Operational Period: Date: <b>11/08/2020</b> Time: <b>0700 - 1900</b>			
5. Operations Personnel					
Operations Chief	Field: <b>Kato Howard</b> Planning: <b>Casey Boespflug (t)</b>	Division/Group Supervisor	<b>Daniel Cedeno 11/13</b>		
Branch Director	<b>Togie Wiehl</b>	Air Ops Director			
6. Resources Assigned <span style="float: right;"><b>**All Resources in Bold are 12 Hour**</b></span>					
Resource Designator	Leader	LWD	Number Persons	Reporting Location	Hours
<b>TFLD Culbertson O-400511</b>	<b>Culbertson, Jared</b>	<b>11/13</b>	<b>1</b>	<b>ECCO Camp</b>	<b>0700 - 1900</b>
<b>TFLD Andreassen O-400517</b>	<b>Andreassen, Erik</b>	<b>11/15</b>	<b>1</b>	<b>ECCO Camp</b>	<b>0700 - 1900</b>
<b>TFLD Snow O-400744</b>	<b>Snow, James</b>	<b>11/20</b>	<b>1</b>	<b>ECCO Camp</b>	<b>0700 - 1900</b>
<b>CRW2 Tri Cities C-200090</b>	<b>Marales, Martin</b>	<b>11/16</b>	<b>20</b>	<b>ECCO Camp</b>	<b>0700 - 1900</b>
<b>CRW2 Woodpecker C-200091</b>	<b>Boianoff, Joseph</b>	<b>11/23</b>	<b>20</b>	<b>ECCO Camp</b>	<b>0700 - 1900</b>
<b>CRW2 North Pacific C-400042</b>	<b>Moccasin, Ronald</b>	<b>11/16</b>	<b>20</b>	<b>ECCO Camp</b>	<b>0700 - 1900</b>
<b>CRW2 Fresno 5 C-400049</b>	<b>Lindholm, Justin</b>	<b>11/09</b>	<b>20</b>	<b>ECCO Camp</b>	<b>0700 - 1900</b>
<b>CRW2 ASI Arden C-400053</b>	<b>Aguirre, Antonio</b>	<b>11/09</b>	<b>20</b>	<b>ECCO Camp</b>	<b>0700 - 1900</b>
<b>ENG3 SNF 314 E-400319*</b>	<b>Sharpe, Andrew</b>	<b>11/11</b>	<b>5</b>	<b>ECCO Camp</b>	<b>0700 - 1900</b>
<b>ENG6 Archer Mtn 16 E-100227</b>	<b>Barton, Justus</b>	<b>11/15</b>	<b>2</b>	<b>ECCO Camp</b>	<b>0700 - 1900</b>
<b>ENG6 Moore's Brush 61 E-200093</b>	<b>Wyatt, Jeffrey</b>	<b>11/15</b>	<b>4</b>	<b>ECCO Camp</b>	<b>0700 - 1900</b>
<b>ENG6 Scholl Fire E-200386</b>	<b>Maharrey, Robert</b>	<b>11/09</b>	<b>3</b>	<b>ECCO Camp</b>	<b>0700 - 1900</b>
<b>ENG 6 LUR E-400322</b>	<b>Mayer, Keith</b>	<b>11/12</b>	<b>3</b>	<b>ECCO Camp</b>	<b>0700 - 1900</b>
<b>WT Glenn's Tens 581 E-200581</b>	<b>Miller, Mike</b>	<b>11/15</b>	<b>1</b>	<b>ECCO Camp</b>	<b>0700 - 1900</b>
<b>WT Koehler &amp; Son E-200643</b>	<b>Kohler, Bill</b>	<b>11/20</b>	<b>1</b>	<b>ECCO Camp</b>	<b>0700 - 1900</b>
<b>WT Northstate 350 E-400350</b>	<b>Smithwood, Anthony</b>	<b>11/12</b>	<b>1</b>	<b>ECCO Camp</b>	<b>0700 - 1900</b>
<b>WT Trahan 2 E-400412</b>	<b>Buckridge, Harl</b>	<b>11/12</b>	<b>1</b>	<b>ECCO Camp</b>	<b>0700 - 1900</b>
7. Control Operations <b>Task:</b> Systematically move resources aligned with local forest priorities to complete suppression repair. <b>Purpose:</b> Restore the lands following suppression activity that has damaged and created hazards on the lands. <b>End State:</b> Suppression repair has been completed with Resource Advisor approval and documentation.					
8. Special Instructions <b>* IA Resource</b>					
11. Division/Group Communication Summary					
Function/Name	Channel	RX Frequency	TX Frequency	Tone	Comments
Command - NIFC C47	5	172.0750	162.2000	167.9 (T7)	Shuteye L.O.
Tactical - NIFC T6	10	166.7750	166.7750	CSQ	
Air to Ground - A/G TAC	14/18	166.6125	166.6125	CSQ	
Medical - CALCORD	15/19	156.0750	156.0750	156.7 (T6)	
Emergency - AIRGUARD	16/20	168.6250	166.6250	RX CSQ; TX 110.9	
Prepared by [Resource Unit Leader]: Will Bernard		Approved by (Planning Section Chief): Adam Kohley		Date: 11/07/20	Time: 1700



<b>ASSIGNMENT LIST</b>		1. Branch <b>XIX</b>		5. Division/Group <b>E/F/G/I/J</b> Page 2 of 3	
3. Incident Name <b>Creek Fire</b>		4. Operational Period: Date: <b>11/08/2020</b> Time: <b>0700 - 1900</b>			
5. Operations Personnel					
Operations Chief	Field: <b>Kato Howard</b> Planning: <b>Casey Boespflug (I)</b>		Division/Group Supervisor	<b>Daniel Cedeno 11/13</b>	
Branch Director	<b>Togie Wiehl</b>		Air Ops Director		
6. Resources Assigned <span style="float: right;"><b>**All Resources in Bold are 12 Hour**</b></span>					
Resource Designator	Leader	LWD	Number Persons	Reporting Location	Hours
<b>WT Hart 21 E-400056</b>	<b>King, Barom</b>	<b>11/15</b>	<b>1</b>	<b>ECCO Camp</b>	<b>0700 - 1900</b>
<b>WT Hart 222 E-400057</b>	<b>Gates, Dennis</b>	<b>11/15</b>	<b>1</b>	<b>ECCO Camp</b>	<b>0700 - 1900</b>
<b>WT Valley Farms 2 E-400352</b>	<b>Ginn, Dominic</b>	<b>11/11</b>	<b>1</b>	<b>ECCO Camp</b>	<b>0700 - 1900</b>
<b>EXCA Pat Denis Equipment E-200651</b>	<b>Denis, Pat</b>	<b>11/20</b>	<b>1</b>	<b>ECCO Camp</b>	<b>0700 - 1900</b>
<b>EXCA Hacker Machines E-400329</b>	<b>Ryder, Lee</b>	<b>11/15</b>	<b>1</b>	<b>ECCO Camp</b>	<b>0700 - 1900</b>
<b>GRAD S &amp; K Grading E-400389</b>	<b>Latimer, Cole</b>	<b>11/15</b>	<b>2</b>	<b>ECCO Camp</b>	<b>0700 - 1900</b>
<b>BHOE Spratt E-400306</b>	<b>Amos, Pat</b>	<b>11/11</b>	<b>1</b>	<b>ECCO Camp</b>	<b>0700 - 1900</b>
<b>SKD1 Walsh 525 CAT Skidder E-200521</b>	<b>Walsh, Russell</b>	<b>11/16</b>	<b>1</b>	<b>ECCO Camp</b>	<b>0700 - 1900</b>
<b>SKD2 South Fork Cutters E-299642</b>	<b>Evans, Creed</b>	<b>11/15</b>	<b>2</b>	<b>ECCO Camp</b>	<b>0700 - 1900</b>
<b>SKD3 Sierra E-400095</b>	<b>Page, Logan</b>	<b>11/15</b>	<b>1</b>	<b>ECCO Camp</b>	<b>0700 - 1900</b>
<b>MAST Pat Denis Equipment E-400405</b>	<b>Steffen, Scott</b>	<b>11/13</b>	<b>1</b>	<b>ECCO Camp</b>	<b>0700 - 1900</b>
<b>CHIP C &amp; E Equipment E-400220</b>	<b>Zesinger, Eric</b>	<b>11/16</b>	<b>2</b>	<b>ECCO Camp</b>	<b>0700 - 1900</b>
<b>CHIP Cecil Logging E-400386</b>	<b>Benavidez, Bryan</b>	<b>11/11</b>	<b>2</b>	<b>ECCO Camp</b>	<b>0700 - 1900</b>
<b>FMOD A &amp; E Tree Removal O-200410</b>	<b>Wilke, Brendon</b>	<b>11/08</b>	<b>2</b>	<b>ECCO Camp</b>	<b>0700 - 1900</b>
<b>FMOD C&amp;K Wildland Fire O-200644</b>	<b>Woodruff, T.D.</b>	<b>11/20</b>	<b>2</b>	<b>ECCO Camp</b>	<b>0700 - 1900</b>
<b>FMOD Shaulis O-200700</b>		<b>11/15</b>	<b>2</b>	<b>ECCO Camp</b>	<b>0700 - 1900</b>
<b>FMOD North Zone Fallers 2 O-400134</b>	<b>Lee, Mike</b>	<b>11/24</b>	<b>2</b>	<b>ECCO Camp</b>	<b>0700 - 1900</b>
<b>FMOD West Mountain O-400618</b>	<b>Keck, Dan</b>	<b>11/12</b>	<b>2</b>	<b>ECCO Camp</b>	<b>0700 - 1900</b>
<b>FMOD Quinn's Home-Land O-400624</b>	<b>Quinn, Leaf</b>	<b>11/11</b>	<b>2</b>	<b>ECCO Camp</b>	<b>0700 - 1900</b>
7. Control Operations <b>Task:</b> Systematically move resources aligned with local forest priorities to complete suppression repair. <b>Purpose:</b> Restore the lands following suppression activity that has damaged and created hazards on the lands. <b>End State:</b> Suppression repair has been completed with Resource Advisor approval and documentation.					
8. Special Instructions <b>* IA Resource</b>					
12. Division/Group Communication Summary					
Function/Name	Channel	RX Frequency	TX Frequency	Tone	Comments
Command - NIFC C47	5	172.0750	162.2000	167.9 (T7)	Shuteye L.O.
Tactical - NIFC T6	10	166.7750	166.7750	CSQ	
Air to Ground - A/G TAC	14/18	166.6125	166.6125	CSQ	
Medical - CALCORD	15/19	156.0750	156.0750	156.7 (T6)	
Emergency - AIRGUARD	16/20	168.6250	168.6250	RX CSQ; TX 110.9	
Prepared by [Resource Unit Leader]: Will Bernard	Approved by (Planning Section Chief): Adam Kohley		Date: 11/07/20	Time: 1700	

<b>ASSIGNMENT LIST</b>	1. Branch  <b>XIX</b>	6. Division/Group <b>E/F/G/I/J</b> Page 3 of 3			
3. Incident Name <b>Creek Fire</b>	4. Operational Period: Date: <b>11/08/2020</b> Time: <b>0700 - 1900</b>				
5. Operations Personnel					
Operations Chief	Field: <b>Kato Howard</b> Planning: <b>Casey Boespflug (t)</b>	Division/Group Supervisor <b>Daniel Cedeno 11/13</b>			
Branch Director	<b>Togie Wiehl</b>	Air Ops Director			
6. Resources Assigned <span style="float: right;"><b>**All Resources in Bold are 12 Hour**</b></span>					
Resource Designator	Leader	LWD	Number Persons	Reporting Location	Hours
<b>FMOD A&amp;F Enterprises 625 O-400625</b>	<b>Guay, Ryan</b>	<b>11/11</b>	<b>2</b>	<b>ECCO Camp</b>	<b>0700 - 1900</b>
<b>FMOD Tree Guys O-400751</b>	<b>Padilla, Joe</b>	<b>11/20</b>	<b>2</b>	<b>ECCO Camp</b>	<b>0700 - 1900</b>
<b>FELB Kelly O-200931</b>	<b>Kelly, Shane</b>	<b>11/12</b>	<b>1</b>	<b>ECCO Camp</b>	<b>0700 - 1900</b>
<b>FELB (t) Schaeffer O-200932</b>	<b>Schaeffer, Stanton</b>	<b>11/12</b>	<b>1</b>	<b>ECCO Camp</b>	<b>0700 - 1900</b>
<b>HEQB Domini O-200717</b>	<b>Domini, Han</b>	<b>11/18</b>	<b>1</b>	<b>ECCO Camp</b>	<b>0700 - 1900</b>
<b>HEQB Pigati O-400608</b>	<b>Pigati, Zach</b>	<b>11/18</b>	<b>1</b>	<b>ECCO Camp</b>	<b>0700 - 1900</b>
<b>HEQB Kinder O-400610</b>	<b>Kinder, John</b>	<b>11/21</b>	<b>1</b>	<b>ECCO Camp</b>	<b>0700 - 1900</b>
<b>HEQB (t) Fonseca O-400657</b>	<b>Fonseca, Alex</b>	<b>11/13</b>	<b>1</b>	<b>ECCO Camp</b>	<b>0700 - 1900</b>
<b>ENG3 Chumash 801 (READ) E-400206</b>	<b>Romero, Gilbert</b>	<b>11/20</b>	<b>5</b>	<b>ECCO Camp</b>	<b>0700 - 1900</b>
<b>ARCH Ashcraft O-400733</b>	<b>Ashcraft, Anthony</b>	<b>11/19</b>	<b>1</b>	<b>ECCO Camp</b>	<b>0700 - 1900</b>
<b>ARCH Boedy O-400479</b>	<b>Boedy, Randall</b>	<b>11/11</b>	<b>1</b>	<b>ECCO Camp</b>	<b>0700 - 1900</b>
<b>ARCH Santiago O-400782</b>	<b>Santiago, Emilio</b>	<b>11/19</b>	<b>1</b>	<b>ECCO Camp</b>	<b>0700 - 1900</b>
<b>Adventure 3 E-400314</b>	<b>Buben, Heather</b>	<b>11/12</b>	<b>2</b>	<b>ECCO Camp</b>	<b>0700 - 1900</b>
<b>AMBU American Ambu 188 E-200087 (ALS)</b>	<b>Henderson, Brian</b>	<b>11/13</b>	<b>2</b>	<b>ECCO Camp</b>	<b>0700 - 1900</b>
<b>EMPF Smith O-400772 (ALS)</b>	<b>Smith, Robert</b>	<b>11/19</b>	<b>1</b>	<b>ECCO Camp</b>	<b>0700 - 1900</b>
<b>SOFR Maguire O-100512</b>	<b>Maguire, Troy</b>	<b>11/20</b>	<b>1</b>	<b>ECCO Camp</b>	<b>0700 - 1900</b>
7. Control Operations					
Task: Systematically move resources aligned with local forest priorities to complete suppression repair.					
Purpose: Restore the lands following suppression activity that has damaged and created hazards on the lands.					
End State: Suppression repair has been completed with Resource Advisor approval and documentation.					
8. Special Instructions					
* IA Resource					
13. Division/Group Communication Summary					
Function/Name	Channel	RX Frequency	TX Frequency	Tone	Comments
Command - NIFC C47	5	172.0750	167.9 (T7)	167.9 (T7)	Shuteye L.O.
Tactical - NIFC T6	10	166.7750	CSQ	166.7750	
Air to Ground - A/G TAC	14/18	166.6125	CSQ	166.6125	
Medical - CALCORD	15/19	156.0750	156.0750	156.7 (T6)	
Emergency - AIRGUARD	16/20	168.6250	CSQ	168.6250	
Prepared by (Resource Unit Leader): Will Bernard	Approved by (Planning Section Chief): Adam Kohley		Date: 11/07/20	Time: 1700	





<b>ASSIGNMENT LIST</b>		1. Branch <b>XXV / XXIX</b>			2. Division/Group <b>Repair West</b> Page 1 of 2	
		3. Incident Name <b>Creek Fire</b>		4. Operational Period: Date: <b>11/08/2020</b> Time: <b>0700 - 1900</b>		
5. Operations Personnel						
Operations Chief		Field: <b>Kato Howard</b> Planning: <b>Casey Boespflug (f)</b>		Division/Group Supervisor		<b>Matt Dunham</b>
Branch Director				Air Ops Director		
6. Resources Assigned <b>**All Resources Below in Bold are 12 Hour**</b>						
Resource Designator		Leader	LWD	Number Persons	Reporting Location	Hours
CRW2 FKU Fuels C-100115		Reeder, Nick		<b>10</b>	Auberry School	<b>0700 - 1900</b>
WT G & J Truck Sales E-200441		McFadden, Tim	11/13	<b>1</b>	Auberry School	<b>0700 - 1900</b>
WT Boneso & Harms E-400420		Moore, Clay	11/21	<b>2</b>	Auberry School	<b>0700 - 1900</b>
WT Gill Cattle Equipment E-400450		Santana, Rick	11/15	<b>1</b>	Auberry School	<b>0700 - 1900</b>
WTRK Foothill H2O E-400255		Kelly, T.	11/08	<b>1</b>	Auberry School	<b>0700 - 1900</b>
DOZ A & CC Equipment E-42		Avila, C.	11/09	<b>1</b>	Auberry School	<b>0700 - 1900</b>
DOZ2 Leslie Heavy Haul E-400257		Livingston, Nate	11/11	<b>1</b>	Auberry School	<b>0700 - 1900</b>
DOZ2 Leslie Heavy Haul E-400258		Dustin	11/15	<b>2</b>	Auberry School	<b>0700 - 1900</b>
DOZ2 Z & AG Solut E-400274		Grove, Doug	11/12	<b>2</b>	Auberry School	<b>0700 - 1900</b>
GDR Mustin E-400249		Overacker, Al	11/16	<b>1</b>	Auberry School	<b>0700 - 1900</b>
EXCA Kirkland Construction E-400289		McCarthy, Ryan	11/15	<b>1</b>	Auberry School	<b>0700 - 1900</b>
EXCA WY East Forestry E-400323		Nason, Bryce	11/17	<b>1</b>	Auberry School	<b>0700 - 1900</b>
EXCA Portland E-400328		Keeny, Laren	11/16	<b>1</b>	Auberry School	<b>0700 - 1900</b>
MAST Leslie Heavy Haul 261 E-400261		George	11/20	<b>1</b>	Auberry School	<b>0700 - 1900</b>
MAST Slowman 33 E-400262		Lloyd, Bodie	11/12	<b>1</b>	Auberry School	<b>0700 - 1900</b>
MAST Boom Slowman E-400263		Haker, Nick	11/12	<b>1</b>	Auberry School	<b>0700 - 1900</b>
7. Control Operations <b>Task:</b> Systematically move resources aligned with local forest priorities to complete suppression repair. <b>Purpose:</b> Restore the lands following suppression activity that has damaged and created hazards on the lands. <b>End State:</b> Suppression repair has been completed with Resource Advisor approval and documentation.						
8. Special Instructions <b>Parking not available for heavy equipment/transport at Auberry School.</b> Backhaul all trash and excess supplies and equipment.						
9. Division/Group Communication Summary						
Function/Name	Channel	RX Frequency	TX Frequency	Tone	Comments	
Command - NIFC C5	1	169.7500	167.1000	146.3 (T7)	Musick Mtn	
Tactical - NIFC T7	13	168.2500	168.2500	CSQ		
Air to Ground - A/G TAC	14/18	166.6125	166.6125	CSQ		
Medical - CALCORD	15/19	156.0750	156.0750	156.7 (T6)		
Emergency - AIRGUARD	16/20	168.6250	166.6250	RX CSQ; TX 110.9 (T1)		
Prepared by [Resource Unit Leader]: Will Bernard		Approved by (Planning Section Chief): Adam Kohley		Date: 11/07/20		Time: 1700



<b>ASSIGNMENT LIST</b>	1. Branch <b>XXV / XXIX</b>	2. Division/Group <b>Repair East I</b> Page 1 of 3			
3. Incident Name <b>Creek Fire</b>	4. Operational Period: Date: <b>11/08/2020</b> Time: <b>0700 - 1900</b>				
5. Operations Personnel					
Operations Chief	Field: <b>Kato Howard</b> Planning: <b>Casey Boespflug (I)</b>	Division/Group Supervisor <b>Branden Petersen 11/12</b>			
Branch Director	<b>Clint Wade 11/19</b>	Air Ops Director			
6. Resources Assigned <b>**All Resources in Bold are 12 Hour**</b>					
Resource Designator	Leader	LWD	Number Persons	Reporting Location	Hours
<b>TFLD Sloan O-400510</b>	<b>Sloan, Jesse D.</b>	<b>11/12</b>	<b>1</b>	<b>Auberry School</b>	<b>0700 - 1900</b>
<b>EXCA Bennett Livestock E-400331</b>	<b>Estes, Raymond</b>	<b>11/15</b>	<b>2</b>	<b>Auberry School</b>	<b>0700 - 1900</b>
<b>SKS Rapid Response E-400266</b>	<b>Nowlin, Raymond</b>	<b>11/11</b>	<b>1</b>	<b>Auberry School</b>	<b>0700 - 1900</b>
<b>SKS Rapid Response Bobcat E-400271</b>	<b>Murphy, Dakota</b>	<b>11/12</b>	<b>1</b>	<b>Auberry School</b>	<b>0700 - 1900</b>
<b>TFLD Wilson O-400707</b>	<b>Wilson, Marc</b>	<b>11/16</b>	<b>1</b>	<b>Auberry School</b>	<b>0700 - 1900</b>
<b>PROC Leslie Heavy Haul 201 E-400201</b>	<b>Martin, Ross</b>	<b>11/20</b>	<b>1</b>	<b>Auberry School</b>	<b>0700 - 1900</b>
<b>SKD Leslie Heavy Haul E-400250</b>	<b>Reed, Tim</b>	<b>11/14</b>	<b>1</b>	<b>Auberry School</b>	<b>0700 - 1900</b>
<b>SKD Leslie Heavy Haul E-400251</b>	<b>Christian</b>	<b>11/09</b>	<b>1</b>	<b>Auberry School</b>	<b>0700 - 1900</b>
<b>SKD Leslie Heavy Haul E-400252</b>	<b>Davis</b>	<b>11/17</b>	<b>1</b>	<b>Auberry School</b>	<b>0700 - 1900</b>
<b>SKD Leslie Heavy Haul E-400299</b>	<b>Dwayne</b>	<b>11/15</b>	<b>1</b>	<b>Auberry School</b>	<b>0700 - 1900</b>
<b>HEELBOOM Leslie Heavy Haul E-400393</b>	<b>Josh</b>	<b>11/18</b>	<b>1</b>	<b>Auberry School</b>	<b>0700 - 1900</b>
<b>HEELBOOM Leslie Heavy Haul E-400394</b>	<b>Martin, Mike</b>	<b>11/20</b>	<b>1</b>	<b>Auberry School</b>	<b>0700 - 1900</b>
<b>FMOD Underdog 620 O-400620</b>	<b>Brown, Conner</b>	<b>11/27</b>	<b>2</b>	<b>Auberry School</b>	<b>0700 - 1900</b>
7. Control Operations					
Task: Systematically move resources aligned with local forest priorities to complete suppression repair.					
Purpose: Restore the lands following suppression activity that has damaged and created hazards on the lands.					
End State: Suppression repair has been completed with Resource Advisor approval and documentation.					
8. Special Instructions					
* IA Resource					
<b>Parking not available for heavy equipment/transport at Auberry School.</b>					
Backhaul all trash and excess supplies and equipment.					
9. Division/Group Communication Summary					
Function/Name	Channel	RX Frequency	TX Frequency	Tone	Comments
Command - NIFC CS	1	169.7500	167.1000	146.2 (T5)	Goat Mtn.
Tactical - NIFC T3	10	168.6000	168.6000	CSQ	
Air to Ground - A/G TAC	14/18	166.6125	166.6125	CSQ	
Medical - CALCORD	15/19	156.0750	156.0750	156.7 (T6)	
Emergency - AIRGUARD	16/20	168.6250	168.6250	RX CSQ; TX 110.9 (T1)	
Prepared by [Resource Unit Leader]: Will Bernard	Approved by (Planning Section Chief): Adam Kohley			Date: 11/07/20	Time: 1700

<b>ASSIGNMENT LIST</b>		1. Branch <b>XXV / XXIX</b>			3. Division/Group <b>Repair East I</b> Page 2 of 3	
		3. Incident Name <b>Creek Fire</b>		4. Operational Period: Date: <b>11/08/2020</b> Time: <b>0700 - 1900</b>		
5. Operations Personnel						
Operations Chief		Field: <b>Kato Howard</b> Planning: <b>Casey Boespflug (t)</b>		Division/Group Supervisor		<b>Branden Petersen 11/12</b>
Branch Director		<b>Clint Wade 11/19</b>		Air Ops Director		
6. Resources Assigned <b>**All Resources in Bold are 12 Hour**</b>						
Resource Designator		Leader	LWD	Number Persons	Reporting Location	Hours
WT Glen's Ten E-400217		<b>Miranda, Hector</b>	<b>11/22</b>	<b>1</b>	<b>Auberry School</b>	<b>0700 - 1900</b>
WT Valley Farms 1 E-400277		<b>Evans, Lewis</b>	<b>11/08</b>	<b>1</b>	<b>Auberry School</b>	<b>0700 - 1900</b>
EXCA Kuboske Equipment E-400332		<b>Revior, Ryan</b>	<b>11/14</b>	<b>1</b>	<b>Auberry School</b>	<b>0700 - 1900</b>
EXCA Kroeker E-400339		<b>Dixon, Wyatt</b>	<b>11/12</b>	<b>1</b>	<b>Auberry School</b>	<b>0700 - 1900</b>
SKS Valley Farms 404 E-400404		<b>Edgerly, Scott</b>	<b>11/12</b>	<b>1</b>	<b>Auberry School</b>	<b>0700 - 1900</b>
MAST McKellar E-400317		<b>McKellar, Zane</b>	<b>11/15</b>	<b>2</b>	<b>Auberry School</b>	<b>0700 - 1900</b>
FMOD North Zone Fallers 1 O-277		<b>Nealy, Tom</b>	<b>11/18</b>	<b>2</b>	<b>Auberry School</b>	<b>0700 - 1900</b>
FMOD Pacific Ridgeline O-400617		<b>Maciel, Bardomiano</b>	<b>11/13</b>	<b>2</b>	<b>Auberry School</b>	<b>0700 - 1900</b>
FMOD AIM Tree O-400621		<b>Harrison, George</b>	<b>11/11</b>	<b>2</b>	<b>Auberry School</b>	<b>0700 - 1900</b>
REAF Silverman O-400369		<b>Silverman, Joel</b>		<b>1</b>	<b>Auberry School</b>	<b>0700 - 1900</b>
REAF Gray O-400642		<b>Gray, Anthony</b>	<b>11/14</b>	<b>1</b>	<b>Auberry School</b>	<b>0700 - 1900</b>
REAF Archer O-499683		<b>Archer, Brian</b>		<b>1</b>	<b>Auberry School</b>	<b>0700 - 1900</b>
READ Marcum O-400641		<b>Marcum, Douglas</b>	<b>11/13</b>	<b>1</b>	<b>Auberry School</b>	<b>0700 - 1900</b>
FFT1 (READ) Roe O-400096		<b>Roe, Olivia</b>	<b>12/01</b>	<b>1</b>	<b>Auberry School</b>	<b>0700 - 1900</b>
FFT2 (READ) Tirey O-400663		<b>Tirey, Evan</b>	<b>11/17</b>	<b>1</b>	<b>Auberry School</b>	<b>0700 - 1900</b>
7. Control Operations <b>Task:</b> Systematically move resources aligned with local forest priorities to complete suppression repair. <b>Purpose:</b> Restore the lands following suppression activity that has damaged and created hazards on the lands. <b>End State:</b> Suppression repair has been completed with Resource Advisor approval and documentation.						
8. Special Instructions <b>* IA Resource</b> <b>Parking not available for heavy equipment/transports at Auberry School.</b> Backhaul all trash and excess supplies and equipment.						
10. Division/Group Communication Summary						
Function/Name	Channel	RX Frequency	TX Frequency	Tone	Comments	
Command - NIFC C5	1	169.7500	167.1000	146.2 (T5)	Goat Mtn.	
Tactical - NIFC T3	10	168.6000	168.6000	CSQ		
Air to Ground - A/G TAC	14/18	166.6125	166.6125	CSQ		
Medical - CALCORD	15/19	156.0750	156.0750	156.7 (T6)		
Emergency - AIRGUARD	16/20	168.6250	168.6250	RX CSQ; TX 110.9 (T1)		
Prepared by [Resource Unit Leader]: Will Bernard		Approved by (Planning Section Chief): Adam Kohley		Date: 11/07/20		Time: 1700





<b>ASSIGNMENT LIST</b>	I. Branch <b>XXV / XXIX</b>	5. Division/Group <b>Repair East II</b> Page 1 of 3			
3. Incident Name <b>Creek Fire</b>	4. Operational Period: Date: <b>11/08/2020</b> Time: <b>0700 - 1900</b>				
5. Operations Personnel					
Operations Chief	Field: <b>Kato Howard</b> Planning: <b>Casey Boespflug (f)</b>	Division/Group Supervisor <b>Ivor Demanty 11/08</b> <b>Aaron Roggenkamp (f) 11/20</b>			
Branch Director	<b>Clint Wade 11/19</b>	Air Ops Director			
6. Resources Assigned <span style="float: right;"><b>**All Resources in Bold are 12 Hour**</b></span>					
Resource Designator	Leader	LWD	Number Persons	Reporting Location	Hours
<b>TFLD Thompson O-400436</b>	<b>Thompson, Rex</b>	<b>11/13</b>	<b>1</b>	<b>Auberry School</b>	<b>0700 - 1900</b>
<b>TFLD Bryant O-400514</b>	<b>Bryant, Jeremy</b>	<b>11/12</b>	<b>1</b>	<b>Auberry School</b>	<b>0700 - 1900</b>
<b>TFLD Anderson O-400516</b>	<b>Anderson, Truett</b>	<b>11/11</b>	<b>1</b>	<b>Auberry School</b>	<b>0700 - 1900</b>
<b>TFLD Castro C-44061._</b>	<b>Castro, Alexis</b>	<b>11/16</b>	<b>1</b>	<b>Auberry School</b>	<b>0700 - 1900</b>
<b>TFLD (t) Greasewood O-400649</b>	<b>Greasewood, Raymond</b>	<b>11/13</b>	<b>1</b>	<b>Auberry School</b>	<b>0700 - 1900</b>
<b>CRW1 Kings River IHC C-400061*</b>		<b>11/16</b>	<b>17</b>	<b>Auberry School</b>	<b>0700 - 1900</b>
<b>WT Moore's Quality Earthmoving E-200595</b>	<b>Papadakis, Zach</b>	<b>11/10</b>	<b>1</b>	<b>Auberry School</b>	<b>0700 - 1900</b>
<b>WT Dust Busters 505 E-200596</b>	<b>Angelo, Albert</b>	<b>11/14</b>	<b>1</b>	<b>Auberry School</b>	<b>0700 - 1900</b>
<b>WT Ashbrook Enterprises E-400184*</b>	<b>Buckridge, Harl</b>	<b>11/18</b>	<b>1</b>	<b>Auberry School</b>	<b>0700 - 1900</b>
<b>WT Bartlett 218 E-400218</b>	<b>Ramon</b>	<b>11/17</b>	<b>1</b>	<b>Auberry School</b>	<b>0700 - 1900</b>
<b>WT Grinnell E-400256</b>	<b>Terl</b>	<b>11/17</b>	<b>2</b>	<b>Auberry School</b>	<b>0700 - 1900</b>
<b>WT Pankey Construction E-400276</b>	<b>Pankey, Chad</b>	<b>11/17</b>	<b>2</b>	<b>Auberry School</b>	<b>0700 - 1900</b>
<b>WT Koehler 2 E-400279</b>	<b>Stanridge, Rob</b>	<b>11/25</b>	<b>2</b>	<b>Auberry School</b>	<b>0700 - 1900</b>
<b>WTRK Arbor DVBE Services E-400254</b>	<b>Estrada, John</b>	<b>11/13</b>	<b>1</b>	<b>Auberry School</b>	<b>0700 - 1900</b>
<b>WTRK Dahl &amp; Sons E-400278</b>	<b>Dahl, Mark</b>	<b>R&amp;R</b>	<b>1</b>	<b>Auberry School</b>	<b>0700 - 1900</b>
7. Control Operations <b>Task:</b> Systematically move resources aligned with local forest priorities to complete suppression repair. <b>Purpose:</b> Restore the lands following suppression activity that has damaged and created hazards on the lands. <b>End State:</b> Suppression repair has been completed with Resource Advisor approval and documentation.					
8. Special Instructions <b>* IA Resource</b> <b>Parking not available for heavy equipment/transport at Auberry School.</b> Backhaul all trash and excess supplies and equipment.					
12. Division/Group Communication Summary					
Function/Name	Channel	RX Frequency	TX Frequency	Tone	Comments
Command - NIFC C5	1	169.7500	167.1000	146.2 (T5)	Goat Mtn.
Tactical - NIFC T3	10	168.6000	168.6000	CSQ	
Air to Ground - A/G TAC	14/18	166.6125	166.6125	CSQ	
Medical - CALCORD	15/19	156.0750	156.0750	156.7 (T6)	
Emergency - AIRGUARD	16/20	168.6250	168.6250	RX CSQ; TX 110.9 (T1)	
Prepared by (Resource Unit Leader): Will Bernard	Approved by (Planning Section Chief): Adam Kohley		Date: 11/07/20	Time: 1700	

<b>ASSIGNMENT LIST</b>		1. Branch <b>XXV / XXIX</b>			6. Division/Group <b>Repair East II</b>	
		Page 2 of 3				
3. Incident Name <b>Creek Fire</b>		4. Operational Period: Date: <b>11/08/2020</b> Time: <b>0700 - 1900</b>				
5. Operations Personnel						
Operations Chief		Field: <b>Kato Howard</b> Planning: <b>Casey Boespflug (f)</b>		Division/Group Supervisor		<b>Ivor Demanty 11/08</b> <b>Aaron Roggenkamp (f) 11/20</b>
Branch Director		<b>Clint Wade 11/19</b>		Air Ops Director		
6. Resources Assigned <b>**All Resources in Bold are 12 Hour**</b>						
Resource Designator		Leader	LWD	Number Persons	Reporting Location	Hours
<b>DOZ SNF2 E-8</b>		<b>Perkins, J.</b>	<b>11/10</b>	<b>2</b>	<b>Auberry School</b>	<b>0700 - 1900</b>
<b>DOZ Varian Enterprises #2 E-400193</b>		<b>Pankey, Bryce</b>	<b>11/22</b>	<b>2</b>	<b>Auberry School</b>	<b>0700 - 1900</b>
<b>DOZ SM Moore E-400243</b>		<b>Moore, Dylan</b>	<b>11/20</b>	<b>1</b>	<b>Auberry School</b>	<b>0700 - 1900</b>
<b>EXCA J3 Contracting E-400185</b>		<b>Grant, Bill</b>	<b>11/11</b>	<b>2</b>	<b>Auberry School</b>	<b>0700 - 1900</b>
<b>EXCA Leslie Heavy Haul E-400222</b>		<b>Caler, Fred</b>	<b>11/17</b>	<b>1</b>	<b>Auberry School</b>	<b>0700 - 1900</b>
<b>EXCA Leslie Heavy Haul E-400223</b>		<b>Kroll, Jeff</b>	<b>11/09</b>	<b>1</b>	<b>Auberry School</b>	<b>0700 - 1900</b>
<b>EXCA Dusi Servizzi E-400246</b>		<b>Duci, Mike</b>	<b>11/20</b>	<b>1</b>	<b>Auberry School</b>	<b>0700 - 1900</b>
<b>EXCA On Site E-400259</b>		<b>Costa, J.</b>	<b>11/10</b>	<b>1</b>	<b>Auberry School</b>	<b>0700 - 1900</b>
<b>EXCA Leslie Heavy Haul E-400260</b>		<b>Wilson, Jim</b>	<b>11/20</b>	<b>1</b>	<b>Auberry School</b>	<b>0700 - 1900</b>
<b>EXCA Leslie Heavy Haul E-400264</b>		<b>Brantley, Wade</b>	<b>11/15</b>	<b>1</b>	<b>Auberry School</b>	<b>0700 - 1900</b>
<b>EXCA Leslie Heavy Haul E-400265</b>		<b>Johnson, Jeremy</b>	<b>11/11</b>	<b>1</b>	<b>Auberry School</b>	<b>0700 - 1900</b>
<b>EXCA Varian Enterprises E-400293</b>		<b>Evenson, Mike</b>	<b>11/19</b>	<b>1</b>	<b>Auberry School</b>	<b>0700 - 1900</b>
<b>EXCA Krozer E-400337</b>		<b>Costa, Joe</b>	<b>11/12</b>	<b>2</b>	<b>Auberry School</b>	<b>0700 - 1900</b>
<b>GRD Leslie Heavy Haul E-400200</b>		<b>Tonanegato, Dave</b>	<b>11/14</b>	<b>1</b>	<b>Auberry School</b>	<b>0700 - 1900</b>
<b>SKD1 South Fork Cutters E-400221</b>		<b>Derek</b>	<b>11/16</b>	<b>1</b>	<b>Auberry School</b>	<b>0700 - 1900</b>
<b>SKD2 McKellar E-400295</b>		<b>Garrett</b>	<b>11/13</b>	<b>1</b>	<b>Auberry School</b>	<b>0700 - 1900</b>
7. Control Operations <b>Task:</b> Systematically move resources aligned with local forest priorities to complete suppression repair. <b>Purpose:</b> Restore the lands following suppression activity that has damaged and created hazards on the lands. <b>End State:</b> Suppression repair has been completed with Resource Advisor approval and documentation.						
8. Special Instructions <b>* IA Resource</b> <b>Parking not available for heavy equipment/transport at Auberry School.</b> Backhaul all trash and excess supplies and equipment.						
13. Division/Group Communication Summary						
Function/Name	Channel	RX Frequency	TX Frequency	Tone	Comments	
Command - NIFC C5	1	169.7500	167.1000	146.2 (T5)	Goat Mtn.	
Tactical - NIFC T3	10	168.6000	168,6000	CSQ		
Air to Ground - A/G TAC	14/18	166.6125	166.6125	CSQ		
Medical - CALCORD	15/19	156.0750	156.0750	156.7 (T6)		
Emergency - AIRGUARD	16/20	168.6250	168.6250	RX CSQ; TX 110.9 (T1)		
Prepared by [Resource Unit Leader]: Will Bernard		Approved by (Planning Section Chief): Adam Kohley		Date: 11/07/20		Time: 1700

<b>ASSIGNMENT LIST</b>	1. Branch <b>XXV / XXIX</b>	7. Division/Group <b>Repair East II</b> Page 3 of 3			
3. Incident Name <b>Creek Fire</b>	4. Operational Period: Date: <b>11/08/20</b> Time: <b>0700 - 1900</b>				
5. Operations Personnel					
Operations Chief	Field: <b>Kato Howard</b> Planning: <b>Casey Boespflug (t)</b>	Division/Group Supervisor <b>Ivor Demanty 11/08</b> <b>Aaron Roggenkamp (t) 111/20</b>			
Branch Director	<b>Clint Wade 11/19</b>	Air Ops Director			
6. Resources Assigned <span style="float: right;"><b>**All Resources in Bold are 12 Hour**</b></span>					
Resource Designator	Leader	LWD	Number Persons	Reporting Location	Hours
<b>MAST Skid Steer/Masticator E-400266</b>	<b>Jonah</b>	<b>11/11</b>	<b>1</b>	<b>Auberry School</b>	<b>0700 - 1900</b>
<b>HEELBOOM Thornburg E-400297</b>	<b>Thornburg, Jack</b>	<b>11/09</b>	<b>2</b>	<b>Auberry School</b>	<b>0700 - 1900</b>
<b>FEL1 Page Feller Buncher E-400253</b>	<b>Page, W.</b>	<b>11/12</b>	<b>1</b>	<b>Auberry School</b>	<b>0700 - 1900</b>
<b>FELB Leslie Heavy Haul E-400298</b>	<b>Leslie, Preston</b>	<b>11/20</b>	<b>1</b>	<b>Auberry School</b>	<b>0700 - 1900</b>
<b>HEQB Maciel O-400494</b>	<b>Maciel, Anthony</b>	<b>11/16</b>	<b>1</b>	<b>Auberry School</b>	<b>0700 - 1900</b>
<b>HEQB Ford C-400061.01</b>	<b>Ford, Gabe</b>	<b>11/16</b>	<b>1</b>	<b>Auberry School</b>	<b>0700 - 1900</b>
<b>HEQB (t) Nott O-400495</b>	<b>Nott, Michael</b>	<b>11/16</b>	<b>1</b>	<b>Auberry School</b>	<b>0700 - 1900</b>
<b>HEQB (t) Delfierro C-400061.12</b>	<b>Defierro, Dolan</b>	<b>11/16</b>	<b>1</b>	<b>Auberry School</b>	<b>0700 - 1900</b>
<b>ENG6 Chumash 802 (READ) E-400207</b>	<b>Quinton</b>	<b>11/19</b>	<b>3</b>	<b>Auberry School</b>	<b>0700 - 1900</b>
<b>REAF Crosby O-100398</b>	<b>Crosby, Tim</b>	<b>11/10</b>	<b>1</b>	<b>Auberry School</b>	<b>0700 - 1900</b>
<b>REAF Hoggan O-400773</b>	<b>Hoggan, Heidi</b>	<b>11/19</b>	<b>1</b>	<b>Auberry School</b>	<b>0700 - 1900</b>
<b>EMPF Chandler O-400711 (ALS)</b>	<b>Chandler, Dan</b>	<b>11/18</b>	<b>1</b>	<b>Auberry School</b>	<b>0700 - 1900</b>
<b>EMTF Busby O-400482 (ALS)</b>	<b>Busby, Kyle</b>	<b>11/08</b>	<b>1</b>	<b>Auberry School</b>	<b>0700 - 1900</b>
<b>EMTB Wilson O-400727</b>	<b>Wilson, Joelle</b>	<b>11/18</b>	<b>1</b>	<b>Auberry School</b>	<b>0700 - 1900</b>
<b>SOFR Helm O-400201</b>	<b>Helm, Mark</b>	<b>11/12</b>	<b>1</b>	<b>Auberry School</b>	<b>0700 - 1900</b>
<b>SOFR Coleman O-400483</b>	<b>Coleman, Troy</b>	<b>11/16</b>	<b>1</b>	<b>Auberry School</b>	<b>0700 - 1900</b>
7. Control Operations					
<b>Task:</b> Systematically move resources aligned with local forest priorities to complete suppression repair.					
<b>Purpose:</b> Restore the lands following suppression activity that has damaged and created hazards on the lands.					
<b>End State:</b> Suppression repair has been completed with Resource Advisor approval and documentation.					
8. Special Instructions					
<b>* IA Resource</b>					
<b>Parking not available for heavy equipment/transport at Auberry School.</b>					
Backhaul all trash and excess supplies and equipment.					
14. Division/Group Communication Summary					
Function/Name	Channel	RX Frequency	TX Frequency	Tone	Comments
Command - NIFC C5	1	169.7500	167.1000	146.2 (T5)	Goat Mtn.
Tactical - NIFC T3	10	168.6000	168.6000	CSQ	
Air to Ground - A/G TAC	14/18	166.6125	166.6125	CSQ	
Medical - CALCORD	15/19	156.0750	156.0750	156.7 (T6)	
Emergency - AIRGUARD	16/20	168.6250	168.6250	RX CSQ; TX 110.9 (T1)	
Prepared by [Resource Unit Leader]: Will Bernard	Approved by (Planning Section Chief): Adam Kohley			Date: 11/07/20	Time: 1700

<b>ASSIGNMENT LIST</b>		1. Branch <b>XXV / XXIX</b>			8. Division/Group <b>Repair East III</b> Page 1 of 2	
		3. Incident Name <b>Creek Fire</b>		4. Operational Period: Date: <b>11/08/2020</b> Time: <b>0700 - 1900</b>		
5. Operations Personnel						
Operations Chief		Field: <b>Kato Howard</b> Planning: <b>Casey Boespflug (f)</b>		Division/Group Supervisor		<b>Hugh Fairfield-Smith 11/12</b>
Branch Director		<b>Clint Wade 11/19</b>		Air Ops Director		
6. Resources Assigned <b>**All Resources in Bold are 12 Hour**</b>						
Resource Designator		Leader	LWD	Number Persons	Reporting Location	Hours
TFLD Sparrow O-400506		<b>Sparrow, James</b>	<b>11/13</b>	<b>1</b>	<b>Auberry School</b>	<b>0700 -1900</b>
TFLD Wheeler O-400615		<b>Wheeler, Keith</b>	<b>11/13</b>	<b>1</b>	<b>Auberry School</b>	<b>0700 -1900</b>
WT Dynamite Water E-400358		<b>Mullin, Cameron</b>	<b>11/20</b>	<b>1</b>	<b>Auberry School</b>	<b>0700 - 1900</b>
DOZZ Varian Enterprise #1 E-400191		<b>Varian, Greg</b>	<b>11/17</b>	<b>2</b>	<b>Auberry School</b>	<b>0700 - 1900</b>
DOZZ Ridge Logging 244 E-400244		<b>Landingham, Darrell</b>	<b>11/20</b>	<b>1</b>	<b>Auberry School</b>	<b>0700 - 1900</b>
EXCA Ashbrook E-400248		<b>Cross, Justin</b>	<b>11/14</b>	<b>1</b>	<b>Auberry School</b>	<b>0700 - 1900</b>
EXCA Zeb's Tree Service E-400327		<b>Huttema, Austin</b>	<b>11/14</b>	<b>1</b>	<b>Prather Staging</b>	<b>0700 - 1900</b>
EXCA Zeb's Tree Service E-400334		<b>Williams, Zach</b>	<b>11/14</b>	<b>1</b>	<b>Prather Staging</b>	<b>0700 - 1900</b>
EXCA Sierra Enterprises E-400342		<b>Chuck</b>		<b>1</b>	<b>Auberry School</b>	<b>0700 - 1900</b>
SKD Zeb's Tree Service E-400371			<b>11/18</b>	<b>1</b>	<b>Auberry School</b>	<b>0700 - 1900</b>
SKD McKellar E-400372			<b>11/14</b>	<b>1</b>	<b>Auberry School</b>	<b>0700 - 1900</b>
SKD Moosios E-400429		<b>Moosios, Luis</b>	<b>11/16</b>	<b>1</b>	<b>Auberry School</b>	<b>0700 - 1900</b>
MAST Pat Denis E-400245		<b>Westlund, Alan</b>	<b>11/22</b>	<b>1</b>	<b>Auberry School</b>	<b>0700 - 1900</b>
MAST Ridge Logging E-400269		<b>Walker, Jason</b>	<b>11/14</b>	<b>1</b>	<b>Auberry School</b>	<b>0700 - 1900</b>
MAST Ridge Logging E-400270		<b>Johnson, Jon</b>	<b>11/13</b>	<b>1</b>	<b>Auberry School</b>	<b>0700 - 1900</b>
MAST Ridge Logging E-400247		<b>Green, Tony</b>	<b>11/19</b>	<b>1</b>	<b>Auberry School</b>	<b>0700 - 1900</b>
7. Control Operations <b>Task:</b> Systematically move resources aligned with local forest priorities to complete suppression repair. <b>Purpose:</b> Restore the lands following suppression activity that has damaged and created hazards on the lands. <b>End State:</b> Suppression repair has been completed with Resource Advisor approval and documentation.						
8. Special Instructions <b>* IA Resource</b> <b>Parking not available for heavy equipment/transport at Auberry School.</b> Backhaul all trash and excess supplies and equipment.						
15. Division/Group Communication Summary						
Function/Name	Channel	RX Frequency	TX Frequency	Tone	Comments	
Command - NIFC C5	1	169.7500	167.1000	146.2 (T5)	Goat Mtn.	
Tactical - NIFC T3	10	168.6000	168.6000	CSQ		
Air to Ground - A/G TAC	14/18	166.6125	166.6125	CSQ		
Medical - CALCORD	15/19	156.0750	156.0750	156.7 (T6)		
Emergency - AIRGUARD	16/20	168.6250	168.6250	RX CSQ; TX 110.9 (T1)		
Prepared by [Resource Unit Leader]: Will Bernard		Approved by (Planning Section Chief): Adam Kohley		Date: 11/07/20		Time: 1700

<b>ASSIGNMENT LIST</b>		1. Branch <b>XXV / XXIX</b>		9. Division/Group <b>Repair East III</b> Page 2 of 2	
3. Incident Name <b>Creek Fire</b>		4. Operational Period: Date: <b>11/08/2020</b> Time: <b>0700 - 1900</b>			
5. Operations Personnel					
Operations Chief	Field: <b>Kato Howard</b> Planning: <b>Casey Boespflug (t)</b>		Division/Group Supervisor	<b>Hugh Fairfield-Smith 11/12</b>	
Branch Director	<b>Clint Wade 11/19</b>		Air Ops Director		
6. Resources Assigned <b>**All Resources in Bold are 12 Hour**</b>					
Resource Designator	Leader	LWD	Number Persons	Reporting Location	Hours
<b>FEL2 McKellar E-499422</b>	<b>Strong, Bret</b>	<b>11/17</b>	<b>2</b>	<b>Auberry School</b>	<b>0700 - 1900</b>
<b>FMOD North Zone Fallers O-400619</b>	<b>Lee, Dale</b>	<b>11/17</b>	<b>2</b>	<b>Auberry School</b>	<b>0700 - 1900</b>
<b>FMOD Tree Guys O-400622</b>	<b>Bishop, Chase</b>	<b>11/15</b>	<b>2</b>	<b>Auberry School</b>	<b>0700 - 1900</b>
<b>HEQB Bridger O-100794</b>	<b>Bridger, Chris</b>	<b>11/12</b>	<b>1</b>	<b>Auberry School</b>	<b>0700 - 1900</b>
<b>REAF Silverman O-400738</b>	<b>Silverman, Joel</b>	<b>11/18</b>	<b>1</b>	<b>Auberry School</b>	<b>0700 - 1900</b>
<b>AMBU American Ambu 157 E-550</b>	<b>Gage, Jonathan</b>	<b>11/17</b>	<b>2</b>	<b>Auberry School</b>	<b>0700 - 1900</b>
<b>EMPF Koji O-400723 (ALS)</b>	<b>Koji, Alex</b>	<b>11/18</b>	<b>1</b>	<b>Auberry School</b>	<b>0700 - 1900</b>
<b>EMTF Schafsteck O-400668</b>	<b>Schafsteck, Nathan</b>	<b>11/10</b>	<b>1</b>	<b>Auberry School</b>	<b>0700 - 1900</b>
<b>SOFR Harker O-400673</b>	<b>Harker, Daniel</b>	<b>11/16</b>	<b>1</b>	<b>Auberry School</b>	<b>0700 - 1900</b>
7. Control Operations <b>Task:</b> Systematically move resources aligned with local forest priorities to complete suppression repair. <b>Purpose:</b> Restore the lands following suppression activity that has damaged and created hazards on the lands. <b>End State:</b> Suppression repair has been completed with Resource Advisor approval and documentation.					
8. Special Instructions <b>* IA Resource</b> <b>Parking not available for heavy equipment/transport at Auberry School.</b> Backhaul all trash and excess supplies and equipment.					
16. Division/Group Communication Summary					
Function/Name	Channel	RX Frequency	TX Frequency	Tone	Comments
Command - NIFC C5	1	169.7500	167.1000	146.2 (T5)	Goat Mtn.
Tactical - NIFC T3	10	168.6000	168.6000	CSQ	
Air to Ground - A/G TAC	14/18	166.6125	166.6125	CSQ	
Medical - CALCORD	15/19	156.0750	156.0750	156.7 (T6)	
Emergency - AIRGUARD	16/20	168.6250	168.6250	RX CSQ; TX 110.9 (T1)	
Prepared by [Resource Unit Leader]: Will Bernard	Approved by [Planning Section Chief]: Adam Kohley		Date: 11/07/20	Time: 1700	



<b>ASSIGNMENT LIST</b>	1. Branch	2. Division/Group <b>Staging</b> Page 1 of 1			
3. Incident Name <b>Creek Fire</b>	4. Operational Period: Date: <b>11/08/2020</b> Time: <b>0700 - 1900</b>				
5. Operations Personnel					
Operations Chief	Field: <b>Kato Howard</b> Planning: <b>Casey Boespflug (t)</b>		Division/Group Supervisor		
Branch Director			Air Ops Director		
6. Resources Assigned <span style="float: right;"><b>**All Resources in Bold are 12 Hour**</b></span>					
Resource Designator	Leader	LWD	Number Persons	Reporting Location	Hours
<b>TFLD Morse E-400745</b>	<b>Morse, Dwayne</b>	<b>11/17</b>	<b>1</b>		
<b>ENG4 Bird Dog 427 E-400150</b>	<b>Curry, Greg</b>	<b>11/11</b>	<b>3</b>		
<b>WT Waterdogg 1 E-400094</b>	<b>Michaels, Matt</b>	<b>11/16</b>	<b>2</b>		
<b>WT Big Cedar Fire E-400353</b>	<b>Rankin, Doug</b>	<b>11/14</b>	<b>1</b>		
<b>WT Soco Enterprises E-400355</b>	<b>Oldaher, Steve</b>	<b>11/13</b>	<b>1</b>		
<b>WT Beaver Fire E-400357</b>	<b>Lydon, Larry</b>	<b>11/15</b>	<b>1</b>		
<b>WT Cate Land Fire Industries E-400359</b>	<b>Beaudin, Jack</b>	<b>11/15</b>	<b>1</b>		
<b>WT All Seasons Water E400360</b>	<b>Howard, Tom</b>	<b>11/15</b>	<b>1</b>		
<b>WTRK Double R E-400281</b>	<b>Vieya, Rich</b>	<b>11/15</b>	<b>1</b>		
<b>EXCA Table Mountain E-400338</b>	<b>Smith, Jess</b>	<b>11/14</b>	<b>1</b>		
<b>GDR Pat Denis E-400296</b>	<b>McDowell, Shane</b>	<b>11/12</b>	<b>1</b>		
<b>BHOE Pat Denis Equipment E-400309</b>	<b>Denis, Jim</b>	<b>11/16</b>	<b>1</b>		
<b>LDFR Thornburg E-400395</b>	<b>Creed Evans</b>	<b>11/15</b>	<b>1</b>		
<b>TDMP Kroeker Dump Truck E-400418</b>		<b>11/14</b>	<b>1</b>		
<b>TDMP Kroeker Dump Truck E-400489</b>			<b>1</b>		
<b>CHIP Tree Guys E-400384</b>	<b>McClellan, Johnnie</b>		<b>2</b>		
7. Control Operations Accountable to Branch Director for Assignments.					
8. Special Instructions Contact TFLD Morse at 907-390-2089. See Medical Plan (ICS 206 WF) in IAP for available medical units.					
9. Division/Group Communication Summary					
Function/Name	Channel	RX Frequency	TX Frequency	Tone	Comments
Command - NIFC C5	1	169.7500	169.7500	146.2 (T5)	Musick Mtn.
Air to Ground - A/G TAC	14/18	166.6125	166.6125	CSQ	
Medical - CALCORD	15/19	156.0750	156.0750	156.7 (T6)	
Emergency - AIRGUARD	16/20	168.6250	166.6250	RX CSQ; TX 110.9 (T1)	
Prepared by [Resource Unit Leader]: Will Bernard		Approved by (Planning Section Chief): Adam Kohley		Date: 11/07/20	Time: 1700



**AIR OPERATIONS SUMMARY ICS-220 CREEK FIRE**

Incident Name / Number Creek CA-SNF-001331	Sunrise 0630	Sunset 1654	Time Prepared 1600	Date Prepared November 7 2020 Operational Period November 8 2020	Prepared By Greg Scully Operational Period - Time 0700-2100
General Remarks, Safety Notes, Hazards, Air Operations Special Equipment, etc. TRACK ALL DIPSITE LOCATIONS / NUMBER OF DIPS / GALLONS TAKEN. TRACK ALL DROP LOCATIONS (DIV) / NUMBER OF DROPS / GALLONS DROPPED ALL GPS DATA TO BE COLLECTED IN DEGREES, MINUTES, DECIMAL MINUTES FORMAT.			Helibase Information Mammoth Latitude 37° 37.443 Longitude 118° 50.325 Auberry Latitude 37° 03.937 Longitude 119° 29.307		Rescue Ship Information Call ECC at 559-500-4446 Request Procedures: Contact Incident Communications. See Medical Plan For Additional Info. Yosemite Helicopter Crew (direct) (209) 354-2014

FREQUENCIES				POSITION	NAME	PHONE	LOCATION	PHONE
Frequencies	RX	Tone	TX	AOBD	Greg Scully	(907) 240-4660		
A/G CMD	167.0625		167.0625	ASGS (f)	Susan Bissell	(907) 482-0251		
A/G TAC	166.6125		166.6125					
TFR	119.0750		119.0750					
AIR TACTICS	171.1125		171.1125	ATGS	Matt Lynde	530 919 8673	Fresno	
ROTOR	132.5250		132.5250	ATGS/HLCO	Brian Baker	(530) 394-8110	Mammoth	
TOLC	119.7250		119.7250	HLCO	Zane Brown	(907) 378-0587	Auberry	
DECK	163.1000		163.1000	MAMMOTH HB	Kevin Christy	(310) 422-3832		
CALCORD - MEDICAL	156.0750	156.7 (6)	156.0750	AUBERRY HB	Lee Stewart	(775) 220-6364		
AIRGUARD	168.6250		168.6250					

HELICOPTERS				FIXED WING									
FAA #	Type	Waker/Mode	Helibase	Start	Available	Remarks	FAA #	Type	Waker/Mode	Base	Avail	Start	
109Z (509)	2	Bell 209	Mammoth	0700	0800	EU/HLCO/ATGS	AA15		AC 690B	Fresno	700	800	EU Local Forest
352SA (525)	3	AS 350 B3	Auberry	0700	0800	EU/HLCO/A-28							
FHOB (520)	2	B205 A1++	Auberry	0700	0800	EU/A-17							
947CH	1	CH-47D	Auberry	0700	0800	EU/A-379							
205TK (532)	2	B205 A1++	Auberry	0700	0800	EU/Standard/Longline/A-318							
HT-721HT	1	CH-54B	Inyo Kern	0700	0800	EU/Tanked/A-339							

UNMANNED AIRCRAFT SYSTEMS					
FAA #	Type	Waker/Mode	Base	Avail	Start

**REMARKS:**  
 ALL COST SUMMARIES NEED TO BE EMAILED TO:  
 2020.creek.fire@fire.ca.gov  
 bay.salmatron@fire.ca.gov  
 southops.aviation@gmail.com  
 sbissell@blm.gov

INCIDENT RADIO COMMUNICATIONS PLAN (ICS 205)		Incident Name (Version 5)		CREEK		Date/Time Prepared		Operational Period Date/Time									
Utilization of any frequency other than those listed on this form are prohibited, subject to fines by the FCC and demobilization from the incident.		11/07/2020 1730		11/08/2020 0700 - 1900 Hours													
Zn Ch	Function	Channel Name/Trunked Radio System Talkgroup	Assignment	RX Freq	N or W	RX Tone/NAC	TX Freq	N or W	TX Tone/NAC	Dev	Pwr	Mode A, D or M	Remarks				
1	COMMAND	NIFC C5	ALL DIVISIONS	169.7500		Tone 5 146.2	167.1000		Tone 5 146.2	N	H	A	Musick Mtn.				
2	COMMAND	NIFC C32	ALL DIVISIONS	171.0875		Tone 5 146.2	164.0125		Tone 5 146.2	N	H	A	White Bark				
3	COMMAND	NIFC C41	ALL DIVISIONS	173.0250		Tone 5 146.2	165.3875		Tone 5 146.2	N	H	A	Mammoth				
4	COMMAND	NIFC C46	ALL DIVISIONS	172.0875		Tone 5 146.2	162.1750		Tone 5 146.2	N	H	A	Fence Meadow				
5	COMMAND	NIFC C47	ALL DIVISIONS	172.0750		Tone 7 167.9	162.2000		Tone 7 167.9	N	H	A	Shuteye L.O.				
6	COMMAND	NIFC C50	ALL DIVISIONS	170.7625		Tone 7 167.9	162.9375		Tone 7 167.9	N	H	A	Goat Mtn.				
7	COMMAND	NIFC C64	ALL DIVISIONS	172.1000		Tone 5 146.2	163.3875		Tone 5 146.2	N	H	A	Black Mtn.				
8	COMMAND	NIFC C80	ALL DIVISIONS	169.9625		Tone 7 167.9	165.0500		Tone 7 167.9	N	H	A	Chinese Peak				
9	TACTICAL	NIFC T-5	Div. A/B/C and Div. N/PR	166.7250		CSQ	166.7250		CSQ	N	H	A					
10	TACTICAL	NIFC T-6	Div. E/F/G/H/J	166.7750		CSQ	166.7750		CSQ	N	H	A					
11	TACTICAL	NIFC T-7	Div. M and MAMMOTH CONT.	168.2500		CSQ	168.2500		CSQ	N	H	A					
12	COMMAND	SNF FIRE	BACK UP CMD	172.2250		CSQ	164.7875		Tone 5 146.2	N	H	A	Shuteye T5, Patterson T4, Givens T9				
13	Air-to-Ground	A/G CMD	COMMAND	167.0625		CSQ	167.0625		CSQ	N	H	A					
14	Air-to-Ground	A/G TAC	TACTICAL	166.6125		CSQ	166.6125		CSQ	N	H	A					
15	TACTICAL	CALCORD	MEDICAL TAC	156.0750		Tone 6 156.7	156.0750		Tone 6 156.7	N	H	A					
16/20	EMERGENCY	GUARD V5	EMERGENCY	168.6250		CSQ	168.6250		Tone 1 110.9	N	H	A	Air Guard				
Prepared By (Communications Unit Leader)										Sierra National Forest							
Mike Norman										County: Fresno		State: CA		Latitude: " N		Longitude: W	
Creek Fire Comms Routine (916) 991-9026 and EMERGENCY (925) 532-5464																	

The convention calls for frequency lists to show four digits after the decimal place (five digits for 700 MHz frequencies). The letter "U", "N", or "W" in the deviation (Dev) column reflects whether the frequency is ultranarrow (6.25 kHz), narrow (12.5 kHz) or wide band (25 kHz). Mode refers to either "A" indicating Analog, "D" indicating Digital (e.g. Project 25) or "M" indicating Mixed Mode. All channels are shown as if programmed in a control station, mobile or portable radio.

<b>INCIDENT RADIO</b>		Incident Name (Version 5)	Date/Time Prepared	Operational Period Date/Time
<b>COMMUNICATIONS PLAN (ICS 205)</b>		<b>CREEK-REPAIR / ROADS</b>		
<b>Utilization of any frequency other than those listed on this form are prohibited, subject to fines by the FCC and demobilization from the incident.</b>		<b>11/07/2020 1730</b>		
<b>11/08/2020 0700 - 1900 Hours</b>				

Zn Ch	Function	Channel Name/Trunked Radio System Talkgroup	Assignment	RX Freq N or W	RX Tone/NAC	TX Freq N or W	TX Tone/NAC	Dev	Pwr	Mode A, D or M	Remarks
1	COMMAND	NIFC C5	ALL DIVISIONS	169.7500	Tone 5 146.2	167.1000	Tone 5 146.2	N	H	A	Musick Mtn.
2	COMMAND	NIFC C32	ALL DIVISIONS	171.0875	Tone 5 146.2	164.0125	Tone 5 146.2	N	H	A	White Bark
3	COMMAND	NIFC C41	ALL DIVISIONS	173.0250	Tone 5 146.2	165.3875	Tone 5 146.2	N	H	A	Mammoth
4	COMMAND	NIFC C46	ALL DIVISIONS	172.0875	Tone 5 146.2	162.1750	Tone 5 146.2	N	H	A	Fence Meadow
5	COMMAND	NIFC C47	ALL DIVISIONS	172.0750	Tone 7 167.9	162.2000	Tone 7 167.9	N	H	A	Shuteye L.O.
6	COMMAND	NIFC C50	ALL DIVISIONS	170.7625	Tone 7 167.9	162.9375	Tone 7 167.9	N	H	A	Goat Mtn.
7	COMMAND	NIFC C64	ALL DIVISIONS	172.1000	Tone 5 146.2	163.3875	Tone 5 146.2	N	H	A	Black Mtn.
8	COMMAND	NIFC C80	ALL DIVISIONS	169.9625	Tone 7 167.9	165.0500	Tone 7 167.9	N	H	A	Chinese Peak
9	TACTICAL	NIFC T-1	ROADS GROUP	168.0500	CSQ	168.0500	CSQ	N	H	A	
10	TACTICAL	NIFC T-3	REPAIR EAST I, II, III	168.6000	CSQ	168.6000	CSQ	N	H	A	
11	TACTICAL	NIFC T-5	DIV. A/B/C and DIV. N/PIR	166.7250	CSQ	166.7250	CSQ	N	H	A	
12	TACTICAL	NIFC T-6	DIV. E/F/G/H/J	166.7750	CSQ	166.7750	CSQ	N	H	A	
13	TACTICAL	NIFC T-7	REPAIR WEST	168.2500	CSQ	168.2500	CSQ	N	H	A	
14	COMMAND	SNF FIRE	BACK UP CMD	172.2250	CSQ	164.7875	Tone 5 146.2	N	H	A	Shuteye T5, Patterson T4, Givens T9
15	TACTICAL	CALCORD	MEDICAL TAC	156.0750	Tone 6 156.7	156.0750	Tone 6 156.7	N	H	A	
16/20	EMERGENCY	GUARD V6	EMERGENCY	168.6250	CSQ	168.6250	Tone 1 110.9	N	H	A	Air Guard

Prepared By (Communications Unit Leader) *Mike Norman*

**Mike Norman** Creek Fire Comms Routine (916) 591-5026 and EMERGENCY (925) 532-5464

Incident Location: **Sierra National Forest**

County: Fresno State: CA Latitude: " N Longitude: W

The convention calls for frequency lists to show four digits after the decimal place (five digits for 700 MHz frequencies). The letter "U", "N", or "W" in the deviation (Dev) column reflects whether the frequency is ultranarrow (6.25 kHz), narrow (12.5 kHz) or wide band (25 kHz). Mode refers to either "A" indicating Analog, "D" indicating Digital (e.g. Project 25) or "M" indicating Mixed Mode. All channels are shown as if programmed in a control station, mobile or portable radio.

INCIDENT RADIO COMMUNICATIONS PLAN I-205		1. INCIDENT NAME		2. DATE/TIME PREPARED		3. OPERATIONAL PERIOD DATE/TIME					
CREEK IA RESOURCES		11-7-2020		2000		11-8-2020 0700 - 1900					
4. BASIC RADIO CHANNEL UTILIZATION											
Ch #	Function	Channel Name	Assignment	RX Freq	N/W	RX Tone/NAC	TX Freq	N/W	TX Tone/NAC	Mode Analog (A) Digital (D) Mixed (M)	Remarks
1	IA RESOURCES	SNF A/G 41	IA	167.4750	N	0.0	167.4750		0.0	A	
2	IA RESOURCES	SNF-4	IA	172.2250	N	0.0	164.7875		0.0	A	TONE SELECT // TONES 1 THRU 10
3	IA RESOURCES	NIFC T-2	IA	168.2000	N	0.0	168.2000		0.0	A	
4	IA RESOURCES	MMU L-1	IA	151.4600	N	0.0	159.3900		0.0	A	
5	IA RESOURCES	MMU L-2	IA	151.1525	N	0.0	159.3375		0.0	A	
6	IA RESOURCES	CDF C-1	IA	151.3550	N	0.0	159.3000		0.0	A	
7	IA RESOURCES	CDF C-2	IA	151.2650	N	0.0	159.3300		0.0	A	
8	IA RESOURCES	FKU D-1	IA	154.4450	N	0.0	159.1950		0.0	A	
9	IA RESOURCES	FKU L-1	IA	151.3850	N	0.0	159.2700		0.0	A	
10	IA RESOURCES	FKU L-2	IA	151.1600	N	0.0	159.3600		0.0	A	
11	IA RESOURCES	CDF T-6	IA	151.3250	N	192.8	151.3250		192.8	A	
12	IA RESOURCES	CDF T-7	IA	151.3400	N	192.8	151.3400		192.8	A	
13	IA RESOURCES	CDF T-8	IA	151.3700	N	192.8	151.3700		192.8	A	
14	IA RESOURCES	CDF A/G 1	IA	151.2200	N	0.0	151.2200		192.8	A	
15	IA RESOURCES	CDF A/G 2	IA	159.2625	N	0.0	159.2625		192.8	A	
16	AIRGUARD	AIR GUARD	ALL DIVS	168.6250	N	0.0	168.6250	N	110.9	A	EMERGENCIES ONLY
5. Special Instructions: ***IA RESOURCES ONLY*** TONE SELECT ON SNF-4 CHANNEL 2											
6. I-205 Prepared By: Communications Unit Leader				Name: Mike Norman		Signature: 					

# REPEATER LOCATIONS Sierra National Forest

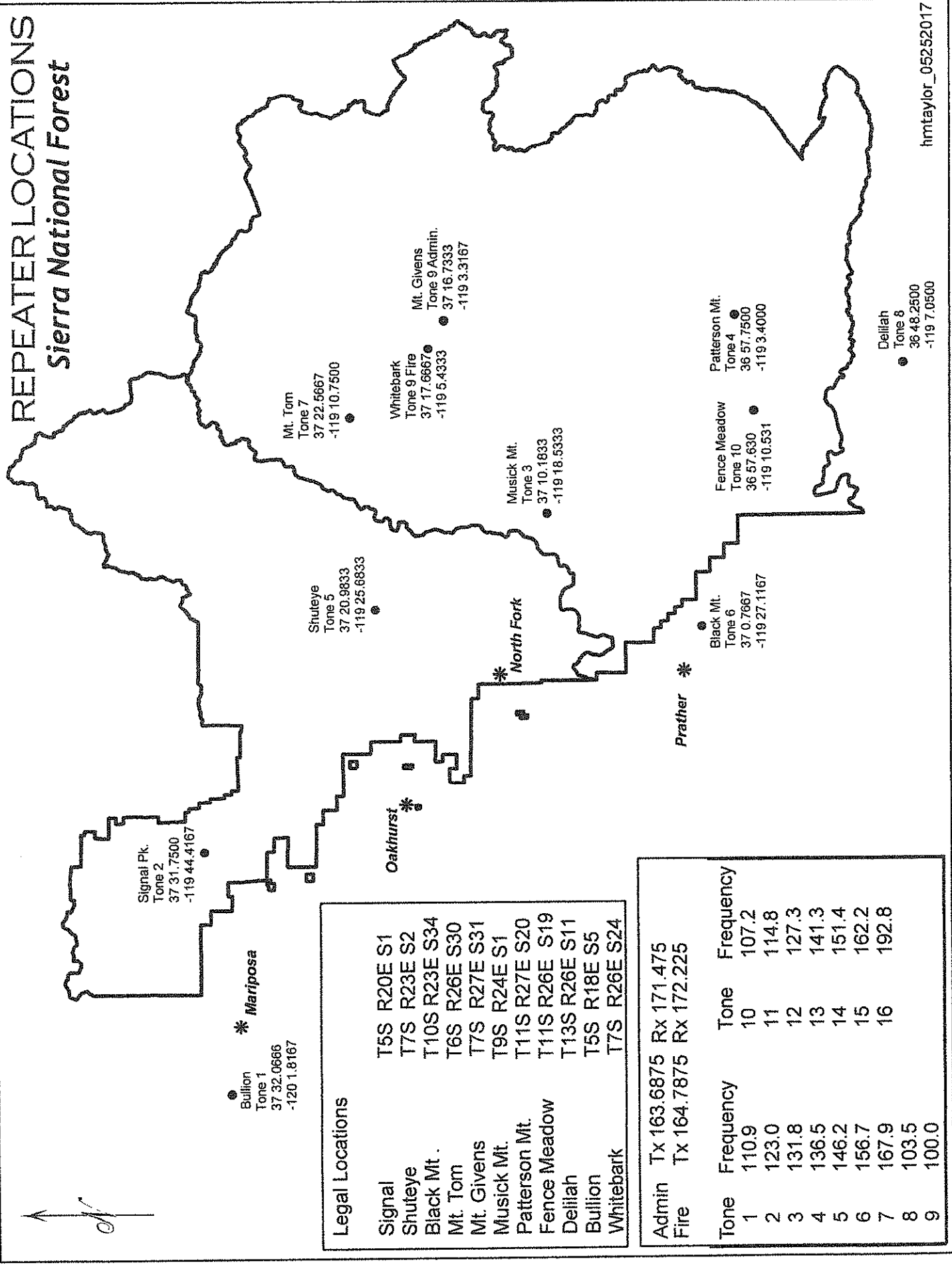

Signal Pk.  
Tone 2  
37 31.7500  
-119 44.4167

\* Bullion  
Tone 1  
37 32.0666  
-120 1.8167

\* Mariposa

Oakhurst \*

Shuteye  
Tone 5  
37 20.9833  
-119 25.6833

Mt. Tom  
Tone 7  
37 22.5667  
-119 10.7500

Whitebark  
Tone 9 Fire  
37 17.6667  
-119 5.4333

Mt. Givens  
Tone 9 Admin.  
37 16.7333  
-119 3.3167

Musick Mt.  
Tone 3  
37 10.1833  
-119 18.5333

\* North Fork

\* Prather \*

Black Mt.  
Tone 6  
37 0.7667  
-119 27.1167

Fence Meadow  
Tone 10  
36 57.630  
-119 10.531

Patterson Mt.  
Tone 4  
36 57.7500  
-119 3.4000

Delilah  
Tone 8  
36 48.2500  
-119 7.0500

Legal Locations	T5S R20E S1	T7S R23E S2	T10S R23E S34	T6S R26E S30	T7S R27E S31	T9S R24E S1	T11S R27E S20	T11S R26E S19	T13S R26E S11	T5S R18E S5	T7S R26E S24
Signal											
Shuteye											
Black Mt.											
Mt. Tom											
Mt. Givens											
Musick Mt.											
Patterson Mt.											
Fence Meadow											
Delilah											
Bullion											
Whitebark											

Admin	Tx 163.6875	Rx 171.475	
Fire	Tx 164.7875	Rx 172.225	
Tone	Frequency	Tone	Frequency
1	110.9	10	107.2
2	123.0	11	114.8
3	131.8	12	127.3
4	136.5	13	141.3
5	146.2	14	151.4
6	156.7	15	162.2
7	167.9	16	192.8
8	103.5		
9	100.0		

Safety Message  
Creek Fire  
November 8, 2020

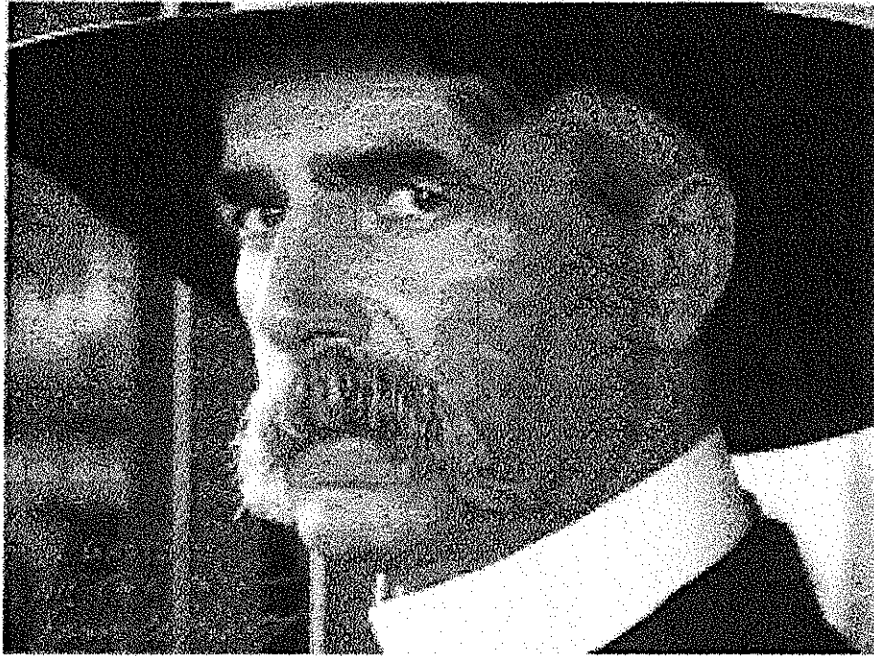

Life is tough, but it's even tougher when you don't have any situational awareness!!!

- Always do a walk around before moving your vehicle, make sure your load is secured, make sure nothing is attached to your vehicle or hanging off it!!! Pay attention to road conditions while driving, We had our first winter storm vehicle accident late Saturday afternoon!!! Take these snow and icy roads serious!!! Most of our rental cars don't have adequate tires for these conditions, 4X4 on not!!! Utilize defensive driving skills, look out for down trees and increased public traffic in your area this weekend!!! And most importantly, drive slow!!!
- Staging can be tough, but it is a necessary evil until the weather gives us a window to safely return to work. Stay engaged, listen to your radio, catch up on equipment maintenance and look some training opportunities!!!

<b>Incident Communications</b>	<b>General</b>	<b>916-591-9026</b>
	<b>Emergency</b>	<b>925-532-5464</b>
<b>Incident Commander</b>	Ed Sanford	907-378-1321
<b>Deputy Incident Commander</b>	Tom Kurth	907-590-3184
<b>Safety Officer</b>	Robert Bertolina	808-720-8161
<b>Safety Officer</b>	Kim Lemke	715-296-5248
<b>Liaison Officer</b>	Celeste Prescott	541-288-1669
<b>Human Resource Specialist</b>	Janine Summy	509-429-1206
<b>Fire Information</b>		559-549-3781
<b>Information Officer</b>	Sam Harrel	907-322-7204
<b>Information</b>	Tim Mowry	907-590-4038
<b>Finance Section Chief</b>	Rosalind Sorrell	405-238-0750
<b>Finance Section Chief (t)</b>	PJ Tillman	970-456-6396
<b>Comp/Claims</b>	Pearl Cowan	541-969-2396
<b>Logistics Section Chief</b>	Tim Durby	602-819-8695
<b>Logistics Section Chief (t)</b>	Alysa Johnson	907-322-1503
<b>Logistics Section Chief (China Peak)</b>	Jeff Nauman	208-681-5701
<b>Ordering</b>	2020.creek.ordering@firenet.gov	
<b>Supply</b>		831-480-4388
<b>Medical Unit Leader</b>	Bonnie Gibbons	970-690-2211
<b>COVID 19 Coordinator</b>	Lionel VanGurp	925-532-5564
<b>Security (China Peak)</b>	Melissa Wise	559-593-8537
<b>Ground Support Unit (Mill)</b>	Albert Macica	907-750-8546
<b>Ground Supprt (China Peak)</b>	Dane Smigleski	907-347-7968
<b>Operations Chief</b>	Kato Howard	907-328-9372
<b>Operations Chief</b>	Clinton Northway	907-978-0075
<b>Operations Chief (t)</b>	Casey Boespflug	307-217-1696
<b>Branch Director</b>	Karen Scholl	909-553-7731
<b>Branch Director</b>	Togie Wiehl	907-699-8144
<b>Branch Director</b>	Matt Dunham	559-281-4312
<b>Air Operations</b>	Gregory Scully	907 240 4660
<b>Planning Section Chief</b>	Adam Kohley	303-981-7173
<b>Field Planning Chief (Auberry)</b>	Brandon Padron	928-925-3558
<b>Situation Unit (Maps)</b>	Bill Coates	509-207-8573
<b>Fire Behavior Analyst</b>	Byron Kimball	602-359-1715
<b>Meteorologist</b>	Jim Dudley	559-707-0964
<b>Check-In</b>		925-872-8544
<b>Demob</b>	2020.creek.dmob@firenet.gov	916-591-9008
<b>IMT Resource Advisor Coordinator</b>	Erica Lamb	907-347-3240
<b>Lead Resource Advisor</b>	Marshall Alford	801-520-0408
<b>Training Specialist</b>	Joe Labak	951-202-0627

**Creek Fire  
Human Resource Message  
November 8, 2020**

**Work and Fatigue in Wildland Firefighting effects your physical and emotional state!**

Wildland Firefighting is arduous work, performed for long shifts in difficult environmental conditions. The work can be dangerous due to the fire and working conditions. Heat, smoke, rolling rocks, falling snags, and other hazards threaten the worker. Fatigue can impair performance and decision making, increasing the risk of injury. Prolonged exposure to fatigue, stress, smoke, and poor nutrition has the potential to increase the incidence of upper respiratory illness, but also mental lapses.

The stress response is necessary to prepare an athlete, firefighter or soldier for a maximal effort in a physical challenge, but it can be unhealthy if it occurs too often in the wrong setting.

**Fatigue**—A sense of tiredness, either mental or physical, brought on by stress (lack of sleep, physical work, nutritional inadequacies, or mental stresses). Fatigue following work or sleep deprivation is a normal state and can be reversed with adequate recovery or rest.

**Accumulated (Chronic) Fatigue**—Fatigue from which normal rest does not produce recovery. Accumulated fatigue is often caused by extended periods of stress with inadequate recovery periods, resulting in decreased productivity, compromised immune function, and reduced alertness.

Fatigued workers perform poorly and behave carelessly, tolerate greater errors, and become inattentive. They display decreased motivation, increased irritability and depression, and low morale. Accumulated fatigue is more persistent, producing a wider array of effects on performance, health, and morale than ordinary fatigue. Accumulated fatigue requires longer recovery periods than ordinary fatigue.

**Correct Nutrition, Hydration and Rest are good coping mechanisms for stress and fatigue. Make use of your down time and rest per the work/rest guidelines.**

## **Your Mental Health Matters!**

**Janine Summy, Human Resource Specialist, 509-429-1206  
Eric Bracken, HRSP (trainee), 509-207-0677**

**When you know who you are;  
when your mission is clear and you  
burn with the inner fire of unbreakable will;  
no cold can touch your heart;  
no deluge can dampen your purpose.  
You know that you are alive.**

**-Chief Seattle-**





## CREEK FINANCE MESSAGE

All incident personnel (crews, engines, contractors, and overhead resources) need to turn in daily CTR's and Shift Tickets either electronically or via hard copy.

**ELECTRONICALLY:** Email to [2020.creek.finance@firenet.gov](mailto:2020.creek.finance@firenet.gov)

In the **email subject line**, please put resource number, your company/engine name, your assigned camp name, followed by the date.

**Example:** *E-400005 American Fire Rescue - China Peak - 11/08/20*

**HARD COPY:** Drop at one of the following finance locations:

- Mill FOB – Finance Trailer
- Auberry Camp – Briefing Area (Drop Box Only)
- ECCO Spike Camp
- China Peak Spike Camp (Drop Box Only)

---

### **Shift Ticket Requirements:**

If you have equipment or an engine that has a secondary rate for mileage, additional operators, and/or a lowboy (or other transport), please ensure your shift tickets reflect the necessary justification for both the start and stop odometer readings, any additional operator names, and "transport attached" if applicable. You need to also write your resource number in the upper right corner of the ticket.

### **CTR Requirements:**

Please verify you have accurately notated any travel time, hazard pay, excess shift hours, or meal breaks with proper justifications as needed. Due to Region 5 restrictions, finance is unable to sign for travel. It must be signed by an incident supervisor.

### **Finance Demobing:**

If you are within two (2) days from your scheduled demob date, please take a few minutes to review all your time submissions and ensure that they were properly completed and signed. Any missing CTRs/Shift Tickets or other payment processing documents (EERAs, VIPRs, AD Hire Forms) could significantly delay your demob process. OES resources must demob from ICP.

**Compensation/Claims:** Please contact finance for the most recent version of the OF-289 form.

---

Contact Finance with any questions at [2020.creek.finance@firenet.gov](mailto:2020.creek.finance@firenet.gov) or via phone:

**Mill FOB/Auberry Finance:** (925) 532-5492 \* **ECCO Camp Finance:** (916) 203-7438

**ICP Finance:** PJ Tillman FSC2(t) - (970) 456-6396

# Training Specialist Creek Fire (Virtual)

The Training Specialist is working remotely. Training Specialist Contact Information:

- Joe Labak
- Call/Text: 951-202-0627
- Email: joseph.labak@usda.gov
- Available between 0630-2130 (Daily)

How to register as a Trainee:

- Use the QR code below. If you're unable to register using the QR code, please call me at 951-202-0627.

To close-out your training assignment:

1. **Trainer:** Complete and Evaluation Record in the back of the Position Task Book and make as many entries as possible within the individual tasks. Discuss this with your Trainee.
2. **Trainer:** Complete an individual performance rating (ICS 225) and go over the performance rating with your Trainee.
3. **Trainee:** Complete the Exit Interview by following the QR code below.
4. Once completed, the Trainee and the Training Specialist will have a brief conversation to discuss the Position Task Book.

Training QR Code Registration:

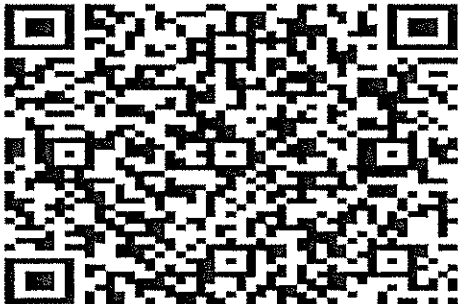

Trainee QR Code Exit Interview:

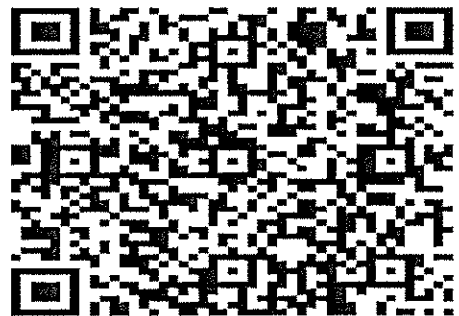

# CREEK FIRE TENTATIVE DEMOB REPORT

**11/8/2020**

REQ #	RESOURCE NAME	KIND	CLOSEOUT TIME ON	AT	LOCATION
C-200092	17165 - COOPER CONTRACTING INC.	HC2	11/08/2020	0700	ECCO
C-400045	TEXAS CANYON HOTSHOTS IHC	HC1	11/08/2020	10:00	Mill FOB
C-400046	COBRAS - 2	HC2I	11/08/2020	0700	Mill FOB
C-400048	SUMMIT FSR - 28	HC2I	11/08/2020	0715	ECCO
C-400051	CORIA CONTRACTING, INC.	HC2	11/08/2020	0730	Mill FOB
E-200088	AMERICAN AMBU 88	AMBU	11/08/2020	0730	ECCO
E-400058	K.K. WATER SERVICE	WTS2	11/08/2020	0730	Mill FOB
E-400275	KRITZ EXCAVATING & TRUCKING INC	WTRK	11/08/2020	0800	Mill FOB
E-400305	DIG IT CONSTRUCTION BACKHOE	BHOE	11/08/2020	10:30	Mill FOB
E-400307	LESLIE HEAVY HAUL BACKHOE	BHOE	11/08/2020	08:30	Mill FOB
E-400308	BENNETT LIVESTOCK BACKHOE	BHOE	11/08/2020	11:00	Mill FOB
E-400330	SANTUCCI RANCH	EXCA	11/08/2020	08:00	Mill FOB
E-400363	WY EAST FORESTRY	SKD2	11/08/2020	0830	Mill FOB
E-400388	GRADER T2 - SHANE KILLIAN CONST	GRD	11/08/2020	09:30	Mill FOB
E-400396	KILLIAN, SHANE CONST FRONT END LOADER	LDFR	11/08/2020	09:00	Mill FOB
E-400402	NORTHSTATE HEAVY EQUIPMENT RENTAL	MAST	11/08/2020	10:00	Mill FOB
O-262	DAVENPORT, GEFF	COMT	11/08/2020	0800	ICP
O-200318	LEWIS, DANIEL U	FFT2	11/08/2020	0700	ICP
O-200933.29	SORRELL, ROSALIND G	FSC2	11/08/2020	18:00	ICP
O-200933.70	LIPSEY, CARLA JILL	FSC2	11/08/2020	21:00	ICP
O-400416	DUNN, MICHAEL	PSCT	11/08/2020	0745	ICP
O-400417	CANDELARIA, ED	PSCT	11/08/2020	0800	ICP
O-400433	MOORE, ELIZABETH A	REAF	11/08/2020	0715	ECCO
O-400435	CULVER, ZACH	TFLD	11/08/2020	0730	ECCO
O-400454	GOODWIN, JESSE JAMES	TFLD	11/08/2020	0745	ECCO
O-400458	FORD, DREW TANNER	EQPM	11/08/2020	18:00	Mill FOB
O-400464	SELLERS, PATRICK	EMPF	11/08/2020	0800	ECCO

**11/9/2020**

REQ #	RESOURCE NAME	KIND	CLOSEOUT TIME ON	AT	LOCATION
E-400070	PICKUP - VALERIE LAVIGNE	PU	11/09/2020	TBD	Mill FOB
E-400245	PAT DENIS EQUIPMENT	MAST	11/09/2020	TBD	Mill FOB
O-200410	A&E TREE REMOVAL	FMOD	11/09/2020	TBD	ECCO
O-200923	PACHECO, MARCUS	BCMG	11/09/2020	09:00	ECCO
O-400432	ALFORD, MARSHALL R	READ	11/09/2020	TBD	ICP
O-400482	BUSBY, KYLE A	EMTF	11/09/2020	TBD	Mill FOB
O-400496	DEMANTY, IVOR E	TFLD	11/09/2020	TBD	Mill FOB

**11/10/2020**

REQ #	RESOURCE NAME	KIND	CLOSEOUT TIME ON	AT	LOCATION
C-400049	FRESNO 5 HC2	HC2	11/10/2020	TBD	ECCO
C-400052	PATRICK ENVIRONMENTAL INC	HC2	11/10/2020	TBD	Mill FOB
C-400053	17028 - ASI ARDEN SOLUTIONS INC	HC2	11/10/2020	TBD	ECCO
C-400055	FRESNO 21	CC	11/10/2020	TBD	Mill FOB
E-8	SNF 2	DOZ2	11/10/2020	TBD	Mill FOB
E-42	A&CC EQUIPMENT	DOZ2	11/10/2020	TBD	Mill FOB
E-200386	SCHOLL FIRE	ENG6	11/10/2020	TBD	ECCO
E-400223	LESLIE HEAVY HAUL	EXCA	11/10/2020	TBD	Mill FOB
E-400251	LESLIE HEAVY HAUL SKD1	SKD1	11/10/2020	TBD	Mill FOB
E-400264	LESLIE HEAVY HAUL	EXCA	11/10/2020	TBD	Mill FOB
E-400297	HEEL BOOM LOADER - T1	LDFR	11/10/2020	TBD	Mill FOB
E-400310	GRAY WATER TRUCK - T2	GWT2	11/10/2020	TBD	
O-200218	PERKINS, JOSHUA	HEQB	11/10/2020	TBD	Mill FOB
O-200316	STOUT, SARAH MURRSYA	FFT2	11/10/2020	TBD	ICP
O-400615	WHEELER, W KEITH	HEQB	11/10/2020	16:00	Mill FOB

**NOTE: If you believe your demob date is wrong, please contact DMOB ASAP by calling (916) 591-9008**

### **DMOB process for the Creek Fire**

Resources flying home need to contact DMOB 3-4 days prior to their demob date so that their flight can be arranged. Use the QR code located on the IAP cover to complete the *Resource Air Travel Request Form*. We will need: Your Name as it appears on the picture ID you use at airport security, your Date of Birth, Gender, and a few other questions. Call: **DMOB at (916) 591-9008** if you have any questions.

### **Mill Forward Operating Base (FOB) and China Peak**

All Resources, including CalFire Contractors (Except Cal Fire) will report to DMOB at Mill FOB at Auberry to start the DMOB process.

- Finance – 925-532-5492

Resources requiring an OES 42 for time keeping will have to report to Clovis ICP to get the OES 42 signed by the OES Rep.

CalFire Resources will DMOB at Auberry Elementary School.

- Contact Matt Dunham (559) 281-4312 to start the DMOB process
- Resources will have to have a Mechanical Inspection and weed wash, contact Billy Greenwood (559) 218-4330
- All Cal Fire resources (including contract) need to call CalFire Finance before leaving incident (925) 532-5446
- All CalFire resources (including contract) need to call FKU expanded (559) 294-6818 to be released from the incident
- FKU expanded will notify Creek DMOB (916) 591-9008 to notify which resources have been released

### **ECCO CAMP**

All Resources will report to Episcopal Conference Center, Oakhurst to DMOB (no ICS 221 Demobilization Checkout Sheet will be provided). Return any checked out supply items to the Base Camp Manager, go through Ground Support, Comms and finish at Finance. When complete use the QR code located at Finance to complete the *Virtual DMOB Form*, or call DMOB at (916) 591-9008, to complete the DMOB process in order to be released from incident.

- Finance – 916-203-7438

Resources requiring an OES 42 for time keeping will have to report to Clovis ICP to get the OES 42 signed by the OES Rep.

### **ICP**

All Resources will report to DMOB to start the DMOB process. When finished at Finance use the QR code located on the IAP cover to complete the *Virtual DMOB Form*, or report back to DMOB, to complete the DMOB process in order to be released from incident.

- Finance – 970-456-6396

Any questions call DMOB at (916) 591-9008  
[2020.creek.dmob@firenet.gov](mailto:2020.creek.dmob@firenet.gov)

The DMOB list can be found by scanning the QR Code on the cover of the IAP and clicking on the DMOB list button.

# CREEK FIRE SUPPRESSION REPAIR PROGRESS

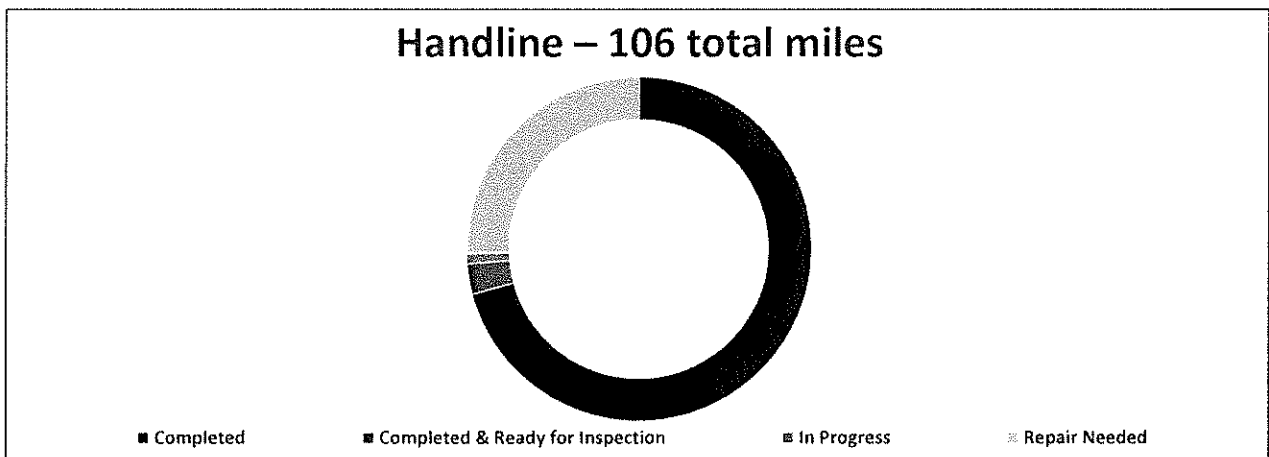
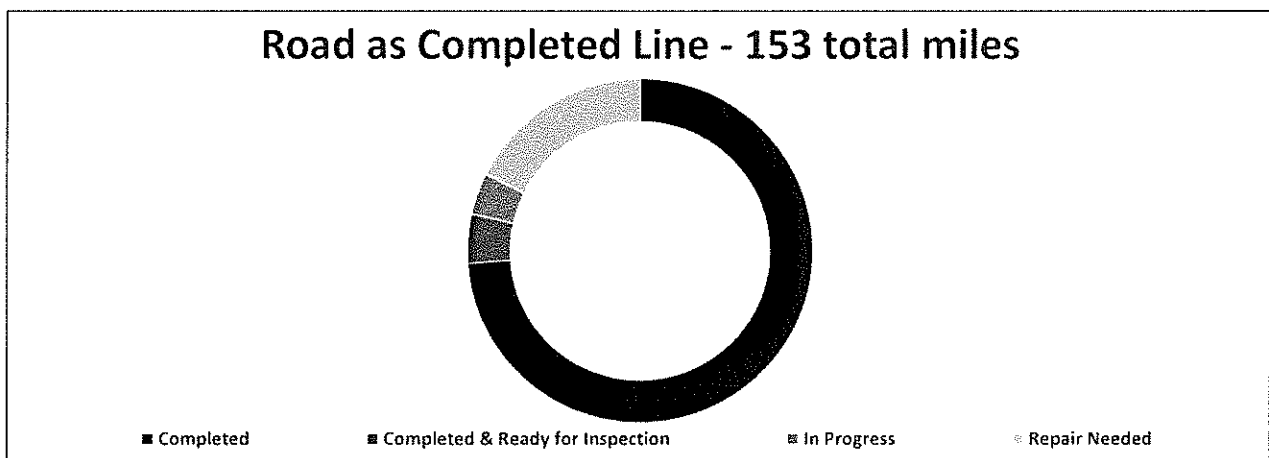
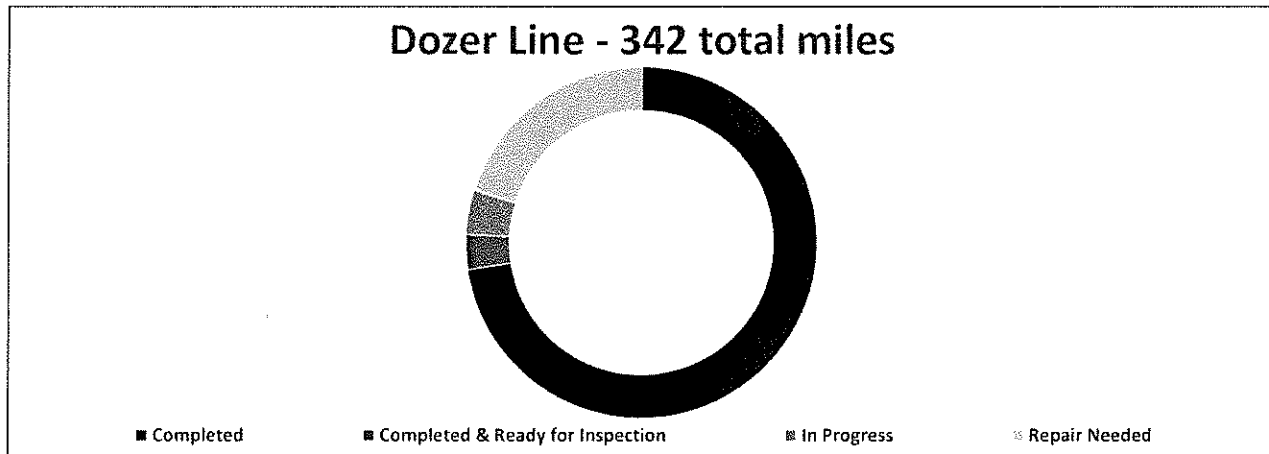

[miles]	Completed	Completed & Ready for Inspection	In Progress	No Repair Needed	Repair Needed	Unknown	TOTAL
<b>Dozer Line</b>	222	11	14	26	66	3	342
<b>Road as Completed Line</b>	74	7	6	39	24	3	153
<b>Handline</b>	52	3	1	23	23	4	106

Mileage current as of: 11/07/2020 1300

Suppression repair questions? Contact IMT READ Coordinator Erica Lamb 907-347-3240

**IAP Map**  
**Creek Fire**  
 CA-SNF-1391  
 11/08/2020

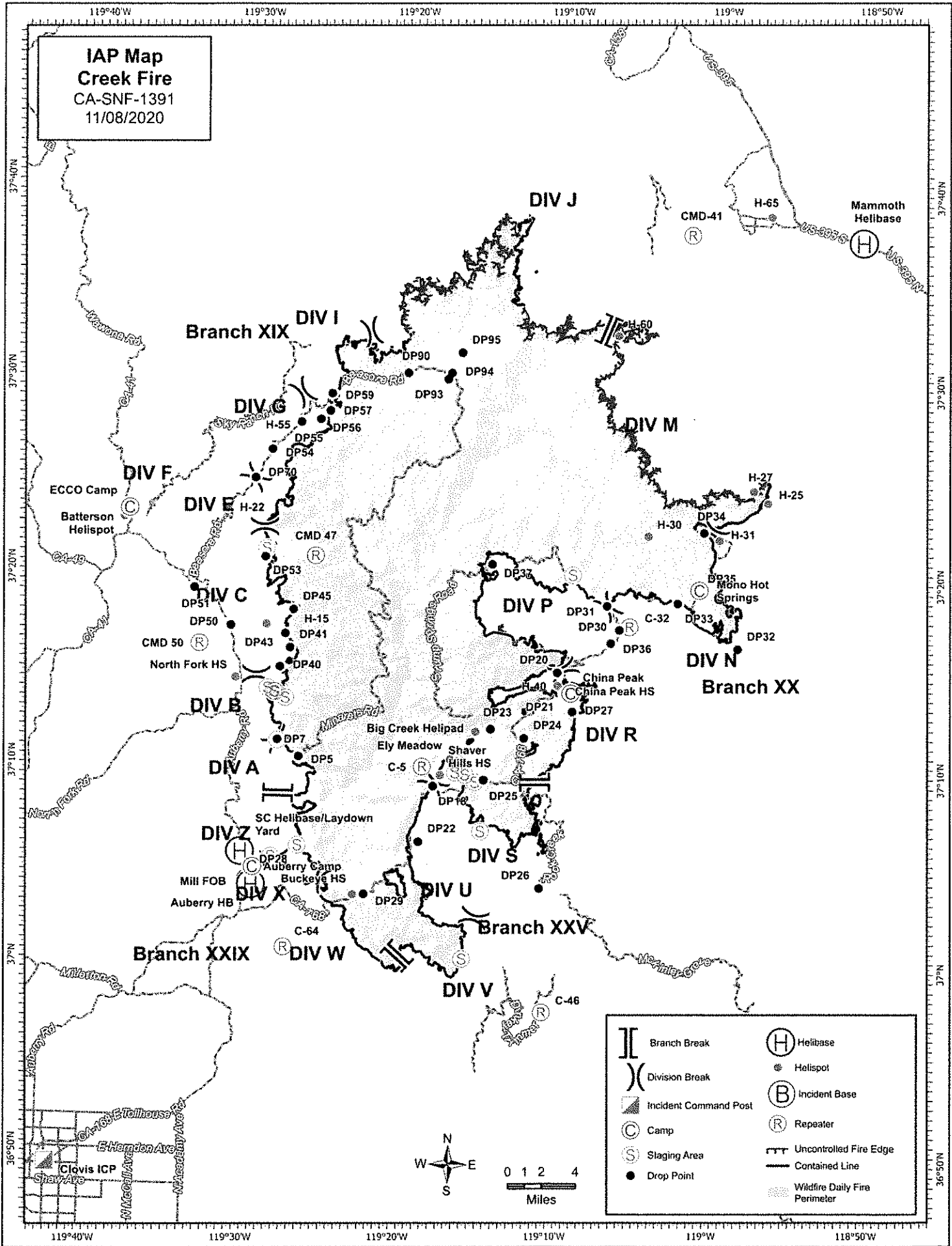

	Branch Break		Helibase
	Division Break		Helispot
	Incident Command Post		Incident Base
	Camp		Repeater
	Staging Area		Uncontrolled Fire Edge
	Drop Point		Contained Line
			Wildfire Daily Fire Perimeter

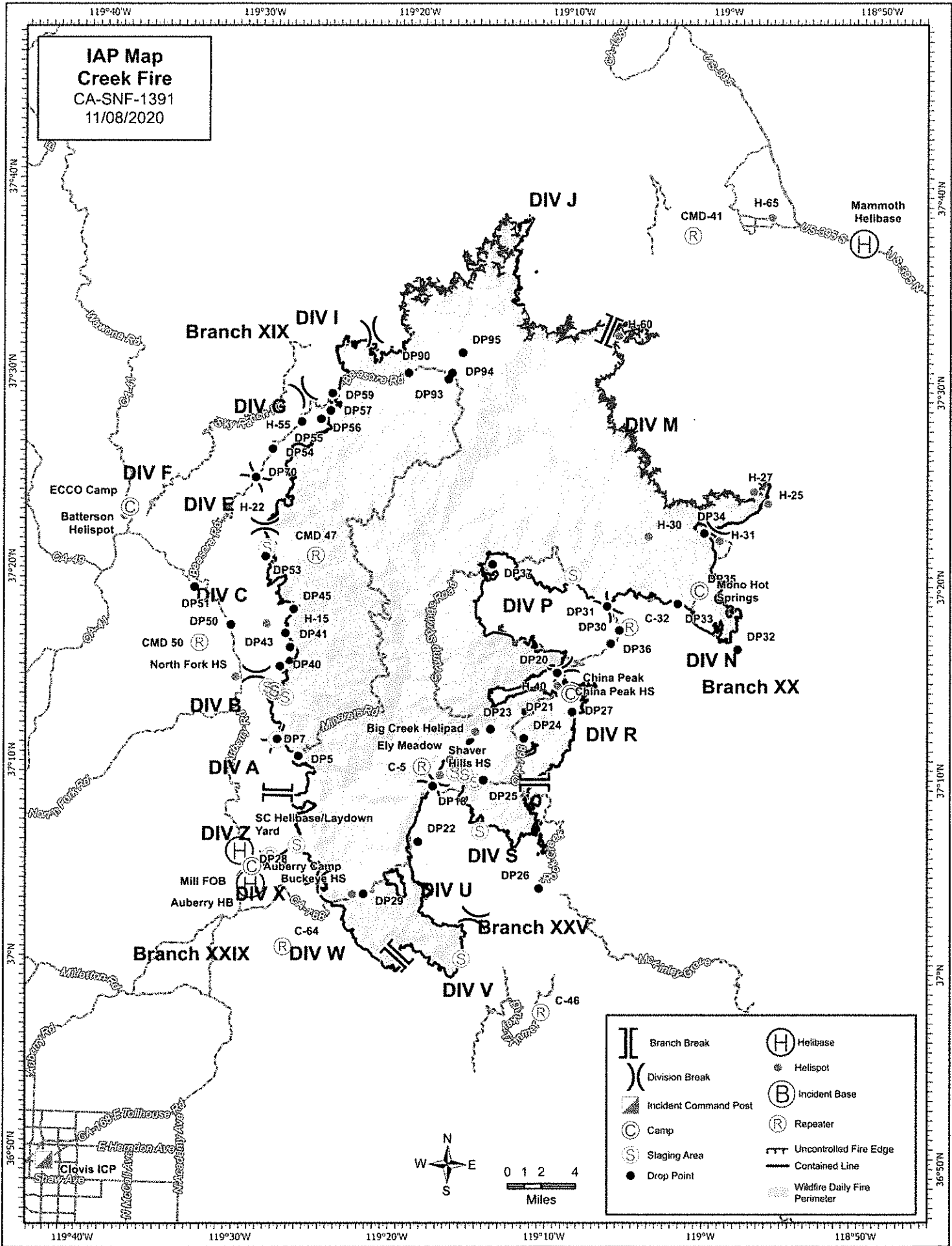
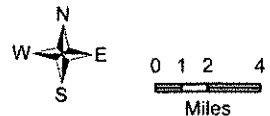



## AK IMT COVID-19 Purpose and Intent

**If you are feeling COVID like symptoms, first call Medical Unit Leader:**

**925-532-5564**

The Alaska IMT is reminding firefighters to apply the core values of wildland fire management community of "Duty, Respect, and Integrity" to our COVID mitigations. Core values include:

- **Duty:** To provide a workforce safe from known hazards such as disease transmission, and keep us, our fellow firefighters, and the public safe, on and off the clock.
- **Respect:** To demonstrate respect to oneself and to each other by taking routine precautions as guided, such as wearing a mask and social distancing.
- **Integrity:** To do the right thing when at home, while travelling, or on assignment. Undertake the precautions to keep ourselves and the rest of the workforce healthy and able to respond. Ensure we are not the source of an outbreak within the public we are assigned to protect.

### **Essential Mitigations:**

- **Pre-Screening and Regular Monitoring:** Individuals should measure temperature and assess symptoms each day prior to starting work. Ideally, temperature checks should happen before the individual enters the facility or interacts with others on staff or the crew.
- **Social/Physical Distance:** The employee should maintain 6 feet and practice social distancing as work duties permit in the workplace.
- **Wearing a Mask:** Employees should always wear a facemask or face covering when social distancing cannot be maintained. When facemasks cannot be worn during arduous work tasks, social distancing practices should be implemented.
- **Disinfect and Clean:** Routinely clean and disinfect all areas, particularly "high touch surfaces" such as engine compartments, bathrooms, common areas and shared electronic equipment.
- **Empower** all individuals to ask co-workers to follow social distancing guidelines.

**Concept of "Module as One:** "By insulating as a unit, crews and modules can limit outside viral exposure, safely complete operational tasks in closer proximity, and ride in vehicles without face coverings when working within their "Module as One" concept:

- As often as practical, the same team members should travel in the same vehicle, work together in the same space, and ensure module members are conscientious regarding mitigations.
- Identify select individuals on a crew or module that will interact at briefing or with the public, ensuring this person relies on social distancing, wears a cloth face covering, and practices hand hygiene during or after every interaction.
- When the "Module as One" has been established, minimize contact with public and outside community. This is to protect every crew member, their family, and the community we serve.
- Team members, crews, and other resources should use a "Module as One" approach to insulate as one unit and reduce exposure to the public and other crews. If each member within a unit is monitored, screened, and healthy, then proximity, when necessary, is not an issue.



# MEDICAL PLAN (ICS 206 WF)

Controlled Unclassified Information//Basic

<b>1. Incident/Project Name</b>		<b>2. Operational Period</b>				
<b>Creek Fire</b>		<b>11/08/20</b>		<b>0700-1900</b>		
<b>3. Ambulance Services</b>						
Name	Location	Phone/Frequency	Advanced Life Support (ALS)			
			Yes	No		
American Ambulance M157	DP 26/ Auberry Camp- Night	Command	X			
American Ambulance M189	Div N/P/R Day/ Auberry Camp- Night	Command	X			
American Ambulance M188	DIV E/F/G//I/J Day / ECCO Camp Night	Command	X			
American Ambulance M88	Div A/B/C Day / ECCO Camp Night	Command	X			
<b>4. Air Ambulance Services</b>						
Name	Location	Capability				
All Air Rescue / Air Ambulance Resources	Dispatch 559-500-4446	ALS, NVG, Hoist, Short Haul				
<b>5. Medical Aid Stations</b>						
Name	Location	Phone	Advanced Life Support (ALS)			
			Yes	No		
Medical Aid Station	China Peak	Cole: 435-669-6352	X			
Medical Yurt	Auberry	Sandler: 707-218-7824	X			
Medical Aid Station	ECCO	King: 541-973-9486	X (pm)	X (day)		
ALS support/ AED	ICP- MEDL Room	Gibbons:970-690-2211	X			
<b>6.. Hospitals</b>						
Name Complete Address	GPS Datum -- WGS 84 DD° MM.MMM' N - Lat DD° MM.MMM' W - Long	Travel Time from ICP GND AIR		Phone	Helipad Yes No	Level of Care Facility
Clovis Community Medical Center 2755 Herndon Ave Clovis, CA	N 36° 50.32	2 Hrs	30 Mins	Switchboard: 559-324-4000	X	Full ER/ no trauma center
	W 119° 39.48			ER: 559-324-4040		
Fresno Community Regional Medical Center 2823 Fresno St. Fresno, CA	N 36° 44.650	2 Hrs	30 Mins	Switchboard: 559-459-6000	X	Level I Trauma / Burn STEMI / Stroke
	W 119° 47.12			ER: 559-459-7400		
St. Agnes Medical Center 1303 E. Herndon Ave. Fresno, CA	N 36° 50.15	2 Hrs	30 Mins	Switchboard: 559-450-3000	X	Full ER/ not trauma center STEMI / Stroke
	W 119° 45.90			ER: 559-450-7055		
Mammoth Hospital 85 Sierra Park Rd. Mammoth Lakes, CA	N 37° 38.615	2 Hrs	NA	Switchboard: 760-934-3311	X	Full ER/ not trauma center
	W 118° 57.775			ER: 760-924-4076		
John C Fremont Hospital 5189 Hospital Rd. Mariposa, CA	N 37° 30.00	30 Mins	30 Mins	Switchboard:209-966-3631	X	Critical access care center
	W 119° 58.60					
<b>7.. Division   Branch   Group</b>						
<b>Div A/B/C</b>		<b>Area Location Capability</b>	<b>Responders and Equipment</b>			
		EMS Responders & Capability:	EMPF Subler, EMTF Checketts, EMPF Hardy, Amb 88			
		Equipment Available on Scene:	ALS, BLS			
		Medical Emergency Channel:	Command			
		ETA for Ambulance to Scene:	Determined by location of resources			
		Approved Helispots:	Resources determine closest based on location (see IAP map)			
<b>Div E/F/G/I/J</b>		<b>Area Location Capability</b>	<b>Responders and Equipment</b>			
		EMS Responders & Capability:	EMPF Sellers, EMPF Smith, Adventure 3, Amb 188			
		Equipment Available on Scene:	ALS and BLS			
		Medical Emergency Channel:	Command			
		ETA for Ambulance to Scene:	Determined by location of resources			
		Approved Helispots:	Resources determine closest based on location (see IAP map)			
<b>Div M</b>		<b>Area Location Capability</b>	<b>Responders and Equipment</b>			
		EMS Responders & Capability:	Unstaffed			
		Equipment Available on Scene:	Unstaffed			
		Medical Emergency Channel:	Command			
		ETA for Ambulance to Scene:	Determined by location of resources			
		Approved Helispots:	Resources determine closest based on location (see IAP map)			

<b>DIV N/P/R</b>	EMS Responders & Capability:	Adventure 2
	Equipment Available on Scene:	ALS, BLS
	Medical Emergency Channel:	Command
	ETA for Ambulance to Scene:	Determined by location of resources
	Approved Helispots:	Resources determine closest based on location (see IAP map)
<b>Repair West</b>	EMS Responders & Capability:	EMPF Stull, EMTF Geer
	Equipment Available on Scene:	ALS, BLS
	Medical Emergency Channel:	Command
	ETA for Ambulance to Scene:	Determined by location of resources
	Approved Helispots:	Resources determine closest based on location (see IAP map)
<b>Repair East I</b>	EMS Responders & Capability:	EMPF Lehman, EMTF Miller, REMS 4
	Equipment Available on Scene:	AL, BLS
	Medical Emergency Channel:	Command
	ETA for Ambulance to Scene:	Determined by location of resources
	Approved Helispots:	Resources determine closest based on location (see IAP map)
<b>Repair East II</b>	EMS Responders & Capability:	EMPF Chandler, EMPF Busby, EMTF Wilson
	Equipment Available on Scene:	ALS, BLS
	Medical Emergency Channel:	Command
	ETA for Ambulance to Scene:	Determined by location of resources
	Approved Helispots:	Resources determine closest based on location (see IAP map)
<b>Repair East III</b>	EMS Responders & Capability:	EMPF Koji, EMTF Schafsteck, Amb 157
	Equipment Available on Scene:	ALS, BLS
	Medical Emergency Channel:	Command
	ETA for Ambulance to Scene:	Determined by location of resources
	Approved Helispots:	Resources determine closest based on location (see IAP map)
<b>Mammoth</b>	EMS Responders & Capability:	Unstaffed
	Equipment Available on Scene:	Unstaffed
	Medical Emergency Channel:	Command
	ETA for Ambulance to Scene:	Determined by location of resources
	Approved Helispots:	Resources determine closest based on location (see IAP map)
<b>Staging</b>	EMS Responders & Capability:	EMPF Crumpacker, Adventure 1, Amb 189
	Equipment Available on Scene:	ALS, BLS
	Medical Emergency Channel:	Command
	ETA for Ambulance to Scene:	Determined by location of resources
	Approved Helispots:	Resources determine closest based on location (see IAP map)

7. Prepared By (Medical Unit Leader)	8. Date/Time	9. Reviewed By (Safety)	10. Date/Time
Meredith Lund MEDL, Bonnie Gibbons, MEDL <i>[Signature]</i>	11/07/20 1630	Robert Bertolina SOF2/ Kfm Lemke SOF2 <i>[Signature]</i>	11/07/20 1630

**Special Instructions:**

**TODAY: Review the Medical Incident Report (MIR) on the back of the IAP with your entire crew.**

**“Who are you... What do you have (color and injury)... What do you need?”**

**Medical Emergency Procedures:**

Follow the Medical Incident Report (MIR) on the back of the IAP

**Fireline/ Spike Camp Medical Transports and Emergencies:**

**Green** - Provide immediate patient care, Notify Division Medic or EMT on Tac. Medic or EMT will contact MEDL by phone at earliest convenience. Minimize, non-critical, operational radio traffic on Command and maintain situational awareness.

**Yellow/Red-** Contact Communications on Command with a Medical Incident Report.

**ICP-** Call 911 and contact MEDL as soon as possible.

**Spike Camps after hours-** Call phone number posted in the Medical Unit or phone number listed above for the specific spike camp aid station.

**Covid- 19 Tip of the day:** Staying in your “Module of 1” can protect you, your crew and your fellow firefighters!

If you have symptoms or a fever, contact the Covid Coordinator at 925-532-5564

# MEDICAL PLAN (ICS 206 WF)

Controlled Unclassified Information//Basic

## Medical Incident Report

**FOR A NON-EMERGENCY INCIDENT, WORK THROUGH CHAIN OF COMMAND TO REPORT AND TRANSPORT INJURED PERSONNEL AS NECESSARY.**

**FOR A MEDICAL EMERGENCY: IDENTIFY ON SCENE INCIDENT COMMANDER BY NAME AND POSITION AND ANNOUNCE "MEDICAL EMERGENCY" TO INITIATE RESPONSE FROM IMT COMMUNICATIONS/DISPATCH.**

**Use the following items to communicate situation to communications/dispatch.**

**1. CONTACT COMMUNICATIONS / DISPATCH** (Verify correct frequency prior to starting report)

*Ex: "Communications, Div. Alpha. Stand-by for Emergency Traffic."*

**2. INCIDENT STATUS:** Provide incident summary (including number of patients) and command structure.

*Ex: "Communications, I have a Red priority patient, unconscious, struck by a falling tree. Requesting air ambulance to Forest Road 1 at (Lat./Long.) This will be the Trout Meadow Medical, IC is TFLD Jones. EMT Smith is providing medical care."*

Severity of Emergency / Transport Priority	<input type="checkbox"/> <b>RED / PRIORITY 1</b> Life or limb threatening injury or illness. Evacuation need is <b>IMMEDIATE</b> <i>Ex: Unconscious, difficulty breathing, bleeding severely, 2° - 3° burns more than 4 palm sizes, heat stroke, disoriented.</i> <input type="checkbox"/> <b>YELLOW / PRIORITY 2</b> Serious Injury or illness. Evacuation may be <b>DELAYED</b> if necessary. <i>Ex: Significant trauma, unable to walk, 2° - 3° burns not more than 1-3 palm sizes.</i> <input type="checkbox"/> <b>GREEN / PRIORITY 3</b> Minor Injury or illness. <b>Non-Emergency transport</b> <i>Ex: Sprains, strains, minor heat-related illness.</i>	
Nature of Injury or Illness & Mechanism of Injury		Brief Summary of Injury or Illness <i>(Ex: Unconscious, Struck by Falling Tree)</i>
Transport Request		Air Ambulance / Short Haul/Hoist Ground Ambulance / Other
Patient Location		Descriptive Location & Lat. / Long. (WGS84)
Incident Name		Geographic Name + "Medical" <i>(Ex: Trout Meadow Medical)</i>
On-Scene Incident Commander		Name of on-scene IC of Incident within an incident <i>(Ex: TFLD Jones)</i>
Patient Care		Name of Care Provider <i>(Ex: EMT Smith)</i>

**3. INITIAL PATIENT ASSESSMENT:** Complete this section for each patient as applicable (start with the most severe patient)

Patient Assessment: See IRPG page 106

Treatment:

**4. TRANSPORT PLAN:**

Evacuation Location (if different): (Descriptive Location (drop point, intersection, etc.) or Lat. / Long.) Patient's ETA to Evacuation Location:

Helispot / Extraction Site Size and Hazards:

**5. ADDITIONAL RESOURCES / EQUIPMENT NEEDS:**

*Example: Paramedic/EMT, Crews, Immobilization Devices, AED, Oxygen, Trauma Bag, IV/Fluid(s), Splints, Rope rescue, Wheeled litter, HAZMAT, Extraction*

**6. COMMUNICATIONS: Identify State Air/Ground EMS Frequencies and Hospital Contacts as applicable**

Function	Channel Name/Number	Receive (RX)	Tone/NAC *	Transmit (TX)	Tone/NAC *
COMMAND					
AIR-TO-GRND					
TACTICAL					

**7. CONTINGENCY: Considerations:** If primary options fail, what actions can be implemented in conjunction with primary evacuation method? Be thinking ahead.

**8. ADDITIONAL INFORMATION:** Updates/Changes, etc.

**REMEMBER:** Confirm ETA's of resources ordered. Act according to your level of training. Be Alert. Keep Calm. Think Clearly. Act Decisively.