



INCIDENT ACTION PLAN

OPERATIONAL PERIOD

11/11/2020 0700 - 11/11/2020 1900

Wednesday

Virtual Check-in

IAPs

MAPs

DMOB LIST

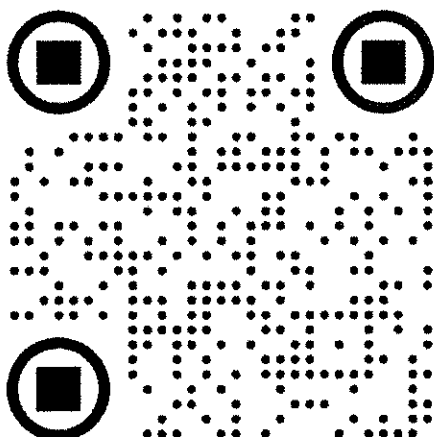

TRAINING CHECK-IN

VIRTUAL DMOB

AIR TRAVEL REQUESTS

VIRTUAL BRIEFING

CREEK FIRE

CA-SNF-001391
P5 NJ3F (0515)

0700 - Operations Briefing

1700 - Planning Meeting

Fire Information: (559) 549-3781

INCIDENT OBJECTIVES (ICS 202)

1. Incident Name: <div style="text-align: center; font-family: monospace;">CREEK</div>	2. Operational Period: Date From: 11/11/2020 Date To: 11/11/2020 <div style="text-align: center; font-family: monospace;">Time From: 0700 Time To: 1900</div>															
3. Objective(s): <ul style="list-style-type: none"> • Provide for firefighter and public safety by assessing and mitigating risk in order to develop and implement sound tactical operations. Ensure all resources have a clear understanding of assignments and associated hazards. • Protect critical infrastructure, commercial timber, and natural and cultural resources by proactively engaging agencies and incident resource advisors. • Maintain and enhance long-term strategic plan by identifying and implementing suppression options considering probability of success, firefighter exposure, risk mitigation, seasonality, and resource prioritization and allocation. • Develop and implement a long-term repair strategy in a coordinated and systematic manner considering repair priorities, seasonal access, and equipment and personnel availability. Repair area impacted by fire suppression activities to minimize potential for excessive erosion, reduce visual impacts, and protect natural and cultural resources from further damage. • Maintain and enhance relationships with agency partners, cooperators, stakeholders, and the public through timely and accurate information exchange. Ensure long-term strategies are communicated. • Follow CDC, local, state, and federal COVID-19 mitigation guidance and protocols to reduce exposure and protect firefighters and the public from virus spread. • Treat all personnel with dignity and respect by providing a harassment free, zero-tolerance work environment. • Ensure financial and documentation packages are prepared in accordance with agency requirements and agreements are closed out when no longer necessary. 																
4. Operational Period Command Emphasis: <p>Timing is everything. Considering road conditions and traffic, choose the right time of day to travel to and from your work areas.</p> <p>Take care of your crew and help your fellow firefighters.</p> <p>Thank you to all the Veterans!</p>																
General Situational Awareness <p>Another team transition is approaching for the Creek Fire. California Team 10 will be shadowing the Alaska Team over the next two days. Be prepared to download information and improve incoming team situational awareness.</p>																
5. Site Safety Plan Required? Yes <input type="checkbox"/> No <input checked="" type="checkbox"/> Approved Site Safety Plan(s) Located at:																
6. Incident Action Plan (the items checked below are included in this Incident Action Plan): <table style="width: 100%; border: none;"> <tr> <td style="width: 33%;"><input checked="" type="checkbox"/> ICS 203</td> <td style="width: 33%;"><input type="checkbox"/> ICS 207</td> <td style="width: 34%;">Other Attachments:</td> </tr> <tr> <td><input checked="" type="checkbox"/> ICS 204</td> <td><input type="checkbox"/> ICS 208</td> <td><input checked="" type="checkbox"/> IMT Contact List</td> </tr> <tr> <td><input checked="" type="checkbox"/> ICS 205</td> <td><input checked="" type="checkbox"/> Map/Chart</td> <td><input type="checkbox"/> _____</td> </tr> <tr> <td><input type="checkbox"/> ICS 205A</td> <td><input checked="" type="checkbox"/> Weather Forecast/Tides/Currents</td> <td><input type="checkbox"/> _____</td> </tr> <tr> <td><input checked="" type="checkbox"/> ICS 206</td> <td></td> <td><input type="checkbox"/> _____</td> </tr> </table>		<input checked="" type="checkbox"/> ICS 203	<input type="checkbox"/> ICS 207	Other Attachments:	<input checked="" type="checkbox"/> ICS 204	<input type="checkbox"/> ICS 208	<input checked="" type="checkbox"/> IMT Contact List	<input checked="" type="checkbox"/> ICS 205	<input checked="" type="checkbox"/> Map/Chart	<input type="checkbox"/> _____	<input type="checkbox"/> ICS 205A	<input checked="" type="checkbox"/> Weather Forecast/Tides/Currents	<input type="checkbox"/> _____	<input checked="" type="checkbox"/> ICS 206		<input type="checkbox"/> _____
<input checked="" type="checkbox"/> ICS 203	<input type="checkbox"/> ICS 207	Other Attachments:														
<input checked="" type="checkbox"/> ICS 204	<input type="checkbox"/> ICS 208	<input checked="" type="checkbox"/> IMT Contact List														
<input checked="" type="checkbox"/> ICS 205	<input checked="" type="checkbox"/> Map/Chart	<input type="checkbox"/> _____														
<input type="checkbox"/> ICS 205A	<input checked="" type="checkbox"/> Weather Forecast/Tides/Currents	<input type="checkbox"/> _____														
<input checked="" type="checkbox"/> ICS 206		<input type="checkbox"/> _____														
7. Prepared by: Name: <u>Adam Kohley</u> Position/Title: <u>PSC2</u> Signature:																
8. Approved by Incident Commander: Name: <u>Ed Sanford</u> Signature:																
ICS 202	IAP Page _____															
Date/Time: <u>11/10/2020 1800</u>																

ORGANIZATION ASSIGNMENT LIST		10. Operations Section	
1. Incident Name		Field Operations Chief	Kato Howard
Creek Fire		Planning Operations Chief	Clinton Northway, Casey Boespflug (t)
2. Date Prepared 11/11/2020	3. Time Prepared 1700	a. Branch XIX	
4. Operational Period Day 11/10/2020 0700-1900		Branch Director	Togie Wiehl
		B	Bryan Quimby, Aaron Schumacher (t)
5. Incident Commander & Staff		G	Daniel Cedeno
Incident Commander	Ed Sanford	b. Branch XX	
Deputy IC	Tom Kurth	Branch Director	Karen Scholl
Liaison Officer	Celeste Prescott (t)	J	Unstaffed
Safety Officer	Robert Bertolina, Kim Lemke	M	Unstaffed
Information Officer	Sam Harrel, Tim Mowry, E Johnson (v)	P	Unstaffed
Human Resource Specialist	Janine Summy, Eric Bracken	U	Unstaffed
6. Agency Administrators & Representatives		X	Unstaffed
US Forest Service AA	Dean Gould, Aaron Ash	c. Repair	
US Forest Service AREP's	Denise Tolmie, Kim Sorini	Repair Coordinator	Clint Wade
USFS COVID 19 Advisor	Kim Sorini, Aaron Ash	Repair I	Brandon Peterson
USFS Tribal Liaison	Jeff Irwin	Repair II	Josh Leutzinger, Andrew Roggerkamp (t)
National Park Service	Dan Buckley	Repair III	Hugh Fairfield-Smith
CAL FIRE AREP	Bill See		
CAL FIRE MMU & FKU	Mike Van Loben Seles, Mark Johnson		
CAL OES	Javier Lara		
Madera County Sheriff	Chris Williams		
Fresno County Sheriff	Kathy Curtis	Staging	
CHP	Lt. Craig Hinch, J. Williamson		
PG&E	Deron Mills, C. Jordan		
Southern California Edison	Scott Brown		
Caltrans	Adam Wimberly, G. Pamplin		
CCC	Miguel Diaz		
7. Planning Section			
Chief	Adam Kohley		
Field PSC3	Brandon Padron	11. Air Operations Branch	
Resources Unit	Will Bernard, Jody Pettit	Air Operations Branch Director	Greg Scully
Demobilization Unit	Fred Noack (v), Ed Morgan, Scott Laurie	Air Attack Group Supervisor	Zane Brown
Check-in	Monica Raya (t)	Air Support Group Supervisor	Susan Bissell (t)
Situation Unit	Chad Ramsay (v), Bill Coates	Helibase Manager	Lee Stewart
GIS Specialist	Melania Stoeber (v), Kyle Towers (v), Brian Houseman (t), Sam Hooper (t)		
ITS Specialist	Calvin Moses		
Meteorologist	Jim Dudley	9. Finance Section	
Air Resource Advisor	Brian McCaughey	Chief	LuAnn Grover, PJ Tilman (t)
IMT READ Coordinator	Erica Lamb	Deputy	
Documentation Unit	Dan Baggao	Cost Unit	Darla Pindell (v)
Training Specialist	Joe Labak (v)	Compensation / Claims Unit	Pearl Cowan
Audio-Visual Specialist	Josh Bennett	Procurement Unit	Nathan Sabo (t)
8. Logistics Section		Time Unit Leader	Karilyn Putt
Chief	Jeff Nauman (t)	Personnel Time	Layne Clark
Supply Unit	Jack Hoch		
Ordering Manager	Amber Rosser		
Facilities Unit	Don Rumbach, John Kautt		
Ground Support Unit	Albert Macica (t)	PREPARED BY (RESOURCES UNIT)	Jody Pettit
Communications Unit	Mike Norman, Janet Moser, Casey Lasota (t)		(v) = virtual
Medical Unit	Bonnie Gibbons, Kyle Kollo (t), Meredith Lund (v)		
Food Unit	Jose Sanchez		



Creek Fire Weather Forecast (above 5000 ft)

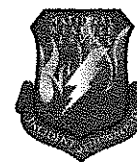

FORECAST NO: 65
PREDICTION FOR: 0600 Wed to 0600 Thu
SHIFT DATE: 11/11/20
TIME/DATE FORECAST ISSUED: 1700 11/10/20

NAME OF FIRE: Creek Fire
UNIT: CA-SNF-001391
Incident Meteorologist: Jim Dudley
 Please text obs – TY! 559-707-0964

Dry Frontal Passage Thursday Followed by Weak Weather System on Saturday

The weather pattern over the fire area will remain dry for the most part over the next several days as temperatures continues to moderate. A cloudy but dry frontal system will pass through the area on Thursday before a slightly stronger system arrives on Saturday bringing a slight chance of rain and higher elevation snow. This storm will not bring significant precipitation and the snow level will be rather high at the 8000-9000 foot elevation. Dry weather will persist from Sunday into the early part of next week as the storm track remains to the north. Gusty and stronger winds will however affect the ridges and highest terrain during this time frame.

WEDNESDAY 0600-1800: Mostly sunny. Not as cold. **Stability:** Moderate.
Transport Wind: WNW 9-13 mph.

Location	Maximum Temperature (F) & Minimum Humidity (%)	20-ft Winds (mph)
Slopes & Valleys	40-48 30-35%	WSW 5-10 mph gusts to 15 mph in the afternoon.
Ridges & Peaks	32-40 25-35%	NW 10-15 mph.

WEDNESDAY NIGHT 1800-0600 THU: Mostly clear.
Stability: Stable with surface and valley inversions. **Transport Wind:** SSE 3-6 mph.

Location	Minimum Temperature (F) & Maximum Humidity (%)	20-ft Winds (mph)
Slopes & Valleys	20-28 65-75%	NNE 2-5 mph.
Ridges + Peaks	23-29 37-47%	NW 7-12 mph.

WEATHER OUTLOOK (7500 ft elevation – planning purposes only) Creek Fire Weather Outlook

*** For Planning Purposes Only, see the IAP for the Official Forecast ***

Outlook made 11/10/2020 - Incident Meteorologist Jim Dudley

Day	Wed	Thu	Fri	Sat	Sun	Mon	Tue
Date	11-Nov	12-Nov	13-Nov	14-Nov	15-Nov	16-Nov	17-Nov
HIGHLIGHTS	Slightly Warmer	Dry Trough	Dry NW Flow	Chc Rain Snow	Dry Wx Returns	Storm Track Stays North	
Prevailing Sky Condition	Mostly Clear	Cloudy	Partly Cloudy	Cloudy	Partly Cloudy	Partly Cloudy	Partly Cloudy
Precipitation Chance	0%	0%	0%	20%	0%	0%	0%
Precipitation Type				Rain/Hi Elev Snow			
Snow Level				8000-9000'			
Precipitation (RA/SN)				.10-.15" /1-2"			
Max Temp (F)	63	42	41	45	48	54	48
Ridge Wind Direction	W	SW	WNW	NW	NW	SSW	SSW
Ridge Wind (mph)	9	8	15	22	12	20	35
Ridge Wind Gusts (mph)	14	13	25	30	20	30	50
Min Humidity (%)	20	45	55	65	30	20	25
Ridge Recovery RH (%)	40	25	50	95	40	30	45

ASSIGNMENT LIST	1. Branch XIX	2. Division/Group B Page 1 of 1			
3. Incident Name Creek Fire	4. Operational Period: Date: 11/11/20 Time: 0700 - 1900				
5. Operations Personnel					
Operations Chief	Field: Kato Howard Planning: Casey Boespflug (I)	Division/Group Supervisor Bryan Quimby 11/12 Aaron Schumacker (I) 11/12			
Branch Director	Togie Wiehl	Air Ops Director			
6. Resources Assigned **All Resources in Bold are 12 Hour**					
Resource Designator	Leader	LWD	Number Persons	Reporting Location	Hours
CRW2 Patrick Environmental C-400052*	Forward, Joe	11/16	18	Auberry School	0700 - 1900
EXCA Dirt Works E-200668	Fox, Shaun	11/21	2	ECCO Camp	0700 - 1900
EXCA Kroeker E-400469	Hamilton, Scott	11/14	1	ECCO Camp	0700 - 1900
GDR Kroeker E-400387	Strickland, Jason	11/13	1	ECCO Camp	0700 - 1900
FMOD North Zone O-77	Casto, Larry	11/23	2	ECCO Camp	0700 - 1900
FMOD Underdog O-200681	Plummer, Mark	11/29	2	ECCO Camp	0700 - 1900
HEQB Carr O-200929	Carr, Michael	11/11	1	ECCO Camp	0700 - 1900
HEQB Wegener O-400637	Wegener, Jonathan	11/13	1	ECCO Camp	0700 - 1900
REAF Archer O-400683	Archer, Brian	11/18	1	ECCO Camp	0700 - 1900
EMPF Hardy O-400710 (ALS)	Hardy, Jesse	11/17	1	ECCO Camp	0700 - 1900
EMPF Subler O-400721 (ALS)	Subler, Scott	11/18	1	ECCO Camp	0700 - 1900
EMTF Checketts O-400666	Checketts, Jeff	11/18	1	ECCO Camp	0700 - 1900
SOFR Moreno O-400658	Moreno, Robert	11/16	1	ECCO Camp	0700 - 1900
7. Control Operations					
Task: Systematically move resources aligned with local forest priorities to complete suppression repair.					
Purpose: Restore the lands following suppression activity that has damaged and created hazards on the lands.					
End State: Suppression repair has been completed with Resource Advisor approval and documentation.					
8. Special Instructions					
* IA Resource					
Parking not available for heavy equipment/transport at Auberry School.					
9. Division/Group Communication Summary					
Function/Name	Channel	RX Frequency	TX Frequency	Tone	Comments
Command - NIFC CSO	5	170.7625	162.9375	167.9	Goat Mtn.
Tactical - NIFC TAC 5	9	166.7250	166.7250	CSQ	
Air to Ground - A/G TAC	14/18	166.6125	166.6125	CSQ	
Medical - CALCORD	15/19	156.0750	156.0750	156.7	
Emergency - AIRGUARD	16/20	168.6250	168.6250	RX CSQ; TX 110.9	
Prepared by [Resource Unit Leader]: Will Bernard	Approved by (Planning Section Chief): Adam Kohley		Date: 11/10/20	Time: 1700	

ASSIGNMENT LIST		1. Branch XIX		3. Division/Group G Page 1 of 3	
3. Incident Name Creek Fire		4. Operational Period: Date: 11/11/20 Time: 0700 - 1900			
5. Operations Personnel					
Operations Chief	Field: Kato Howard Planning: Casey Boespflug (t)		Division/Group Supervisor	Daniel Cedeno 11/13	
Branch Director	Togie Wiehl		Air Ops Director		
6. Resources Assigned **All Resources in Bold are 12 Hour**					
Resource Designator	Leader	LWD	Number Persons	Reporting Location	Hours
TFLD Culbertson O-400511	Culbertson, Jared	11/13	1	ECCO Camp	0700 - 1900
TFLD Andreassen O-400517	Andreassen, Erik	11/15	1	ECCO Camp	0700 - 1900
TFLD Snow O-400744	Snow, James	11/20	1	ECCO Camp	0700 - 1900
CRW2 Woodpecker C-200091*	Boianoff, Joseph	11/23	20	ECCO Camp	0700 - 1900
CRW2 North Pacific C-400042	Moccasin, Ronald	11/16	20	ECCO Camp	0700 - 1900
ENG3 SNF 314 E-400319*	Sharpe, Andrew	11/11	5	ECCO Camp	0700 - 1900
ENG6 Archer Mtn 16 E-100227	Haggon, Tom	11/15	2	ECCO Camp	0700 - 1900
ENG6 Moore's Brush 61 E-200093	Wyatt, Jeffrey	11/15	4	ECCO Camp	0700 - 1900
ENG 6 LUR E-400322	Mayer, Keith	11/12	3	ECCO Camp	0700 - 1900
WT Glenn's Tens 581 E-200581	Miller, Mike	11/15	1	ECCO Camp	0700 - 1900
WT Koehler & Son E-200643	Kohler, Bill	11/20	1	ECCO Camp	0700 - 1900
EXCA Pat Denis Equipment E-200651	Denis, Pat	11/20	1	ECCO Camp	0700 - 1900
GRAD Huckaby Construction E-400302	Stains, Davis		2	ECCO Camp	0700 - 1900
BHOE Spratt E-400306	Cambel, Gary	11/22	1	ECCO Camp	0700 - 1900
SKD1 Walsh 525 CAT Skidder E-200521	Walsh, Russell	11/16	1	ECCO Camp	0700 - 1900
SKD2 South Fork Cutters E-200642	Evans, Creed	11/15	2	ECCO Camp	0700 - 1900
MAST Pat Denis Equipment E-400405	Steffen, Scott	11/24	1	ECCO Camp	0700 - 1900
CHIP C & E Equipment E-400220	Zesinger, Eric	11/16	2	ECCO Camp	0700 - 1900
CHIP Cecil Logging E-400386	Benavidez, Bryan	11/11	2	ECCO Camp	0700 - 1900
7. Control Operations Task: Systematically move resources aligned with local forest priorities to complete suppression repair. Purpose: Restore the lands following suppression activity that has damaged and created hazards on the lands. End State: Suppression repair has been completed with Resource Advisor approval and documentation.					
8. Special Instructions * IA Resource					
10. Division/Group Communication Summary					
Function/Name	Channel	RX Frequency	TX Frequency	Tone	Comments
Command - NIFC C47	4	172.0750	162.2000	167.9	Shuteye L.O.
Tactical - NIFC TAC 6	10	166.7750	166.7750	CSQ	
Air to Ground - A/G TAC	14/18	166.6125	166.6125	CSQ	
Medical - CALCORD	15/19	156.0750	156.0750	156.7	
Emergency - AIRGUARD	16/20	168.6250	168.6250	RX CSQ; TX 110.9	
Prepared by [Resource Unit Leader]: Will Bernard		Approved by (Planning Section Chief): Adam Kohley		Date: 11/10/20	Time: 1700

ASSIGNMENT LIST	1. Branch XIX	4. Division/Group G
	Page 2 of 3	

3. Incident Name Creek Fire	4. Operational Period: Date: 11/11/20 Time: 0700 - 1900
---------------------------------------	--

5. Operations Personnel			
Operations Chief	Field: Kato Howard Planning: Casey Boespflug (t)	Division/Group Supervisor	Daniel Cedeno 11/13
Branch Director	Togie Wiehl	Air Ops Director	

6. Resources Assigned ****All Resources in Bold are 12 Hour****

Resource Designator	Leader	LWD	Number Persons	Reporting Location	Hours
FMOD C&K Wildland Fire O-200644	Woodruff, T.D.	11/20	2	ECCO Camp	0700 - 1900
FMOD Shalais O-400752	Shalais, Randy	11/15	2	ECCO Camp	0700 - 1900
FMOD North Zone Fallers 2 O-400134	Lee, Mike	11/24	2	ECCO Camp	0700 - 1900
FMOD West Mountain O-400618	Keck, Dan	11/12	2	ECCO Camp	0700 - 1900
FMOD Quinn's Home-Land O-400624	Quinn, Leaf	11/11	2	ECCO Camp	0700 - 1900
FMOD A&F Enterprises 625 O-400625	Guay, Ryan	11/11	2	ECCO Camp	0700 - 1900
FMOD Tree Guys O-400751	Padilla, Joe	11/20	2	ECCO Camp	0700 - 1900
FELB Kelly O-200931	Kelly, Shane	11/12	1	ECCO Camp	0700 - 1900
FELB (t) Schaeffer O-200932	Schaeffer, Stanton	11/12	1	ECCO Camp	0700 - 1900
HEQB Pigati O-400608	Pigati, Zach	11/18	1	ECCO Camp	0700 - 1900
HEQB Kinder O-400610	Kinder, John	11/21	1	ECCO Camp	0700 - 1900
HEQB (t) Fonseca O-400657	Fonseca, Alex	11/13	1	ECCO Camp	0700 - 1900
ENG3 Chumash 801 (READ) E-400206	Romero, Gilbert	11/20	5	ECCO Camp	0700 - 1900
REAF Flaherty O-400765	Flaherty, Lanny	11/21	1	ECCO Camp	0700 - 1900
READ Segal O-400814	Segal, Aliza	11/21	1	ECCO Camp	0700 - 1900

7. Control Operations
Task: Systematically move resources aligned with local forest priorities to complete suppression repair.
Purpose: Restore the lands following suppression activity that has damaged and created hazards on the lands.
End State: Suppression repair has been completed with Resource Advisor approval and documentation.

8. Special Instructions
*** IA Resource**

11. Division/Group Communication Summary

Function/Name	Channel	RX Frequency	TX Frequency	Tone	Comments
Command - NIFC C47	4	172.0750	162.2000	167.9	Shuteye L.O.
Tactical - NIFC TAC 6	10	166.7750	166.7750	CSQ	
Air to Ground - A/G TAC	14/18	166.6125	166.6125	CSQ	
Medical - CALCORD	15/19	156.0750	156.0750	156.7	
Emergency - AIRGUARD	16/20	168.6250	168.6250	RX CSQ; TX 110.9	

Prepared by (Resource Unit Leader): Will Bernard	Approved by (Planning Section Chief): Adam Kohley	Date: 11/10/20	Time: 1700
---	--	-------------------	---------------

ASSIGNMENT LIST		1. Branch Repair			2. Division/Group Repair I	
		Page 1 of 2				
3. Incident Name Creek Fire		4. Operational Period: Date: 11/11/20 Time: 0700 - 1900				
5. Operations Personnel						
Operations Chief		Field: Kato Howard Planning: Casey Boespflug (t)		Division/Group Supervisor		Branden Petersen 11/12
Repair Coordinator		Clint Wade 11/19		Air Ops Director		
6. Resources Assigned **All Resources in Bold are 12 Hour**						
Resource Designator		Leader	LWD	Number Persons	Reporting Location	Hours
TFLD Sloan O-400510		Sloan, Jesse D.	11/12	1	Auberry School	0700 - 1900
CWR1 Crane Valley IHC C-400060*		Rivera, Jose	11/16	20	Auberry School	0700 - 1900
ENG3 SNF 341 E-400497		Cabanos, Carlos	11/18	4	Auberry School	0700 - 1900
EXCA Bennett Livestock E-400465		Estes, Raymond	11/15	2	Auberry School	0700 - 1900
SKS Rapid Response Bobcat E-400271		Murphy, Dakota	11/12	1	Auberry School	0700 - 1900
TFLD Wilson O-400707		Wilson, Marc	11/16	1	Auberry School	0700 - 1900
PROC Leslie Heavy Haul E-400201		Brantley, Chad	11/22	1	Auberry School	0700 - 1900
SKD1 Leslie Heavy Haul E-400250		Reed, Tim	11/15	1	Auberry School	0700 - 1900
SKD1 Leslie Heavy Haul E-400251		Stone, Frankie	11/21	1	Auberry School	0700 - 1900
SKD Leslie Heavy Haul E-400299		Dwayne	11/15	1	Auberry School	0700 - 1900
HEELBOOM Leslie Heavy Haul E-400393		Josh	11/18	1	Auberry School	0700 - 1900
HEELBOOM Leslie Heavy Haul E-400394		Martin, Ross	11/22	1	Auberry School	0700 - 1900
FMOD Underdog 620 O-400620		Brown, Conner	11/27	2	Auberry School	0700 - 1900
7. Control Operations Task: Systematically move resources aligned with local forest priorities to complete suppression repair. Purpose: Restore the lands following suppression activity that has damaged and created hazards on the lands. End State: Suppression repair has been completed with Resource Advisor approval and documentation.						
8. Special Instructions * IA Resource Parking not available for heavy equipment/transport at Auberry School. Backhaul all trash and excess supplies and equipment.						
9. Division/Group Communication Summary						
Function/Name	Channel	RX Frequency	TX Frequency	Tone	Comments	
Command - NIFC C5	1	169.7500	167.1000	146.2	Musick Mtn.	
Tactical - NIFC TAC 7	11	168.2500	168.2500	CSQ		
Air to Ground - A/G TAC	14/18	166.6125	166.6125	CSQ		
Medical - CALCORD	15/19	156.0750	156.0750	156.7		
Emergency - AIRGUARD	16/20	168.6250	168.6250	RX CSQ; TX 110.9		
Prepared by [Resource Unit Leader]: Will Bernard		Approved by (Planning Section Chief): Adam Kohley		Date: 11/10/20		Time: 1700

ASSIGNMENT LIST	1. Branch Repair	3. Division/Group Repair I Page 2 of 2			
3. Incident Name Creek Fire	4. Operational Period: Date: 11/11/20 Time: 0700 - 1900				
5. Operations Personnel					
Operations Chief	Field: Kato Howard Planning: Casey Boespflug (t)	Division/Group Supervisor Branden Petersen 11/12			
Repair Coordinator	Clint Wade 11/19	Air Ops Director			
6. Resources Assigned **All Resources in Bold are 12 Hour**					
Resource Designator	Leader	LWD	Number Persons	Reporting Location	Hours
EXCA Kuboske Equipment E-400332	Revior, Ryan	11/14	1	Auberry School	0700 - 1900
SKS Valley Farms E-400404	Edgerly, Scott	11/19	1	Auberry School	0700 - 1900
MAST McKellar E-400317	McKellar, Zane	11/15	2	Auberry School	0700 - 1900
FMOD Pacific Ridgeline O-400617	Maciel, Bardomiano	11/13	2	Auberry School	0700 - 1900
FMOD AIM Tree O-400621	Harrison, George	11/11	2	Auberry School	0700 - 1900
REAF Silverman O-400738	Silverman, Joel	11/18	1	Auberry School	0700 - 1900
REAF Gray O-400642	Gray, Anthony	11/14	1	Auberry School	0700 - 1900
READ Marcum O-400641	Marcum, Douglas	11/13	1	Auberry School	0700 - 1900
FFT1 (READ) Roe O-400096	Roe, Olivia	12/01	1	Auberry School	0700 - 1900
FFT2 (READ) Tirey O-400663	Tirey, Evan	11/17	1	Auberry School	0700 - 1900
REMS 4 E-400410 (ALS)	Perkins, David	11/16	4	Auberry School	0700 - 1900
EMPF Lehman O-400720 (ALS)	Lehman, Marc	11/17	1	Auberry School	0700 - 1900
EMTF Miller O-400669	Miller, Jake	11/17	1	Auberry School	0700 - 1900
SOFR Smith O-400817	Smith, Jayson	11/23	1	Auberry School	0700 - 1900
7. Control Operations					
Task: Systematically move resources aligned with local forest priorities to complete suppression repair.					
Purpose: Restore the lands following suppression activity that has damaged and created hazards on the lands.					
End State: Suppression repair has been completed with Resource Advisor approval and documentation.					
8. Special Instructions					
* IA Resource					
Parking not available for heavy equipment/transport at Auberry School.					
Backhaul all trash and excess supplies and equipment.					
10. Division/Group Communication Summary					
Function/Name	Channel	RX Frequency	TX Frequency	Tone	Comments
Command - NIFC C5	1	169.7500	167.1000	146.2	Musick Mtn.
Tactical - NIFC TAC 7	11	168.2500	168.2500	CSQ	
Air to Ground - A/G TAC	14/18	166.6125	166.6125	CSQ	
Medical - CALCORD	15/19	156.0750	156.0750	156.7	
Emergency - AIRGUARD	16/20	168.6250	168.6250	RX CSQ; TX 110.9	
Prepared by [Resource Unit Leader]: Will Bernard	Approved by (Planning Section Chief): Adam Kohley		Date: 11/10/20	Time: 1700	

ASSIGNMENT LIST	1. Branch Repair	4. Division/Group Repair II Page 1 of 2
------------------------	----------------------------	--

3. Incident Name Creek Fire	4. Operational Period: Date: 11/11/20 Time: 0700 - 1900
---------------------------------------	--

5. Operations Personnel			
Operations Chief	Field: Kato Howard Planning: Casey Boespflug (t)	Division/Group Supervisor	Josh Leutzinger 11/12 Aaron Roggenkamp (t) 11/20
Repair Coordinator	Clint Wade 11/19	Air Ops Director	

6. Resources Assigned ****All Resources in Bold are 12 Hour****

Resource Designator	Leader	LWD	Number Persons	Reporting Location	Hours
TFLD Thompson O-400504	Thompson, Rex	11/13	1	Auberry School	0700 - 1900
TFLD Bryant O-400514	Bryant, Jeremy	11/12	1	Auberry School	0700 - 1900
TFLD Anderson O-400516	Anderson, Truett	11/12	1	Auberry School	0700 - 1900
TFLD Castro C-440061.2	Castro, Alexis	11/16	1	Auberry School	0700 - 1900
TFLD (t) Greasewood O-400649	Greasewood, Raymond	11/13	1	Auberry School	0700 - 1900
CRW1 Kings River IHC C-400061*	Haines, Kelly	11/16	16	Auberry School	0700 - 1900
ENG3 SNF 312 E-400498	Clawson, Benjamin	11/18	4	Auberry School	0700 - 1900
WT Ashbrook Enterprises E-400184*	Buckridge, Harl	11/18	1	Auberry School	0700 - 1900
DOZ SM Moore E-400243	Moore, Dylan	11/20	1	Auberry School	0700 - 1900
EXCA Leslie Heavy Haul E-400260	Cerra, Justin	11/22	1	Auberry School	0700 - 1900
GRD Leslie Heavy Haul E-400200	Tonanegato, Dave	11/14	1	Auberry School	0700 - 1900
SKD1 South Fork Cutters E-400221	Derek	11/16	1	Auberry School	0700 - 1900
FEL1 Page Feller Buncher E-400253	Page, W.	11/12	1	Auberry School	0700 - 1900
FELB Leslie Heavy Haul E-400298	Leslie, Preston	11/29	1	Auberry School	0700 - 1900
HEQB Maciel O-400494	Maciel, Anthony	11/16	1	Auberry School	0700 - 1900
HEQB Ford C-400061.01	Ford, Gabe	11/16	1	Auberry School	0700 - 1900
HEQB (t) Nott O-400495	Nott, Michael	11/16	1	Auberry School	0700 - 1900

7. Control Operations
Task: Systematically move resources aligned with local forest priorities to complete suppression repair.
Purpose: Restore the lands following suppression activity that has damaged and created hazards on the lands.
End State: Suppression repair has been completed with Resource Advisor approval and documentation.

8. Special Instructions
*** IA Resource**
Parking not available for heavy equipment/transport at Auberry School.
 Backhaul all trash and excess supplies and equipment.

11. Division/Group Communication Summary

Function/Name	Channel	RX Frequency	TX Frequency	Tone	Comments
Command - NIFC C5	1	169.7500	167.1000	146.2	Musick Mtn.
Tactical - NIFC TAC 6	10	166.7750	166.7750	CSQ	
Air to Ground - A/G TAC	14/18	166.6125	166.6125	CSQ	
Medical - CALCORD	15/19	156.0750	156.0750	156.7	
Emergency - AIRGUARD	16/20	168.6250	168.6250	RX CSQ; TX 110.9	

Prepared by (Resource Unit Leader): Will Bernard	Approved by (Planning Section Chief): Adam Kohley	Date: 11/10/20	Time: 1700
---	--	-------------------	---------------

ASSIGNMENT LIST		1. Branch Repair			6. Division/Group Repair III Page 1 of 1	
3. Incident Name Creek Fire		4. Operational Period: Date: 11/12020 Time: 0700 - 1900				
5. Operations Personnel						
Operations Chief	Field: Kato Howard Planning: Casey Boespflug (t)			Division/Group Supervisor	Hugh Fairfield-Smith 11/12	
Repair Coordinator	Clint Wade 11/19			Air Ops Director		
6. Resources Assigned **All Resources in Bold are 12 Hour**						
Resource Designator		Leader	LWD	Number Persons	Reporting Location	Hours
TFLD Sparrow O-400506		Sparrow, James	11/13	1	Auberry School	0700 -1900
ENG3 SNF 42 E-400318*		Morris, Richard	11/13	5	Auberry School	0700 - 1900
WT Dynamite Water E-400358		Mullin, Cameron	11/20	1	Auberry School	0700 - 1900
EXCA Ashbrook E-400248		Cross, Justin	11/14	1	Auberry School	0700 - 1900
EXCA Zeb's Tree Service E-400468		Huttema, Austin	11/14	1	Auberry School	0700 - 1900
SKD Zeb's Tree Service E-400371		Williams, Shilo	11/18	2	Auberry School	0700 - 1900
SKD Moosios E-400429		Moosios, Luis	11/16	1	Auberry School	0700 - 1900
MAST Pat Denis E-400245		Westlund, Alan	11/22	1	Auberry School	0700 - 1900
MAST Ridge Logging E-400247		Green, Tony	11/19	1	Auberry School	0700 - 1900
FEL2 McKellar E-400422		Strong, Bret	11/17	2	Auberry School	0700 - 1900
FMOD North Zone Fallers O-400619		Lee, Dale	11/17	2	Auberry School	0700 - 1900
FMOD Tree Guys O-400622		Bishop, Chase	11/15	2	Auberry School	0700 - 1900
HEQB Bridger O-400676		Bridger, Chris	11/12	1	Auberry School	0700 - 1900
Adventure 2 E-400315 (ALS)		Dougherty, Kat	11/18	2	Auberry School	0700 - 1900
EMPF Koji O-400723 (ALS)		Koji, Alex	11/18	1	Auberry School	0700 - 1900
EMTF Schafsteck O-400668		Schafsteck, Nathan	11/18	1	Auberry School	0700 - 1900
SOFR Harker O-400673		Harker, Daniel	11/16	1	Auberry School	0700 - 1900
7. Control Operations Task: Systematically move resources aligned with local forest priorities to complete suppression repair. Purpose: Restore the lands following suppression activity that has damaged and created hazards on the lands. End State: Suppression repair has been completed with Resource Advisor approval and documentation.						
8. Special Instructions * IA Resource Parking not available for heavy equipment/transport at Auberry School. Backhaul all trash and excess supplies and equipment.						
13. Division/Group Communication Summary						
Function/Name	Channel	RX Frequency	TX Frequency	Tone	Comments	
Command - NIFC C5	1	169.7500	167.1000	146.2	Musick Mtn.	
Tactical - NIFC TAC 3	8	168.6000	168.6000	CSQ		
Air to Ground - A/G TAC	14/18	166.6125	166.6125	CSQ		
Medical - CALCORD	15/19	156.0750	156.0750	156.7		
Emergency - AIRGUARD	16/20	168.6250	168.6250	RX CSQ; TX 110.9		
Prepared by [Resource Unit Leader]: Will Bernard		Approved by (Planning Section Chief): Adam Kohley		Date: 11/10/20	Time: 1700	

ASSIGNMENT LIST	1. Branch	2. Division/Group Staging Page 1 of 1
------------------------	-----------	--

3. Incident Name Creek Fire	4. Operational Period: Date: 11/11/2020 Time: 0700 - 1900
---------------------------------------	--

5. Operations Personnel			
Operations Chief	Field: Kato Howard Planning: Casey Boespflug (t)	Division/Group Supervisor	
Branch Director		Air Ops Director	

6. Resources Assigned ****All Resources in Bold are 12 Hour****

Resource Designator	Leader	LWD	Number Persons	Reporting Location	Hours
TFLD Morse O-400745	Morse, Dwayne	11/17	1		
TFLD (t) Tucker O-400652	Tucker, Jason	11/14	1		
WT Waterdogg 1 E-400094	Michaels, Matt	11/16	2		
WT D & D AG E-400141	Dennis, Tim	11/22	1		
WTRK Double R E-400281	Vieya, Richard	11/15	1		
GDR Pat Denis E-400296	McDowell, Shane	11/12	1		
EXCA Dean Innovations E-400328	Keeny, Loren	11/16	1		
EXCA Table Mountain E-400338	Smith, Jess	11/14	1		
EXCA Hacker Machines E-400488		11/19	1		
BHOE Pat Denis Equipment E-400309	Denis, Jim	11/16	1		
LDFR Thornburg E-400395	Creed Evans	11/15	1		
TDMP Kroeker Dump Truck E-400418	Ekberg, Brian	11/15	1		
TDMP Kroeker Dump Truck E-400489	Cropper, Josh	11/15	1		
MAST Leslie Heavy Haul E-400261	Chaplin, Austin	11/22	1		
MAST Partridge E-400268	Partridge, Michele	11/15	2		
CHIP Tree Guys E-400384	McClellan, Johnnie	11/16	2		

7. Control Operations
Accountable to Branch Director for Assignments.

8. Special Instructions
Contact TFLD Morse at 989-390-2089.
See Medical Plan (ICS 206 WF) in IAP for available medical units.

9. Division/Group Communication Summary

Function/Name	Channel	RX Frequency	TX Frequency	Tone	Comments
Command - NIFC CS	1	169.7500	167.1000	146.2	Musick Mtn.
Air to Ground - A/G TAC	14/18	166.6125	166.6125	CSQ	
Medical - CALCORD	15/19	156.0750	156.0750	156.7	
Emergency - AIRGUARD	16/20	168.6250	166.6250	RX CSQ; TX 110.9	

Prepared by [Resource Unit Leader]: Will Bernard	Approved by [Planning Section Chief]: Adam Kohley	Date: 11/10/20	Time: 1700
---	--	-------------------	---------------

AIR OPERATIONS SUMMARY ICS-220 CREEK FIRE

Incident Name / Number Creek CA-SNF-001391	Sunrise 0633	Sunset 1651	Time Prepared 1600	Date Prepared November 10 2020 Operational Period November 11 2020	Prepared By Greg Scully Operational Period - Time 0700-2100
General Remarks, Safety Notes, Hazards, Air Operations Special Equipment, etc. TRACK ALL DIPSITE LOCATIONS / NUMBER OF DIPS / GALLONS TAKEN. TRACK ALL DROP LOCATIONS (DIV) / NUMBER OF DROPS / GALLONS DROPPED All GPS DATA TO BE COLLECTED IN DEGREES, MINUTES, DECIMAL MINUTES FORMAT.			Helibase Information Mammoth Latitude 37° 37.443 Longitude 118° 50.325 Auberry Latitude 37° 03.937 Longitude 119° 29.307		Rescue Ship Information Call ECC at 559-500-4446 Request Procedures: Contact Incident Communications. See Medical Plan For Additional Info. Yosemite Helicopter Crew (direct) (209) 354-2014 Short Haul

Frequencies	FREQUENCIES		POSITION	NAME	PHONE	LOCATION	PHONE
	RX	TX					
A/G CMD	167.0625	167.0625		Greg Scully	(907) 240-4660		
A/G TAC	166.6125	166.6125		Susan Bissell	(907) 482-0251		
TFR	119.0750	119.0750					
AIR TACTICS	171.1125	171.1125		Pat Basch	(559) 281-0533	Fresno	
ROTOR	132.5250	132.5250					
TOLC	119.7250	119.7250		Zane Brown	(907) 378-0587	Auberry	
DECK	163.1000	163.1000		Casey			
CALCORD - MEDICAL	156.0750	156.7 (6)					
AIRGUARD	168.6250	168.6250					

HELICOPTERS				FIXED WING			
FAA #	Type	Make/Model	Helibase	Start	Available	Remarks	FAA #
352SA (525)	3	AS 350 B3	Auberry	0700	0800	EU/HLCO/A-28	AA15
FHQB (520)	2	B205 A1++	Auberry	0700	0800	EU/A-17	AC 690B
							Fresno
							700
							800
							EU Local Forest

UNMANNED AIRCRAFT SYSTEMS			
FAA #	Type	Make/Model	Base

REMARKS:
 ALL COST SUMMARIES NEED TO BE EMAILED TO:
2020.creek.finances@firenet.gov
bay.salmieron@fire.ca.gov
southops.aviation@gmail.com
sbissell@blm.gov

INCIDENT RADIO		Incident Name (Version 5)		Date/Time Prepared		Operational Period Date/Time					
COMMUNICATIONS PLAN (ICS 205)		CREEK		11/10/2020 1730		11/11/2020 0700 - 1900 Hours					
Utilization of any frequency other than those listed on this form are prohibited, subject to fines by the FCC and demobilization from the incident.											
Zh Ch	Function	Channel Name/Trunked Radio System Talkgroup	Assignment	RX Freq N or W	RX Tone/NAC	TX Freq N or W	TX Tone/NAC	Dev	Pwr	Mode A, D or M	Remarks
1	COMMAND	NIFC C5	ALL DIVISIONS	169.7500	Tone 5 146.2	167.1000	Tone 5 146.2	N	H	A	Musick Mtn.
2	COMMAND	NIFC C32	ALL DIVISIONS	171.0875	Tone 5 146.2	164.0125	Tone 5 146.2	N	H	A	White Bark
3	COMMAND	NIFC C46	ALL DIVISIONS	172.0875	Tone 5 146.2	162.1750	Tone 5 146.2	N	H	A	Fence Meadow
4	COMMAND	NIFC C47	ALL DIVISIONS	172.0750	Tone 7 167.9	162.2000	Tone 7 167.9	N	H	A	Shuteye L.O.
5	COMMAND	NIFC C50	ALL DIVISIONS	170.7625	Tone 7 167.9	162.9375	Tone 7 167.9	N	H	A	Goat Mtn.
6	COMMAND	NIFC C64	ALL DIVISIONS	172.1000	Tone 5 146.2	163.3875	Tone 5 146.2	N	H	A	Black Mtn.
7	COMMAND	NIFC C80	ALL DIVISIONS	169.9625	Tone 7 167.9	165.0500	Tone 7 167.9	N	H	A	Chinese Peak
8	TACTICAL	NIFC TAC 3	REPAIR III	168.6000	CSQ	168.6000	CSQ	N	H	A	
9	TACTICAL	NIFC TAC 5	DIV B	166.7250	CSQ	166.7250	CSQ	N	H	A	
10	TACTICAL	NIFC TAC 6	REPAIR II/DIV G	166.7750	CSQ	166.7750	CSQ	N	H	A	
11	TACTICAL	NIFC TAC 7	REPAIR I	168.2500	CSQ	168.2500	CSQ	N	H	A	
12	COMMAND	SNF FIRE	BACK UP CMD	172.2250	CSQ	164.7875	Tone 5 146.2	N	H	A	Shuteye T5, Patterson T4, Givens T9
13	Air-to-Ground	A/G CMD	COMMAND	167.0625	CSQ	167.0625	CSQ	N	H	A	
14	Air-to-Ground	A/G TAC	TACTICAL	166.6125	CSQ	166.6125	CSQ	N	H	A	
15	TACTICAL	CALCORD	MEDICAL TAC	156.0750	Tone 6 156.7	156.0750	Tone 6 156.7	N	H	A	
16/20	EMERGENCY	AIR GUARD	EMERGENCY	168.6250	CSQ	168.6250	Tone 1 110.9	N	H	A	Air Guard
Prepared By (Communications Unit Leader)				Incident Location				Sterra National Forest			
Mike Norman				County: Fresno State: CA				Latitude: " N Longitude: W			
				Creek Fire Comms Routine (916) 991-9026 and EMERGENCY (925) 532-5464							

The convention calls for frequency lists to show four digits after the decimal place (five digits for 700 MHz frequencies). The letter "U", "N", or "W" in the deviation (Dev) column reflects whether the frequency is ultranarrow (6.25 kHz), narrow (12.5 kHz) or wide band (25 kHz). Mode refers to either "A" indicating Analog, "D" indicating Digital (e.g. Project 25) or "M" indicating Mixed Mode. All channels are shown as if programmed in a control station, mobile or portable radio.

INCIDENT RADIO COMMUNICATIONS PLAN I-205				1. INCIDENT NAME		2. DATETIME PREPARED		3. OPERATIONAL PERIOD DATE/TIME			
				CREEK IA RESOURCES		11-10-2020 2000		11-11-2020 0700 - 1900			
4. BASIC RADIO CHANNEL UTILIZATION											
Ch #	Function	Channel Name	Assignment	RX Freq	N/W	RX Tone/NAIC	TX Freq	N/W	TX Tone/NAIC	Mode Analog (A) Digital (D) Mixed (M)	Remarks
1	IA RESOURCES	SNF A/G 41	IA	167.4750	N	0.0	167.4750		0.0	A	
2	IA RESOURCES	SNF-4	IA	172.2250	N	0.0	164.7875		0.0	A	TONE SELECT // TONES 1 THRU 10
3	IA RESOURCES	NIFC T-2	IA	168.2000	N	0.0	168.2000		0.0	A	
4	IA RESOURCES	MMU L-1	IA	151.4600	N	0.0	159.3900		0.0	A	
5	IA RESOURCES	MMU L-2	IA	151.1525	N	0.0	159.3375		0.0	A	
6	IA RESOURCES	CDF C-1	IA	151.3550	N	0.0	159.3000		0.0	A	
7	IA RESOURCES	CDF C-2	IA	151.2650	N	0.0	159.3300		0.0	A	
8	IA RESOURCES	FKU D-1	IA	154.4450	N	0.0	159.1950		0.0	A	
9	IA RESOURCES	FKU L-1	IA	151.3850	N	0.0	159.2700		0.0	A	
10	IA RESOURCES	FKU L-2	IA	151.1600	N	0.0	159.3600		0.0	A	
11	IA RESOURCES	CDF T-6	IA	151.3250	N	192.8	151.3250		192.8	A	
12	IA RESOURCES	CDF T-7	IA	151.3400	N	192.8	151.3400		192.8	A	
13	IA RESOURCES	CDF T-8	IA	151.3700	N	192.8	151.3700		192.8	A	
14	IA RESOURCES	CDF A/G 1	IA	151.2200	N	0.0	151.2200		192.8	A	
15	IA RESOURCES	CDF A/G 2	IA	159.2625	N	0.0	159.2625		192.8	A	
16	AIRGUARD	AIR GUARD	ALL DIVS	168.6250	N	0.0	168.6250	N	110.9	A	EMERGENCIES ONLY
5. Special Instructions: ***IA RESOURCES ONLY*** TONE SELECT ON SNF-4 CHANNEL 2											
6. I-205 Prepared By: Communications Unit Leader						Name: Mike Norman		Signature: 			

REPEATER LOCATIONS Sierra National Forest

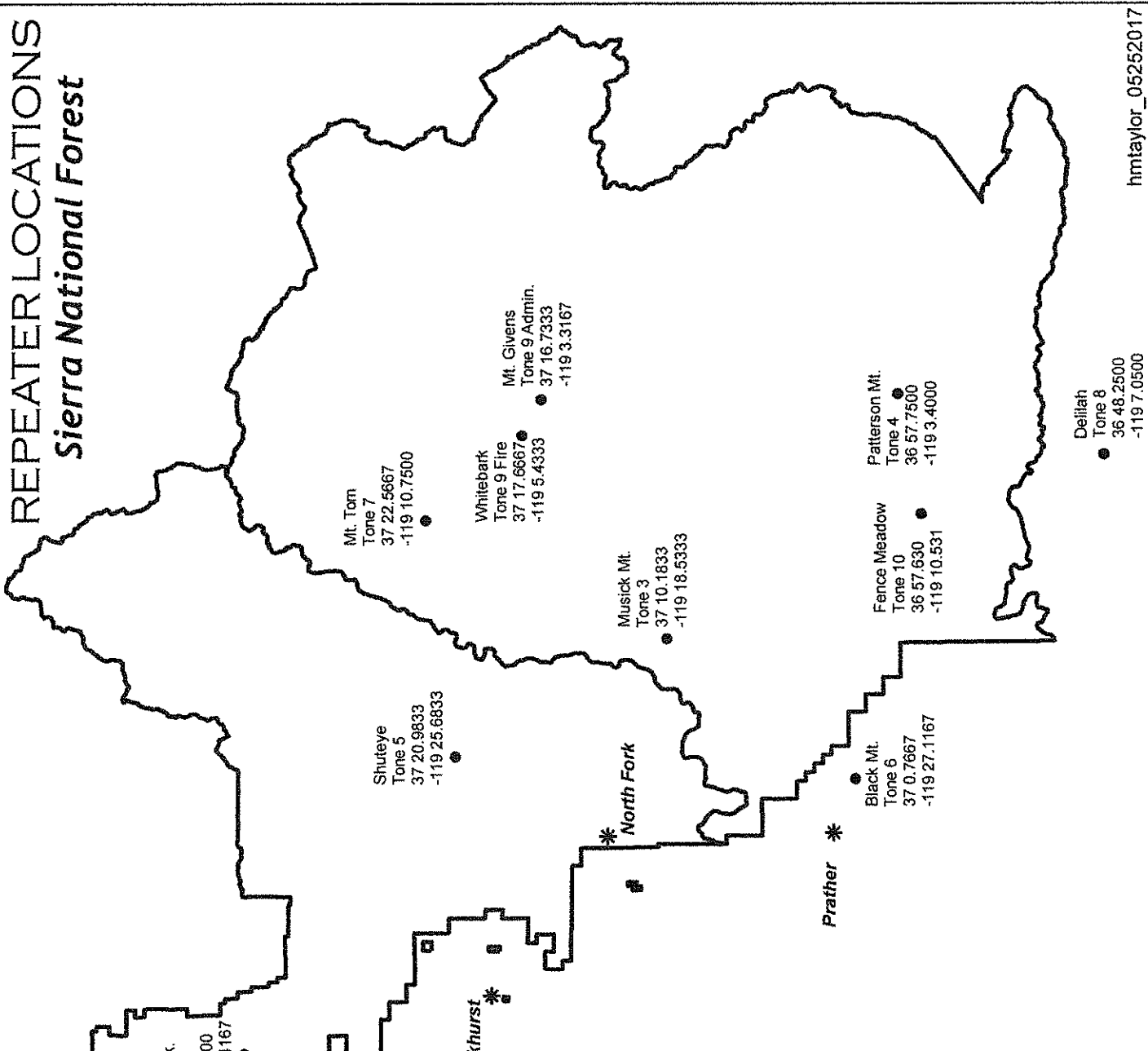

Legal Locations

Signal	T5S R20E S1
Shuteye	T7S R23E S2
Black Mt.	T10S R23E S34
Mt. Tom	T6S R26E S30
Mt. Givens	T7S R27E S31
Musick Mt.	T9S R24E S1
Patterson Mt.	T11S R27E S20
Fence Meadow	T11S R26E S19
Deillah	T13S R26E S11
Bullion	T5S R18E S5
Whitebark	T7S R26E S24

Admin	Tx 163.6875	Rx 171.475
Fire	Tx 164.7875	Rx 172.225

Tone	Frequency	Tone	Frequency
1	110.9	10	107.2
2	123.0	11	114.8
3	131.8	12	127.3
4	136.5	13	141.3
5	146.2	14	151.4
6	156.7	15	162.2
7	167.9	16	192.8
8	103.5		
9	100.0		

Safety Message

Creek Fire

November 11, 2020

"Now if you are going to win any battle you have to do one thing. You have to make the mind run the body. Never let the body tell the mind what to do. The body will always give up. It is always tired morning, noon, and night. But the body is never tired if the mind is not tired. When you were younger the mind could make you dance all night, and the body was never tired... You've always got to make the mind take over and keep going".

George S. Patton
U.S. Army General
1912 Olympian



Today is the day to remember and pay respect to all our Veterans who have and continue to sacrifice for our freedom!!!

- This is the time of year where firefighters bodies are broke down and the residule fatigue is getting the best of people, supervisors need to take this into consideration and manage the production pace to keep everyone safe!
- Please look at the changes in your 204 today! Do not engage until you know what frequency you are working on and who you are working for!
- Keep a close eye on road conditions with the thaw and freezing, Drive slow!

Prepared by Robert Bertolina SOF2 & Kim Lemke SOF2 11/10/2020

CREEK FIRE CONTACTS AND ADDRESSES

11/11/2020

Incident Communications	General	916-591-9026
	Emergency	925-532-5464
Incident Commander	Ed Sanford	907-378-1321
Deputy Incident Commander	Tom Kurth	907-590-3184
Safety Officer	Robert Bertolina	808-720-8161
Safety Officer	Kim Lemke	715-296-5248
Liaison Officer	Celeste Prescott	541-288-1669
Human Resource Specialist	Janine Summy	509-429-1206
Fire Information		559-549-3781
Information Officer	Sam Harrel	907-322-7204
Finance Section Chief	LuAnn Grover	360-624-2315
Finance Section Chief (t)	PJ Tillman	970-456-6396
Comp/Claims	Pearl Cowan	541-969-2396
Logistics Section Chief	Tim Durby	602-819-8695
Logistics Section Chief (t)	Alysa Johnson	907-322-1503
Logistics Section Chief (China Peak)	Jeff Nauman	208-681-5701
Ordering	2020.creek.ordering@firenet.gov	
Supply		831-480-4388
Medical Unit Leader	Bonnie Gibbons	970-690-2211
COVID 19 Coordinator	Lionel VanGurp	925-532-5564
Security (China Peak)	Melissa Wise	559-593-8537
Ground Support Unit (Mill)	Albert Macica	907-750-8546
Operations Chief	Kato Howard	907-328-9372
Operations Chief	Clinton Northway	907-978-0075
Operations Chief (t)	Casey Boespflug	307-217-1696
Branch Director	Karen Scholl	909-553-7731
Branch Director	Togie Wiehl	907-699-8144
Branch Director	Matt Dunham	559-281-4312
Air Operations	Gregory Scully	907 240 4660
Planning Section Chief	Adam Kohley	303-981-7173
Field Planning Chief (Auberry)	Brandon Padron	928-925-3558
Situation Unit (Maps)	Bill Coates	509-207-8573
Meteorologist	Jim Dudley	559-707-0964
Check-In		925-872-8544
Demob	2020.creek.dmob@firenet.gov	916-591-9008
IMT Resource Advisor Coordinator	Erica Lamb	907-347-3240
Lead Resource Advisor	Anthony Gray	956-639-2744
Lead Archeologist	Anthony "Scott" Ashcraft	828-777-0513
Training Specialist	Joe Labak	951-202-0627

Auberry Camp	33376 Auberry Rd. Auberry, CA 93602
Mill Forward Operating Base	32180 Auberry Rd. Auberry, CA 93602
ECCO Camp	43803 CA HWY 41 Oakhurst, CA 93644

**Creek Fire
Human Resource Message
November 11, 2020**

Dear Veterans,

We know how hard that you have worked for all of us and that you are still working now; even today on this holiday **honoring you**.

We want you to know that we appreciate all the work that you have done, and the work that you continue to do for our **great nation**. You are doing the **right thing, the honorable thing**; protecting the forests and the people who live near them the same way that **you have always protected us**. Although we don't always let you know it, **we appreciate you** and all your dedicated hard work.

Sincerely,
Your Fellow Americans

"Nothing in life is more liberating than to fight for a cause larger than yourself, something that encompasses you but is not defined by your existence alone."

-Senator John McCain-

Janine Summy, Human Resource Specialist, 509-429-1206
Eric Bracken, HRSP (trainee), 509-207-0677



CREEK FINANCE MESSAGE

All incident personnel (crews, engines, contractors, and overhead resources) need to turn in daily CTR's and Shift Tickets either electronically or via hard copy.

ELECTRONICALLY: Email to 2020.creek.finance@firenet.gov

In the **email subject line**, please put resource number, your company/engine name, your assigned camp name, followed by the date.

Example: E-400005 American Fire Rescue - China Peak - 11/08/20

HARD COPY: Drop at one of the following finance locations:

- Mill FOB – Finance Trailer
- Auberry Camp – Briefing Area (Drop Box Only)
- ECCO Spike Camp
- China Peak Spike Camp (Drop Box Only)

Shift Ticket Requirements:

If you have equipment or an engine that has a secondary rate for mileage, additional operators, and/or a lowboy (or other transport), please ensure your shift tickets reflect the necessary justification for both the start and stop odometer readings, any additional operator names, and "transport attached" if applicable. You need to also write your resource number in the upper right corner of the ticket.

CTR Requirements:

Please verify you have accurately notated any travel time, hazard pay, excess shift hours, or meal breaks with proper justifications as needed. Due to Region 5 restrictions, finance is unable to sign for travel. It must be signed by an incident supervisor.

Finance Demobing:

If you are within two (2) days from your scheduled demob date, please take a few minutes to review all your time submissions and ensure that they were properly completed and signed. Any missing CTRs/Shift Tickets or other payment processing documents (EERAs, VIPRs, AD Hire Forms) could significantly delay your demob process. OES resources must demob from ICP.

Compensation/Claims: Please contact finance for the most recent version of the OF-289 form.

Contact Finance with any questions at 2020.creek.finance@firenet.gov or via phone:

Mill FOB/Auberry Finance: (925) 532-5492 * **ECCO Camp Finance:** (916) 203-7438

ICP Finance: PJ Tillman FSC2(t) - (970) 456-6396

Training Specialist Creek Fire (Virtual)

The Training Specialist is working remotely. Training Specialist Contact Information:

- Joe Labak
- Call/Text: 951-202-0627
- Email: joseph.labak@usda.gov
- Available between 0630-2130 (Daily)

How to register as a Trainee:

- Use the QR code below. If you're unable to register using the QR code, please call me at 951-202-0627.

To close-out your training assignment:

1. **Trainer:** Complete and Evaluation Record in the back of the Position Task Book and make as many entries as possible within the individual tasks. Discuss this with your Trainee.
2. **Trainer:** Complete an individual performance rating (ICS 225) and go over the performance rating with your Trainee.
3. **Trainee:** Complete the Exit Interview by following the QR code below.
4. Once completed, the Trainee and the Training Specialist will have a brief conversation to discuss the Position Task Book.

Training QR Code Registration:

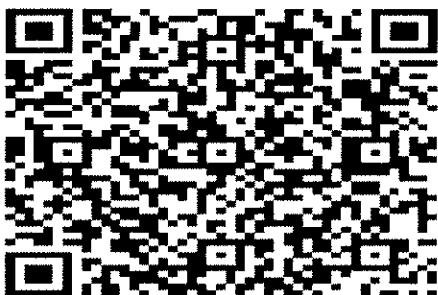

Trainee QR Code Exit Interview:

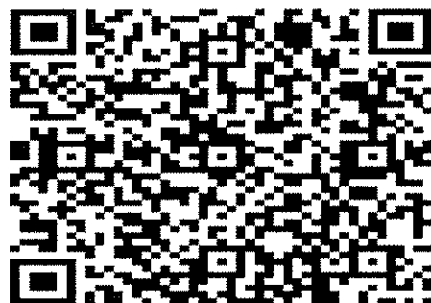

CREEK FIRE TENTATIVE DEMOB REPORT

NOTE: If you believe your demob date is wrong, please contact DMOB ASAP by calling (916) 591-9008

11/11/2020

REQ #	RESOURCE NAME	KIND	CLOSEOUT W/TIME ON	AT	LOCATION
C-100115	FKU FUELS 4349	HC2	11/11/2020	1200	Mill FOB
C-400056	POMONA 6	CC	11/11/2020	0730	
E-200449	MOOSIOS	EXCA	11/11/2020	0700	ECCO
E-200596	DUST BUSTER 505	WTS2	11/11/2020	00:00	Mill FOB
E-400049	ANDY'S MECHANIC SERVICE	MEC	11/11/2020	0700	Mill FOB
E-400095	SIERRA FORESTRY AND CONSTRUCTION	SKD3	11/11/2020	0715	ECCO
E-400223	LESLIE HEAVY HAUL	EXCA	11/11/2020	1015	Mill FOB
E-400244	RIDGE LOGGING CAT DOZER	DOZ2	11/11/2020	0700	Mill FOB
E-400246	DUSI SERVIZZI DE UVAS EXCA -16.1 - 21 TON	EXCA	11/11/2020	0715	Mill FOB
E-400257	LESLIE HEAVY HAUL 9DB01010 3	DOZ2	11/11/2020	0800	Mill FOB
E-400259	ON SITE EQUIPMENT INC	EXCA	11/11/2020	0715	Mill FOB
E-400264	LESLIE HEAVY HAUL	EXCA	11/11/2020	0730	Mill FOB
E-400266	VALLEY FARM SERVICE	MAST	11/12/2020	0730	Mill FOB
E-400269	RIDGE LOGGING - MASTICATOR	MAST	11/11/2020	0745	Mill FOB
E-400270	RIDGE LOGGING - MASTICATOR	MAST	11/11/2020	0815	Mill FOB
E-400277	VALLEY FARM SERVICE INC 99438D	WTRK	11/11/2020	00:00	Mill FOB
E-400293	VARIAN ENTERPRISES EXCA, T2	EXCA	11/11/2020	0815	Mill FOB
E-400295	SKIDDER, TYPE 2	SKD2	11/11/2020	0830	Mill FOB
E-400335	KROEKER INC EXCA T2	EXCA	11/11/2020	0730	ECCO
E-400341	KROEKER INC. EXCA T2 - EKEK6-1832	EXCA	11/11/2020	0745	ECCO
E-400342	SIERRA GENERAL	EXCA	11/11/2020	0830	Mill FOB
E-400361	HOLT	WTS2	11/11/2020	09:00	Mill FOB
E-400466	HACKER MACHINES	EXCA	11/11/2020	0800	ECCO
E-400468	ZEBS TREE SERVICE LLC EXC T2	EXCA	11/11/2020	0845	Mill FOB
O-261	MEYER, NICK	THSP	11/11/2020	12:00	Mill FOB
O-100398	CROSBY, TIM	REAF	11/11/2020	0900	Mill FOB
O-100436	SHARP, JERROLD	THSP	11/11/2020	12:00	Mill FOB
O-100627	BRENIMAN, QUAID	THSP	11/11/2020	12:00	Mill FOB
O-100692	DUNHAM, MATT	DIVS	11/11/2020	12:00	ECCO
O-200933.69	HOUSEMAN, BRIAN R	GISS	11/11/2020	20:00	ICP
O-400370	STEWART, LEE	HEBM	11/10/2020	20:00	ICP
O-400636	MARTIN, MATTHEW LLOYD	SOFR	11/11/2020	10:00	Mill FOB

11/12/2020

REQ #	RESOURCE NAME	KIND	CLOSEOUT W/TIME ON	AT	LOCATION
C-400057	DELTA 3	CC	11/12/2020	TBD	Mill FOB
E-200581	GLENN'S TENS	WTS1	11/12/2020	TBD	ECCO
E-200643	KOEHLER & SON	WTS2	11/12/2020	TBD	Mill FOB
E-400204	TWIN LAB ENTERPRISES	STK	11/12/2020	TBD	Mill FOB
E-400286	MISC - CHIPPER, T1 - SWDS 1	CHIP	11/12/2020	TBD	Mill FOB
E-400306	SPRATT BACKHOE-HLS03461	BHOE	11/12/2020	TBD	ECCO
E-400319	ENGINE - T3 - SNF 314	ENG3	11/12/2020	TBD	ECCO
E-400343	DOZ2 - NORTHSTATE 343	DOZ2	11/12/2020	TBD	Mill FOB
E-400347	STAKESIDE - T2 - THE TREE GUYS - 759964	STK	11/12/2020	TBD	Mill FOB
E-400348	TWIN LAB ENTERPRISES - STAKE SIDE	STK	11/12/2020	TBD	Mill FOB
E-400349	SIERRA RETREE - GEORGE HAMILTON	PU	11/12/2020	TBD	Mill FOB
E-400386	CECIL LOGGING CHIPPER, T2	CHIP	11/12/2020	TBD	ECCO
E-400387	ROAD GRD T2 - KROEKER INC.	GRD	11/12/2020	TBD	ECCO
E-400469	KROEKER, INC.1	EXCA	11/12/2020	TBD	ECCO
O-406	BAKER, BRIAN	ATGS	11/12/2020	TBD	ICP
O-200929	CARR, MICHAEL J	HEQB	11/12/2020	TBD	ECCO
O-200933.37	TOWERS, KYLE J	GISS	11/12/2020	0800	ICP
O-200933.54	SMIGLESKI, DANE Q	GSUL	11/12/2020	TBD	ICP
O-200950	DURBY, TIMOTHY B	LSC1	11/12/2020	TBD	ICP
O-400388	VASQUEZ, HECTOR	EMTF	11/12/2020	TBD	ICP
O-400469	BOGAN, ANDREW M	EQPM	11/12/2020	0600	ICP

CREEK FIRE TENTATIVE DEMOB REPORT

NOTE: If you believe your demob date is wrong, please contact DMOB ASAP by calling (916) 591-9008

O-400476	THAYNE OLASA COMT BOISE FIRE DEPT,	COMT	11/12/2020	0800	ICP
O-400479	BOEDY, RANDALL D	ARCH	11/12/2020	TBD	ECCO
O-400489	SANCHEZ, JOSE M	FDUL	11/12/2020	TBD	ICP
O-400493	KIMPLING, PAUL MYCHAL	ORDM	11/12/2020	2000	ICP
O-400499	LUCAS, JEFF	DIVS	11/12/2020	TBD	Mill FOB
O-400511	CULBERTSON, JARED G	TFLD	11/12/2020	2000	ECCO
O-400621	AMERICAN INDIAN MARTINA TREE SERVICE	FMOD	11/12/2020	TBD	Mill FOB
O-400624	QUINNS HOME-LAND SERVICES – LUCKYSIX4	FMOD	11/12/2020	TBD	ECCO
O-400625	A & F ENTERPRISES 625 – AFM4007	FMOD	11/12/2020	TBD	ECCO
O-400652	TUCKER, JASON P	TFLD	11/12/2020	0800	Mill FOB
O-400696	Laurie, Scott E	DMOB	11/12/2020	0800	ICP

11/13/2020

REQ #	RESOURCE NAME	KIND	CLOSEOUT W/TIME ON	AT	LOCATION
E-143	PAT DENIS EQUIPMENT	WTS2	11/13/2020	TBD	Mill FOB
E-200668	DIRT WORKS	EXCA	11/13/2020	TBD	ECCO
E-400253	SIERRA FORESTRY & CONSTRUCTION (PAGE)	FEL1	11/13/2020	TBD	Mill FOB
E-400271	RAPID RESPONSE	SKD1	11/13/2020	TBD	Mill FOB
E-400296	PAT DENIS EQUIPMENT GRADER	GRD	11/13/2020	TBD	Mill FOB
E-400314	ADVENTURE MEDICS	RES	11/13/2020	TBD	ECCO
E-400322	LUR 8160 (4X4)	ENG6	11/13/2020	TBD	ECCO
O-200931	KELLEY, SHANE M	FELB	11/13/2020	TBD	ECCO
O-200932	SCHAEFFER, STANTON DYLANGER	FELB	11/13/2020	TBD	ECCO
O-200933.9	SCHOLL, KAREN IRENE	OPBD	11/13/2020	TBD	ICP
O-200933.10	WIEHL JR, ALFRED MAYO	OPBD	11/12/2020	TBD	ICP
O-200933.12	PETERSEN, BRANDEN JOSEPH	DIVS	11/13/2020	TBD	ICP
O-200933.14	KOHLEY, ADAM	PSC2	11/13/2020	1200	ICP
O-200933.15	RAMSAY, CHAD MICHAEL	SITL	11/13/2020	0700	ICP
O-200933.18	MOSES, CALVIN	ITSS	11/13/2020	TBD	ICP
O-200933.19	BERNARD, WILLIAM DAVID	RESL	11/13/2020	0600	ICP
O-200933.21	HOCH, JOHN W	SPUL	11/13/2020	TBD	ICP
O-200933.27	GIBBONS, BONNIE	MEDL	11/13/2020	0800	ICP
O-200933.30	PINDELL, DARLA DEANN	COST	11/13/2020	TBD	ICP
O-200933.34	MAYO, MAUREEN	PTRC	11/13/2020	TBD	ICP
O-200933.36	PROTAS, BEVIN MCCARTHY	FOBS	11/13/2020	0700	ICP
O-200933.38	NOACK, FRED KNUT	DMOB	11/13/2020	TBD	ICP
O-200933.39	TAI, BRIAN	DIVS	11/13/2020	TBD	ICP
O-200933.42	LAMB, ERICA K	READ	11/13/2020	2000	ICP
O-200933.44	TILLMAN, JUDY E	FSC2	11/13/2020	TBD	ICP
O-200933.49	BOESPFLUG, CASEY B	OSC2	11/13/2020	TBD	ICP
O-200933.50	SCHUMACHER, AARON MICHAEL	DIVS	11/13/2020	TBD	ICP
O-200933.53	INFANTE, CHRISTOPHER A	BCMG	11/13/2020	TBD	ICP
O-200933.58	HOOPER, SAMUEL MURRAY	GISS	11/13/2020	TBD	ICP
O-200933.62	WABAUNSEE, NATALIE	EQTR	11/13/2020	TBD	ICP
O-200933.63	KAUTT, JON	LSC2	11/13/2020	TBD	ICP
O-200933.72	PETTIT, VIRGINIA E	RESL	11/13/2020	0700	ICP
O-200933.74	BISEL, SUSAN	ASGS	11/13/2020	0600	ICP
O-200941	LUND, MEREDITH D	MEDL	11/13/2020	TBD	ICP
O-400481	TEEL, DWAYNE	RADO	11/13/2020	0700	ICP
O-400503	FAIRFIELD-SMITH, HUGH	DIVS	11/13/2020	TBD	ICP
O-400510	SLOAN, JESSE D	TFLD	11/13/2020	TBD	Mill FOB
O-400514	BRYANT, JEREMY D	TFLD	11/13/2020	TBD	Mill FOB
O-400516	ANDERSON, TRUETT	TFLD	11/13/2020	TBD	Mill FOB
O-400610	KINDER, JOHN A	HEQB	11/13/2020	TBD	ECCO
O-400617	PACIFIC RIDGELINE FORESTRY LLC	FMOD	11/13/2020	TBD	Mill FOB
O-400618	WEST MOUNTAIN TIMBER	FMOD	11/13/2020	TBD	ECCO
O-400632	CONROY, MATTHEW A	RADO	11/13/2020	TBD	ICP
O-400645	BAKKER, BILL R	HMGB	11/13/2020	TBD	ICP
O-400657	FONSECA, ALEX	HEQB	11/13/2020	TBD	ECCO
O-400676	BRIDGER, CHRIS C	HEQB	11/13/2020	TBD	Mill FOB

DMOB process for the Creek Fire

Resources flying home need to contact DMOB 3-4 days prior to their demob date so that their flight can be arranged. Use the QR code located on the IAP cover to complete the *Resource Air Travel Request Form*. We will need: Your Name as it appears on the picture ID you use at airport security, your Date of Birth, Gender, and a few other questions. Call: **DMOB at (916) 591-9008** if you have any questions.

Mill Forward Operating Base (FOB) and China Peak

All Resources, including CalFire Contractors (Except Cal Fire) will report to DMOB at Mill FOB at Auberry to pickup the ICS221 DMOB checkout sheet and start the DMOB process.

- Finance – 925-532-5492

Resources requiring an OES 42 for time keeping will have to report to Clovis ICP to get the OES 42 signed by the OES Rep.

CalFire Resources will DMOB at Auberry Elementary School.

- Contact Matt Dunham (559) 281-4312 to start the DMOB process
- Resources will have to have a Mechanical Inspection and weed wash, contact Billy Greenwood (559) 218-4330
- All Cal Fire resources (including contract) need to call CalFire Finance before leaving incident (925) 532-5446
- All CalFire resources (including contract) need to call FKU expanded (559) 294-6818 to be released from the incident
- FKU expanded will notify Creek DMOB (916) 591-9008 to notify which resources have been released

ECCO CAMP – updated process

All Resources will report to DMOB at Episcopal Conference Center, Oakhurst, to pickup the ICS221 DMOB checkout sheet and start the DMOB process. DMOB and Finance are located in the same building.

- Finance – 916-203-7438

Resources requiring an OES 42 for time keeping will have to report to Clovis ICP to get the OES 42 signed by the OES Rep.

ICP

All Resources will report to DMOB to start the DMOB process. When finished at Finance use the QR code located on the IAP cover to complete the *Virtual DMOB Form*, or report back to DMOB, to complete the DMOB process in order to be released from incident.

- Finance – 970-456-6396

Any questions call DMOB at (916) 591-9008
2020.creek.dmob@firenet.gov

The DMOB list can be found by scanning the QR Code on the cover of the IAP and clicking on the DMOB list button.

IAP Map
Creek Fire
 CA-SNF-1391
 11/11/2020

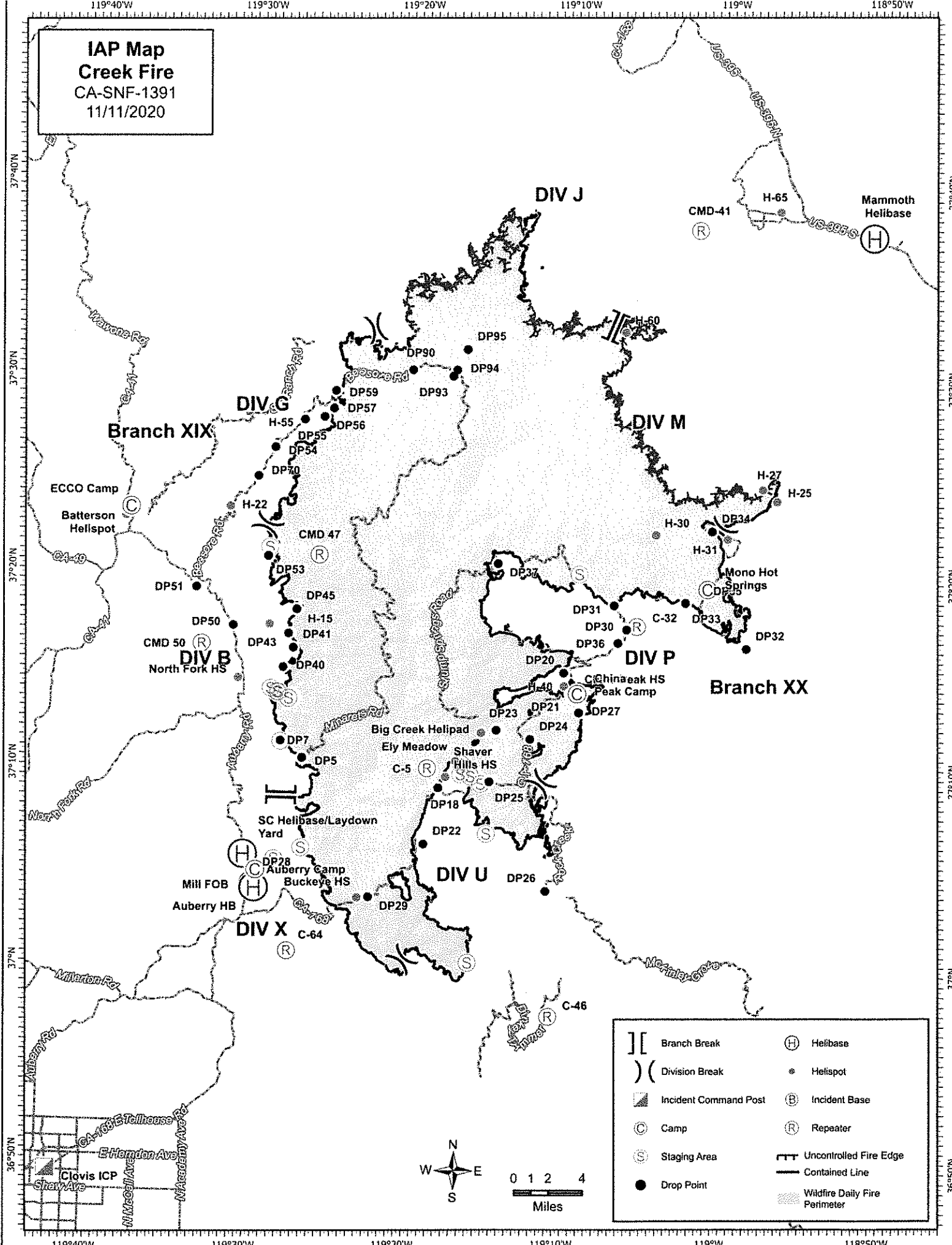

[]	Branch Break	(H)	Helibase
) (Division Break	•	Helispot
■	Incident Command Post	(B)	Incident Base
(C)	Camp	(R)	Repeater
(S)	Staging Area	---	Uncontrolled Fire Edge
●	Drop Point	---	Contained Line
		---	Wildfire Daily Fire Perimeter

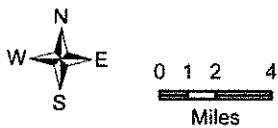

AK IMT COVID-19 Purpose and Intent

If you are feeling COVID like symptoms, first call Medical Unit Leader:

925-532-5564

The Alaska IMT is reminding firefighters to apply the core values of wildland fire management community of “Duty, Respect, and Integrity” to our COVID mitigations. Core values include:

- **Duty:** To provide a workforce safe from known hazards such as disease transmission, and keep us, our fellow firefighters, and the public safe, on and off the clock.
- **Respect:** To demonstrate respect to oneself and to each other by taking routine precautions as guided, such as wearing a mask and social distancing.
- **Integrity:** To do the right thing when at home, while travelling, or on assignment. Undertake the precautions to keep ourselves and the rest of the workforce healthy and able to respond. Ensure we are not the source of an outbreak within the public we are assigned to protect.

Essential Mitigations:

- **Pre-Screening and Regular Monitoring:** Individuals should measure temperature and assess symptoms each day prior to starting work. Ideally, temperature checks should happen before the individual enters the facility or interacts with others on staff or the crew.
- **Social/Physical Distance:** The employee should maintain 6 feet and practice social distancing as work duties permit in the workplace.
- **Wearing a Mask:** Employees should always wear a facemask or face covering when social distancing cannot be maintained. When facemasks cannot be worn during arduous work tasks, social distancing practices should be implemented.
- **Disinfect and Clean:** Routinely clean and disinfect all areas, particularly “high touch surfaces” such as engine compartments, bathrooms, common areas and shared electronic equipment.
- **Empower** all individuals to ask co-workers to follow social distancing guidelines.

Concept of “Module as One: “By insulating as a unit, crews and modules can limit outside viral exposure, safely complete operational tasks in closer proximity, and ride in vehicles without face coverings when working within their “**Module as One**” concept:

- As often as practical, the same team members should travel in the same vehicle, work together in the same space, and ensure module members are conscientious regarding mitigations.
- Identify select individuals on a crew or module that will interact at briefing or with the public, ensuring this person relies on social distancing, wears a cloth face covering, and practices hand hygiene during or after every interaction.
- When the “Module as One” has been established, minimize contact with public and outside community. This is to protect every crew member, their family, and the community we serve.
- Team members, crews, and other resources should use a “Module as One” approach to insulate as one unit and reduce exposure to the public and other crews. If each member within a unit is monitored, screened, and healthy, then proximity, when necessary, is not an issue.

MEDICAL PLAN (ICS 206 WF)

Controlled Unclassified Information//Basic

1. Incident/Project Name		2. Operational Period				
Creek Fire		11/11/20		0700-1900		
3. Ambulance Services						
Name	Location	Phone/Frequency	Advanced Life Support (ALS) Yes No			
American Ambulance M189	Div N/P/R Day/ Auberry Camp- Night	Command	X			
American Ambulance M188	DIV E/F/G/I/J Day / ECCO Camp Night	Command	X			
4. Air Ambulance Services						
Name	Location	Capability				
All Air Rescue / Air Ambulance Resources	Dispatch 559-500-4446	ALS, NVG, Hoist, Short Haul				
5. Medical Aid Stations						
	Location	Phone	Advanced Life Support (ALS) Yes No			
Medical Yurt	Auberry	Sandler: 707-218-7824	X			
Medical Aid Station	ECCO	King: 541-973-9486	X (pm)		X (day)	
ALS support/ AED	ICP- MEDL Room	Gibbons:970-690-2211	X			
6.. Hospitals						
Name Complete Address	GPS Datum - WGS 84 DD° MM.MMM' N - Lat DD° MM.MMM' W - Long	Travel Time from ICP GND AIR		Phone	Helipad Yes No	Level of Care Facility
Clovis Community Medical Center 2755 Herndon Ave Clovis, CA	N 36° 50.32	2 Hrs	30 Mins	Switchboard: 559-324-4000	X	Full ER/ no trauma center
	W 119° 39.48			ER: 559-324-4040		
Fresno Community Regional Medical Center 2823 Fresno St. Fresno, CA	N 36° 44.650	2 Hrs	30 Mins	Switchboard: 559-459-6000	X	Level I Trauma / Burn STEMI / Stroke
	W 119° 47.12			ER: 559-459-7400		
St. Agnes Medical Center 1303 E. Herndon Ave. Fresno, CA	N 36° 50.15	2 Hrs	30 Mins	Switchboard: 559-450-3000	X	Full ER/ not trauma center STEMI / Stroke
	W 119° 45.90			ER: 559-450-7055		
Mammoth Hospital 85 Sierra Park Rd. Mammoth Lakes, CA	N 37° 38.615	2 Hrs	NA	Switchboard: 760-934-3311	X	Full ER/ not trauma center
	W 118° 57.775			ER: 760-924-4076		
John C Fremont Hospital 5189 Hospital Rd. Mariposa, CA	N 37° 30.00	30 Mins	30 Mins	Swithboard:209- 966-3631	X	Critical access care center
	W 119° 58.60					
7.. Division Branch Group						
Div B		Area Location Capability		Responders and Equipment		
		EMS Responders & Capability:		EMPF Subler, EMTF Checketts, EMPF Hardy		
		Equipment Available on Scene:		ALS, BLS		
		Medical Emergency Channel:		Command		
		ETA for Ambulance to Scene:		Determined by location of resources		
Approved Helispots:		Resources determine closest based on location (see IAP map)				
Div G		EMS Responders & Capability:		EMPF Smith, Adventure 3, Amb 188		
		Equipment Available on Scene:		ALS and BLS		
		Medical Emergency Channel:		Command		
		ETA for Ambulance to Scene:		Determined by location of resources		
		Approved Helispots:		Resources determine closest based on location (see IAP map)		
Repair I		EMS Responders & Capability:		EMPF Lehman, EMTF Miller, REMS 4		
		Equipment Available on Scene:		AL, BLS		
		Medical Emergency Channel:		Command		
		ETA for Ambulance to Scene:		Determined by location of resources		
		Approved Helispots:		Resources determine closest based on location (see IAP map)		
Repair II		EMS Responders & Capability:		EMPF Chandler, EMTF Wilson, EMPF Stull, EMTF Geer, EMPF Kuntz, EMPF Chandler, EMPF Stull, EMTF Wilson, EMTF Geer		
		Equipment Available on Scene:		ALS, BLS		
		Medical Emergency Channel:		Command		
		ETA for Ambulance to Scene:		Determined by location of resources		
		Approved Helispots:		Resources determine closest based on location (see IAP map)		

Repair III	Equipment Available on Scene:	ALS, BLS
	Medical Emergency Channel:	Command
	ETA for Ambulance to Scene:	Determined by location of resources
	Approved Helispots:	Resources determine closest based on location (see IAP map)
Staging	EMS Responders & Capability:	EMPF Crumpacker, Adventure 1, Amb 189 ALS, BLS
	Equipment Available on Scene:	Command
	Medical Emergency Channel:	Determined by location of resources
	ETA for Ambulance to Scene:	Resources determine closest based on location (see IAP map)
	Approved Helispots:	

7. Prepared By (Medical Unit Leader)	8. Date/Time	9. Reviewed By (Safety)	10. Date/Time
Meredith Lund MEDL, Bonnie Gibbons, MEDL <i>Meredith Lund</i>	11/10/20 1630	Robert Bertolina SOF2/ Kim Lemke SOF2 <i>Kim Lemke</i>	11/10/20 1630

Special Instructions:

Review the Medical Incident Report (MIR) on the back of the IAP with your entire crew.

Medical Emergency Procedures:

Follow the Medical Incident Report (MIR) on the back of the IAP

Fireline/ Spike Camp Medical Transports and Emergencies:

Green - Provide immediate patient care, Notify Division Medic or EMT on Tac. Medic or EMT will contact MEDL by phone at earliest convenience. Minimize, non-critical, operational radio traffic on Command and maintain situational awareness.

Yellow/Red- Contact Communications on Command with a Medical Incident Report.

ICP- Call 911 and contact MEDL as soon as possible.

Spike Camps after hours- Call phone number posted in the Medical Unit or phone number listed above for the specific spike camp aid station.

Covid- 19 Tip of the day: Wash your hands today long enough to sing "Happy Birthday" to your favorite Veteran!

If you have symptoms or a fever, contact the Covid Coordinator at 925-532-5564

MEDICAL PLAN (ICS 206 WF)

Controlled Unclassified Information//Basic

Medical Incident Report

FOR A NON-EMERGENCY INCIDENT, WORK THROUGH CHAIN OF COMMAND TO REPORT AND TRANSPORT INJURED PERSONNEL AS NECESSARY.

FOR A MEDICAL EMERGENCY: IDENTIFY ON SCENE INCIDENT COMMANDER BY NAME AND POSITION AND ANNOUNCE "MEDICAL EMERGENCY" TO INITIATE RESPONSE FROM IMT COMMUNICATIONS/DISPATCH.

Use the following items to communicate situation to communications/dispatch.

1. CONTACT COMMUNICATIONS / DISPATCH (Verify correct frequency prior to starting report)

Ex: "Communications, Div. Alpha. Stand-by for Emergency Traffic."

2. INCIDENT STATUS: Provide incident summary (including number of patients) and command structure.

Ex: "Communications, I have a Red priority patient, unconscious, struck by a falling tree. Requesting air ambulance to Forest Road 1 at (Lat./Long.) This will be the Trout Meadow Medical, IC is TFLD Jones. EMT Smith is providing medical care."

Severity of Emergency / Transport Priority	<input type="checkbox"/> RED / PRIORITY 1 Life or limb threatening injury or illness. Evacuation need is IMMEDIATE <i>Ex: Unconscious, difficulty breathing, bleeding severely, 2^o - 3^o burns more than 4 palm sizes, heat stroke, disoriented.</i> <input type="checkbox"/> YELLOW / PRIORITY 2 Serious Injury or illness. Evacuation may be DELAYED if necessary. <i>Ex: Significant trauma, unable to walk, 2^o - 3^o burns not more than 1-3 palm sizes.</i> <input type="checkbox"/> GREEN / PRIORITY 3 Minor Injury or illness. Non-Emergency transport <i>Ex: Sprains, strains, minor heat-related illness.</i>	
Nature of Injury or Illness & Mechanism of Injury		Brief Summary of Injury or Illness <i>(Ex: Unconscious, Struck by Falling Tree)</i>
Transport Request		Air Ambulance / Short Haul/Hoist Ground Ambulance / Other
Patient Location		Descriptive Location & Lat. / Long. (WGS84)
Incident Name		Geographic Name + "Medical" <i>(Ex: Trout Meadow Medical)</i>
On-Scene Incident Commander		Name of on-scene IC of Incident within an Incident <i>(Ex: TFLD Jones)</i>
Patient Care		Name of Care Provider <i>(Ex: EMT Smith)</i>

3. INITIAL PATIENT ASSESSMENT: Complete this section for each patient as applicable (start with the most severe patient)

Patient Assessment: See IRPG page 106

Treatment:

4. TRANSPORT PLAN:

Evacuation Location (if different): (Descriptive Location (drop point, intersection, etc.) or Lat. / Long.) Patient's ETA to Evacuation Location:

Hellspot / Extraction Site Size and Hazards:

5. ADDITIONAL RESOURCES / EQUIPMENT NEEDS:

Example: Paramedic/EMT, Crews, Immobilization Devices, AED, Oxygen, Trauma Bag, IV/Fluid(s), Splints, Rope rescue, Wheeled litter, HAZMAT, Extrication

6. COMMUNICATIONS: Identify State Air/Ground EMS Frequencies and Hospital Contacts as applicable

Function	Channel Name/Number	Receive (RX)	Tone/NAC *	Transmit (TX)	Tone/NAC *
COMMAND					
AIR-TO-GRND					
TACTICAL					

7. CONTINGENCY: Considerations: If primary options fail, what actions can be implemented in conjunction with primary evacuation method? Be thinking ahead.

8. ADDITIONAL INFORMATION: Updates/Changes, etc.

REMEMBER: Confirm ETA's of resources ordered. Act according to your level of training. Be Alert. Keep Calm. Think Clearly. Act Decisively.