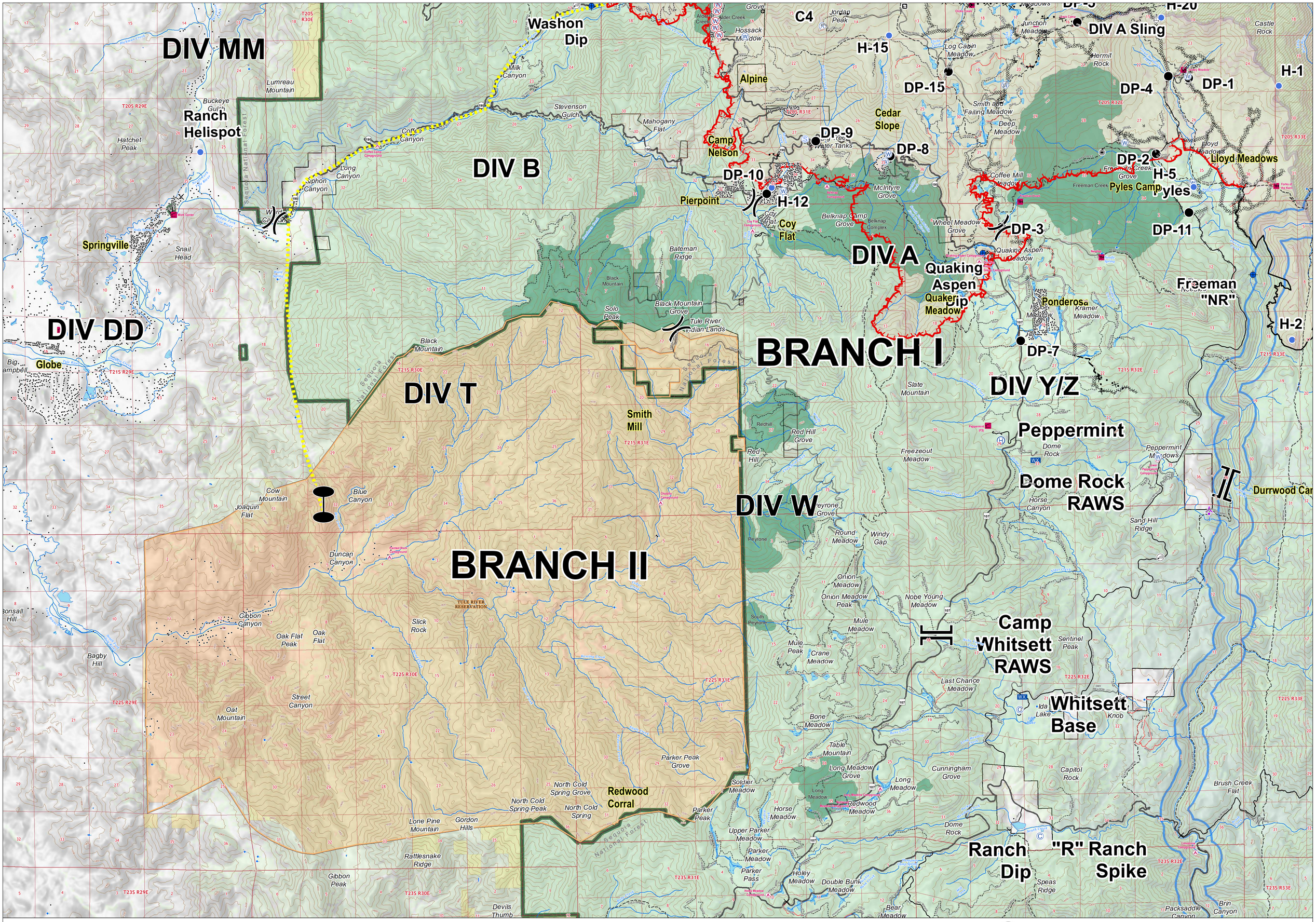
DIV MM
DIV B
DIV A
DIV DD
DIV T
DIV W
DIV Y/Z
BRANCH I
BRANCH II
Washon Dip
Ranch Helispot
Springville
Globe
Alpine
Camp Nelson
Pierpoint
Coy Flat
Cedar Slope
Quaking Aspen
Quaking Aspen Dip
Quaker Meadow
Ponderosa
Smith Mill
Redwood Corral
Peppermint
Dome Rock RAWS
Camp Whitsett RAWS
Whitsett Base
Ranch Dip
"R" Ranch Spike
Freeman "NR"
Pyles Camp
Lloyd Meadows
Durrwood Car
DIV A Sling
C4
H-15
DP-15
DP-4
DP-1
H-1
DP-9
DP-8
DP-10
H-12
DP-2
H-5
DP-11
DP-3
DP-7
H-2
H-20
Castle Rock
Hermit Rock
Log Cabin Meadow
Junction Meadow
Smith and Failing Meadow
Deep Meadow
Coffee Mill Meadow
Wheel Meadow Grove
Belknap Camp Grove
McIntyre Grove
Bateman Ridge
Black Mountain
Black Mountain Grove
Tule River Indian Lands
Solo Peak
Slate Mountain
Red Hill Grove
Red Hill
Freezeout Meadow
Dome Rock
Horse Canyon
Sand Hill Ridge
Peppermint Meadows
Round Meadow
Windy Gap
Onion Meadow
Onion Meadow Peak
Nobe Young Meadow
Mule Meadow
Mule Peak
Crane Meadow
Sentinel Peak
Last Chance Meadow
Ida Lake
Knob
Bone Meadow
Table Mountain
Long Meadow Grove
Long Meadow
Cunningham Grove
Capitol Rock
Brush Creek Flat
Soldier Meadow
Horse Meadow
Redwood Meadow
Upper Parker Meadow
Parker Meadow
Parker Pass
Holey Meadow
Double Bunk Meadow
Bear Meadow
Speas Ridge
Packsaddle Canyon
Brin Canyon
Parker Peak Grove
Parker Peak
North Cold Spring Grove
North Cold Spring Peak
North Cold Spring
Lone Pine Mountain
Gordon Hills
Rattlesnake Ridge
Gibbon Peak
Devils Thumb
Oat Mountain
Street Canyon
Oak Flat Peak
Oak Flat
Slick Rock
Gibbon Canyon
Bagby Hill
Bonsall Hill
Cow Mountain
Joaquin Flat
Blue Canyon
Duncan Canyon
Lumreau Mountain
Buckeye Gulch
Hatchet Peak
Long Canyon
Siphon Canyon
Coffee Canyon
Milk Canyon
Stevenson Gulch
Mahogany Flat
Hossack Meadow
Alder Creek
Jordan Peak
Snail Head
Big Campbell
Sequoia National Forest
Tule River Reservation
T20S R29E
T20S R30E
T20S R31E
T20S R32E
T20S R33E
T21S R29E
T21S R30E
T21S R31E
T21S R32E
T21S R33E
T22S R29E
T22S R30E
T22S R31E
T22S R32E
T22S R33E
T23S R29E
T23S R30E
T23S R31E
T23S R32E
T23S R33E
Castle Fire: 106,282 Acres
Shotgun Fire: 819 Acres
Perimeter obtained by IR on Sept. 14 @ 2200 hrs.
Northern Rockies Team 1
September 16, 2020 - 0702
0 0.5 1 2 3 4 Miles
N
W E
S
Datum: NAD 83
1:35,000
BRANCH I & II
SEQUOIA COMPLEX
CA-SQF-002622
09/16/2020
Structures
Dip Site
Aerial Hazard
Camp
Closure
Drop Point
Gate
Helibase
Helispot
Internet Access
Mobile Weather Unit
Repeater
Retardant/Mud Pit
Sling Site
Staging Area
Structure Wrap
Water Source
Restricted Water Source
Value at Risk
Other
Zone Break
Division Break
Branch Break
Wildfire Daily Fire Perimeter
Uncontrolled Fire Edge
Contained Line
Completed Dozer Line
Completed Hand Line
Road as Completed Line
Access or Improved Road
Line Break Completed
Proposed Dozer Line
Fire Break Planned or Incomplete
Planned Fire Line
Other
Private