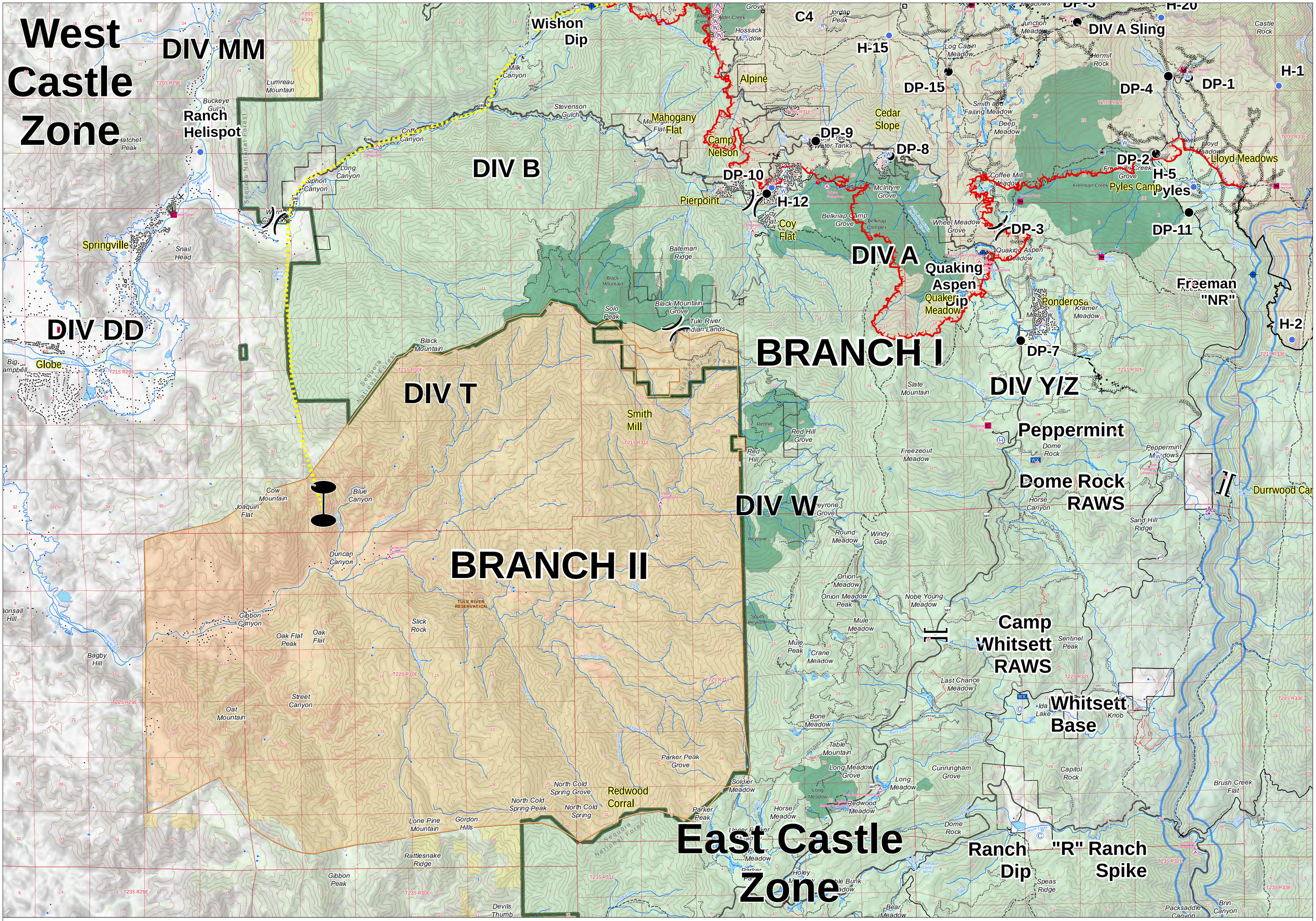
West Castle Zone
DIV MM
Wishon Dip
C4
H-15
DIV A Sling
H-20
H-1
DP-15
DP-4
DP-1
Alpine
Ranch Helispot
Mahogany Flat
Camp Nelson
DP-9
Cedar Slope
DP-8
DP-2
H-5
Lloyd Meadows
DIV B
DP-10
H-12
Pierpoint
Coy Flat
Pyles Camp
Pyles
DP-11
DP-3
Springville
DIV A
Quaking Aspen Dip
Quaking Aspen Meadow
Freeman "NR"
Ponderosa
H-2
DIV DD
Globe
BRANCH I
DP-7
DIV T
DIV Y/Z
Smith Mill
Peppermint
Dome Rock RAWS
DIV W
Durrwood Car
BRANCH II
Camp Whitsett RAWS
Whitsett Base
Redwood Corral
East Castle Zone
Ranch Dip
"R" Ranch Spike
Castle Fire: 113,498 Acres
Shotgun Fire: 822 Acres
0 0.5 1 2 3 4 Miles
Datum: NAD 83
1:35,000
BRANCH I & II
SEQUOIA COMPLEX
CA-SQF-002622
09/17/2020
Dip Site
Aerial Hazard
Camp
Closure
Drop Point
Gate
Helibase
Helispot
Internet Access
Mobile Weather Unit
Repeater
Retardant/Mud Pit
Sling Site
Staging Area
Structure Wrap
Water Source
Restricted Water Source
Value at Risk
Other
Division Break
Zone Break
Branch Break
Wildfire Daily Fire Perimeter
Private
Uncontrolled Fire Edge
Contained Line
Completed Dozer Line
Completed Hand Line
Road as Completed Line
Access or Improved Road
Line Break Completed
Proposed Dozer Line
Fire Break Planned or Incomplete
Planned Fire Line
Other