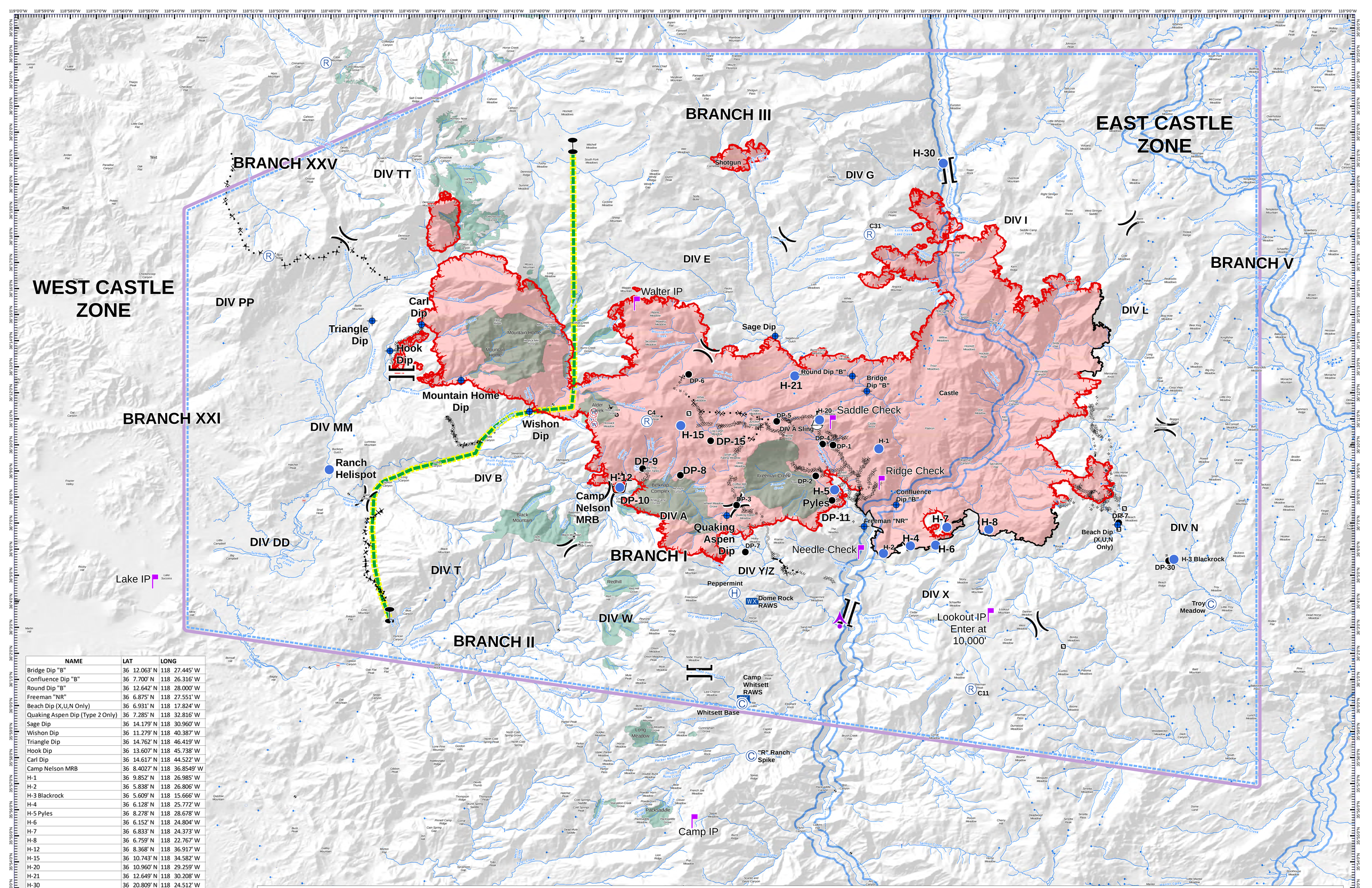

NAME	LAT	LONG
Bridge Dip "B"	36 12.063' N	118 27.445' W
Confluence Dip "B"	36 7.700' N	118 26.316' W
Round Dip "B"	36 12.642' N	118 28.000' W
Freeman "NR"	36 6.875' N	118 27.551' W
Beach Dip (X,U,N Only)	36 6.931' N	118 17.824' W
Quaking Aspen Dip (Type 2 Only)	36 7.285' N	118 32.816' W
Sage Dip	36 14.179' N	118 30.960' W
Wishon Dip	36 11.279' N	118 40.387' W
Triangle Dip	36 14.762' N	118 46.419' W
Hook Dip	36 13.607' N	118 45.738' W
Carl Dip	36 14.617' N	118 44.522' W
Camp Nelson MRB	36 8.4027' N	118 36.8549' W
H-1	36 9.852' N	118 26.985' W
H-2	36 5.838' N	118 26.806' W
H-3 Blackrock	36 5.609' N	118 15.666' W
H-4	36 6.128' N	118 25.772' W
H-5 Pyles	36 8.278' N	118 28.678' W
H-6	36 6.152' N	118 24.804' W
H-7	36 6.833' N	118 24.373' W
H-8	36 6.759' N	118 22.767' W
H-12	36 8.368' N	118 36.917' W
H-15	36 10.743' N	118 34.582' W
H-20	36 10.960' N	118 29.259' W
H-21	36 12.649' N	118 30.208' W
H-30	36 20.809' N	118 24.512' W
Ranch Helispot	36 9.052' N	118 48.064' W
C31	36 18.077' N	118 27.340' W
C4	36 10.909' N	118 35.882' W
C11	36 0.630' N	118 23.448' W
DIV A Sling	36 10.948' N	118 29.360' W
Saddle Check	36 10.88' N	188 28.59' W
Ridge Check	36 8.55' N	118 26.72' W
Needle Check	36 5.89' N	118 27.51' W
Walter Check	36 15.43' N	118 36.11' W
Lookout IP *Enter @ 10,000'*	36 3.470' N	118 22.535' W
Camp IP	35 55.56' N	118 33.900' W
Lake IP	36 04.76' N	118 54.930' W

A/A	AM	FM
Fixed Wing		165.9875
TFR (Rotor)	123.7250	
A/A Briefing	132.2750	
A/G Command		169.1500

N S E W

0 1 2 4 6 8 10 Miles

SQF Complex Products

AIR OPERATIONS
East Castle Zone
Sequoia Complex

CA-SQF-002622
September 17, 2020

Castle - 122,011 Acres
Shotgun - 824 Acres

Perimeter obtained by NIROPS on Sept. 16 @ 2200 hrs.

Northern Rockies IMT 1
9/17/2020 @ 13:00 hrs.

TFR
Aerial Hazard
Camp
Closure
Dip Site
Drop Point
Gate
Helibase
Helispot
Internet Access
Mobile Weather Unit
Repeater
Retardant/Mud Pit
Sling Site
Staging Area
Structure Wrap
Restricted Water Source
Other
Zone Break
Division Break
Branch Break
Uncontrolled Fire Edge
Contained Line
Completed Dozer Line
Completed Hand Line
Road as Completed Line
Access or Improved Road
Line Break Completed
Proposed Dozer Line
Fire Break Planned or Incomplete
Planned Fire Line
Other
Zone Break
Wildfire Daily Fire Perimeter