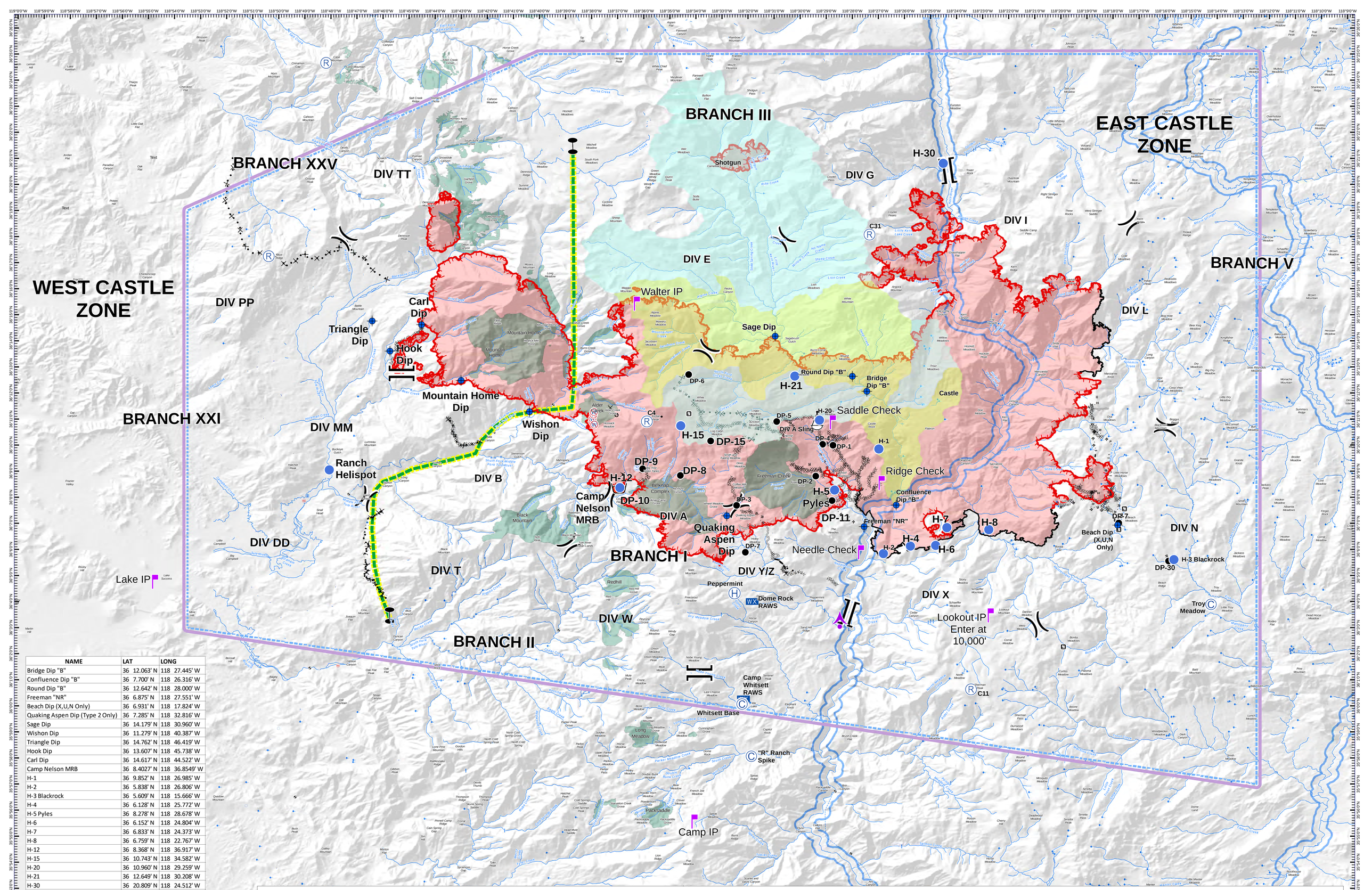


| NAME | LAT | LONG |
|---|---|---|
| Bridge Dip "B" | 36 12.063' N | 118 27.445' W |
| Confluence Dip "B" | 36 7.700' N | 118 26.316' W |
| Round Dip "B" | 36 12.642' N | 118 28.000' W |
| Freeman "NR" | 36 6.875' N | 118 27.551' W |
| Beach Dip (X,U,N Only) | 36 6.931' N | 118 17.824' W |
| Quaking Aspen Dip (Type 2 Only) | 36 7.285' N | 118 32.816' W |
| Sage Dip | 36 14.179' N | 118 30.960' W |
| Wishon Dip | 36 11.279' N | 118 40.387' W |
| Triangle Dip | 36 14.762' N | 118 46.419' W |
| Hook Dip | 36 13.607' N | 118 45.738' W |
| Carl Dip | 36 14.617' N | 118 44.522' W |
| Camp Nelson MRB | 36 8.4027' N | 118 36.8549' W |
| H-1 | 36 9.852' N | 118 26.985' W |
| H-2 | 36 5.838' N | 118 26.806' W |
| H-3 Blackrock | 36 5.609' N | 118 15.666' W |
| H-4 | 36 6.128' N | 118 25.772' W |
| H-5 Pyles | 36 8.278' N | 118 28.678' W |
| H-6 | 36 6.152' N | 118 24.804' W |
| H-7 | 36 6.833' N | 118 24.373' W |
| H-8 | 36 6.759' N | 118 22.767' W |
| H-12 | 36 8.368' N | 118 36.917' W |
| H-15 | 36 10.743' N | 118 34.582' W |
| H-20 | 36 10.960' N | 118 29.259' W |
| H-21 | 36 12.649' N | 118 30.208' W |
| H-30 | 36 20.809' N | 118 24.512' W |
| Ranch Helispot | 36 9.052' N | 118 48.064' W |
| C31 | 36 18.077' N | 118 27.340' W |
| C4 | 36 10.909' N | 118 35.882' W |
| C11 | 36 0.630' N | 118 23.448' W |
| DIV A Sling | 36 10.948' N | 118 29.360' W |
| Saddle Check | 36 10.88' N | 188 28.59' W |
| Ridge Check | 36 8.55' N | 118 26.72' W |
| Needle Check | 36 5.89' N | 118 27.51' W |
| Walter Check | 36 15.43' N | 118 36.11' W |
| Lookout IP *Enter @ 10,000'* | 36 3.470' N | 118 22.535' W |
| Camp IP | 35 55.56' N | 118 33.900' W |
| Lake IP | 36 04.76' N | 118 54.930' W |

| A/A | AM | FM |
|---|---|---|
| Fixed Wing | | 165.9875 |
| TFR (Rotor) | 123.7250 | |
| A/A Briefing | 132.2750 | |
| A/G Command | | 169.1500 |

N S E W

0 1 2 4 6 8 10 Miles

SQF Complex Products

# AIR OPERATIONS
# East Castle Zone
# Sequoia Complex

**CA-SQF-002622**
**September 17, 2020**

**Castle - 122,011 Acres**
**Shotgun - 824 Acres**

Perimeter obtained by NIROPS on Sept. 16 @ 2200 hrs.

Northern Rockies IMT 1
9/17/2020 @ 1137 Hrs.

**Water Movement Restrictions**
- A
- B
- TFR

- Aerial Hazard
- Camp
- Closure
- Dip Site
- Drop Point
- Gate
- Helibase
- Helispot
- Internet Access
- Mobile Weather Unit
- Repeater
- Retardant/Mud Pit
- Sling Site
- Staging Area
- Structure Wrap
- Restricted Water Source
- Other
- Zone Break
- Division Break
- Branch Break
- Uncontrolled Fire Edge
- Contained Line
- Completed Dozer Line
- Completed Hand Line
- Road as Completed Line
- Access or Improved Road
- Line Break Completed
- Proposed Dozer Line
- Fire Break Planned or Incomplete
- Planned Fire Line
- Other
- Zone Break
- Wildfire Daily Fire Perimeter