

West Castle Zone

East Castle Zone

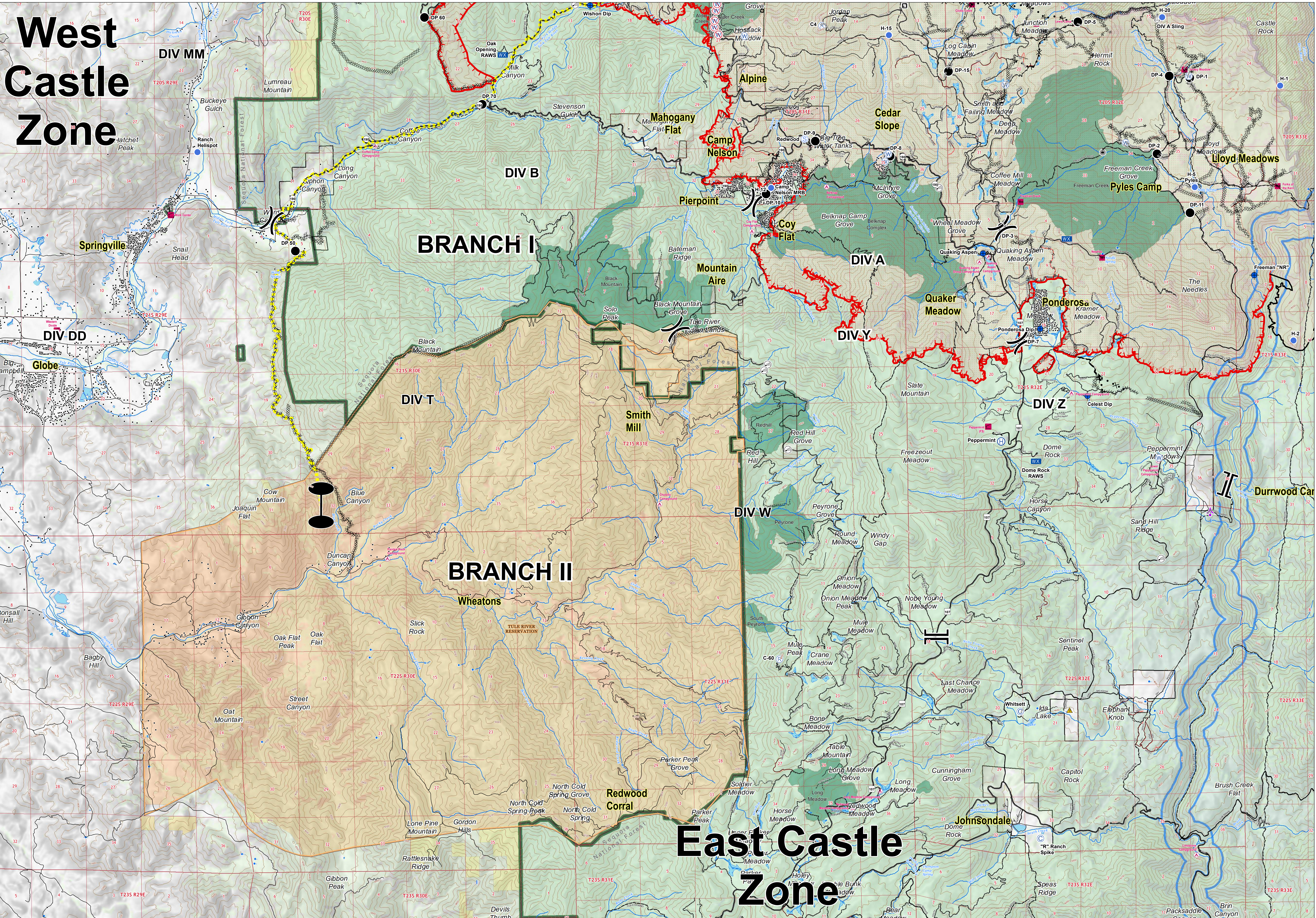

Castle Fire: 136,675 Acres
Shotgun Fire: 833 Acres

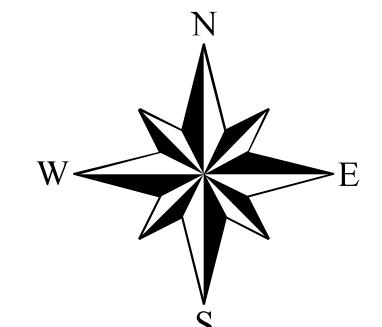

Datum: NAD 83
1:35,000

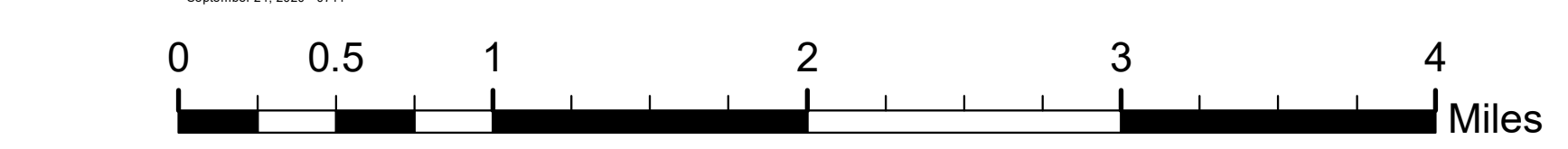

BRANCH I & II
EAST CASTLE ZONE
SEQUOIA COMPLEX
CA-SQF-002622
09/21/2020

- | | | | | | | | | |
|-------------------------|------------|---------------------|-------------------|-------------------------|----------------|-------------------------------|----------------------------------|--------------------------|
| Dip Site | Closure | Helispot | Retardant/Mud Pit | Water Source | Division Break | Branch Break | Uncontrolled Fire Edge | M/W Line Break Completed |
| Aerial Hazard | Drop Point | Internet Access | Sling Site | Restricted Water Source | Zone Break | Wildfire Daily Fire Perimeter | Completed Dozer Line | Proposed Dozer Line |
| Camp | Gate | Mobile Weather Unit | Staging Area | Value at Risk | Other | Private | Fire Break Planned or Incomplete | Planned Fire Line |
| Helibase | Repeater | Structure Wrap | Other | Other | Other | Other | Other | Other |
| Access or Improved Road | | | | | | | | |

