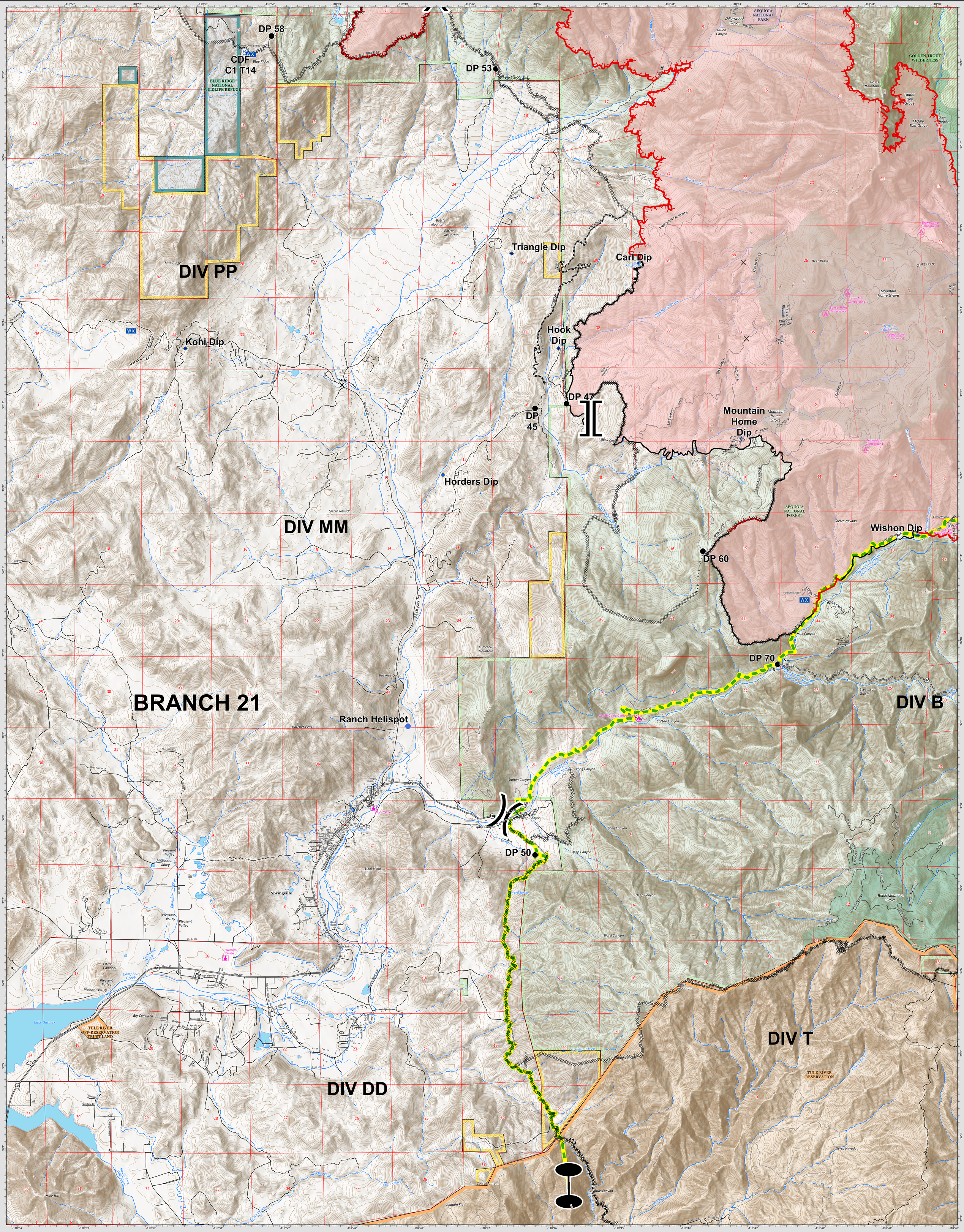

OPS MAP
DIV MM
W. CASTLE ZONE
SQF COMPLEX
CA SQF 002541
September 24, 2020

0 1,250 2,500 5,000 7,500 10,000 Feet

DISCLAIMER:
The displayed incident data is approximate and should only be used for informational purposes. The information contained in supporting base layers was generated from GIS data maintained by different sources and agencies and is not necessarily accurate to mapping, surveying, or engineering standards.

IMT 6 GISS
9/23/2020
2049 Hours
NAD 83 Teale Albers
1:24,000

Closure
Dip Site
Drop Point
Helispot
Internet Access
Mobile Weather Unit
Repeater
Zone Break
Division Break
Branch Break
Uncontrolled Fire Edge
Contained Line
Completed Dozer Line
Completed Hand Line
Road as Completed Line
WEST-EAST Zone Break
Wildfire Daily Fire Perimeter
Giant Sequoia Groves
Wilderness
Forest Service
Bureau of Land Management
National Park Service
Fish and Wildlife Service

OPERATIONS MAP - DIV MM

WEST CASTLE ZONE - SQF COMPLEX

CA SQF 002541

September 24, 2020

OPS MAP
DIV MM
W. CASTLE ZONE
SQF COMPLEX
CA SQF 002541
September 24, 2020