

# SUPPRESSION REPAIR LLOYD MEADOWS FREEMAN CREEK

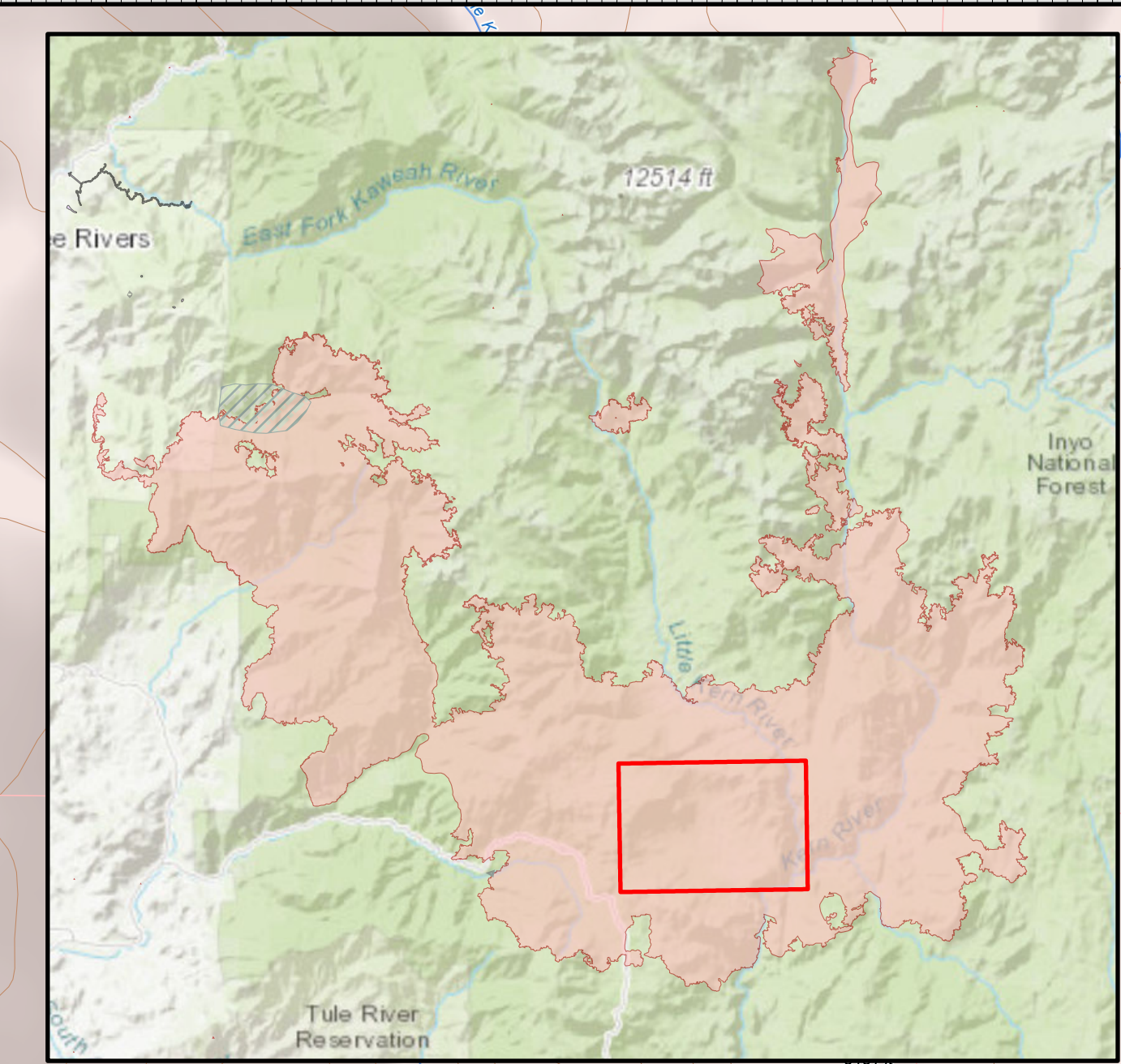
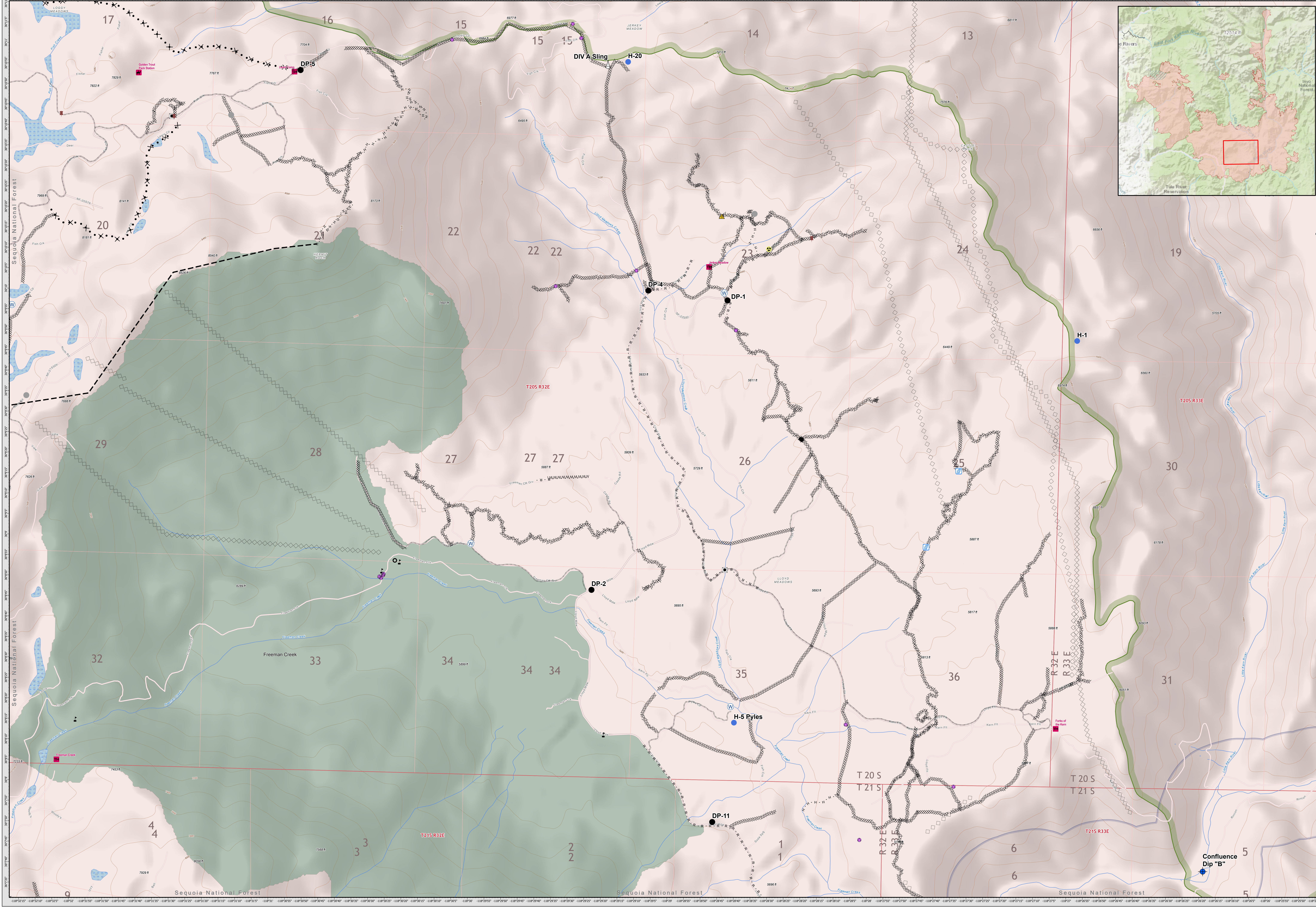

- |                          |                                  |                       |                               |         |
|--------------------------|----------------------------------|-----------------------|-------------------------------|---------|
| Administrative Forest    | Proposed Dozer Line              | Drop Point            | Sling Site                    | FS      |
| Wilderness Area          | Fire Break Planned or Incomplete | Dozer Push            | Stream Crossing               | FWS     |
| Wilderness Area          | Planned Fire Line                | Aerial Retardant Drop | Water Source                  | NPS     |
| Administrative Forest    | Aerial Retardant Drop            | Air Tanker Retardant  | Value at Risk                 | State   |
| Slate Mtn Botanical Area | Road Repair                      | Hazard                | Other                         | Private |
| Backcountry Structures   | Backcountry Structures           | Hellspot              | Wildfire Daily Fire Perimeter | BIA     |
| Completed Dozer Line     | Road Repair                      | Repair Point          | BLM                           | BOR     |
| Completed Hand Line      | Road Repair                      | Safety Zone           | Label Point                   |         |
| Road as Completed Line   | Dip Site                         |                       |                               |         |

## SUPPRESSION REPAIR Lloyd Meadows/Freeman Creek

SQF Complex  
CA-SQF-002622  
11/02/2020



170,384 acres,  
as of 11/01/2020, 0900 HRS

0 0.25 0.5 0.75 1 Miles

1:8,500

Map Updated: 11/1/2020 9:08